"All the News That's Fit to Print."

The New York Times.

THE WEATHER
Partly cloudy and warmer today and tomorrow.
Temperature yesterday—Max. 26; min. 7.
U. S. Weather Bureau Report—For details see Page 44.

Copyright, 1930, by The New York Times Company.

VOL. LXXIX....No. 26,323. NEW YORK, TUESDAY, FEBRUARY 18, 1930. TWO CENTS in Greater New York | THREE CENTS Within 200 Miles | FOUR CENTS Elsewhere Except 7th and 8th Postal Zones

HOOVER WARNED OF REVOLT IN HOUSE OVER THE TARIFF CALLS IN CONGRESS CHIEFS

BILL IS HELD DEADLOCKED

Tilson Bluntly Complains to President Against Senate Delays.

MOVE SETS A PRECEDENT

Executive Is Told the Legislative Situation Was Never So Bad as Now.

WATSON ALSO A CALLER

His Information Leads to Summons for White House Breakfast This Morning.

By RICHARD V. OULAHAN.

Special to The New York Times.

WASHINGTON, Feb. 17.—Murmurs of dissatisfaction over the Senate's delay in disposing of the tariff bill rose to a note of indignation today when Representative John Q. Tilson, Republican floor leader, personally laid the situation before President Hoover.

According to what Representative Tilson's said to the President in behalf of the House leadership, whose views are supposed to reflect the general opinion on that side of the Capitol, the work of the House has been held up and it is compelled to merely mark time while waiting on the leisurely Senate.

Mr. Tilson told the President that no legislative condition had ever been as bad as that which existed now. The Senate's course, he declared, nullified the work of the House.

That President Hoover was deeply impressed and concerned over what was told him by Representative Tilson was indicated when it became known later in the day that he had called a conference of Senate and House Republican leaders for tomorrow morning.

Leaders Invited to White House.

The occasion will be an early breakfast in the White House. Among those who have been invited are Senators Watson, the Republican floor leader; Smoot, chairman of the Finance Committee, who is in charge of the tariff bill, and McNary, chairman of the Committee on Agriculture, and Speaker Longworth, Representative Tilson and Representative Hawley, chairman of the Ways and Means Committee.

Following Representative Tilson's call at the White House Senator Watson had a conference with President Hoover about the Senate situation and what he had to say is supposed to have decided the President to have a conference of leaders of both houses to discuss the embarrassing legislative situation.

The written rule of both houses of Congress that neither must reflect in a critical way on the other, and its unwritten extension to individual expressions outside the chambers, has served to curb the desire of many Representatives to remonstrate against the Senate's procrastination.

For that reason Mr. Tilson's course in complaining to the President was unusual. More than that, he was willing to talk for publication about what he had told the President when newspaper men applied to him for news of his visit to the Executive offices this morning. He was careful to say, however, "I am not criticizing the Senate, but remarking on a deplorable condition."

Says Senate Would "Talk Back."

Mr. Tilson said that he had not advised the President as to what he might be able to do to remedy the situation in the Senate, but he admitted that if he were in the President's position he might speak out, and then qualified the statement by adding that if the President did say anything on the subject "they will talk back at him for two weeks."

In his talks with newspaper men, which reflected what he had said to the President, Representative Tilson cited the three days' debate on the nomination of Charles Evans Hughes to be chief justice of the United States as an instance of the dilatory procedure in the Senate.

He would not advance any indication of the President's opinion of the opposition to confirming the Hughes nomination, sidetracking a question that subject by giving in detail his personal views to the opportunity offered to the President to name Mr. Hughes for the chief justice

Continued on Page Three.

Two 38-Knot Boats Here Soon For Drive on Rum-Runners

Two new speed boats, each powered by three Liberty motors and capable of at least thirty-eight knots, will soon be added to the local fleet of the customs harbor patrol in preparation for an intensive Spring drive on rum-runners, it was learned last night.

The boats, which will cost $50,000 each, will be equipped with wireless to enable the customs harbor patrol to cooperate with Coast Guard patrol boats outside the harbor and the prohibition forces on land in a concerted drive. A system of coordination between these forces is now being worked out and will be put in operation when the ships are delivered the first week in March from Detroit, where their construction is being rushed.

The activities of the customs patrol will centre largely in the New York Harbor, Raritan River and Newark Bay.

ALUMINUM DUTY CUT BY SENATE COALITION

Led by Walsh of Montana, the Bloc by 41 to 39 Puts the Crude Rate at 2 Cents.

MELLON TARGET OF DEBATE

Norris Assails His 'Trust' Stand —Copeland Joins in Attack, but Seeks to Protect Labor.

Special to The New York Times.

WASHINGTON, Feb. 17.—By 41 to 39, the Senate today incorporated an amendment in the tariff bill reducing the duty on crude and scrap aluminum from 5 to 2 cents a pound. The vote came at the end of a debate marked by a verbal attack upon Secretary Mellon, who was described by Senator Norris of Nebraska as the head and front of the aluminum "trust."

Following this action the Senate by a viva voce vote adopted an amendment reducing the duties on aluminum in coils, plates, sheets, bars, rods, circles, disks, blanks, strips, rectangles and squares from 9 cents to 3½ cents a pound.

In order further to strike at the Aluminum Company of America, in which Mr. Mellon is a heavy stockholder, according to statements made in debate, the Senate coalition jammed through a third amendment reducing the rates on aluminum kitchen utensils from 11 cents a pound and 55 per cent ad valorem, as proposed by the bill, to 25 per cent ad valorem. This went through by a vote of 41 to 39.

The controversy over aluminum occupied most of the time in the session. The Democrats and insurgent Republicans won other victories in a few minor reductions in the metals schedule.

Senator Walsh of Montana, the acting Democratic leader, led the fight against the aluminum rates recommended by the Finance Committee, with the support of Senators Barkley, Democrat, of Kentucky, and

Continued on Page Three.

SENATE DRYS BALK INQUIRY DEMANDED BY NORRIS AND BORAH

Nebraskan Meets Judiciary Committee Opposition to an Investigation of Enforcement.

SOME DRYS AGAINST MOVE

They Join With Administration Forces and Have Strength to Block Action.

FIGHT WILL GO TO FLOOR

Proponents Joined by Brookhart, Who Demands That Responsibility for Conditions Be Placed.

Special to The New York Times.

WASHINGTON, Feb. 17.—Running into opposition in the Senate Judiciary Committee today to an investigation of the failures of prohibition enforcement, Senators Borah, Norris and Brookhart indicated that they would carry demands for such an inquiry to the Senate floor.

The committee withheld action on a resolution of inquiry offered by Senator Wheeler of Montana, a dry, as well as on a substitute by Senator Norris, which would broaden the investigation and clothe the committee with greater powers.

The administration forces and many of the drys in the Judiciary Committee showed a strong aversion to the proposed inquiry, with some of them declaring that the investigation would prevent passage by the Senate of the bill to transfer prohibition enforcement to the Department of Justice. Others emphatically condemned the proposal, asserting that such an inquiry would last two years and be conducted in all parts of the country, with the result that enforcement would be paralyzed for that time.

Robinson Fights Proposal.

Senator Robinson, Republican, of Indiana, was most aggressive in executive session in stating his opposition.

The result was that, in an informal discussion, it became apparent to Senator Norris and other drys supporting the proposal that favorable action could not be obtained unless the opposition was withdrawn. The inquiry, he said, was intended solely to aid prohibition by cleaning up bad spots and getting rid of graft and corruption alleged to exist among prohibition officials.

Chairman Norris, however, in the face of the opposition, sponsored his substitute resolution, which would permit the committee to sit in any part of the country and go into all aspects of prohibition enforcement. It was so comprehensive as to permit the investigators to recommend remedies for abuses and even pass on the suitability of the law itself.

The informal exchange of views was so overpowering against an inquiry that Senator Norris decided not to force a vote today. He said later that, judged by the views expressed by members of the committee, favorable action on his or Senator Wheeler's resolution appeared impossible.

Senator Ashurst of Arizona, on leaving the committee meeting, said the opposition was 2 to 1. Those known to favor an inquiry are Senators Norris, Borah, Blaine, Caraway, King and Walsh of Montana. Those opposed are Senators Dill, Robinson, Hebert, Hastings, Stephens, Steiwer, Ashurst and Overman. The attitude of Senators

Continued on Page Four.

All Cities in the State Fight Daylight Saving Law Repeal

Special to The New York Times.

ALBANY, Feb. 17.—City legislators are lining up against those from rural districts to defeat a bill which would repeal the law permitting municipalities to adopt daylight saving between April and September.

The repeal measure is sponsored by Senator Lord of Chenango and Assemblyman Stevenson of Delaware. Opponents of the measure declare that it will be defeated, as in previous years.

Officials of the Merchants Association of New York City and the State Conference of Mayors will oppose passage of the bill. Legislators from New York City, regardless of party, are also lined up against it.

A. P. MOORE DIES; ENVOY TO POLAND

Recently Appointed Ambassador Succumbs to Throat Infection in Los Angeles.

SERVED IN SPAIN AND PERU

As a Newspaper Man He Rose From Office Boy to Publisher in Pittsburgh, His Native City.

Special to The New York Times.

LOS ANGELES, Cal., Feb. 17.—Alexander P. Moore of Pittsburgh, Ambassador to Poland, died at the California Hospital soon after noon today from infection of the throat and lungs. He was 63 years old.

Ambassador Moore, who had been seriously ill since Feb. 3, sank into a coma early this morning. As the morning hours passed he began sinking rapidly and it was apparent that death was near. Several relatives were at the bedside when he died, at 12:25 P. M.

An examination of Mr. Moore two weeks ago showed him to be suffering acutely from a tubercular infection, which for several months he had mistaken for a severe cold. He was removed from Palm Springs to the Pottenger Sanatorium at Monrovia, and last Friday was brought to the California Hospital here in a critical condition.

Last August, while on leave from his duties as Ambassador to Peru, Mr. Moore went to the home of Charles Chaplin, where he was under the care of a nurse for several weeks, in an attempt to regain his health. From there he went to Palm Springs and later to the Monrovia Sanatorium, where the tubercular condition was disclosed. An attack of bronchial pneumonia hastened his death.

The body will be taken to Pittsburgh for burial.

Began Work at Age of 12.

Alexander Pollock Moore, who rose to a high place in journalism and politics in the last quarter of a century, began his colorful career as a boy sanding moulds in his father's brick factory. He took this job after he had finished the grade school, with the understanding that he should go to work early in life and continue his studying at night.

His father was independent financially, but he decided his son should not have things easy and insisted that he learn from experience mainly, supplementing hard knocks with what book learning he could acquire in his spare time.

Alexander, or "Alex," as he was familiarly known, and later "A. P.," found the job of sanding moulds rather irksome to a youth of his energy and ability, so he sought a more active life in which he could utilize his practical mental faculties to a better advantage.

He therefore, at the age of 12, began his newspaper career, starting as an office boy of The Pittsburgh Telegraph. He was tremendously energetic and quick witted and in a few years had won a place as a reporter. A few years later he was the city editor, later the managing editor and finally publisher of The Telegraph.

Buys Into Newspapers.

Mr. Moore became part owner of the newspaper and also bought into The Pittsburgh Chronicle Telegraph. He was managing editor of The Press and then became part owner. Finally, in 1904, he became editor-in-chief, owner and publisher of The Leader. For a short time only was this newspaper career interrupted. That was when he served as Allegheny County Jury Commissioner. On March 5, 1928, he announced his purchase of The New York Daily Mirror and The Boston Advertiser, tabloid newspapers, from William Randolph Hearst. At the time he said it was his intention to make these papers the nucleus of a nation-wide chain of tabloids.

He sold The Pittsburgh Leader to The Pittsburgh Gazette-Times and affiliated newspapers in February,

Continued on Page Seventeen.

VITALE OFF BENCH PENDING HEARING; BUNNER IS INDICTED

Magistrate Asks McAdoo's Office to be Relieved Until the Appellate Division Acts.

EWALD TAKES HIS PLACE

Tunnel Policeman, Named in Inquiry, Charged With Manslaughter in Auto Deaths.

CRAIN INQUIRY ON TODAY

Head of Bar Investigating Committee Will Be Examined on Court Reforms.

Pending determination of the charges filed against him in the Appellate Division of the Supreme Court by the Bar Association, Magistrate Albert H. Vitale will be absent from the bench. His request that he be relieved for "the time being" was granted, Chief Magistrate McAdoo disclosed yesterday.

"Under existing law," said Magistrate McAdoo, "I have no right to suspend Magistrate Vitale from his place on the regular assignment card. It would be entirely improper for me to comment on the case which is now pending before the Appellate Division.

"I am informed by Jesse Bernhard, deputy chief clerk of my office, that Magistrate Vitale called him up on Saturday afternoon and said that under existing conditions he would ask to have his place filled for the present."

Ewald Is Assigned.

The chief magistrate got in touch with Magistrate George E. Ewald, who was presiding over traffic court, which is in the building in the Bronx as Morrisania court, where Vitale had been scheduled to sit. At the direction of the chief magistrate both courts were held by Magistrate Ewald.

Magistrate Vitale held fast to his place on the bench pending the outcome of nothing outside of the Appellate Division court room. He must appear before Presiding Justice Victor J. Dowling and his four colleagues of the superior court on Friday at 10 A. M. His attendance is compelled by an order to show cause which the Bar Association obtained on Saturday requiring the magistrate to give reasons why he should not be removed from the magistracy.

Two counts were lodged against him by the committee on criminal courts, law and procedure which, under the direction of Kenneth M. Spence, declared that Vitale's conduct on the bench had been "willfully, deliberately and corruptly" contrary to what it should have been. He is charged with having undermined public confidence in the courts by accepting a loan of $19,940 from Arnold Rothstein, murdered gambler.

He is also accused of maladministration of justice in the case of Charles Fawcett, confessed thief, whom he freed without hearing the testimony of the policeman who received the man's admission of guilt. Magistrate Vitale, in this case, signed an order directing that $79, the sum stolen, which was found in Fawcett's pocket, be returned to the complainant, Joseph C. Harth. The order set forth that the money had been proved to the magistrate's satisfaction to belong to Harth.

Max D. Steuer, attorney for Vitale, is absent in Florida. For this reason it is believed that Vitale, when he answers on Friday, will receive a postponement until Steuer returns to this city. It was reported yester-

Continued on Page Eleven.

TARDIEU CABINET FALLS ON MINOR ISSUE, HOLDING UP FRENCH PART IN NAVY PARLEY; WE MAY MOVE TO BOLSTER KELLOGG PACT

RECALL OF PREMIER LIKELY

Poincare, Chautemps and Briand Also Mentioned to Form Government.

UPSET BY ONLY FIVE VOTES

Majority Dwindles as Each Section of Finance Bill Is Called Up.

CHIEF ILL, DIRECTS FIGHT

He Supports Cheron's Policy, Telephoning From Sickbed to the Chamber.

By CARLISLE MacDONALD.

Special Cable to The New York Times.

PARIS, Feb. 17.—The Tardieu Government was defeated by five votes in the Chamber of Deputies at 8:15 tonight on a relatively unimportant provision in the finance bill, and two hours later presented its resignation to the President of the Republic.

The fall of the three-months-old government was a surprise and a shock to all of France, and it was not until early evening, when the government's previous majority of fifty-eight votes was reduced to twenty, that the people realized the fate of the Tardieu régime hung in the balance.

There was a strong element of tragedy about tonight's sudden crisis, which may prove effective in Tardieu when a new Cabinet is formed. Confined to his bed with a severe attack of influenza and prohibited by his doctor from even conferring with his intimate advisers, M. Tardieu was forced to assume a rôle of passive observer and await the dénouement without so much as raising his voice in defense of his policies.

Had he been able to direct his case with his usual vigor and skill, it is not at all unlikely that the adverse vote of five would have been turned in his favor. The actual total piled up against the Tardieu Government was 286 against 281.

Deserted by Republican-Socialists.

A survey of the voting indicates that the Republican-Socialists—a group which follows the dictates of Foreign Minister Briand—deserted M. Tardieu in a crucial moment and thereby brought about his downfall. It is not without significance, therefore, that the veteran director of France's foreign relations was absent from the governmental benches when the test came. He was scheduled to return to London tomorrow at noon, but in view of the importance which his name has assumed in tonight's political speculation, it is improbable he will leave the French capital.

At midnight, however, the only name heard with any degree of persistence was that of Camille Chautemps, official leader of the Radical-Socialists in the Chamber. It is the belief that President Doumergue will be forced to consult this man, who has never ceased to criticize the policies of the Tardieu Government.

Late tonight the name of Etienne

Continued on Page Two.

French Delegates in London Receive Orders to Stand Pat

Special Cable to The New York Times.

LONDON, Feb. 17.—Orders were received by the members of the French naval delegation's secretarial and expert staff who are still in London to remain here despite the fall of the Cabinet this evening.

Until a new Cabinet is formed, René Massigli will be in charge under instructions to stand pat on all that has been done and proposed to date.

SOVIET CITY SHUTS ALL ITS CHURCHES

Chita, Siberia, Acts After Anti-God Parade by 10,000 in Sub-Zero Weather.

MOSCOW URGED TO FOLLOW

Atheist Paper, The Godless One, Says Capital Must Not Lag—Meatless Days Are Decreed.

Wireless to The New York Times.

MOSCOW, Feb. 17.—Every church in Chita, Eastern Siberia, has been closed by order of the local Soviets after an organized anti-God demonstration by 10,000 persons with torches, in weather 8 degrees below zero.

Today's issue of the weekly The Godless One, official organ of the Moscow Godless League, insists upon the immediate closing of every church left in the city of Moscow and throughout the great province of Moscow, which is bigger than Scotland.

The Soviet capital, says The Godless One, must not lag behind the provinces in the war on religion. Such important centres as Odessa, Kaluga and Podolsk, it says, have now closed all mosques, synagogues and churches, and so, The Godless holds, the Soviet's three capital cities—Moscow, Leningrad and Kharkov—must at once follow suit.

Workers' meetings, it asserts, have already ordained universal closing of houses of worship. The Godless One argues that immediate cultural uses must be found for all the confiscated churches, saying that the spectacle of forlorn and abandoned churches would not be healthy and urging the calling of workers' meetings to find cultural uses for such places, for instance, as the great Cathedral of Our Saviour in Moscow, perhaps Russia's biggest church.

It is suggested that that cathedral be made into an anti-God museum, as was done with St. Isaac's, Peter the Great's cathedral in Leningrad and from which the famous bells have been removed after a film recorded their sound as a "historical and scientific document."

Meatless Days Decreed.

MOSCOW, Feb. 17 (AP).—Moscow authorities today decreed that all restaurants in the city should have nine meatless days each month, it being hoped thus to save both meat and fuel.

Under present conditions a laboring member of the population is allowed an average of half a pound of meat daily, but even this sharp rationing system has failed to relieve the crisis which led authorities recently to establish a "collective" of all cattle ranches after the manner of the collective farms.

At the same time there is a movement afoot to exclude from all restaurants all non-toiling elements because of the inability of these restaurants to feed the thousands of workers in the city. Under this plan anybody applying for meat will be obliged to produce a trade union card or other document proving that the applicant is a worker.

Those persons who are "non-proletarial" will have an extremely precarious existence, because they will be forced to buy food at the few remaining private shops at double and triple the normal prices.

The Central Executive Committee of the government today decided to mobilize 5,000 members of municipal councils to act as leaders in Soviet village councils and to form collective committees in regions of the mass collectivization of farms.

Moscow is required to mobilize 2,000 such leaders, Leningrad 1,700, Ivanovsk 900 and Uralsk 400. These men will be sent to districts in Siberia, Kazanskaia, Caucasia, Bashkiria and other places. The decision follows the recent action in sending

Continued on Page Five.

DEFEAT SLOWS CONFERENCE

But Any New Government Is Believed Certain to Keep French Plans.

NEW AMERICAN STAND SEEN

Delegates Thought Inclined to Favor 5-Power Consultation in Time of Danger.

PARIS NAVAL CUT INVOLVED

London Times Urges Hughes Plan for Strengthening the Kellogg Pact.

By EDWIN L. JAMES.

Special Cable to The New York Times.

LONDON, Feb. 17.—The news of the fall of the Tardieu Government in France had something of the effect of a wet blanket on the naval conference. While it was quickly realized that the adverse vote for the French Premier came on domestic issues and did not directly involve the French stand here, it also was realized that the crisis in Paris must have the effect of delaying progress at a conference which has made no speedy records thus far.

The secretariat of the French delegation notified the other delegations here tonight that neither the French diplomats nor the French experts would take part in the naval negotiations until further notice.

No Change in French Expected.

It is believed here, however, that whether M. Tardieu returns to power, or whether M. Poincaré takes charge or even whether M. Briand once more assumes the Presidency of the Cabinet, there is small chance of any quick and radical change in the French naval program. M. Poincaré might be expected to be even more firm than M. Tardieu, whereas M. Briand in his desire for pacific political arrangements would in all likelihood adhere to the French figures as given last Friday as the strongest argument for bringing the other delegations to serious consideration of greater guarantees against war.

While it is difficult to make an exact estimate tonight, it seems likely that the French crisis will delay the conference for at least a week. While waiting for the French to send a new chief delegate, the conference has the Japanese problem to solve, and the delegates probably will attempt to clear that up in the next few days. It would be no surprise, however, if the Japanese showed little disposition to come to any final arrangements before seeing in what manner the French crisis might affect conditions in London and also before knowing the results of their own elections, to be held this Thursday.

While there is now small prospect that events in the French capital will mean a less ambitious French naval program, it is quite apparent that the French expectation that their naval estimates could be brought downward by some favorable political arrangements has made a deep impression on all the other delegations. Interestingly enough, the British spokesman declared today that the idea of a Mediterranean pact was not on the agenda of the conference. Of course, this is true, since the French suggestion of a mutual-aid Mediterranean treaty was rejected by the British and the Italians before the conference opened.

It is not quite clear, therefore, what the British are driving at in today's declaration unless they seek to emphasize that the only feasible political arrangement toward a reinforcement of the Kellogg pact, in favor of which Prime Minister MacDonald has spoken so often.

American Change Reported.

Perhaps the most interesting development in conference circles today was the dissemination of a report that the Americans now might no longer turn a completely deaf ear to proposals for strengthening the practical application of the Kellogg treaty. It was reported in Washington and here that there is a new idea that something might be gained in such a direction. Whether or not the apparent change in the attitude of the American delegation is due to the reports received from Washington is not known tonight. Yet it is plain that there has been some reconsideration of the American position toward possible political arrangements.

It is quite plain that the United States will take no part in any Med-

$40,000 Fixtures Seized in Brooklyn Dry Raid; Land Confiscation Under Tax Law Threatened

Prohibition Administrator Maurice Campbell's recently increased enforcement activities were directed yesterday against the Bedford Nest, a restaurant at 1,286 Bedford Avenue, Brooklyn, where his agents arrested a bartender, a waiter and a doorman, seized assorted liquors and stripped the place of its reputed $40,000 equipment with the aid of plumbers and electricians brought along for that purpose.

This was a procedure new to Brooklyn. It was under Section 3,453 of the Revised Statutes of the United States governing internal revenue, which United States Attorney Howard W. Ameli of Brooklyn said, gave the government the right to seize all property found in a building in which taxable articles have been sold without the payment of the tax and with intent to defraud the government of that tax.

That the authorities attached unusual importance to the raid was indicated by the fact that although the raid was actually under the direction of Deputy Prohibition Administrator William C. Nolan, he was accompanied by Mr. Campbell, Mr. Ameli, Assistant United States Attorney Bertram Wegman, Assistant Prohibition Administrator James J. Donovan, eighteen prohibition agents and plumbers, electricians and photographers.

"We are going to make an example of this place," said Mr. Wegman. "We are dismantling the fixtures and shall declare them forfeit to the government. We shall institute padlock proceedings at once and may later begin proceedings to have declared forfeit the building itself and the ground on which it stands."

The building is a one-story structure built in imitation of an ancient French chateau.

Those arrested were William Colgan, bartender, 1,339 East Fifteenth Street, Flatbush; John Kelly, a waiter, 3,041 West Second Street, Coney Island, and Thomas Reilly, doorman, 109 Washington Street, Brooklyn. They were charged with maintaining a nuisance and also with possession and sale of liquor.

Mr. Wegman said the papers seized are expected to disclose the name of the owner of the restaurant, which is listed on the only papers yet examined as the Bedford Nest, Inc.

The equipment, including large mirrors and chandeliers, was carted to the government warehouse in Manhattan.

Major Campbell was asked if he intended to proceed against resorts in Manhattan under the law he invoked yesterday. He said that for the present such drastic action would be confined to Brooklyn. The raid some time ago on Helen Morgan's place was carried out in a similar manner.

Gov. Trumbull Crashes on First Glider Flight; Unhurt in Wrecked Craft, He Will Try Again

Governor John H. Trumbull of Connecticut crashed on his first flight in a motorless glider yesterday afternoon. After gliding less than 100 feet he wrecked the small craft on the cinder runway of the Newark Airport. Stepping out unhurt from the tangled mass of torn linen and drooping wires of what a minute before was a trim little craft, he limped slightly but said he was unhurt. He announced that although his first attempt at gliding was disastrous he would make another.

The glider was brought to the airport in celebration of the opening of the new hangar of the Colonial Airways System at Newark, and as an official of the company Governor Trumbull was accorded the first flight after several test glides had been made by Heinrich Knott of the American Motorless Aviation Corporation. Mr. Trumbull is known as Connecticut's "flying Governor" and is a licensed pilot. Knott gave him his instructions in the snow and cold of the windy airport, fastened him in the seat of the little machine and motioned the tow car more than 100 feet distant to start.

With a jerk the Governor and the light craft bounded twenty-five feet into the air. The jerk, coupled with the snow accumulated on his shoes, caused the Governor's feet to slip from the rudder bar and threw him off balance.

The glider hovered for a second but the tow rope did not drop from its hook, as the nose was too low on the horizon. A second jerk caused the pilot to fall forward on the control stick, threw the nose further down and the craft into a steep glide. Vainly he tried to swing his feet back to the rudder bar. The machine hit the rough runway with a resounding crash.

The crowd rushed to the fallen flier who sat calmly looking at one of his scraped oxfords. He refused assistance and extricated himself from the wreck and, somewhat crestfallen, apologized to Knott for the ruin of the glider. He left the field shortly afterward with Major Gen. John F. O'Ryan, president of the Colonial lines.

Governor Trumbull only recently announced that his daughter, Mrs. John Coolidge, had bought her a flying course in accordance with his and her husband's wish. Another of his daughters is learning to fly at Brainerd Field, Hartford.

World's Greatest Marble Stairs in Palais de la Méditerranée, Nice, France.—Advt.

DRINK POLAND WATER. Condition is vitally important to success.—Advt.

Washington's Birthday Week-End. Delightful Holiday at the Monterey Hotel, Asbury Park. Very Reasonable Rates.—Advt.

Bon Air-Vanderbilt, Augusta, Ga.: Riding, golf, tennis; only 21 hrs. from N. Y.—Advt.

WHEN BUYING BITTERS, Demand Abbott's Flavors Beverages.—Advt.

PINEHURST, N. C.—Goodfellowship, golf on famous courses. Leave N. Y. 5:45 P. M. Arrive Pine Needles for breakfast.—Advt.

"WHEN YOU THINK of Writing, Think of Whiting."—Advt.

BOSTON, HOTEL LENOX, where people of 3 worlds meet—Business, Society, Sport.—Advt.

iterranean pact in which our interests would not be directly involved. There also appears to be a strong sentiment against an Atlantic pact matching in nature the four-power Pacific treaty written at the Washington naval conference.

That leaves two suggested plans. The first is that all signatories of the Kellogg pact, represented here should promise not to aid an agressor in another war, and the other is a proposal that the treaty to be written here contain a preamble declaring that the signatories in the event of danger to peace would consult on the best measures to avert war. It is believed the Americans, if they favor any political arrangements finally, would be disposed to look with most favor on the latter suggestion.

As matters stand here it is quite apparent that Washington will dictate the American stand on this or any other political issue. Should there not be complete harmony in the American delegation it is evident that the difference of opinion would be put up to Washington. Of course, it is not known here what stand President Hoover would take on the proposal to add to the Kellogg pact a provision which many other signatories think would strengthen it.

Some delegates here feel that if it were known in advance that America, England, Japan, France and Italy were due to confer on any threat to peace it would have the effect of slowing down the belligerent plans of any possible aggressor, and, indeed, there are those who contend that if it were understood that any nation which went to war pending the proposed inquiry would be automatically regarded as an aggressor, the effect would be even stronger. On the other hand, the fact that such an arrangement might have the effect of lowering the French demands by 100,000 tons, thus effecting all-around reduction, may have an effect on its consideration.

It remains true that no political proposals have yet been made officially as such. However, from the first day of the conference the French have not ceased to say that their plans might be affected by any such development, and, of course, there has been a great deal of private discussion of such possibilities. Naturally, the French crisis means no little delay in considering formally this phase of the conference work.

The London Times tomorrow will put forward a suggestion that the desired political formula might be found in a proposal which Charles Evans Hughes, now chief justice of the American Supreme Court, made last April in an address before the American Society of International Law. Mr. Hughes at that time declared the failure to make provision for American participation in the "effort to provide for the peace of the world in case it were threatened by acts of aggression on the part of any State which was a party to the Kellogg-Briand pact" as a notable lack in the institutions of peace.

He proposed supplementing the Kellogg pact by another which would provide for conference and consultation among the signatories, it being understood that this would involve no prior commitment to use armed force.

The London Times adds:

"There is even doubt whether the terms of such an agreement as Mr. Hughes suggested—and which it is believed represents the extreme forward limit of possible American concession in the purely political field—would be enough to induce in the French Government greater flexibility in its negotiations."

The London Times adds that there is a possibility that this idea will be explored fully.

In reply to criticism here that the Kellogg pact, being signed by fifty-odd nations, cannot be amended, it is argued that it is perfectly feasible for the five powers here to make a correlated agreement which would not necessarily involve or affect the other signatories of the anti-war treaty.

POINCARE POSTPONES TRIP.

Stirs Rumors He Is Ready to Enter New French Cabinet.

PARIS, Feb. 17 (AP).—Former Premier Poincaré announced late this evening that he had canceled his trip to Buenos Aires, scheduled to begin at the end of the month.

This news roused rumors that he was ready to enter a new Cabinet either as Premier or as a Minister under M. Tardieu.

STIMSON SEEKS WAY TO SATISFY JAPANESE

Americans Hope to Meet Part of Demands on Smaller Ships if Not Others.

SENATORS IN DISCUSSION

Presence of Reed and Robinson Taken as Indicating Stress Laid on Senate Reaction.

By L. C. SPEERS.

Special Cable to THE NEW YORK TIMES.

LONDON, Feb. 17.—The Americans, British and Japanese conferred this afternoon in an effort to iron out differences involving the strength of their respective navies in the provisions of the treaty resulting in this conference. That the situation is very acute is not denied, and today's meeting, lasting more than three hours, was in the nature of a get together for some basis from which to start negotiations. That many more conferences of the three powers must follow before a settlement satisfactory to all is reached is certain.

Secretary Stimson, Premier MacDonald and Reijiro Wakatsuki all are fully alive to the delicate nature of the situation, but it can be said that all are hoping for the best and are optimistic that an agreement is coming. When is a question none can answer.

The situation tonight was unchanged, Japan standing firm on her demand for what practically amounts to parity with Great Britain and America on submarines, light cruisers and destroyers. The United States and Great Britain are both hopeful that a way may be found to meet at least some of the Japanese demands, especially in the matter of vessels of the smaller classes.

Quick Progress Not Expected.

That nothing much in the way of progress toward the desired end is possible before next week at the earliest is the opinion in well-informed quarters. The main reason is the election coming in Japan this week, the delegates awaiting the result before making important decisions.

When Mr. Stimson went to St. James's Palace this afternoon he took with him Senators Robinson and Reed, which observers interpreted as indicative of the importance of the Senate's views, admittedly one of the most important problems awaiting solution at the conference.

Foreign Secretary Arthur Henderson and Albert V. Alexander, First Lord of the Admiralty, were with Premier MacDonald, while Ambassador Tsuneo Matsudaira and Admiral Hyo Takarabe, the Japanese Minister of Marine, accompanied Mr. Wakatsuki. When the delegates left the conference room it was quickly apparent that an agreement not to talk until some future time had been made. Beyond the bare statement that the figures submitted by Japan formed the basis of the talk, nothing was disclosed as to what went on behind the closed doors of the Queen Anne drawing room.

Tomorrow there will be informal conferences of individual members of the three delegations, while later in the week those who met today will assemble again at St. James's to continue the general discussion started this afternoon.

Experts Also in Session.

While the delegates of America, Britain and Japan were in session, the experts of all the delegations were meeting in another part of St. James's seeking a solution of the problem of listing and regulating the ships of special categories, that is, ships the functions of which are noncombative, such as colliers, dispatch boats and mine layers. The United States was represented by Admiral Arthur R. Hepburn, Chief of Staff of the fleet; Captain William W. Smyth of the Ordnance Train General Board, and George A. Gordon, counselor of the Paris Embassy.

After the meeting Mr. Gordon said the committee made little progress today and that several more sessions were probable before classification of the special types was completed.

When asked if rum-runners were included in the special classes, Mr. Gordon replied that ordinary runners had not been mentioned so far. Concerning destroyers used in liquor enforcement service, Mr. Gordon said:

"A destroyer is a destroyer, for whatever purpose used and must come out of the limited categories." In other words, destroyers used to combat the activities of bootleggers and rum-runners can be expected to be charged against the United States navy when the final tonnage decision for that class of vessel is made.

In answering other questions Mr. Gordon said the experts had not yet begun consideration of submarine tonnages.

HINTS OF SNAGS AT PARLEY.

German Paper Sees Sign in French Concern Over Reich Warship.

Special Cable to THE NEW YORK TIMES.

BERLIN, Feb. 17.—Commenting on suggestions made in the British press that Germany be invited to the naval arms conference, the Vossische Zeitung says:

"That a German warship, not yet even launched, should really be a hindrance to French disarmament, can only be taken as a sign that all is not going well at London. Germany's attitude to unofficial, and later probably to official requests, to stop the construction of warships—and there is unanimity in this respect—can only be a courteous hint concerning the Versailles Treaty, which fixed the size and tasks of our fleet.

"Should the great sea powers be able to reduce these tasks in the Baltic Sea, no German Government will insist on the construction of six expensive warships."

BERLIN, Feb. 17 (AP).—The British press suggestions that Germany be invited to the naval conference are not taken seriously in German official circles.

It was pointed out today that while Germany was interested in everything making toward disarmament or limitation, the conference was no official concern of hers but an affair of the five powers which previously met in Washington. The limitation of cruisers to 10,000 tons is already binding on Germany.

Official quarters decline to say what the government would do if an invitation were issued.

EXPECTS NO LONDON DELAY

Washington Believes French Group Will Carry On With Full Authority.

Special to The New York Times.

WASHINGTON, Feb. 17.—Great interest was manifested by officials of the Hoover Administration when they were informed of the fall of the Tardieu Cabinet. Although refusing to discuss the political incident at this period of delicate international negotiations, it was evident they were anxious to ascertain the underlying significance of the latest development in France.

So far as the London conference is concerned, officials appeared to think that there would be little delay in the proceedings there. It was assumed that the French representation would be present with full power to negotiate.

WARNS ON REDUCTION HOPE

Birkenhead Tells Americans Europe's Plans Affect Britain.

LONDON, Feb. 17 (AP).—At a dinner given by the American Chamber of Commerce tonight, Lord Birkenhead, former Conservative Cabinet Minister, declared that the relative strength of navies was one that could not be divided into watertight compartments.

"Nevertheless, I say plainly—and I care not what any government says—that every great extension of naval power in European waters reacts upon any possibility of a great reduction of the British Navy, with all the tasks it has to discharge."

ITALIANS COMPLETE THEIR NAVAL DRAFT

It Will Be Issued in English, Possibly Today—Contains No Exact Figures on Needs.

MAINTAINS PARITY DEMAND

Statement Contends Equality With France Practically Exists Now—Would Set Limits Low.

By ARNALDO CORTESI.

Special Cable to THE NEW YORK TIMES.

LONDON, Feb. 17.—On his return from a week-end at Brighton today, Foreign Minister Grandi brought with him a rough draft of a statement setting forth the Italian position in the naval conference which the delegation intends to publish soon, possibly tomorrow. A meeting of the entire delegation took place this evening in which Signor Grandi's statement was complemented with technical details supplied by naval advisers and the whole document was put into final shape. Then Signor Grandi put the final touches on the statement, which now is in the hands of translators, it being his intention to publish it in English. The Italian document will contain no naval program or any definite figures of the fleet which Italy considers necessary for her security. It makes it plain that this is in consequence of the Italian viewpoint that the naval needs of any country cannot be stated in absolute terms but are dependent on the strength of other countries. It does state unhesitatingly, though, that Italy places as a sine qua non condition of entering into any naval limitation or reduction treaty that the right be recognized that she may possess a navy second to no Continental European power.

A considerable portion of the Italian statement is dedicated to figures comparing the present Italian naval strength with that of the strongest Continental European power, which is France.

The Italians dispute many of the figures quoted in M. Tardieu's statement. They maintain that, excluding capital ships, which are regulated by the Washington treaty and therefore are outside the scope of the present conference, and excluding also ships which have passed the age limit and should have been scrapped long ago, and considering only ships now afloat or actually being built, substantial parity exists between the Italian and French fleets.

According to their figures, the Italians show that France has a total tonnage of overseas craft of 231,000 tons and Italy 227,000 tons, or a difference of less than 2 per cent. Virtual parity also exists in submarines actually in existence, the figures being 30,000 tons for France and 27,000 tons for Italy, or a difference of about 16 per cent.

The only point on which the Italians admit French superiority is in submarines at present being built, the figures being 50,000 tons for France and 9,000 for Italy.

From these premises the Italians argue that they are fully justified in insisting on their stand for parity with any Continental European power, both because such parity exists already, and therefore the conference by accepting the Italian plea for parity would merely be sanctioning the present status quo, and because the Italian right to parity already has been accepted and consecrated by the Washington treaty. The statement, however, makes it plain that Italy does not insist on any absolute figures of total tonnage but would indeed welcome the upper limit being fixed as low as possible.

Considerable uncertainty reigned in the Italian delegation concerning the advisability of publishing the statement of the Italian position. Some believed that an Anglo-French battle was sure to be fought in the near future over the high figures of the French naval program and that Italy had best lie low until the battle was over. The consideration which finally won the day was that Italy would be contributing to the clarification of the situation by making it quite clear to the other powers that she has not receded in the slightest degree from her position that she requires a navy second to none in Continental Europe—unless, indeed, Signor Grandi on second thought should decide to suspend publication of the document until the French Cabinet crisis was settled.

The news of Premier Tardieu's fall reached the Italian delegation late this evening. It cannot be said with any truth that the Italians mourned over his misfortune to any considerable extent. General opinion seemed to be that any change was likely to be for the better for the position of Italy in the conference.

JAPAN HOLDS ALOOF ON FRENCH DEMANDS

Americans and British Seek to Win Her Aid in Getting Their Modifications.

By CLARENCE K. STREIT.

Special Cable to THE NEW YORK TIMES.

LONDON, Feb. 17.—Not only figures on auxiliary naval craft but "all pending questions" were discussed this afternoon during the first triangular session which any American, British and Japanese delegates have had since 1927. It was stated in the Japanese delegation tonight that the questions included the difficult situation resulting from the French demands.

The possibilities of political solutions along the lines the French suggest, it is understood, also were touched on, as well as points relating to capital ships which are still at issue.

Although the meeting was triangular, the discussion was mostly two-sided, the Japanese finding the British and Americans setting forth largely the same viewpoint. Neither side, as far as can be learned, budged from its essential position.

Premier MacDonald and Secretary Stimson, it is understood, informed Reijiro Wakatsuki that if the French stuck to their figure of a 725,000-ton navy the British might have to keep a bigger fleet than planned in the tentative accord with the United States, and the principle of parity then would force an American increase, too. It is pointed out that this would mean that Japan also would have to build more, since its ratio is based on the strongest fleet.

The question, it seems, was that since Japan wanted to economize as much as Great Britain and America, what were the three powers going to do in the face of this threatened additional expenditure?

The aim was to see whether Japan would join the other two in trying to dissuade the French, but there was no indication of success in this respect.

It is reported that the noncommittal attitude of the Japanese is believed to be due to their thinking that if the French get all they demand, it would be easier for Japan to get a 70 per cent ratio on cruisers and retention of the strength in submarines she demands—and the point at which their relative strength is fixed in these regards is most important to the Japanese, especially since they would not have to go to the expense of building up to it until they wanted to.

Nothing tangible was divulged on any political angles in today's exchange of views.

Japanese circles gained the impression that the British also were trying to use the possibility of their having to retain more than fifty cruisers because of the French demands as a means of getting the Americans to agree to the Anglo-Japanese desire to confine light cruisers to vessels not only with 6-inch guns, as the United States wishes, but displacing not more than 7,500 tons. Such a concession would prevent the United States including in their light cruisers 10,000-tonners armed with 6-inch guns.

On capital ships the Japanese found themselves standing with the British in their willingness to reduce the size to 25,000 tons instead of the higher figure the United States wants, standing with Americans in wanting to reduce guns to fourteen inches instead of twelve, as the British desire, standing with both in willingness to extend the replacement period to 1936, but standing quite alone in wanting to extend the scrapping period simultaneously instead of getting down to fifteen, fifteen and nine before 1936.

BRITAIN QUALIFIES CRUISER CUT PLANS

Foreign Office Says Estimate of Fifty Depends on Figures of Other Powers.

FRENCH SEEN AS OBSTACLE

English Statement Also Is Taken to Mean Country Is Against Considering Mediterranian Pact.

By CHARLES A. SELDEN.

Special Cable to THE NEW YORK TIMES.

LONDON, Feb. 17.—There are two strong probabilities suggested by the British versions of today's official reports of what is going on at the naval conference. One is that England will not be able to adhere to her previously declared estimate that fifty cruisers were sufficient for her needs. The other is that the British delegation will not be favorable to considering a Mediterranean pact at this conference.

It can be stated positively that the British do not consider that such a proposed pact is now on the agenda, no matter how often it may have been suggested by the French delegates in their conversations with the representatives of the other powers. The English position in this respect is that this conference is not competent to consider a Mediterranean agreement, which they think should be considered only by a conference of all the Mediterranean powers, including Spain, Greece, Turkey and Yugoslavia as well as France and Italy.

Political Angle Seen as Snag.

The criticism of this view is to the effect that it is not consistent with the fact of the four-power Pacific agreement, made without consulting the minor powers having interests in the Pacific. A possible explanation of England's present attitude is that she does not want anything political to come up at the London conference on which she and America would have to adopt divergent policies.

The likelihood that England might not be able to realize the Labor Government's dream of cutting her cruiser fleet from seventy to fifty was clearly foreshadowed last week when Prime Minister MacDonald told former Premier Baldwin in the House of Commons that the lower estimate was dependent on what agreement might come out of the present naval conference. New emphasis was put on that contingency today, when the British delegation said what it had to say to the public through the Information Bureau of the Foreign Office.

It was to the effect that the conference now is at work trying to fit into an armament table for all the powers the figures which each of them considers necessary for its needs and that the previous estimate of any one country might have to be revised because of figures submitted later by another.

"For example," said a British official, "the British Government has declared its intention to reduce its cruisers from seventy to fifty, but it does not require much imagination to see that that figure will have to be revised if there arises an entirely different condition from what existed when the estimate was made. If very large and rigid figures come in from another power they are bound to have an effect on England's consideration of its own needs."

French Figures Are Target.

The large and rigid figures referred to were, of course, those of the French estimates of their naval needs. No modification of figures submitted has yet been offered to the conference by any nation represented at the conference. They have all been revising up except England, which has revised down and now fears she cannot stand by her estimates.

So the conference seems to be contradicting the old saw that "everything that goes up must come down."

This danger of having to forego her cruiser reduction is one of the principal causes for the British Government's disappointment with the way the naval conference is going. Both Prime Minister MacDonald and A. V. Alexander, First Lord of the Admiralty, have said repeatedly in the House of Commons and elsewhere that they felt safe in reducing from seventy to fifty cruisers because of their faith in the Kellogg pact. But that faith evidently does not meet the requirements of the changing situation at the conference.

1

hour, please,

busy executives

&

this store was meant for you

&

INSTEAD of hunting around for days and days for the equipment for your new quarters, you will find here something entirely new for New York's busy business men. It is a store devoted exclusively to everything in beautiful wood for the modern business—displayed in actual interiors. In this one store—fronting nearly one hundred feet on 23rd Street and running back a whole block to 22nd Street—*you can see beforehand exactly how your new business quarters will look.*

There are completely equipped model offices reflecting the newest ideas in the use of rich wood for paneling, partition, custom-made desks, bank fixtures, stock boards, commercial furniture, etc. As you look around this display store you will be impressed with the fact that *nothing takes the place of wood* for the modern business office. And no matter what it is you seek in wood you will find it here . . . always correctly and smartly designed . . . always in a beautiful wood and finish . . . always enhanced by that quality of workmanship which for twenty years has characterized the products of Henry Klein & Company, Inc.

What a convenience for the busy executive! You *must* see this exhibit, before you even plan your new quarters. No obligation. Come in and look around today!

HENRY KLEIN & CO., INC.

Serving business for 20 years. Everything in beautiful wood for the modern business. Direct from our factory to you.

40-46 West 23rd Street

Just off Fifth Avenue *Phone: Gramercy 7030*

Telesco Partition REG. U.S. PAT. OFF. IT TELESCOPES

DRIWOOD TRADE MARK REG. PERIOD MOULDINGS

FLAIMPRUF TRADE MARK REG. U.S. PAT. OFF. PRODUCTS

TARDIEU CABINET FALLS BY 5 VOTES

By CARLISLE MacDONALD.

Continued from Page 1, Column 6.

Clémentel, influential member of the Radical-Socialist party, was mentioned as a likely successor to M. Tardieu. With Clémentel, it is said, considerable strength could be counted upon from the Centre, including M. Briand's forty-seven Republican-Socialist votes.

If M. Clémentel consented to try to form a government, Senator Raoul Péret probably would enter the Cabinet as head of one of the Ministries.

Fall Laid to Absence.

Political writers, seeking for an explanation of M. Tardieu's collapse, are unanimous in the opinion that his almost continuous absence from home since Jan. 1 can be held accountable. With the exception of five days, the Premier has been engaged in delicate negotiations at The Hague and later at London, and the old saying regarding what happens when the cat is away is held to be specially applicable in this instance.

Underneath an apparently calm surface and behind the smoke-screen of a so-called party truce, M. Tardieu's political opponents, particularly the leaders of the Radical-Socialists, have been maintaining a constant warfare aimed at undermining the régime which fell tonight. The Premier has been more or less aware of this, but had to depend upon lieutenants to conduct the counter-attack.

Dominating all political considerations, however, is the name of former Premier Poincaré, whose remarkable recovery from two serious operations has been the subject of widespread comment and satisfaction in France. On every lip tonight is the question, "Will the 70-year-old statesman consent to serve once more?"

Those who desire another Poincaré Government—and their number is legion—are convinced that only through his leadership will the powerful influences of the Radical-Socialists be whipped into line. It is suggested that with M. Poincaré directing the government, M. Briand would be given his old rôle of active Foreign Minister—a rôle, incidentally, which he relinquished when the young and enthusiastic M. Tardieu took over power last November.

His Conduct Surprising.

Those who have been intimate witnesses to the eclipse of the Briand power have been amazed at the apparent indifference with which the Foreign Minister has assumed the rôle of secondary delegate in London, but those who know M. Briand well have felt that the time would not be long before he would assert himself in a definite way. For this reason his personality and power in French politics are being closely associated with tonight's crisis.

Of primary importance to the United States is the effect of the crisis upon the London naval conference. Certainly the defeat of M. Tardieu will cause postponement of negotiations, the length of time depending upon the speed with which the unexpected collapse of the Tardieu régime will be liquidated. If a Poincaré government should succeed, then practically no change in the French policy could be expected. Indeed the presence in London of M. Poincaré or his Ministers might easily result in the stiffening of the French demands.

On the other hand, a Briand government or a government headed by M. Chautemps with M. Briand as chief London delegate could prove a boon to the languishing negotiations. It is reported, for example, that M. Briand has not seen eye-to-eye with M. Tardieu on the question of French naval needs. Were he left to decide, it is said he might prove much less nationalistic than the dominant Tardieu.

The same reasoning might be applied to the high councils of the Radical-Socialists. Being committed to a definite policy of peace, conciliation and disarmament, a Radical-Socialist government might be willing to go much further along the road to compromise than M. Tardieu, who after all has lived and had his being in an atmosphere of nationalism.

If M. Briand chooses to remain out of the present crisis and return to London as titular chief of the French delegation, he cannot be expected to take any decisive steps until a government is formed.

Political circles, for the most part, were unprepared for the crisis and clear-cut indications are entirely lacking. Nevertheless, some observers think that if the Radical-Socialists again attempt to form a government they will fall for the same reasons which prevented them from assuming power last Fall. Then, it is suggested, M. Tardieu may get another opportunity.

M. Tardieu's star is in the ascendency and cannot be denied its destiny. The present check to France's "man of the hour" can at the very worst prove to be only temporary, and assuming he will be eliminated from the present solution, there is general agreement he will again head the French Government before the end of 1930.

Tardieu's Condition Improves.

Physicians attending M. Tardieu announced tonight his condition was appreciably improved, but he will be obliged to remain in bed tomorrow and the next day. His temperature this morning was 100.

The Premier was defeated, tomorrow morning's Le Matin will say, without being able to show in full measure his ability in his three and a half months of power. His adversaries themselves must recognize, according to this newspaper, "that he did not lack either energy or courage."

"It remains now for the President of the republic to choose his successor," Le Matin continues. "At a time when the delegates of the five great naval powers are convened in London it is indispensable that the crisis be rapidly overcome.

"It is a situation of which all parties must appreciate the gravity. The time has come to constitute a Cabinet of Republican concentration, such as heretofore has been impossible to have with the present Legislature. It only remains to designate the chief."

By dropping his venerable Finance Minister, whose determined stand against all further tax reductions precipitated the fall of the government, M. Tardieu might be able to reconstitute his Cabinet in such a way as to meet the criticisms of the Radical-Socialists. It is not beyond possibility that M. Chautemps might be induced to take the portfolio of the Minister of the Interior, thus bringing the Radical-Socialists into the governmental fold.

The scene in the Chamber when the government fell was dramatic. As ranking member of the government in the absence of M. Tardieu, M. Chéron had been fighting doggedly all afternoon to forestall the Opposition attempts to force reconsideration of certain proposed tax reductions.

The provision in the finance bill reducing the tax on unimproved property from 18 to 16 per cent having met with strong disapproval on the ground that it was insufficient, M. Chéron demanded a vote of confidence. When the votes were counted the government's majority had been worn down to twenty.

Finally, an effort was being made to press through further reduction in the taxes paid by small shopkeepers whose wives work in the shops but receive no salary. M. Chéron again objected and asked for a vote of confidence.

Amid complete silence the Finance Minister, realizing the dangerous position of the government, delivered an impassioned plea. He defended his financial policy as the only safe one for a country only recently emerged from the throes of the worst financial chaos in its history, and, in what proved to be a futile effort to save the tottering government, M. Chéron reminded the Deputies of the conference at London and warned them that to defeat M. Tardieu would be to play into the hands of those who were opposing the best interests of France.

The voting followed in an atmosphere of tense excitement, and, when the result was announced, it was several moments before the Deputies realized what had happened. Not until M. Chéron was seen hurrying from the Chamber did it dawn upon them that M. Tardieu had been defeated. Then several Deputies of the Right shouted "Long live Tardieu!" to which the lone Communist responded, "Down with Tardieu!" A moment later the Chamber adjourned.

M. Chéron hurried to M. Tardieu's apartment in the Ministry of the Interior and was at once shown into the bedroom of his chief. Too ill to rise from his bed, M. Tardieu instructed the Vice President of the Council to present his resignation and those of his colleagues to President Doumergue. This formality was carried out at 10:15.

Fight Directed by Tardieu.

PARIS, Feb. 17 (AP).—Premier Tardieu went down to defeat with colors flying, and though unable to rise from his sick bed, directed the government's tactics in the Chamber by telephone.

Three successive attacks were beaten off before the government finally fell on the fourth vote of confidence by a margin of five votes. The figures were 286 to 281. The vote was taken on M. Tardieu's orders to M. Chéron. Before bringing the measure to a vote of confidence, M. Chéron telephoned to M. Tardieu, who gave him full support.

"I am making it a question of confidence with the full approval of my chief Premier Tardieu, the Minister of Finance told the Deputies from the rostrum of the Chamber.

The Opposition hesitated for an instant and then insisted that the measure be passed.

"I refuse," shouted M. Chéron. "I may not get your votes, but I am sure of keeping your esteem."

The answer of the Opposition was to vote him down.

Hubert Presents Resignations.

Senator Lucien Hubert, Minister of Justice, led his colleagues to the Elysée Palace and handed the President the Cabinet's resignation. Chafing under his doctor's instructions, M. Tardieu remained at home in bed studying the situation.

On leaving the Elysée Palace after handing in their resignations, the ex-Ministers gave no information to newspaper men, except that President Doumergue had accepted the resignations.

Some spectators in the Rue du Faubourg-Saint-Honoré shouted "Tardieu again," and Senator Hubert and M. Loucheur agreed that the ex-Premier's return was "quite likely."

There were cheers also for M. Briand, but he grumbled, "This would be my thirteenth Cabinet. It's impossible."

According to the Constitution, President Doumergue must first call President Doumer of the Senate for a consultation, and then President Bouisson of the Chamber. Later he must summon the leader of the Opposition that overthrew the Government and offer him the opportunity of forming a government. In the present case the leader of the largest Left group is Camille Chautemps, who has several times been a Cabinet Minister in Radical-Socialist governments.

Th news of the defeat came to the people of Paris as they were leaving the theatres and dropping in at cafés. Comments of "impossible" greeted it everywhere.

Some politicians assert that M. Tardieu was not at all sorry to see his Cabinet defeated, and that, banking on his reappointment, he had taken an opportunity to make changes in the Ministry he has long desired to see.

As the new Cabinet must make its bow to Parliament and read the declaration of policy before obtaining a vote of confidence, it is probable that France cannot send her delegation back to the London conference much before March 1.

Cabinet Three Months Old.

The Tardieu government was formed on Nov. 2, ending a Cabinet crisis brought on by the fall of the Briand government on Oct. 22. The formation of the Cabinet followed one of the longest and most confused Ministerial crises in France. The Radical-Socialists had refused to collaborate in the new government, obliging M. Tardieu to recruit his Miisters from the Centre and Right Centre.

FRENCH IN LONDON SEE VICTORY FOR TARDIEU

Naval Delegates Think He Will Include Radical-Socialists in New Cabinet.

Special Cable to THE NEW YORK TIMES.

LONDON, Feb. 17.—Within the French naval delegation there is a strong conviction that Premier Tardieu will again be asked by President Doumergue to form a Ministry and that he will do so, including in his Cabinet some of the prominent members of the Radical-Socialist party if they are willing to give their support to his naval program in return for concessions in the way of taxation relief.

The terms of bargaining, however, are expected to be high on the Radical side, and it has to be considered that an increase of support on the Left will mean sacrificing the group of votes controlled by Deputy Louis Marin on the Right. The real difficulty is to find some one of moderate Left views to replace André Chéron as Finance Minister. François Pietri, Minister for the Colonies, who has been a member of the naval delegation, is one of the most likely candidates, though he might not be sufficiently of the Left to satisfy the Radicals.

Joseph Caillaux, it is suggested here, would admirably fill the place of Finance Minister if M. Tardieu would accept him as a colleague and he were willing to work under the late Georges Clemenceau's former aide.

Whatever government is formed, it is firmly held by all the members of the delegation still here that there will be no alteration in French policy, as it is considered the policy not only of one party but of the whole country.

Georges Leygues, Minister of Marine, who returned from Paris today, after telephoning M. Tardieu this evening, decided to remain here. He has been Minister of Marine ever since 1926 and will probably remain at his post whatever the nature of the new Cabinet.

FISK BUILDING

FIFTY-SEVENTH STREET AND BROADWAY

WHY not select this building for your up-town business headquarters? A modern busy city in itself offering exceptional facilities in light, convenience and location, with rentals that are economical and attractive. Some choice office units are now available.

Apply on premises or Cross & Brown Company Agent 270 Madison Ave. Caledonia 7000

AN OPPORTUNITY *to Gain Control of Advertising Agency*

Retirement of one of the principals opens an opportunity for an advertising man of demonstrated ability to obtain control of New York Four A Agency of the highest reputation and with international recognition. Small amount of cash required. Reply in writing to P 322 Times.

NOW IS THE TIME TO BUILD

Are you putting off until later a building that can possibly be erected now at a considerable saving?

White Construction Company have ample facilities to help you take advantage of favorable building conditions.

WHITE CONSTRUCTION CO., Inc.

Established 1895 95 Madison Ave., N. Y. C.

Concrete—BUILDING CONSTRUCTION—Steel

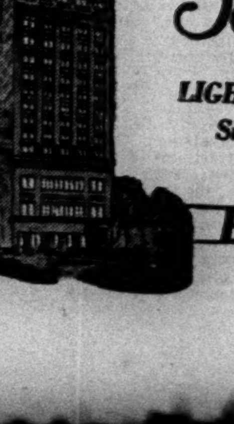

OFFICES

33 West 42nd. St.

UNEQUALED

LIGHT - SERVICE - LOCATION

Small Offices or an Entire Floor of 12,000 Sq. Ft.

ELLEN & JEFFERY

33 West 42nd Street

Phone Longacre 8143-4

BEAVERBROOK HEADS NEW BRITISH PARTY

It Will Push Free Trade Within the Empire—Rothermere Papers' Aid Likely.

200,000 MEMBERS ON ROLL

Leader Says Crusade Must Not Be Tied to the Old Parties, 'Slaves of Tradition.'

Special Cable to THE NEW YORK TIMES.

LONDON, Feb. 17.—A new political party, to be known as the United Empire party, was launched by Lord Beaverbrook tonight after a ten-week campaign in his group of newspapers to further the cause of "free trade within the empire."

In a manifesto Lord Beaverbrook declares the party will seek to place before the electors and to put into effect the "plain principles of empire free trade, without being shackled by those tactical considerations and temporizing counsels which now are paralyzing British politics."

The attitude of the existing British political parties—Labor, Liberal and Conservative—toward the newcomer is estimated by Lord Beaverbrook himself in the following words:

"The emergence of a new live force has caused nothing but annoyance and dismay among the party leaders. For once the chiefs of the old political machines have found something on which they can all agree—the necessity of stamping out any new idea.

Scores Party Leaders.

"Philip Snowden [Chancellor of the Exchequer in the MacDonald Cabinet] has poured out his scorn. Lloyd George [leader of the Liberal party] has been moved to put on all his war paint and cut some of his most comical capers. Stanley Baldwin [leader of the Conservatives] looks another way, while some of his lieutenants fulminate and threaten all those who dare to believe in the economic union of the empire.

"I am forced to recognize that not only have free imports let us down, but that the old political parties, slaves of tradition—impervious to any new ideas—have let us down, too, and that out of these old bottles it is no use looking for new wine."

Lord Beaverbrook declares that 200,000 men and women, of all classes and political parties, have enrolled themselves as founder-members of his empire crusade. He adds that the events of the past few weeks have made it plain that none of the existing political groups is big enough to embrace the doctrine of empire free trade in its entirety, "or to find room within its tabernacle for the multitude of men and women who believe that in this policy, and in this policy alone, can be found not merely an immediate, effective remedy for Britain's present industrial disorders but a sure pathway to increased and permanent prosperity for Britain and every part of the empire."

Wants Crusaders Free.

"I am forced to the conclusion," Lord Beaverbrook continues, "that the dominating influence in every party is the love of compromise and the cult of expediency and that the empire crusade must be perfectly free of any tie to the existing parties in placing before the electors the policy which we believe is necessary for the salvation of the empire."

The London Times, in an editorial tomorrow, will say a new party, competing with friend and foe at the polls, can have power for nothing but to overwhelm a good cause with confusion.

"Parliamentary candidates," the paper will say, "if they are to be part of the new party's equipment, will advocate 'food taxes' once more, while they will explain to audiences, if they can, the exact process by which the British Government can compel India and the Crown colonies to discriminate against foreign manufacturers, and can bring pressure on the dominions to mitigate their cherished industrial tariffs in the interests of the British manufacturer."

The Daily News, expressing the Liberal free trade view, will say Lord Beaverbrook's courage is to be commended. The paper will add:

"There is a certain hypocrisy in forcing a man who thinks empire free trade is the one thing necessary to political salvation, to vote for people who, like Mr. Baldwin and his section of Conservatives, quite clearly believe no such thing."

From an editorial which The Daily Mail will publish it is apparent Lord Beaverbrook will have the support of Viscount Rothermere's newspapers, which have a daily circulation of several millions.

"Lord Beaverbrook is in business as a statesman," The Daily Mail will say, adding that the British people have had enough of "old-fashioned party politics with their musty catchwords and programs belonging to the pre-war past and having no relation to modern life."

Byrd Ship Skirts Barrier 100 Miles in Day, Sailing Faster Since Rid of 200 Tons of Ice

By RUSSELL OWEN.

Copyright, 1930, by The New York Times Company and The St. Louis Post-Dispatch. All rights for publication reserved throughout the world.
Wireless to THE NEW YORK TIMES.

LITTLE AMERICA, Antarctica, Feb. 17.—The bark City of New York is making good progress along the face of the Barrier toward the Bay of Whales.

Because frost smoke on the water has made it impossible for Captain Melville to get a sight today, his exact longitude is not known, but he estimates his run of yesterday was well over 100 miles. The water is free from ice and is smooth.

The message of last night to Admiral Byrd told laconically the story of the long struggle against wind and ice. It read:

"We are still making good time in clear and smooth water along the face of the Barrier. All hands have worked continually until ship is practically clear of ice, and we estimate 200 tons been removed. She has come up out of the water two feet."

Everything here is in readiness for loading as soon as the ship ties up to the Bay ice.

WELLINGTON, N. Z., Feb. 17 (AP).—The captain of the steamship Eleanor Bolling, en route to aid in taking Rear Admiral Byrd's expedition out of the Antarctic, sent word here today that he was encountering strong gales with heavy seas and, even with favorable conditions, could not reach the ice pack before the week-end. He gave his position as 440 miles south of the Otago Head.

Raymond Mercola, the Byrd expedition's supply officer, was here today and said that barely a week remained before the ice pack was expected to freeze solid, possibly imprisoning the expedition. He added that the Eleanor Bolling had not a day to waste.

Mr. Mercola said that if the expedition returned to Dunedin it would probably leave for New York as soon as possible. It is understood here that Admiral Byrd may return to the United States by mail steamer and later join the City of New York at Panama.

The Eleanor Bolling, after bunkering the City of New York on the northern edge of the ice pack, returned to Dunedin for more coal on Feb. 1, arrived there on Feb. 9 and started back for the Bay of Whales on Feb. 11.

LABOR PREMIER QUITS INDEPENDENT PARTY

MacDonald Will Not Renew His Subscription to Group Which Includes Maxton Extremists.

Special Cable to THE NEW YORK TIMES.

LONDON, Feb. 17.—Premier MacDonald has notified the Hampstead branch of the Independent Labor Party that he does not intend to renew his annual subscription for this year's membership.

This action causes no surprise among either the independents or the Premier's associates in the regular Labor party. Although he gives no explanation, it is taken for granted he no longer finds it worth while to continue active association with a political group in which the radical wing is constantly nagging the Labor Government. Other resignations from the Independent group are likely to follow.

The majority of the Independent Labor party members are loyal to the present government, but the minority, led by James Maxton and other extremists in the House of Commons, are most vocal and active and are never to be relied upon for support of the Labor party's measures in Parliament.

Van Lear Black Lands in Tunis.

TUNIS, Feb. 17 (AP).—Van Lear Black, the Baltimore publisher who is flying to the Orient, arrived here at 3 P. M. today. He will leave for Tripoli Wednesday.

$1,000,000 BRIBES CHARGED IN CHICAGO

Head of U. S. A. Electrical Contractors Accused of Corrupting Public Officials.

COSTLY GIFTS ALLEGED

$1,700 Silver Services and $1,000 Indoor Golf Sets Reported by Prosecutor's Aide.

Special to The New York Times.

CHICAGO, Feb. 17.—Wholesale bribery of public officials with a $1,000,000 fund, is charged in an amended petition filed today before Acting Chief Justice McGoorty of the criminal court, asking for the books and records of the U. S. A. Company, electrical contractors, who did considerable work for the Sanitary District when, it is charged, the taxpayers' money was spent with reckless abandon.

The bribes, according to the prosecutor, were in the form of silver services worth $1,700, indoor golf sets worth $1,000, furniture, movie cameras and other gifts.

One incident cited by Assistant State's Attorney John E. Northrup was the purchase of an elaborate silver service for the wife of one of the district trustees. She was told that if she did not like the "token," it was exchangeable for cash. And cash was obtained on it, it is charged

Part of the new petition reads:

"Your petition further represents that said cash journal contains a record of the bank deposits and the bank withdrawals of said U. S. A. Company, and that said cash journal is material, pertinent and necessary for the consideration of the grand jury for the additional reason that George L. Chamberlain, as president of the company, during the last three years' withdrew from the banks more than $1,000,000 in currency and checks payable to himself; that said sums were not used for paying material bills or labor bills or other construction costs, but constituted part of a vast sum for the bribery of public officials and for the enrichments of favored contractors and subcontractors of said sanitary district.

"Your petition further says that at least $40,000 of the deposits withdrawn as aforesaid was used in purchasing lavish presents for friends and associates of said Chamberlain, and that said presents range from fancy and artistic silverware and furniture to indoor golf sets worth a thousand dollars each."

The books are impounded with the United States District Court as a result of the recent voting of income-tax indictments against Chamberlain and others. The Federal authorities will release the books to the State prosecutor if they can get a subpena.

FIND RIVER PEARLS RICH.

Danes in Jutland, Long Neglecting Them, Now Get Big Prices.

Wireless to THE NEW YORK TIMES.

COPENHAGEN, Feb. 17.—Inhabitants of the district round the Varde River, Jutland, during years of fishing for trout, observed the existence of pearl oysters in the river. Not realizing their value, they did not profit by the discovery for centuries, but now they have an organized pearl industry and it is bringing unexpected wealth to the district.

The pearls, of exceptionally beautiful gray, white, red and yellow shades, are bringing up to $100 apiece from Copenhagen jewelers. Such fresh water pearls in Scandinavia have hitherto only been found in Norwegian and Finnish mountain rivulets.

SUIT OVER $23,644 ENDS AFTER 118 YEARS

Canadian Heirs Are Repaid for Seizure of a Schooner Prior to the War of 1812.

TORONTO, Feb. 17 (Canadian Press).—After years of litigation, beginning with complications which attended a breach of international law and ending in prolonged explorations of the family tree of the late James and William Crooks, a decision has been reached in connection with the disposition of money paid by the United States Government for the Lord Nelson, a Canadian schooner captured during the War of 1812.

For months past, solicitors representing the Crooks heirs have been meeting in private and preparing a list of the beneficiaries who are entitled to a share of the $23,644 (less arbitration and legal expenses) which was paid to the Canadian Government two years ago by the United States as a belated indemnity to the Crooks family for the seizure, thirteen days before the war officially began.

The report was confirmed today, and payment authorized to the twenty-five beneficiaries. The total sum, with interest, is $15,546. The beneficiaries, who were selected from more than 100 claimants, reside in Ontario, Western Canada, and the United States.

COLLEGE CONGRESS OPENS.

International Delegates Hear Talks on Modeling Character of Youth.

Special Cable to THE NEW YORK TIMES.

HAVANA, Feb. 17.—Dr. Alberto del Junco was principal speaker at the opening session of the first international congress of universities here this morning. He read a paper on "The Contribution of the University in Modeling Youth's Character," presiding at the table occupied by James Brown Scott and Clemente Inclan, dean of Havana University.

The speaker made an analysis of the work which should be developed by universities and colleges, declaring it the duty of institutions of learning not only to devote their energies to scientific training, but to teach pupils how to act after leaving college. He submitted a list of conclusions for consideration of the delegates. Enrique Molina, delegate from the Universidad de Concepcion, and others followed with addresses along the same lines.

NEW BRITAIN MAYOR FINED.

Paonessa Pays $2 in Easthampton for Letting Son of 14 Drive Car.

Special to The New York Times.

EASTHAMPTON, Conn., Feb. 17.—Mayor Angelo M. Paonessa of New Britain was fined $2 and costs today for allowing his son Ellis, aged 14, to drive his automobile from Easthampton to New Britain on Feb. 8. The son was in court but did not testify.

Mayor Paonessa offered a plea of guilty, paid the fine and left the court room smiling. He said informally that he drove to Easthampton with his wife and son to look up real estate deeds in the town clerk's office, and that Mrs. Paonessa, who is a licensed driver, wished to return to New Britain before he could do so.

Mrs. Paonessa, he said, sat on the seat beside the son during the trip. The son was halted by a State policeman, and Mayor Paonessa was charged with violating the motor vehicle laws.

HOOVER IS WARNED OF HOUSE REVOLT

By RICHARD V. OULAHAN.

Continued from Page 1, Column 1.

ticeship could not possibly have been passed over.

When he was asked if he thought administration Senators should have been more in evidence in defense of Mr. Hughes, the Republican leader answered:

"Yes; if they can't stand for Charles Evans Hughes, they have lost a great opportunity."

Through what he said to newspaper men Mr. Tilson emphasized that he was not criticizing the members of the Senate but merely remarking on what he called "a deplorable situation." In one instance, when he stressed that his statements were not designed to be critical of Senators, he added:

"They are all honorable gentlemen."

No Light on Hoover's Intentions.

Whether President Hoover will be encouraged to take a hand in the situation with a view to speeding up legislative business, there is no means of knowing. He has followed the rule of letting Congress attend to its own particular affairs, and deprecated Executive trespass on Congressional prerogatives, although he expressed opposition to the effort in the Senate to deprive the President of authority to raise and lower tariff rates when the Tariff Commission indicates that a change was justified.

The President also condemned the farm export debenture plan, but explained that action on the ground that his views had been requested by members of the Senate Committee on Agriculture. The Senate's response to the President's remonstrances was to incorporate both measures in the pending tariff bill.

When Representative Tilson was asked if the President intended to "crack the whip," he answered: "I don't know that."

Throughout his talk with newspaper men Mr. Tilson referred to the legislative situation in the Senate over the tariff bill as a "deadlock." Answering questions about the object of his visit to President Hoover, he said:

"We talked very freely on the delay on the other side of the Capitol, which naturally has interfered with the progress of things in the House." The House, he explained, "had deliberately gone slowely," waiting for the Senate to clean up its business, but even then the House would be through with its work in three weeks. After that, if the Senate had not given to the House the tariff or other business to attend to, the House would be compelled, Mr. Tilson said, to adjourn for three days at a time, as it is permitted to do without obtaining the Senate's consent.

In his opinion Congress should be ready to adjourn by June 1, but it was evident that he believed the delay in the Senate gave no assurance of ending the session so soon.

See Delay for Dry Program.

When he was asked if he and the President discussed the matter of Congressional adjournment, Mr. Tilson answered:

"It is very important but what can we do about it."

The tariff "deadlock" in the Senate might hold up prohibition enforcement legislation desired by the President's Law Enforcement Commission, according to Mr. Tilson. The House, he explained, had not passed the bill giving to United States Commissioners authority to try cases of minor infractions of the prohibition statutes, and if it did so, the Senate, because of the situation there, would be unable to take action on it.

Remarking that the House had passed the bill desired by President Hoover to transfer the Prohibition Bureau from the Treasury to the Justice Department, Mr. Tilson said this measure would be passed by the Senate "once the tariff dam is broken."

Debate on prohibition in the House had not interfered with the progress of legislation, Mr. Tilson declared. To this he added that the White House was concerned over the Senate's delay, which "virtually nullifies" other work the House might do.

In connection with the tariff bill, Mr. Tilson said that once the Senate disposed of it, the joint conference committee of the two houses would be able to iron out the differences between Senate and House in three weeks. As for the flexible provisions of the existing tariff law, which the Senate declined to continue in force, the House, according to Mr. Tilson, would stand by the President's desire for their re-enactment.

Silent on Bay State Election.

As to whether the Senate "deadlock" was "deliberate," Mr. Tilson declined to commit himself, but he repeated that he never had known of "anything as bad as this."

In answer to questions, he said the election of a Democrat to Congress in a rock-ribbed Massachusetts district last Tuesday was not discussed in his interview with the President.

The statements of the Republican leader of the House probably will bring indignant remonstrances from some of the Senators who are insisting that the tariff bill shall be debated fully item by item. Heretofore there has been a hesitation on the part of critics of the Senate's course to take it to task publicly for its delay in putting the tariff measure on the statute books.

When Fred I. Kent of the Bankers Trust Company of New York expressed the opinion that the stock market decline was due in part to business uncertainty caused by the Senate's delay in enacting the tariff bill he was called before the Senate's lobby committee and questioned. That course of the Senate is supposed to have produced a timidity complex among those who would like to make critical remarks about the Senate's way of doing business.

Public Notices.

Daily $1.00 an agate line. Sunday $1.20.

Public Notices may be inserted in The New York Times until 12 o'clock midnight of the day preceding publication.

WANTED—INFORMATION AS TO PRESENT whereabouts of George W. Curren. Address Mr. R. Y 2131 Times Annex.

WEST—YOUNG MAN WILL DRIVE FAMILY West for expenses; reference. K 341 Times.

JOHN JAMES ROE, OR MEMBERS OF HIS family, please communicate with Kieffer & Woodward, attorneys, 31 Nassau St., New York City.

ENGLISH BUSINESS MAN, RETURNING England permanently March 8, will execute commissions or represent American company. C 190 Times.

R. M. J.—YOUR LETTER RECEIVED. I agree to your conditions. No questions asked about jewelry. W. H. Soper, 82 Beaver St. Beekman 1323.

TO WHOM IT MAY CONCERN:
Notice is hereby given that the undersigned have this day dissolved the partnership heretofore conducted between them under the name of M. & A. Dress Co. at 234 West 30th St., New York City. The business will hereafter be conducted by Aaron Wald at the same address.
AARON WALD,
MEYER SCHWARTZ.
Feb. 17, 1930.

TO WHOM IT MAY CONCERN:
PLEASE TAKE NOTICE that the copartnership between ALBERT M. HOPPER and WALTER H. JEWELL, formerly doing business in this city under the name of A. M. HOPPER & CO., has been dissolved this day. Its plant, assets, good-will, unfilled orders and debts have been taken over and assumed by the A. M. HOPPER, INC., a New York corporation, of which the members of the former firm have become officers.
A. M. HOPPER, President.
W. H. JEWELL, Vice President.
W. L. JEWELL, Treasurer.

The New York Times offers a reward of $100 for information leading to the arrest and conviction of any one who has inserted a fraudulent advertisement in its columns.

ALUMINUM DUTY CUT BY SENATE COALITION

Continued from Page 1, Column 2.

Norris, independent Republican, of Nebraska. Senator Copeland, Democrat, of New York, spoke for the committee rates, contending that if the reductions proposed were adopted 10,000 men in New York State probably would be thrown out of employment.

Mr. Copeland expressed fear that low tariffs on aluminum might impel the Aluminum Company of America to move plants now on this side of the border into Canada. The corporation, he said, had enormous water-power properties on the Saguenay River in Canada, at points close to the seaboard, and if it decided to extend its facilities in Canada the effect would be disastrous to the industry in the United States, notably in New York.

"You may rest assured," exclaimed Senator Smoot of Utah, the Finance Committee head, "that if the low rates become effective and the Aluminum Company of America cannot make money under them the fears of the Senator from New York will be realized."

Twenty-six Democrats joined with fifteen Republicans in the move to cut the rate on crude aluminum. The coalition thus demonstrating that it was in control, no roll-call was demanded on the amendment to reduce the rate on aluminum coils, plates, &c. These two amendments were offered by Senator Walsh of Montana. The amendment on aluminum kitchen utensils was offered by Senator Barkley.

Senator Walsh asserted that the Aluminum Company of America had declined to make public its production costs, but that the Federal Trade Commission, by authority of a Senate resolution, made an inquiry into prices charged for kitchen utensils, and as a result of its report the attention of the Attorney General was directed to the consent decree entered into by the Aluminum Company in 1912.

He Notes Reversal of Decree.

"After consideration of the subject by the Department of Justice," said Mr. Walsh, "the then Attorney General, the present Associate Justice Stone, confirmed the conclusion of the Trade Commission that the Aluminum Company had violated the decree of 1912 and was subject to prosecution for contempt.

"A new Attorney General coming in, however, the conclusion was reached by the Department that Attorney General Stone and the Commission were quite in error about this matter and there was no violation of the decree of 1912."

Senator Walsh said that the aluminum industry in the United States was in the hands of an "iron bound, copper riveted monopoly."

"The Aluminum Company of America," he continued, "is the sole producer of aluminum in America. It controls subsidiaries all over the world.

"Not only is it the sole producer in America, but it controls all commercial supplies of bauxite in the United States, out of which aluminum is made. It controls very largely the supply of bauxite coming from South America, British and Dutch Guiana, as well as holdings in Europe. Its control is such that no company can be organized in the United States to compete with it.

"With its production in the United States, and its subsidiaries in Europe and Canada, it actually produces more than 50 per cent of the world's supply. Its annual production in the United States is 90,000 tons of a total of 230,000 tons produced in the world. Of the 38,000,000 pounds of crude aluminum imported into the United States, the greater portion comes from the properties of the Aluminum Company in Canada."

Norris Assails Mellon.

Senator Norris, after asserting that Mr. Mellon had opposed bonuses for the soldiers and funds for agriculture, said:

"The beneficiary of the tariff that we are now considering is not producing at a loss, but waxing fat and living in luxury; it is one of the great monopolies of the world. Its bonus is at stake now, and we are afraid to take it away; we are afraid to reduce it lest that great man use the power he has gained by virtue of the pennies of the American people in paying a higher price and putting a high duty on his product—lest we incur his displeasure and his great corporation will turn around and do the common people an injury.

"Some time ago the Senate asked the Judiciary Committee to ascertain, as a legal proposition, whether Mr. Mellon could rightfully hold the office of Secretary of the Treasury. There are on file, although not yet passed upon by the Senate, a majority and two or three minority reports from the Judiciary Committee. In all of them it is conceded that Mr. Mellon, as is demonstrated by the chart hanging on the wall as to the ramifications of the Aluminum Company of America, owns a controlling interest in hundreds of corporations scattered over the world.

"And yet, when it is proposed to take away some of the bonus which they have had all these years, we are afraid to do so, and that fear is openly expressed. The Senator from New York, in his argument, frankly admits it is on account of the fear of the power of this corporation to bring distress, poverty and unemployment to the American toiling masses."

Deneen and Copeland for Top Rate.

Senator Deneen defended the aluminum rates reported by the Finance Committee. He said aluminum imports had multipled two and one-half fold since 1922 and these imports had modified prices. Senator Walsh replied that a proportion of these imports came from Canada, and were manufactured by Canadian plants of the Aluminum Company.

"The people of the country are at the mercy of this monster monopoly no matter what we do," exclaimed Mr. Copeland; but he said he favored the higher rates to protect labor engaged in the aluminum industry.

"I despise chain stores, combinations, mergers and the like, which are becoming so powerful as to render our people helpless," he said, with a sarcastic implication against Mr. Mellon as "the greatest Secretary of the Treasury since Alexander Hamilton."

Mr. Smoot declared that, if low rates on aluminum were adopted, the future development of the industry would be in Canada, "where there are unlimited water power and shipping facilities to all the world that are unsurpassed."

"Don't talk about the aluminum company going to Canada to do business," Senator Walsh interrupted. "It has already gone."

Mr. Walsh charged that Mr. Mellon had made enormous investments in Canada "to prepare himself in the event Congress enacted tariff duties he did not like."

Vote on Aluminum Duty Cut.

The vote on the Walsh amendment to reduce crude and scrap aluminum from 5 cents to 2 cents a pound was:

FOR THE AMENDMENT—41.

Republicans—15.

Allen	Cutting	McMaster
Blaine	Frazier	Norbeck
Borah	Howell	Norris
Brookhart	Johnson	Nye
Capper	La Follette	Schall

Democrats—26.

Ashurst	George	Simmons
Barkley	Glass	Steck
Black	Harris	Stephens
Blease	Harrison	Swanson
Bratton	Hayden	Thomas (Okla.)
Caraway	Kendrick	Trammell
Connally	McKellar	Walsh (Mass.)
Dill	Pittman	Walsh (Mont.)
Fletcher	Sheppard	

AGAINST THE AMENDMENT—39.

Republicans—34.

Bingham	Hatfield	Robison
Couzens	Hebert	Shortridge
Dale	Jones	Smoot
Deneen	Kean	Steiwer
Fess	Keyes	Sullivan
Glenn	McCulloch	Thomas (Idaho)
Goff	McNary	Townsend
Goldsborough	Metcalf	Vanderberg
Green	Oddie	Waterman
Grundy	Patterson	Watson
Hale	Phipps	
Hastings	Robinson (Ind.)	

Democrats—5.

Brock	Copeland	Wagner
Broussard	Tydings	

Pairs.

For the amendment—Hawes and Wheeler, Democrats.

Against the amendment—Gillett and Moses, Republicans.

Absent and unannounced—Baird, Gould, Heflin, King, Overman, Pine, Ramsdell, Reed, Robinson (Ark.), Shipstead, Smith, Walcott.

On motion by Senator Barkley the Senate eliminated a provision imposing an additional duty of 1 3-10 cents a pound on hollow bars and hollow drill steel valued at more than 4 cents a pound. Another section of the bill taxing these products at 1 cent a pound stands as reported.

Mr. Barkley offered an amendment substituting a rate of .6 cent a pound for the one of 25 per cent ad valorem assessed against wire rods valued at not more than 4 cents a pound. On his motion the rate on wire rope was reduced from 40 to 35 per cent ad valorem. He offered another amendment, which was adopted, reducing the proposed duty on fourdrinier and cylinder wires from 55 to 40 per cent ad valorem.

Senators Barkley and Copeland joined in an amendment which was accepted fixing the rate on cast iron pipe and fittings at 20 per cent ad valorem instead of 30 per cent as reported.

In the course of the debate, Senator Smoot urged night sessions during the week to speed action on the bill if the Senate wished to recess Saturday.

LITHOGRAPHED
LETTER HEADS
$1.25 per 1000
IN LOTS OF 50,000
25,000 at $1.50—12,500 at $1.75
6,250 at $2.25 or 3,125 our Minimum at $3.25 per 1000
Complete—including paper and delivery in Greater New York
ENGRAVINGS AT ACTUAL COST
SEND FOR BOOKLET OF PAPER AND ENGRAVINGS
ON OUR 20 LB. WHITE PARAMOUNT BOND
A Beautiful, Strong, Snappy Sheet
GEO. MORRISON COMPANY
552 West 22nd St. New York City
FOUNDED 1898
Phones: Chelsea 1447-1448-1449

WHERE MONEY FLOWS • •
THE FIFTH AVENUE BUILDING
Broadway and Fifth Avenue at Madison Square, New York
THE Fifth Avenue Building dominates Fifth Avenue and Broadway at Madison Square. This is an international buying headquarters. A most appropriate and businesslike address for a New York office.
Accessible from all Metropolitan New York. . . . Thirteen minutes to Grand Central by subway. . . . Ten minutes to Pennsylvania Station. . . . Busses and surface cars pass the door. . . . Efficient information booth in lobby. . . . Smart restaurant on main floor. Let us show you through the next time you're in town.
THE FIFTH AVENUE • BUILDING •
"More than an office building"

Alice Foote MacDougall
COFFEE HOUSES
BREAKFAST, LUNCHEON, TEA, DINNER
30 W 57th St. 20 W 47th St.
6 W 46th St. 37 W 43rd St.
Gr. Cent Term. 129 Maiden Lane
"Famous for Food"

A Classic Urn
inspired the graceful painted and gold antiqued base of THE ATHENE, a new table lamp. Sheer beauty is found in the crackled parchment shade of hexagonal shape, with charmingly traced bird motifs in blue. Dignified and equally lovely for town or country house. Illustrations upon request. Can be ordered through your local Decorator or direct from
A. L. Diament & Co. 101-119 Park Ave., N.Y. 1515 Walnut St., Phila.

Your wife might give a bridge party on the kitchen table. She could serve soda crackers. And lemon pop.
And cheap cigarettes!
But the tactful hostess no longer brings home an armful of bargain cigarettes.
Some guests (she knows) are afraid of cheap cigarettes. Others appreciate good tobacco. Marlboros are made for people like your wife. Why not keep her supplied?
Philip Morris & Co.
. . . . why take chances with cheap cigarettes!

SOON—THE NEW SUBWAY
Within a year the new subway, important branch of New York's modern transit system, will be open and running. An important station will be right in the General Motors Building. This development, added to present transit advantages, modern service and pleasant environment . . . make an office here an excellent investment. Rentals are exceedingly moderate.
GENERAL MOTORS BLDG.
B'WAY AT 57th ST. HOFFMANN BLDG., Inc. CIRcle 9500

To Meet Modern Demands
Hundreds of showrooms filled with exhibits of "Made in Czechoslovakia" merchandise, and goods from all over Europe, South America and the Far East, created largely to meet the modern demands of American buyers.
DO YOU EXPORT?
All-year European Headquarters available in Permanent Fair Building includes participation in semi-annual Trade Fairs and complete Export Service. Reasonable annual rentals. Write for booklet and other information to:
Times Square Trust Co.
American Representative Prague Fair Management
7th Avenue & 40th Street, New York
PVV
EXHIBITS INCLUDE:
Ceramics
Dolls
Furniture
Gablonzware
Games
Glassware
Jewelry
Leather Goods
Machinery
Metalware
Musical Instrum'ts
Optical Goods
Paper Products
Textiles
Toys
MARCH 16 to 23 1930
20TH INTERNATIONAL PRAGUE TRADE FAIR

ONE CEDAR STREET
An Address . . . .
Easily Remembered
As early as March 1st, the new 23-story office building at ONE CEDAR STREET will be ready to receive this prominent group of certified public accountants, insurance concerns and commercial organizations:
S. ROSSIN & SONS — SEARLE, MILLER & CO.
C. W. LITTLE — R. G. RANKIN & CO.
H. MOSENTHAL & SON — ARTHUR YOUNG & CO.
DESPARD & COMPANY, INC. — SANBORN MAP CO.
L. B. RECORDING & STATISTICAL CORP.
AMERICAN APPRAISAL COMPANY, INC.
HARTWIG MOSS AGENCY, INC.
Among the many desirable features, which have prompted these firms to select ONE CEDAR STREET for their address, are . . . its *moderate rentals* . . . its modern construction . . . skilfully planned space; bright, unobstructed light . . . accessibility to transit lines, one block from William, two blocks from Wall . . . and its responsible ownership and management.
Those firms whose present leases expire this year, will be enabled to plan a leisurely, unhurried removal to ONE CEDAR STREET—into a building already smoothly functioning, fully equipped. A few choice areas are still available . . . floor units from 2800 to 9500 square feet. An early inspection is invited.
Horace S. Ely & Company
Renting and Managing Agents
76 William St., New York City
TELEPHONE JOHN 0222
The names of well-known law firms who have selected this address, appeared in these colums last Tuesday
ONE CEDAR STREET

TABLES FOR TWO...

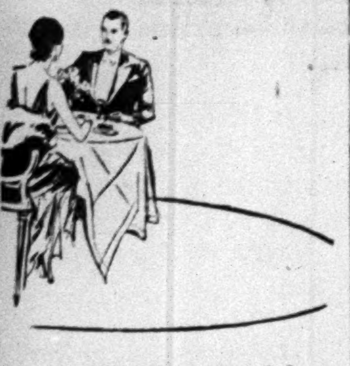

ALONG the terraces of the Terrace Restaurant... tucked into pleasant places in the Manhattan Room... these tables for two create an aura of enchantment for the tête-à-tête. Soft lights from their modern lamps enhance the charm of the occupants... the sophisticated scene is a glamorous canvas for the setting... the service is blissfully unobtrusive and smartly perfect... Bernie Cummins' (Exclusive Victor Record Artist) music gives rhythm to the affair...and, the food is a joy to linger over.

Whether it's a table for two or a banquet for hundreds, there's the same pleasant feeling of old-fashioned hospitality achieved in a strikingly modern manner.

■ ■ ■

THE NEW YORKER has 2500 rooms... every one with a radio, tub and shower... Servidor and circulating ice-water. Four popular priced restaurants... floor secretaries... located with immediate access to theatres, shops and business... direct tunnel connection to Pennsylvania Station... B. & O. Motor Coach connection... room rates $3.50 a day and upward. 85% of the rooms are $5.00 or less. Suites $11 a day and upward.

NEW YORKER BONBONETTES

NEW... delicious candies made from unique French recipes. Send $2 for a souvenir pound box ...add 15c per lb. for postage and packing.

THE NEW YORKER HOTEL
Ralph Hitz, Managing Director
34th St. & 8th Ave., New York City
Telephone Medallion 1000

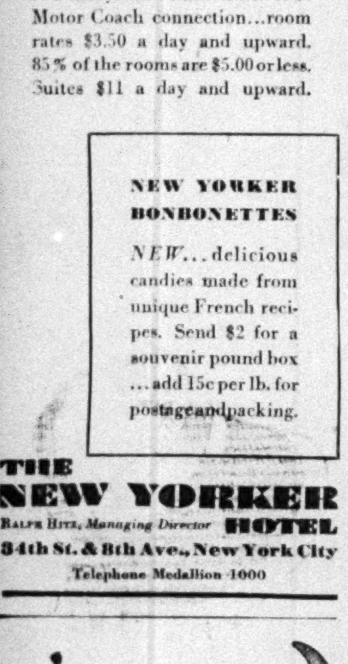

WHERE CAN YOU BUY SO MUCH FOR SO LITTLE? NINE DAYS OF RELAXATION FREE FROM NORTHERN CHILL, REVELLING IN THE WARMTH OF HAVANA'S SUMMER SUN... ALL-EXPENSE 9-DAY TOURS INCLUDING HOTELS AND SIGHTSEEING FROM $193 UP. SAILINGS FROM NEW YORK BY THE 31,155 TON CARONIA AND CARMANIA.

NEXT SAILINGS

CARONIA Feb. 22 Mar. 1
CARMANIA Feb. 26 Mar. 5

SEND FOR DESCRIPTIVE LITERATURE TO YOUR LOCAL AGENT OR

CUNARD HAVANA SERVICE
25 BROADWAY, N. Y. C.

THE NEW YORK TIMES CLASSIFIED advertising columns are depended upon by thousands of personnel and employment managers and executives, as well as householders of New York and the surrounding territory to fill positions.—Advt.

LAKE RUM-CHASERS ASKED OF CONGRESS

30 Coast Guard Boats Form $260,000 Item in Deficiency Bill Presented to House.

AGGREGATE IS $48,151,854

I'm Alone Arbitration Calls for $32,600 and Repairs for Capital Fires $148,000.

Special to The New York Times.

WASHINGTON, Feb. 17.—An appropriation of $260,000 for acquisition of thirty Coast Guard picket boats for duty against rum-runners on the Great Lakes was recommended today by the House Appropriations Committee in submitting the first deficiency bill of the Hoover Administration.

This number would more than double such boats on the lakes and would be ready for service by late Spring or early Summer. In testimony before the committee during the framing of the measure, Rear Admiral Frederick C. Billard, commandant of the Coast Guard, declared that these new boats were needed to combat "a great deal" of smuggling across the lakes.

Another item in the bill recalled to the House the I'm Alone incident, in which a supposed Canadian rum schooner was sunk off the Gulf coast by a Coast Guard patrol nearly a year ago. It asked for $32,600 to pay the expenses of arbitration of the claims made by Canada.

William R. Vallance, Assistant Solicitor for the Department of State, told the committee that full presentation of the case might establish that the I'm Alone was not owned by Canadians but by a New York bootlegger.

Two deficiency bills are presented to each session of Congress to provide funds to meet unforeseen demands on the treasury. The present measure calls for a total of $48,151,854.

Among its items are expenditures of $3,000 necessitated by the recent fire at the Capitol and $145,000 for rebuilding the White House executive offices which were badly damaged by fire on Christmas Eve, additional money to meet salary raises in departments and additional amounts for the Department of Agriculture in combating destructive insects.

The House will begin consideration of the bill tomorrow.

OPENS HEARING TODAY ON COAST GUARD FIRING

Suffolk Prosecutor to Sift Two Cases to Determine Authority of Patrols on Land.

Special to The New York Times.

EAST HAMPTON, L. I., Feb. 17.—District Attorney Alexander Blue of Suffolk County will conduct a John Doe proceeding here tomorrow to determine what authority Coast Guard members have on land while enforcing the Eighteenth Amendment. Two cases will be taken up.

In one the Coast Guard is charged with having fired machine guns from two boats at Montauk Point last week, endangering a crowd which had gathered where an alleged rum-runner had jettisoned its booze cargo when it ran ashore. The charge was made by nine persons of this locality.

In the second case, members of land stations of the Coast Guard have been charged with felonious assault in the second degree by James Hildreth of East Hampton, Superintendent of Marine Fisheries, who charged that early Saturday morning his car and four others had been stopped on Napeague Beach by two volleys of several shots each from a Coast Guard patrol under command of Captain Franklin D. Warner of the Ditch Plains station. The Coast Guardsmen are said to have apologized for stopping the cars, explaining that their orders were to stop only trucks.

Justice of the Peace Harry Leek will preside at tomorrow's hearing.

Wickersham Aide Watches Dry Raids Here; Approves Methods on Month's Secret Visit

President Hoover's law enforcement commission, headed by George W. Wickersham, has had an expert investigator from Boston at work in and near this city for the last month observing the methods employed by the several branches of the government engaged in prohibition enforcement and the character of cooperation existing among them. He is H. Gilbert Francke of Dennison & Francke, industrial engineers, and the son of Professor Kuno Francke of Harvard. Enforcement officials here refused to comment in any way on Mr. Francke's presence or work among them.

From other sources it was learned that the Boston investigator had been on raids ashore and searches afloat since he has been here and had commented favorably upon the methods employed and the cooperation among the Customs Enforcement Bureau, the Coast Guard and the prohibition departments in New York and New Jersey.

It was said Mr. Francke had made known to enforcement officials and other government authorities, that his firm was employed by the law enforcement commission, but knowledge of his presence here has been carefully guarded from the public.

He was reported to have been with Deputy Surveyor of Customs John H. McGill and Walter Brown, Assistant Prohibition Administrator in New Jersey on raids and searches and with Prohibition Administrator Campbell's men when they recently raided the Hotel Manger, at Fiftieth Street and Seventh Avenue.

There was a rumor that his presence here would result in several dismissals from the prohibition forces, but that was not confirmed. It is thought likely, however, that his official report to the Law Enforcement Commission will be complimentary rather than fault-finding.

It was at first believed that Mr. Francke's invesigation here had caused the shift yesterday of two Deputy Prohibition Administrators and twenty-eight agents, but it was explained that this had been done solely because the men had become too well known by sight to law violators in their districts. Deputy Prohibition Administrator John W. Inglesby and fourteen men who were under him in Brooklyn and on Long Island, were transferred to Manhattan. Their places were taken in Brooklyn by Deputy Prohibition Administrator William C. Nolan and fourteen Manhattan agents.

BECK DENIES CALLING HOUSE DRYS PHARISEES

Tells Beedy He Was Thinking of 'Political Preachers' in Address on the Constitution.

Special to The New York Times.

WASHINGTON, Feb. 17.—With an exchange of compliments recalling older parliamentary days, Representative James M. Beck of Pennsylvania assured Representative Carroll L. Beedy of Maine in a speech today that he had not meant in his recent address on the prohibition issue to imply that the House drys were "hypocrites." Representative Beedy criticized Mr. Beck's address Saturday.

The misunderstanding, Mr. Beck stated, arose from the construction which had been put upon his biblical reference to the Pharisees.

"I want to assure the gentleman from Maine and all the members of the House that nothing was further from my intention than applying the expression 'hypocrites'—probably one of the most insidious expressions in the English language—either to the House collectively or to any member thereof," he said.

"As a matter of fact, I was thinking, as I think the House fully appreciated, of that limited class of political preachers, and I was likening them to the teachers of a theocratic state against whom the Saviour spoke. I was speaking of those who felt it their duty in the pulpit, and elsewhere, to impose, not by moral suasion but by law, one system of morality upon others who do not share that system of morality. I had not the slightest reference whatever to any member of Congress."

MRS. WILLEBRANDT ACCUSED

Will Face Trial in Capital Friday on Speeding Charge.

Special to The New York Times.

WASHINGTON, Feb. 17.—Mrs. Mabel Walker Willebrandt, former Assistant Attorney General in charge of prohibition prosecutions, was arrested here Friday night on a charge of speeding, it developed today, when papers were made out against her in police court and signed by Chester Gray, Assistant Corporation Counsel.

The charge was filed by Policeman W. P. Hopkins of the Third Precinct, who said he paced Mrs. Willebrandt from Washington Circle to Nineteenth Street on K Street, at a speed of 38 miles per hour.

Mrs. Willebrandt was to have gone to trial in police court this morning, but because of an urgent business engagement, Judge Ralph Given granted a postponement until Friday, according to Pearson Gawler, clerk of court.

Mrs. Willebrandt, who lives in Georgetown, has been practicing law here since her retirement from government service.

FRENCH REGAIN LEAD IN WORLD AIR MARKS

Coste and Codos, Breaking Two, Give Them Total of 28 to 26 for the Germans.

Special Cable to THE NEW YORK TIMES.

PARIS, Feb. 17.—By breaking the existing world's records for distance and endurance with a freight load of 2,200 pounds, the French fliers, Captain Dieudonne Coste and Lieutenant Paul Codos, have put France back at the head of the list of world's aviation record holders. She now holds twenty-eight world's records as against Germany's total of twenty-six.

Using the red biplane Question Mark, which smashed distance and endurance records last year, Captain Coste and Lieutenant Codos took off from Istres late Saturday afternoon. They flew over a circuit course from Istres to Nimes to Narbonne to Istres. They were finally forced down at Istres by a violent rainstorm after having been in the air 18 hours, 1 minute and 20 seconds. The former record, held by the German Fritz Horn since April 4, 1927, was 14 hours, 23 minutes and 45 seconds.

The French airmen in all covered 3,275 kilometers (about 2,047 miles). The former record, held by the German Herman Steindorff since July 31, 1927, was 2,515 kilometers.

Captain Coste and his comrade failed to beat the average flying speed record of 205 kilometers hourly for their freight load, their average speed being less than 200 kilometers hourly.

THREE SONG HAWKERS PLEAD GUILTY, GO FREE

Federal Prosecutor Says Prison Will Be Asked for Future Copyright Violators.

The three men recently arrested for hawking about the streets copyrighted songs pleaded guilty of a misdemeanor yesterday before Federal Judge Isaac M. Meekins. The defendants were liable to a year's imprisonment and a fine of $1,000, but sentences were suspended. Federal Prosecutor Henry Gerson told the court that the pleas of the accused would prove a warning to other violators of the copyright laws. He said that prison sentences would be sought against other similar offenders.

The three defendants were Henry B. Paul, Samuel A. Cohen and Morris Shapiro, who had offices at 245 Seventh Avenue. Their arrest and indictment followed a complaint by the American Society of Composers, Authors and Publishers through John G. Paine, chairman of the society's board of directors. It was alleged that the song sheets, which were sold at five cents a copy, contained nearly 100 songs, and that the loss to the music publishers in five months had been more than $5,000,000.

Mr. Paine, commenting on the case, said that he considered this activity as an attack on the rights of the individual.

DRYS BALK INQUIRY DEMANDED BY NORRIS

Continued from Page 1, Column 8.

Deneen, Gillett and Waterman was not revealed.

Senator Norris's substitute resolution provided:

"That for the purpose of enabling the Senate to effectively legislate upon the proper enforcement of prohibition laws, the Judiciary Committee of the Senate is hereby authorized and directed:

"(1) To investigate the activities of the Bureau of Prohibition in the Department of the Treasury and all matters in any wise pertaining to the enforcement of the prohibition laws of the United States;

"(2) To ascertain whether said prohibition laws have been faithfully, fairly and honestly enforced by officials whose duty it is to enforce the same;

"(3) If the committee finds that the said prohibition laws have not been properly enforced, then to ascertain whether such lack of enforcement has come about by reason of inefficient or dishonest enforcement officials, or whether the same is on account of a lack of any legislation on the part of Congress;

"(4) To ascertain whether the proper enforcement of said laws has been retarded or interfered with in any way through partisan political influence in selection or appointment of unqualified enforcement officials.

"(5) To ascertain to what extent, if any, the real intent of such laws has been perverted or nullified by the incompetency or prejudice of any of the executive officials of the government having to do with the enforcement of such laws or the appointment of officials.

"(6) To make any further investigation that in the judgment of said committee may be proper or necessary in order to enable the Senate to comprehensively legislate on this subject."

Senators Borah and Norris, classed as drys but who consider enforcement demoralized, indicated later in the day that the fight for an investigation, if refused by the Judiciary Committee, would undoubtedly be carried to the floor when the tariff bill is disposed of. After conferring with them and other Western insurgents, Senator Brookhart of Iowa said:

"I hope the Judiciary Committee will report out a resolution to investigate prohibition in a broad way. If it does not, a motion will be made in the Senate to discharge the committee and the fight carried to the floor. I, for one, do not propose that the conditions surrounding prohibition enforcement shall be bottled up at the top any longer.

"If there is corruption of the prohibition forces the country ought to know it and who is to blame for it. The prohibition unit recently reported that conditions relative to industrial alcohol had greatly improved, and already the Department of Justice had found indictments against a number of big concerns for diversion of a great quantity of industrial alcohol.

"The Senate and country want to know and are entitled to know why this condition exists and who is responsible."

The Senate Judiciary Committee promptly adjourned without considering the Williamson bill to transfer enforcement to the Department of Justice, which passed the House over a week ago. Senator Norris said this bill will be considered Monday, when final action on the resolutions of inquiry will be sought.

The record of prohibition enforcement in all States and municipalities is being gathered by the enforcement unit for President Hoover's Law Enforcement Commission, Prohibition Commissioner Doran announced today.

The statistics are being compiled by Palmer Canfield, former prohibition administrator at Albany, now a legal expert in the prohibition unit. The survey has not progressed far enough to permit any general conclusion, Dr. Doran said, although incomplete returns showed that there is a wide variance of municipal and State statutes relating to prohibition.

Would Change the Jones Law.

WASHINGTON, Feb. 17 (AP).—Amendment of the Jones law to provide that casual offenders of the prohibition laws would be subject to a fine not exceeding $500 or confinement in jail, without hard labor, not to exceed six months, was proposed in a bill today by Representative Stobbs, Republican, of Massachusetts.

Semi-Annual Sale of Housewares Now in Progress. As Usual, Gimbels Will Meet Every Competitor on Equal Basis.

SHOP GIMBELS AND SEE FOR YOURSELF

TRAVEL in EUROPE

WITH D
59 years of service
59 Foreign offices
INDEPENDENT Escorted Private Auto TOURS
Steamship TICKETS

DEAN & DAWSON, Ltd.
512 FIFTH AVE., NEW YORK, N. Y.

EIGHT CONVICTED IN BIG RUM PLOT

Oklahoma Ex-Sheriff Is Among Those Found Guilty, but County Attorney Is Acquitted.

FIVE OTHERS ARE FREED

Federal Officers Accused 102 of Conspiracy and 36 Are Now Awaiting Sentence.

OKLAHOMA CITY, Feb. 17 (AP).—A jury in United States District Court agreed today with the government's charge that a conspiracy for the violation of national prohibition laws existed in Pottawatomie County for nearly three years, but disagreed in part as to the purported leaders by acquitting Randall Pitman, County Attorney.

Frank Fox, Sheriff from 1925 to 1929, was among the eight defendants who were convicted. Pitman, who with Fox was accused by the government of being an "arch conspirator," and three other defendants were exonerated by the jury.

Acquittals against five other defendants were reported, but they had been instructed last week by Judge Edgar S. Vaught, who conducted the trials.

Of the 102 persons indicted in September on charges of participating in operations of the liquor ring alleged to have held a monopoly in Pottawatomie County under protection of county and city officials, thirty-six remained in the government's dragnet tonight.

Twenty-eight defendants pleaded guilty at the start of the trial and will be sentenced next Saturday. Sentence will not be passed upon the eight convicted today before March 15, set by Judge Vaught as the latest date for the filing of motions for a new trial.

Besides former Sheriff Fox, those convicted today were Bob Keys, Virgil Church and Bill Collier, operators of drug stores; Roy Booth, resort proprietor, and John Baugh, Barney Lovette and J. W. Motsenbacher.

Forrest Anderson, Bud Greer and John Boggess were acquitted.

MIAMI GAMBLERS QUIT.

Operators of Rooms Notify Police They Are "Closing for Good."

MIAMI, Fla., Feb. 17 (AP).—Miami's gambling war apparently was ended tonight, according to information received by officials. Operators of gambling rooms in downtown Miami, where the conflict started several weeks ago, sent word to police that they were "closing for good." Two major operators, it was learned, will leave the city immediately.

Proprietors of the Biscayne Kennel Club, who announced today that their dog racing plant would be closed for the rest of the season, had reconsidered tonight, and said that the establishment would open tomorrow night with wagering conducted under the certificate system.

This action followed the lead of Lou Magnolia, manager of the Biscayn Jai Alai Fronton, who gave out information last night that he would operate tonight under this wagering plan and would make a test case in connection with Florida's anti-gambling law if he met with official disapproval.

A squad of deputy sheriffs sent to the Miami Jockey Club track to investigate alleged gambling there made no arrests.

WANTS FULL EQUALITY OF WOMEN AND MEN

Miss Stevens Sounds Call as Inter-American Commission Opens Havana Session.

Special Cable to THE NEW YORK TIMES.

HAVANA, Feb. 17.—The first session of the Inter-American Commission of Women opened at the Law School of the University of Havana this morning. The session was confined solely to the adoption of by-laws, the presentation of the commissioners' credentials and the confirmation of appointments. Rules of procedure for the entire conference were put in readiness for the afternoon business session.

The business session was attended by a large, enthusiastic gathering which heard the opening speech of Miss Doris Stevens and the addresses of welcome made by the Cuban commissioner, Elena Mederos de Gonzalez, and Dr. Fernando Sanchez de Fuentes, representative of the Cuban Government.

Miss Stevens said the deliberation of the conference might result in action which would affect the position of women throughout the world.

"We hope the action taken here may cause women everywhere to hold their heads higher, raising the dignity of one half of the human race," she added. "My colleagues and I enter upon our labors with profound conviction of the necessity of establishing equality between men and women in all departments of human affairs. We are but few in number, but many great events of history have been witnessed by few people.

"Let us here rededicate ourselves, one and all, to unceasing labor until men and women shall stand together, shall work together and shall together direct the affairs of the peoples of the world as peers, as equals and as human beings, giving all that is in us to bring greater happiness to men and women throughout the world."

The commissioners were the guests of the President of the Cuban Senate at tea at the country club.

TEN MINUTES FROM EVERYWHERE
THE George Washington RESIDENTIAL HOTEL
23 Lexington Ave. at 23rd St.
Furnished Single-Room Homes (Each Room with bath)
$12.50 to $17.50 weekly
No lease required.
FOR MEN AND WOMEN
A STEP FROM GRAMERCY PARK

Attractive Monthly Rentals
Your Home for a Day, a Month or a Year
The Park Central
55th St. at 7th Ave.

OPPENHEIM, COLLINS & Co
34th STREET—NEW YORK

A Classic Sports Fashion

CAMEL'S HAIR POLO COATS

25.00

PURE 100% Camel's Hair

This label is your assurance that these coats are fashioned of pure camel's hair cloth

A coat of this type is indispensable for Spring—it's so swagger and young and nonchalant with its raglan shoulders, swanky belt and large patch pockets.

Misses' Sizes 14 to 20
—Third Floor

As the great Institutions invest—So May YOU

SAVINGS banks, life insurance companies and other great institutions invest in our Guaranteed First Mortgages, one of the few securities that meet their rigid requirements. The major part of over $600,000,000 in our Guaranteed Mortgage Securities outstanding is held by institutions.

Follow their tested course and place institutional, estate or personal funds in this 5½% investment with a $60,000,000 guarantee. Interest begins the day we receive your remittance.

Procurable in any amount from $100 up at any Office of this Company or of the Bank of Manhattan Trust Company—78 convenient locations.

TEAR OUT AND MAIL

Kindly send me a copy of "THE IDEAL INVESTMENT"

Name.......................................

Address.......................................

TB-17

NEW YORK TITLE AND MORTGAGE COMPANY
135 Broadway, New York City
Telephone BARclay 4000

Capital Funds over $60,000,000
The Largest Guaranty Fund of its kind in the United States

SECURE AS THE BEDROCK OF NEW YORK

Getting the garter-run before it gets the stocking is the job of the gotham gold stripe.

GOTHAM GOLD STRIPE SILK STOCKINGS

Friendly Rivals

Europa challenges the Bremen

The new EUROPA brings her luxurious beauty and gaiety to double the most spectacular week-ends to England, France and Bremen.

Sailings of the BREMEN Feb. 22, March 15
first sailing of the EUROPA March 29

The weekly service of LLOYD EXPRESS is completed by the favored COLUMBUS, stream-lined and re-furbished for speed.

Lloyd Cabin Quartet
BERLIN · STUTTGART · MUENCHEN · DRESDEN
Thursdays to England, Ireland, France, Bremen

NORTH GERMAN LLOYD
57 Broadway, Tel. Bowling Green 3880, or your local agent

Art Director Wanted

There is an opening in this organization which offers an opportunity with a broad future to an Art Director of outstanding ability.

The type of man most interesting to us would be one who is now probably an associate Art Director in an important agency and feels the urge—probably because of organization restrictions—to step out immediately into a future that already exists, rather than waiting for one to come in the natural course of events.

The accounts under his charge will number many of the largest and most prominent in America. So his abilities will be given wide opportunity to be seen and known.

He must understand the technique of both layout and finish. And be able to show that he *does* understand them by published examples of his present and past work.

Applications will be treated in strict confidence.

Please answer by letter or by phone—not in person.

BLACKETT-SAMPLE-HUMMERT CORPORATION
470 Fourth Avenue
Bogardus 4700
NEW YORK CHICAGO

TARIFF CONFERENCE BEGINS AT GENEVA

Count Moltke, Chairman, Urges European Economic Unity to Better World Conditions.

SEES TRUCE MEANS TO END

Stresses Necessity of Collective Agreements—Hymans Warns Against New Tariff War.

Special Cable to THE NEW YORK TIMES.

GENEVA, Feb. 17.—The first day of the "conference for concerted economic action" today was a European and especially a smaller countries day, as the Belgian Foreign Minister, Paul Hymans, who is strongly supporting the views of the chairman, Count Carl Moltke of Denmark, on the conference's scope and program, put it in his contribution to the general debate, begun immediately after Count Moltke's opening speech.

The chairman's speech, urging a broad conception of European economic organization as an essential contribution to the world's economic betterment, met with general approval. Its part most commented upon was that referroing to a tariff truce, a term, he said, which tended to appear as a somewhat revolutionary move, though it was really only "the consolidation of duties." He called it merely an extension of the method already adopted by most European countries, though it had thus far been foreign to the commercial policy of some States of great economic importance, such as England and Holland.

Sees Truce Only as Means.

But, added Count Moltke, such a truce or consolidation must never be regarded as anything more than the means to an end, and it becomes a problem of limited importance when placed in the perspective of the necessary subsequent negotiations with a view to the conclusion of collective agreements facilitating economic relations.

The chairman laid much stress also on the fact that for the first time in the economic sphere the League of Nations was witnessing the same direct contact between responsible statesmen which in the politiacl field has produced unquestionable results. He held that similar to the cooperation established by the Foreign Ministers in Geneva the contact of Ministers of Commerce might lead to "a long series of negotiations" and said that the conference was a direct appeal to those who had been entrusted with the guardianship of national economic interests to look in the future on international economic problems as an essential part of their work.

The response could not have been better or more encouraging, Count Moltke said in conclusion, reminding the delegates that from now on they were associated not only with a task upon which the whole future prosperity of nations depends but also with the great work of peace and progress.

Hainisch Speaks.

The former Austrian President, Dr. Michael Hainisch, now Minister of Commerce and Communications, and the former Norwegian Prime Minister, Oskar Lykke, having expressed their gratitude that the League was convening the conference and bringing the necessary lowering of tariffs closer, M. Hymans summed up the situation with a grave warning to the big States of the danger of a renewed tariff war which would mean "that the League's economic work was a failure."

Today, he said, the small countries had spoken and tomorrow the big countries might explain their views, but it was necessary to show them at the beginning the danger of particularism, which was already judged by the technical conditions of modern production and which could no doubt bring Europe to the edge of a catastrophe and economic decadence. He said that economics was linked tightly with politics and that the League had been trying to develop for ten years cooperation in all fields.

It was by proceeding from this fact, M. Hymans concluded, that Aristide Briand got the inspiration for his "splendid and noble initiative" for a European federation, as nothing could be done in the League in "an atmosphere of ocmmercial rivalry and economic war."

Turkey today joined the non-League members represented in the conference by an observer, the others being the United States and Mexico. The American observer, Edwin C. Wilson, is accompanied by Charles C. Lyon, Commercial Attaché at Berne, and the American Consul at Geneva. Twenty-nine nations, mostly European, are represented.

WIDE FIGHTING NEAR ON CHINESE FRONTS

War Preparations Being Made Throughout Northern Area—Chiang Asks Support.

CANTON EXPEDITION OFF

Head of Manchurian Railway Starts for Moscow for Conference to Settle Dispute.

Special Cable to THE NEW YORK TIMES.

SHANGHAI, Feb. 17.—While the long-expected Spring war appears to be nearer, the present developments are confined to telegrams, appeals and manifestos deploring the possibility of civil war, which is the customary verbal skirmishing which precedes Chinese hostilities.

President Chiang Kai-shek of the Nanking Government today issued a manifesto addressed to the national army appealing for support for the government and declaring that rebellions must be suppressed in order to attain national unification and hinting that large-scale military operations are contemplated if the present situation is not liquidated. Although Yen Hsi-shan's name dominates the situation, the activities of the Kuominchun, or so-called people's army, in Honan and Shensi, headed by Feng Yu-hsiang's generals, constitute a source of immediate anxiety, as a formidable military combination with Hankow as its objective is developing.

Chiang Kai-shek's Canton expedition apparently has been abandoned. Vessels which had been held here for troopship purposes have been released and shipping movements are normal.

Before leaving Nanking for Mukden en route to Moscow Mo Teh-hui, director general of the Chinese Eastern Railway and China's delegate to the Sino-Russian conference to settle the Manchurian issue, announced China's intention to try to reach an arrangement for its purchase by China under the 1924 agreement, which provided that the railway should revert to Chinese ownership at the expiration of a period of sixty years from the signature of the pact, but that meanwhile China was entitled to purchase the Soviet interests.

Mr. Mo declared that he would do all he could to conclude an agreement, as an alternative, for joint administration of the railway on a commercial basis according to the terms of the agreement.

SHANGHAI, Feb. 17 (AP).—Japanese semi-official reports state today that war preparations are proceeding throughout North China. The Shansi and other Northern forces are said to have mobilized and to be moving southward against Chiang Kai-shek. It is reported that fighting occurred Saturday near Kewiteh on the Lunghai Railway.

AMERICAN GIFT ACCEPTED.

London University Will Use $214,500 From Commonwealth Fund.

Wireless to THE NEW YORK TIMES.

LONDON, Feb. 17.—The court of London University has accepted a gift of $214,500 from the Commonwealth Fund of America for the endowment of a Commonwealth Fund professorship in American history at University College and of a further sum of $24,330, raised jointly by London and New York committees, for the promotion of the study of American history here.

A gift of great value is the library which the late Lady Durning-Lawrence left to the university. It contains valuable first editions, including "Robinson Crusoe," "Alice in Wonderland," with Tenniel's original drawings inserted, and Coverdale's Bible, the first Bible printed in English.

The Commonwealth Fund was established by the late Mrs. Stephen V. Harkness in 1918 "for the welfare of mankind," Mrs. Harkness making subsequent donations that increased the capital to $38,000,000. Her son, Edward S. Harkness, is its president.

The fund has made expenditures for child health and rural hospitals, mental hygiene, child guidance, both here and in Great Britain; public health in Austria, legal research at several university centres and fellowships for British students in America. A number of these fellowships were established by the fund in 1925.

PRIMO'S SECOND SON DEPORTED TO FRANCE

First to Be Expelled by New Spanish Government—He Had Challenged General.

MADRID, Feb. 17 (AP).—Miguel Primo de Rivera, second son of the former Dictator, is the first person to be expelled from Spain by the Berenguer Government.

He was ordered deported to France today in order, it was officially explained, to prevent fighting duels with army officers in Madrid, who, he said, had insulted his father.

Miguel, who is a Lieutenant in the Reserve Corps and about 26 years old, boxed the ears of General Queipo de Llano in a fashionable café last week, fought a fist fight with him and challenged him to a duel for sending an "insulting" letter to the resigned Dictator. Because of the difference in rank, Miguel was threatened with disciplinary measures instead of having his challenge accepted.

This morning he was placed on the express train for Irun and Hendaye, Franco-Spanish frontier stations, accompanied by police, who were ordered to see him across the border into France.

Primo de Rivera himself is already in Paris with his two daughters. His eldest son, José Antonio, a lawyer, about 27 years old, is under surveillance in Madrid, also to prevent his fighting duels with those attacking his father. It is reported that José Antonio may also be deported to France. The ex-Dictator's third son is a Lieutenant in the Aviation Corps serving with his unit in Africa.

Ex-King Amanullah to Visit Turkey

ROME, Feb. 17 (AP).—Amanullah Khan, former King of Afghanistan, is planning to leave Rome for Venice, whence he will proceed to Constantinople. No announcement was made regarding the duration of his visit there or the reasons for the journey.

SOVIET CITY SHUTS ALL ITS CHURCHES

Continued from Page 1, Column 7.

factory workers to agricultural centres to insure the success of the collectivization of farms.

FOES GOAD HENDERSON ON RELIGION IN RUSSIA

Tory in Commons Barrage Asks if He Is Only Man in England Who Does Not Know Facts.

Special Cable to THE NEW YORK TIMES.

LONDON, Feb. 17.—A veritable drumfire of questions about the religious situation in Russia was directed against Foreign Secretary Henderson from the Conservative and Liberal benches in the House of Commons this afternoon. Mr. Henderson said he had as yet received only a preliminary dispatch from the British Ambassador at Moscow, Sir Esmond Ovey.

"The Ambassador is furnishing a full report in the near future and I cannot commit myself to any course such as publication of the report until the document is received," Mr. Henderson said.

The Foreign Secretary gave no reply when a Labor member asked, if all the recently published statements about religious persecution turned out to be lies, "whether there will be any protection in the future against this kind of lying propaganda," whereupon a Conservative angrily asked whether "Mr. Henderson is the only man in England who does not know the facts."

Mr. Henderson promised a Liberal member to "take up the question" of the hundred British Baptist pastors and teachers slated to be exiled or imprisoned, if their names were supplied.

G. Locker-Lampson, Conservative, asked whether the government's attention had been drawn to a statement by the head of the Soviet Government that it was the intention of that government to urge the proletariat abroad to decisive revolutionary battles at once.

Mr. Henderson replied: "The statement of it may have a certain importance attaching thereto but not sufficient for me to interfere."

URGES STATE TO PROTEST.

Assemblyman Cuvillier Offers Resolution on Soviet Church Acts.

Special to The New York Times.

ALBANY, Feb. 17.—Extending to the Legislature the growing protests against anti-religious manifestations in Soviet Russia, Assemblyman Louis A. Cuvillier, Democrat, of New York City, introduced a resolution tonight pledging the State's support to efforts of persuasion to bring about a change of attitude in Russian officialdom.

The resolution read:

"Resolved, if the Senate concur, That it is the sense of the people of the State of New York that it joins with all the Christian denominations in the Christian world and the Jewish people of the world in extending their sympathy to the Christian people of Russia in their terrible hours of agony in being denied their right to worship God in their country and the use of their churches, convents, monasteries and schools for the propagation of the Christian religions.

"Be it resolved further, That the people of the State of New York, regardless of religious denominations, race, creed, color or sex, will use their best efforts in time and money to persuade in a lawful way the Soviet Russian officials to revoke this official decree denying the people of Russia their right to worship God as is compatible with the best interests of the Russian people."

Semi-Annual Sale of Housewares Now in Progress. As Usual, Gimbels Will Meet Every Competitor on Equal Basis.

SHOP GIMBELS

AND SEE FOR YOURSELF

Best & Co.

Fifth Avenue at 35th St.—N. Y.

Paris Palm Beach London

"ALL PARIS IS WEARING LONG GLOVES AT THE SMART NIGHT CLUBS" says a recent cable

And Best's has a new shipment in the 16 button length so in demand

9.75

IMPORTED SUEDE IN BLACK, WHITE OR POWDER PINK

NOT that we ever doubted it—and it's no easy matter supplying the demands of smart New Yorkers for them. Long black suede gloves with black frocks, long white gloves with white, and with colored gowns, the delicate powder pink variety. Until you've tried it, you've no idea how becoming long gloves are—and how very smart. So it's a pleasure to announce a new shipment, in just the right colors, in suede, and at a price much less than you'd expect to pay.

SIZES 5¾ TO 7¼

Mail and telephone orders filled as long as possible WISconsin 5000

BONWIT TELLER

FIFTH AVENUE AT 38TH STREET

Suzanne Talbot designed this 1930 picture hat of felt, with a fascinating edging of hair lace.

Original 55.00

Copies 30.00

Flattering Indeed Are the Brims of These New Paris Hats

It is difficult to get the exact openwork baku of this new Molyneux hat, but we have it.

Original 60.00

Copies 50.00

They perfectly complement the feminine feeling of the new clothes . . . furthermore they are and will remain individual . . . requiring that skill in copying for which our French workroom is so well known.

Lemonnier added a fetching and sophisticated crin veil to this chic panamalaque hat.

Original 60.00

Copies 45.00

French Millinery . . . Main Floor

RUSSEKS

FIFTH AVENUE AT 36TH STREET

"Famous For Fine Furs"

FINAL CLEARANCE OF THIRTY-ONE

MINK COATS

$1095

5 Mink Coats regularly $2595

6 Mink Coats regularly $2295

6 Mink Coats regularly $2195

6 Mink Coats regularly $1995

8 Mink Coats regularly $1895

All Sales Final Second Floor

Jay-Thorpe

FIFTY-SEVENTH STREET, WEST

just imported . . . supple skins to make the antelope cap!

those who have been to Paris, and just returned, come back wearing these sophisticated little caps. . . beyond question they are the smartest hats in Paris and the first "coiffeur hats" in seasons with real elegance!

knowing that it would be impossible to get the finest antelope skins on this side, we have imported them, and this series of new soft shapes to be modelled on the head by Jay-Thorpe milliners — —

The beret, sketched, 35.00

The soft-brimmed hat, 35.00

The patchwork cap, 40.00

JAY-THORPE RESORT SHOPS

PALM BEACH MIAMI BEACH

all remaining

KURZMAN FURS

drastically reduced for clearance

Kurzman

661 Fifth Ave. 52nd-53rd Sts.

PRACTISING FURRIERS

SALE
LAST FEW DAYS

9.85

formerly to $27.50

You needn't say "How much?" when you try on these shoes that have been so drastically reduced. The answer will be the same in every case. THEY'RE ALL $9.85.

The colors and materials are the correct ones for this time of year. There are heels of every description.

An interesting assortment of styles for daytime and evening wear. An exceptionally wide range of sizes.

SOMMERS INC.
27 WEST 50th STREET

HOTEL
Times Square
43rd St. West of Broadway
NEW YORK CITY
1000 OUTSIDE ROOMS
DAILY RATES—NONE HIGHER

Rooms with running water	$2.00
For two	3.00
Rooms with connecting shower	2.50
Rooms with private shower	3.00
For two	3.50-4.00

Reduction of One Day on Weekly Rates
on rooms over $2.00

THIRTY COURTEOUS AD-TAKERS are on duty at LACkawanna 1000 to give helpful attention to orders for classified announcements in The New York Times.—Advt.

HORTHY FREES AIDE OF KAROLYI REGIME

Baron Hatvany Sentenced Year Ago to Seven Years in Jail on Return From Exile.

FAMILY PAYS $80,000 FINE

Courts Cut Sentence to Eighteen Months and Pardon Reduces This Number by Six.

Wireless to THE NEW YORK TIMES.

BUDAPEST, Feb. 17.—Baron Lagos Hatvany, one of the supporters of Count Michael Karolyi's short-lived Hungarian republic, was pardoned today by Regent Horthy.

Baron Hatvany, after seven years abroad as a political refugee, returned to Hungary a littel more than a year ago on erroneous information as to proceedings to be taken against him for his political activities of earlier years. From a luxurious flat in Paris and the wonderful "Hermes villa" built by the Emperor Franz Joseph for his bride, the Empress Elizabeth, in the romantic park of Lainz, outside of Vienna, which Baron Hatvany had rented, the Baron stepped, either as a result of a trop or of his own carelessness in not verifying his information, straight into a prison cell in Budapest, of which he was one of the wealthiest citizens.

On the night of his arrival at the magnificent Budtpest villa, from which he had fled as emigré on the institution of the white régime in Hungary, detectives warned him he was wanted by the police. Baron Hatvany gave his word of honor he would remain at their disposal in order to have one night at the home which he had not seen in seven years. Next morning he was taken to prison, charged under a special law passed under the Bethlen government with "slandering the Hungarian nation" in respect to certain articles which he had written seven years before in a Viennese newspaper of the Hungarian emigrés, Baron Hatvany was committed to prison for seven years.

The court of appeal reduced the sentence to four years and a fine of $80,000. The final appeal court reduced the sentence of imprisonment to a year and a half.

Baron Hatvany and his family have now paid the whole fine and a pardon has been granted. The once extremely wealthy Baron will be released tomorrow morning.

Queen of Sweden Is Seriously Ill.

STOCKHOLM, Sweden, Feb. 17 (AP).—Today's bulletin regarding the condition of the Queen of Sweden, who is ill in Rome, states that her Majesty had a painful attack of asthma yesterday and was seriously ill last night. She was reported calm and cheerful, however. King Gustaf is remaining in Rome.

Princess Helen to Visit In Belgrade.

BUCHAREST, Feb. 17 (AP).—King Michael's mother, Princess Helen, left today for Belgrade for a visit. She was accompanied by Queen Marie of Yugoslavia. The boy King remained in Bucharest under care of an English governess.

MEXICO LOSES GROUND IN 1929 TRADE WITH US

Imports More and Exports Less—Economic Journal Sees Foreign Faith in Nation's Future.

Special Cable to THE NEW YORK TIMES.

MEXICO CITY, Feb. 17.—Statistics of commerce between the United States and Mexico for 1929 show that Mexico's imports from the United States reached $13,300,000 in round figures, while exports to the United States of Mexican products reached only $8,750,000. These figures reflect an increase over the previous year of 15 per cent in imports from the United States and a decrease of more than 6 per cent in Mexican exports to the United States.

Despite these figures, the journal Economista, which enjoys official backing, asserts there is an optimistic attitude toward Mexico in foreign financial circles, which is supported by the steady flow of foreign money to this country, and it is asserted the result must be improvement in Mexico's economic and financial conditions.

In confirmation the Economista asserts that the Electric Bond and Share Company has within recent years acquired in Mexico twenty-eight electric generating plants, investing more than $100,000,000. The United Fruit Company, it is pointed out, invested last year in the States of Vera Cruz and Oaxaca more than $5,000,000, and the British-American Tobacco Company in the last five years expended in Mexico more than $12,000,000, whereas the telephone and telegraph companies are constantly pouring in dollars.

The crisis over the attempt on the life of President Ortiz Rubio is fast dying out, and with the probability that the new Executive will be at the National Palace tomorrow to attend to official business, it is predicted that political and other differences will be put aside and that Mexican stability for the next few years will be assured.

An important pending development in Mexico is the project of General Juan Andreu Almazán to construct a roadway from Matamoras, in the State of Tamaulipas, across the republic to the Pacific port of Mazatlan, which would cost 10,000,000 pesos ($4,750,000). This project would mean not only convenience for producers in one of the richest Mexican zones now lacking railway communication, but also the joining up of the producing centres with railroad lines hitherto difficult of access by small farmers in outlying districts.

Another sign of progress in Mexico is an authentic report that the Pullman Company has closed a deal with the Mexican National Railways to deliver 2,200 freight cars, involving the expenditure of 6,500,000 pesos ($3,094,650). It is reported 1,000,000 pesos ($475,000) will be expended by the Mexican National Railways for passenger cars.

ENVOY'S WIFE IN CAR CRASH.

Mrs. Prince Is Hurt on Hands and Face in Belgrade Collision.

Wireless to THE NEW YORK TIMES.

BELGRADE, Feb. 17.—Mrs. John Dyneley Prince, wife of the American Minister to Belgrade, was involved in an automobile accident here today.

As her car was emerging from Queen Natalie Street a taxicab, driving at high speed down Balkan Street, came into collision with her car.

Mrs. Prince was only slightly injured on the hands and face. The taxicab was badly smashed.

BIDS REICH TURN TO EAST.

Dr. Koch Says Germany Must Seek a Closer Union of Central Europe.

Special Cable to THE NEW YORK TIMES.

BERLIN, Feb. 17.—Lecturing at a Democratic meeting on "The Young Plan and What Next?" Dr. Otto Koch, former Minister of the Interior, declared: "Importation must be increased. On the other hand, there is a danger of swamping us with grain from overseas countries. We must therefore turn to the countries of Eastern Europe, which do not swamp us with grain but purchase our manufactured goods.

"Thus we arrive automatically at the idea of a closer union of Central Europe, which later can join Pan-Europe. Only a mutual and united protection can help us against attacks from overseas."

In regard to the German-Polish agreement, Dr. Koch said, "We will never agree that East Prussia remain an island. We made peace in the West to be able to conduct a stronger policy in the East. Nevertheless, we will sign an agreement to protect 15,000 German settlers in Poland and to maintain and strengthen the German element."

GOODS JAM EGYPT'S PORTS.

Buying in Anticipation of Higher Duties Sends Collections Soaring.

Wireless to THE NEW YORK TIMES.

CAIRO, Feb. 17.—There have been unusual scenes at all Egyptian custom houses as a result of the new higher tariff which came into force today, replacing the old ad valorem duties.

When the details of the tariff were published two months ago, merchants started an orgy of buying those goods on which the duties were to be greatly increased. Shiploads of these goods have been arriving ever since, causing considerable congestion at all ports, whose wharves have been stacked with merchandise.

It is estimated customs receipts at Alexandria, which normally are about $20,000, amounted to about $1,000,000. The total imports of Egypt for January were valued at $32,253,885, compared with $23,922,480 for January, 1929. The figures for February are expected to show a still greater increase.

Semi-Annual Sale of Housewares Now in Progress. As Usual, Gimbels Will Meet Every Competitor on Equal Basis.

SHOP GIMBELS

AND SEE FOR YOURSELF

Franklin Simon & Co.
A STORE OF INDIVIDUAL SHOPS
FIFTH AVENUE . . . NEW YORK

For Mademoiselle

Do You Know that Paris Made More of the CAPE COAT Than Any Other Fashion?

YOU can see by the sketch how attractive it is with full-furred, fluffy fox at $175.00. At the other extreme of the mode is the coat with a cape of satin-smooth galyak fur. And in between are as many smart capes as there are inspirations in Paris. We present an entire collection of the new cape coats in the important new blues, in black or the other spring colors.

59.50 to 195.00

Sizes 14 to 20 years
Also size 31 for Small Women

INDIVIDUAL COAT SHOP FOR MADEMOISELLE . . THIRD FLOOR

Franklin Simon & Co.
A STORE OF INDIVIDUAL SHOPS
FIFTH AVENUE . . . NEW YORK

For Mademoiselle

The NEW Bramley* SUIT

48.00

Bramley revives the classic tailleur with this perfect man-tailored suit for immediate wear.

Its double-breasted jacket is "fitted-in" at the natural waistline. Its wrap-skirt has a smart front-flare. And edging its notched collar is an infinitesimal piping of silk braid.

Beautifully man-tailored of black or navy twill, or oxford, brown or green covert cloth; also of brown, blue or black skarkskin.

Sizes 14 to 20 years
Also size 31 for Small Women

A Bramley Fashion has Never Been Equalled at a Bramley Price

INDIVIDUAL SUIT SHOP FOR MADEMOISELLE . SECOND FLOOR

*Reg. and Pat. in U. S. Pat. Off.

FIFTH AVENUE B. ALTMAN & CO. 34TH STREET
Telephone: MURray Hill 7000

Clearance!

ALTMAN
OVERCOATS
FOR MEN

Over three hundred overcoats from regular stocks---formerly selling from $65 to $95---drastically reduced for immediate clearance.

Semi-formal, formal, town-and-country styles in the season's choice fabrics and colors. Every coat is worthy to rank with the finest in style and tailoring. A rare occasion to buy at far less than normal price.

Now Priced
$48.50

MEN'S COATS—SIXTH FLOOR

Franklin Simon & Co.
A STORE OF INDIVIDUAL SHOPS
FIFTH AVENUE . . . NEW YORK

For Mademoiselle

THE SILK CREPE DRESS WITH CRYSTAL FLOWERS—
One of the Spring Fashions in this New Collection

59.50

THE nice thing about the new dresses is that, whatever your type, you can find one that really suits you, for fashion has many moods this season. This new collection includes the smartest of the spring fashions. Dresses for daytime, tea or dinner—in silk crêpes, sheer crêpes, chiffon silk prints or lace. In every new shade and color as well as black.

Other Silk Crêpe Dresses
29.50 to 195.00

Sizes 14 to 20 years
Also size 31 for Small Women

INDIVIDUAL DRESS SHOP FOR MADEMOISELLE . . . THIRD FLOOR

Franklin Simon & Co.
A STORE OF INDIVIDUAL SHOPS
FIFTH AVENUE . . . NEW YORK

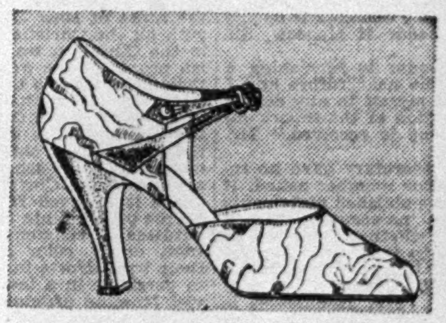

For Madame and Mademoiselle

Julienne's
Smartest Evening Sandal of White Glow Moire

Will be dyed for you without charge in Patou's new Rose Opaline or in colors to match any gown.

12.00

An exact copy—An unusual value

Our smartest patrons are being fitted to this evening sandal. It is that rare thing—the ideal evening slipper—distinctive, distinguished, graceful and flattering to the foot. And it fits perfectly.

The silver strap fastens at each side with a rhinestone button and loops through rhinestone rings on the instep. Silver kid heel. Also in black crêpe de Chine with silver kid strap and heel.

THE INDIVIDUAL SLIPPER SHOP FOR MADAME AND MADEMOISELLE . FOURTH FLOOR

DAVIS SEES LOSS IN FREE PHILIPPINES

Governor General, in Letter to Hurley, Fears Consequences of 37% Trade Drop.

REGARDED AS OPPOSITION

Senators Receive It and Also Hear Warning by Nicholas Roosevelt of Crisis in Far East.

Special to The New York Times.

WASHINGTON, Feb. 17.—A grant of independence to the Philippines would reduce the trade of the islands, probably lead to labor troubles resulting from a lowered wage scale, eliminate many industries and possibly produce other evils, according to a letter to Secretary of War Hurley from Governor General Davis.

Mr. Hurley today transmitted the latter, dated from Manila, Jan. 8, to Senator Bingham, chairman of the Senate Insular Affairs Committee, holding hearings on the King independence bill. It was accepted by Senator Bingham as a protest against the King bill or other similar proposals, although the Governor General did not so specify in direct terms.

At today's session of the committee, Nicholas Roosevelt of New York, newspaper man and author of two books on the Philippines, and John M. Switzer, also of New York, who said he had a small investment in the Philippines but spoke for no one but himself, voiced opposition to withdrawal of American sovereignty.

Davis Stresses Economic Factors.

Governor General Davis's letter dealt with the economic aspect of the Philippine question. He estimated, after careful study, that the import trade of the islands would fall off anywhere from 37 to 38 per cent, and that the United States as well as the Philipipnes would each be heavy losers in the event of political severance.

"The estimates, except as hereinafter noted, take into consideration only the actual and immediate effects which might be expected," he wrote. "They do not take into consideration the many resulting conditions which would arise from the decreased trade, the tremendous decrease in Philippine Government revenues, the effect of such decreases on various lines of business, the probable labor troubles which would result from the inevitable lowering of wage scales and the elimination of many active industries employing labor."

Items in Predicted Trade Loss.

He mentioned exports of cotton, iron, steel, automobiles, mineral oils, wheat flour, tobacco products, silk and silk manufactures, paper and foodstuffs as among those where heavy declines would result from a grant of independence.

On the other hand, he said, American withdrawal would cause losses to the Philippines in the sale of sugar, abaca, cocoanut oil, copra, desicated cocoanut, copra meal, cigars, embroideries, hats, lumber, cordage and buttons.

Philippine exports to this country, he said, would drop from 310,000,000 pesos at present to 191,000,000 pesos "under the assumed conditions." He estimated that the import business from the United States to the islands would be reduced from about 168,000,000 pesos to about 30,000,000 or 40,000,00 pesos.

Roosevelt Warns of Danger.

Mr. Roosevelt told the Senate committee that the islands were not ready for independence, either politically or economically, and that withdrawal of American sovereignty would weaken the prestige of the United States in the Far East.

"Under present chaotic conditions in the Far East," he said, "our withdrawal from the Philippines could conceivably result in uprisings against the governments in India, Korea and the Dutch East Indies. That would seriously impair our prestige in our efforts to preserve peace elsewhere."

Before Congress proceeded to give further consideration to Philippine independence, he suggested, it should first determine whether this government has power to alienate territory.

"There appears to be some doubt on this point, and it should be removed before the Congress passes on the question of independence," he added.

In confidential talks with Filipino leaders in the islands, Mr. Roosevelt said that he found many of them did not believe independence advisable. He insisted that this government should continue the work it had started to break down illiteracy, improve health and economic conditions, give a stable administration of island affairs in order generally to prepare the Filipinos for self-government.

Asked to set any time for "ultimate independence," he quoted General Leonard Wood's estimate of fifty to seventy years to prepare the Filipinos for self-government.

If the United States quit the Philippines, Mr. Roosevelt stated, an influx of Chinese might result. This, he thought, would be an element of danger to the natives, as the Chinese would absorb much of the business of the islands.

Switzer for Thirty-Year Wait.

Mr. Switzer, who said he went to the Philippines at the time of the Spanish war and remained in business there for twenty-one years, opposed "premature independence" and declared that the "agitation has caused such uncertainty as to retard development of the islands."

He suggested that, instead of granting independence at this time, the United States Government should "pledge on its honor to maintain for thirty years its sovereignty over the Philippines and reciprocate free trade with them, leaving the determination of our ultimate relations with the islands to the wisdom and fairness of the American people thirty years from now."

Whether public hearings on the independence bill will be continued will be decided at a meeting of the committee this week, Chairman Bingham said today. The Secretaries of State, War and the Navy have been invited to give their views, but will be heard in executive session.

Hoover, Back From South, Plunges Into Work; MacDonald's Son Is a Caller at White House

Special to The New York Times.

WASHINGTON, Feb. 17.—Back from Summer in Florida to Winter in Washington, President Hoover spent all of today at his desk, working over a mass of mail that had accumulated in his absence, and receiving only a few callers.

Leaving the train on his arrival here at 6:45 o'clock this morning, Mr. Hoover went to the White House and in a very short time was in his rough clothes ready for a workout with his medicine ball cabinet. Associate Justice Stone, Mark Sullivan, Lawrence Richey and Dr. Joel T. Boone, all of whom were with him in Florida, constituted the rest of the party tossing the ball in a vigorous game.

Mr. Hoover was seated at his desk before 9 o'clock and after conferences with Secretaries Akerson and Newton, tackled his mail. He did not leave the Executive Offices until very late this afternoon.

During the day Attorney General Mitchell, Acting Secretary of State Cotton and Representative Tilson, Republican floor leader in the House, conferred with the President.

The only official visitor he received was Alastair MacDonald, son of the British Prime Minister. The call was brief and informal.

Mr. Hoover is now wearing a fine coat of tan and seemed to be in great condition. His advisers say the Florida vacation was precisely what he and Mrs. Hoover needed. All traces of the bad cold which had troubled Mrs. Hoover disappeared after a few days in the semi-tropical sunshine.

ARGENTINE LEADER HELD.

Lencinas, Head of Party, Accused of Firing at Rival Posters.

BUENOS AIRES, Feb. 17 (AP).—Dr José Hiplito Lencinas, head of the Lencinista party and candidate for National Deputy, together with some of his lieutenants, was arrested today at Mendoza under charges of fir against Irigoyen election posters. against Irigoyn election posters.

Dr. Lencinas claimed an Irigoyenist fired first and his followers were compelled to repel the attack. He addressed a telegram of protest to President Irigoyen.

The recent outbreak of violence at Lincoln appears now to have acted as a spark inflaming political ill feeling in other parts of the republic, especially in San Juan and Mendoza. Clashes between Irigoyenists and followers of the Opposition party are occurring with alarming frequency and some fear that they are the forerunner of others of a more serious chsracter between now and the time when Congressional elections are held on March 2.

HEARS FOE OF YOUNG PLAN.

Hindenburg Silent After Talk With Dr. Hugenberg, Nationalist Leader.

BERLIN, Feb. 17 (AP).—President von Hindenburg, who has made it a custom as a matter of principle always to be willing "to hear the other side," today received Dr. Hugenberg, Nationalist leader, who submitted his party's frequently expressed objections to the Young plan and the German-Polish agreement. The President listened to Dr. Hugenberg's arguments, but said that he must refrain from expressing a personal opinion until after the Reichstag had made known its decision on the question.

SEES DANGER TO US IN OVERPRODUCTION

French Economist Points Also to Shortage of Labor as Weak Point in America.

CRITICIZES OUR OPTIMISM

Professor Siegfried Says We Must Revise Our Business Faith on a Sounder Basis.

Special Cable to THE NEW YORK TIMES.

PARIS, Feb. 17.—Overproduction and shortage of labor are the weakest points in the American economic situation, Professor André Siegfried said today in analyzing his recent observations in the United States in an address at the Court of Appeals before an invited audience of social and political students.

Professor Siegfried said that, while production has progressed beyond the American capacity for consumption in the past few years, the available labor actually has decreased. This, he said, put human services in the United States at the highest premium existing anywhere in the world.

"When I went to the United States in 1924, the economic situation was excellent," he said, "but on my recent visit, my impression of conditions was less favorable." The United States, he said, has progressed in conformity to an evolution which is beyond the control of any power to influence. Its recent progress has been largely in distribution, in the matter of transportation, in salesmanship and advertising, he avered.

Professor Siegfried discussed humorously the United States' attitude toward advertising, declaring the American to be so civic-minded that he acted upon any authoritative advice given him. "If an advertisement tells him to buy an automobile, he buys one, and if another advertisement says to buy an automobile of a certain make, he buys that make," the speaker asserted.

Alluding to the Wall Street slump, Professor Siegfried said one of the contributing causes was the Americans' unquenchable optimism. Everything, he said, is organized on the basis of future success and future prosperity, and pessimism, in this respect, is regarded almost as lack of patriotism. Professor Siegfried said that American finances still are sound, despite recent unfavorable events, but that the United States has need to revise its business faith to remove unfounded optimism.

BRITISH INDUSTRIES SHOWN

Buyers From 60 Countries Attend Fair at Olympia.

Wireless to THE NEW YORK TIMES.

LONDON, Feb. 17.—Olympia became the British Empire's greatest shop window with the opening there today of the British Industries Fair, concurrently with the fair at Birmingham, to last two weeks. The fair shows in a striking manner the advances which British manufacturers have made in the past year, and buyers from sixty countries are taking stock of Britain's goods and methods of production. Teams of buyers from the United States, with as many as ten or a dozen from one store alone, are here to pick up the latest ideas.

"America, quite frankly, comes here to learn," said a Chicago buyer. "There is not much we do not know about big business, but when it comes to new and ingenious notions we are ready to come to England to get them."

Merchants and buyers have traveled thousands of miles to see what Britain has been doing in the past year, and one men's wear buyer is from the Yukon. A number of Germans have come to see the progress made here in radio manufactures, and other buyers are from Turkey, Abyssinia, China, Japan, Persia, Bolivia, the Dutch East Indies, Iceland, Siam and even the Fiji Islands.

The biggest order placed in the early hours of the fair this morning was for $40,000 worth of cigarette cases and aluminum goods. Invitations were issued to 50,000 overseas buyers and 150,000 home representatives received tickets. It is expected last year's attendance will be exceeded.

COSTA RICAN RUMOR DENIED

Panama's Foreign Secretary Says Treaty With Us Is Not Involved.

Special Cable to THE NEW YORK TIMES.

PANAMA CITY, Feb. 17.—J. Demóstenes Arosemena, Secretary for Foreign Affairs, in an interview in the Diario de Panama today, denies a rumor originating in Costa Rica to the effect that the new treaty of Panama with the United States provides for acceptance of the decision of former Chief Justice White on the Panama-Costa Rica boundary.

The Panama Minister in Costa Rica called attention to the fact that San José newspapers said Panama tacitly accepted the White award in the new treaty. The Foreign Office replied:

"The news has not the least foundation. The question of the boundary is completely foreign to the treaty negotiations. The United States has no right to interfere in this affair and above all things Panama never would accept the condition expressly nor tacitly, in the manner mentioned."

Camp, Thorne & Co. Receiver Named.

CHICAGO, Feb. 17 (AP).—Federal Judge James H. Wilkerson today appointed Fred E. Hummel as receiver for Camp, Thorne & Co., investment brokers, in whose behalf a voluntary petition in bankruptcy was filed. Michael Gesas, attorney for the company, estimated liabilities at $575,000, with a possible additional $500,000 which is contested. Assets were placed at $750,000 face value, but with a market value of little more than $200,000. Bonds of Central American utilities, he said, might be redeemed at face value, with practically no loss to creditors.

CRICHTON & CO. LTD.
EXPERTS IN OLD ENGLISH SILVER
636 Fifth Ave. NEW YORK at 51st Street

Gifts for Weddings. Birthdays. Anniversaries

We Moderns

SAKS-FIFTH AVENUE

Presenting those all-important...

NAVY BLUE SHOES

featured at 15.50

"Wear blue with blue" is no longer a matter of choice with the woman of fashion but of smart necessity ... since *Patou* ... at his recent *Paris* opening ... declared every costume must be worn with shoes of matching colour.

The Blue Suede Pump with the Diagonal Strap

The simplest type of shoe ... but so adroitly fashioned ... with its diagonal strap of matching lizard ... that it becomes a pump of unusual distinction. 15.50

The Blue Suede Shoe with the "Walking" Heel

even daytime costumes ... even tweeds ... now are worn with shoes of exactly matching colour. Blue suede combined with matching blue kid. 15.50

FOURTH FLOOR

SAKS-FIFTH AVENUE
NEW YORK CHICAGO

Dobbs

An Entirely New Cravat Silk Dress... The Polka Dot Print

Exclusive With Dobbs

95.00

When our Paris stylist informs us that polka dots are prominent... when we have a famous French loom weave, especially for us, a polka dot print with a rich twill effect that imparts a subtle luxury to it... when the dress, originated by our Paris designing staff is created in our own 57th Street workrooms... then you may be assured it is a fashion of first importance.

FIFTH AVENUE AT 57th ST.

Charge it at Gimbels

GIMBELS

INITIATES LOWER PRICES

THE GIMBEL POLICY IS TO ESTABLISH LOW PRICES AT THE VERY OUTSET. WE MAKE EVERY EFFORT TO ANTICIPATE COMPETITIVE PRICES—TO OBVIATE CUSTOMERS' FINDINGS.

THROUGHOUT THE STORE—THROUGHOUT THE YEAR—THIS POLICY IS SINCERELY MAINTAINED . . . GIMBELS WILL NOT KNOWINGLY BE UNDERSOLD.

SHOP GIMBELS AND SEE FOR YOURSELF

AUCTION AT WAREHOUSE

OF

Day & Meyer-Murray & Young, Inc.

SECOND AVE. AT 61st ST.

TODAY & TOMORROW AT 2 P. M. EACH DAY

A COLLECTION OF PROVINCIAL FURNITURE TAPESTRIES, PAINTINGS and BRIC-A-BRAC

By order of ELMER T. EUSTIS, Esq. *Attorney at Law*

Representing those at interest in France

Sales conducted by Mr. E. H. L. Thompson

SPRING FROCKS COATS SUITS

of Extreme Charm and Elegance

HALF-PRICED $16 TO $198

..because They Are Originals, and Only One of a Kind

MAXON

11 East 36th St., New York

Hotel York

Seventh Ave. & 36th Street

A Home in the Midtown Section

WEEKLY RATES

Single Room with Running Water . $10 & $12

Single Room with Bath $15

Double Room with Running Water (*for 2*) $15 up

Double Room with Bath (*for 2*) . . . . $18 up

WANTS COAL LANDS GOVERNMENT OWNED

Frank Haas Urges That as Cure for Chaos in Mining, but He Favors Private Operation.

BOCKUS'S VIEW IS OPPOSITE

Engineers Told Earth Is Not Appreciably Warmer at Depth of 30 Miles Than at Surface.

Government ownership in coal lands, but with private operation of the mines, was proposed yesterday before the American Institute of Mining and Metallurgical Engineers as a way out of what was described as the present chaotic condition of the industry.

The author of this proposal, Frank Haas, a mining engineer of Philadelphia, declared in his paper, presented at the opening general session of the institute's annual meeting at the Engineering Societies Building, 29 West Thirty-ninth Street, that "the average coal operator is losing money, notwithstanding a firm conviction on the part of the consumer that he pays too much for his coal."

Mr. Haas's suggestion was in marked contrast to a declaration made earlier in the day by C. E. Bockus, a large coal producer of New York, that the bituminous mining industry must solve its own problems and that the government was more likely to hinder than to help.

Mr. Haas was not present to join in a discussion of his proposal, but is expected to be here tomorrow afternoon, when it again will be brought up.

In his paper Mr. Haas contended that the present depression in the coal industry was primarily caused by speculation in coal lands, which caused instability of credit, confusion in valuation and production and increased taxation. Any coal land owned other than that which will produce the minimum charge of depreciation on plant and equipment is held for reasons other than the purely economic mining of coal, he said.

"It is a comparatively easy matter to show," said Mr. Haas, "that by the operation of taxes, interest and time, such reserves are in large part liabilities instead of assets."

Government ownership, he asserted, would do away with these disadvantages. Also, he believed, it would prevent a phase of overproduction caused by "captive mines," that is, coal mines owned by industries which wish to be independent of the coal companies. These mines, he said, often are worked beyond the needs of their owners and the surplus is thrown on the outside market.

Mr. Haas's plan for the government acquisition of coal lands includes the provision that every bituminous operator mining in lands not government owned would, after a certain date, pay the government 10 cents a ton on all coal mined. This, he said, would bring about $50,000,000 to the government, which is sufficient to pay the interest and sinking fund on approximately $1,380,000,000 of government coal bonds bearing interest at 3½ per cent and maturing in 100 years. The administration of the plan, presumably, would be in the hands of a proposed national coal commission, similar in organization to the Interstate Commerce Commission.

Mr. Bockus, president of the National Coal Association, was principal speaker at the luncheon inaugurating the new coal division of the institute.

He declared that the industry was suffering from "uneconomic, unreasonable and unfair competition" and from an overproduction that had drawn the average of prices "below the cost of production with any fair recompense for the capital expended in the industry."

A plea for the modification of the Sherman anti-trust act in the interest of stability in the mineral industries was made by Dr. Thomas T. Read, Vinton professor of mining engineering in Columbia University, before a group of the engineers meeting in the Mines Building at Columbia.

A description of the exploration of the earth's crust to a depth of thirty miles by means of electrical currents, and the finding that the earth at that depth is not appreciably hotter than it is near the surface, were submitted to the Institute in a paper by Conrad and Marcel Schlumberger of Paris. Their method involved the electrification of the underlying surface, the calculations being based on the known resistivity of certain rocks to the electrical current. Their experiments were conducted in Brittany.

Experiments with radio carried on in Mammoth Cave, Ky., by the United States Bureau of Mines and the Geological Survey of Canada were presented in a paper by A. S. Eve of Montreal. Tests indicated that electromagnetic waves passed through 900 feet of rock. At 300 feet beneath the surface experimenters heard speeches and music from sending stations as distant as 200 miles.

A method of oil prospecting by use of electromagnetic currents was described by Theodore Zuschlag, research engineer of the Swedish Prospecting of New York. This method, he said, had been developed by Karl Sundberg of Sweden and had been used successfully on the Gulf Coast to locate oil pools. Readings had been obtained and profiles of subterranean structures mapped at depths of 1,500 feet.

A description of methods of mining emeralds in Colombia was given by P. W. Rainier of Colombia, in collaboration with Charles Mentzel, New York mining engineer, and C. Kandrick MacFadden of the General Mining Development Company.

Borland's Body Found Under Snow in Siberia Near the Engine of Eielson's Wrecked Plane

ON BOARD THE MOTORSHIP NANUK, NORTH CAPE, Siberia, Feb. 17 (AP).—The body of Earl Borland, companion of Carl Ben Eielson, the Arctic flier, has been found near the wreckage of their plane, which crashed on Nov. 9, ninety miles southeast of North Cape, and today searchers resumed the hunt for Eielson's body. Storms had interrupted the search for three days.

Momentarily expecting word from the searchers that the body of Eielson had been found, the officers and crew of this ice-bound fur trading vessel today were preparing to receive Borland's body.

The finding of the body was the first actual proof of the generally accepted belief that the two airmen died in the wreck, which occurred while they were attempting to fly to the Nanuk from Teller, Alaska.

Borland's body was found last Thursday under five feet of snow near the engine, which had been hurled 100 feet from the wrecked plane. Bad weather kept Pilot Harold Gillam from bringing the news sooner to the Nanuk.

Working under severe weather conditions, nineteen men today were digging in the snowdrifts near the wreckage in the search for the body of Eielson, who once was pilot for Sir Hubert Wilkins, the explorer.

As the two airmen were side by side in the plane, which was filled with supplies for the Nanuk, it was believed here the body of Eielson would be found within a short distance of Borland's.

Searchers said indications were that Borland was killed instantly when the plane crashed. The body was taken to their camp of tents and snowhouses. After it is brought here it will be taken to the Alaskan coast in one of the planes which has been here on the search.

Pilots Gillam and Joe Crosson located the wreckage of the plane on Jan. 25. Parts of the ship were scattered over a wide area and workmen were sent to the scene by airplane and dog team to clear away snow and ice.

FAIRBANKS, Alaska, Feb. 17 (AP).—Ole Eielson, father of Pilot Carl Ben Eielson, arrived here late yesterday. He will fly to Nome and there await the result of the quest for his son's body.

Special to The New York Times.

SEATTLE, Wash., Feb. 17.—William E. Borland, father of Earl Borland, the dead aviator, was informed this morning that his son's body had been found. He was prepared for the news and seemed relieved. For weeks he has been unable to rest.

He said he would be unable to go to the funeral at Fairbanks, Alaska, where his son's widow and two children reside.

COOLIDGE JOCOSE OVER HOLLYWOOD

Says "I've Been in the Movies a Long Time"—Will See Pictures Made.

GETS LOS ANGELES OVATION

But Is Not Effusive to Reporter Who Finds Him in Bathrobe After Shower.

Special to The New York Times.

LOS ANGELES, Feb. 17.—"Just a couple of tourists, seeking modest accommodations and a chance quietly to look around Southern California," was the way former President Coolidge described himself and Mrs. Coolidge on their arrival here this morning, but the rousing welcome they received seemed to promise a stay far from quiet.

They arrived at the Southern Pacific Station to be greeted by a large throng and a committee including Governor and Mrs. Young, Mayor Porter and President Austin of the Chamber of Commerce. Escorted by motor police, they were driven along Fifth Street, gayly hung with flags, to the south door of their hotel.

The street was crowded with citizens and school children, who gave the visitors an ovation.

After they had arrived at the hotel there was an onslaught of telephone calls and a constant stream of visitors sought to see them. A line of bellboys was kept busy with flowers in baskets, bouquets and boxes.

Mr. Coolidge leaned against the door casings, with a cigar between his fingers, and submitted to a mass interview by reporters.

"I'll do anything while here except make a speech," he declared. "We are very much interested in the motion pictures and shall be glad to see how they are made. We also may visit Catalina Island. I understand that is a very interesting place."

A voice piped up, "Are you out here to sign any movie contract, Mr. Coolidge?"

Mr. Coolidge replied: "I have been in the movies for some time, but not professionally. Nor do I intend to take them up professionally."

"Any one try to sell you any real estate here yet?" he was asked.

"No."

"Are you in the market?"

"No."

"The photographers are getting nervous," a newspaper man suggested.

"Oh, that's chronic with them," he returned.

So saying, he yielded to the request of the photographers and let them into the apartment for pictures.

Later in the day a reporter got into the apartment and met the former President in his bathrobe coming from a shower.

"Mr. Coolidge," the reporter asked, "is it true that you are planning to run again for the presidency?"

Mr. Coolidge told the reporter to depart at once.

Martin Powers, who for thirteen years delivered groceries to the Coolidge's back door in Northampton, is staying at the hotel.

MISS McCORMACK ILL.

Daughter of Irish Tenor Comfortable After an Operation.

Miss Gwendolyn McCormack, 18 years old, daughter of John McCormack, the Irish tenor, is "resting comfortably" in the Harbor Sanitarium, Madison Avenue and Sixty-second Street, where she underwent an operation for appendicitis on Saturday morning. The operation was performed by Dr. Eugene H. Pool of 107 East Sixtieth Street.

Miss McCormack accompanied her parents and her brother to this city last week from Hollywood, where her father had been engaged in making sound pictures. They arrived here on Thursday and Miss McCormack was taken to the hospital on Friday night. Her illness has caused her family to change their plans to sail for Ireland next Saturday.

ARNOLD CONSTABLE

FIFTH AVENUE AT 40TH STREET

AT FINAL DRASTIC REDUCTIONS!

MEN'S

$36.50, $40 & $50

SUITS OVERCOATS

Now $26.50

Suits and Overcoats from our own stocks . . . coupled with an advantageous special purchase . . . all repriced . . . drastically marked down for final immediate clearance.

You can choose from fine worsteds and unfinished worsteds . . . from fleeces . . . from a host of luxurious fabrics . . . smart shades . . . and styles that are utterly correct.

There isn't a Suit or Overcoat in this offering which would not sell for $36.50 . . . and in most instances up to $50. They are Overcoats you can wear this winter . . . and next . . . Suits you can wear now and later . . . We advise quick action.

Small Charge for Alterations

Arnold Constable Men's Clothing—Second Floor

STEWART

FIFTH AVENUE AT FIFTY SIXTH ST.

The Distinguished "Little" Frock

The smart woman's wardrobe must include several frocks like these . . for cocktail parties . . Sunday nights . . and restaurant dining when one doesn't "dress". Frocks, simple, charming, devoid of superflous ornament, yet with the "air" that is always apparent in a gown by Stewart.

Chiffon frock with tiny "Directoire puffed sleeves . 65.00

Chiffon frock . . cape sleeves edged with Alencon lace. 85.00

Crepe Romain gown with elbow sleeves 110.00

"Little" Frocks from 55.00 to 135.00

Gown Shop—Third Floor

McCutcheon's

FIFTH AVENUE AT 49TH STREET

TELEPHONE VOLUNTEER 1000

Reg. U.S. Pat. Off.

Every wardrobe needs

PRINTED FROCKS

A PEN SKETCH printed Crepe is used for this frock. The bolero front ties jabot-fashion, belt at normal waist-line, circular godets in the skirt, and the vestee of eggshell batiste and Val lace provides the smart lingerie note. Print combines white with brown, navy or black. $49.50.

THE BLACK background that "everyone" wants! Flat Crepe printed with honeysuckles and other flowers in eggshell and brown with flashes of red. A pointed yoke in the back ties into a bow—just the thing "to break that line in the back." Triangular jabot front, trimmed sleeves, bloused back, circular skirt—all the fashion points of Spring are in this lovely frock. $69.50.

SECOND FLOOR

Where babies learn to skate!

We have many kinds of skates; some imported from Sweden—the land where babies learn to skate almost as soon as they walk. We can also show you the finest of American-made skates.

If it is skating you like, then there is nothing more important than the right shoes and skates. They make all the difference between passable pleasure and downright enjoyment.

Needless to say, we have every article of clothing and all accessories needed for all snow and ice sports.

ABERCROMBIE & FITCH CO.

The Greatest SPORTING GOODS STORE *in the World*

MADISON AVE. AT 45TH STREET, NEW YORK

Von Lengerke & Detmold, Inc., is now combined and housed with Abercrombie & Fitch Co.

CHICAGO—the city that invented the skyscraper; has had the biggest fire, the most appalling theatre disaster, whose people enter with abounding energy upon all their undertakings—world's fairs, governmental corruption, literature and opera, gang wars—is the subject of an article by R. L. Duffus in The New York Times Magazine next Sunday.—Advt.

VIKING SPORTS

HIGH up in Phoebe Snowland ...2,000 feet above every care and worry...greet Winter with open arms. Aeons removed from dust and din of city streets. Yet only three hours from Times Square.

Skiing, skating, tobogganing...all the Viking Sports. Ruddy cheeks and sparkling eyes. In the Pocono Mountains...a week-end crammed with health and fun and a fresh supply of vigor, trailing memories of new friendships and the wish to return to Phoebe Snowland.

For descriptive folder call at any Lackawanna Railroad or Consolidated Ticket Office in New York and Brooklyn or address R. F. Irwin, Advertising Agent, Lackawanna Railroad, 90 West Street, N.Y.

Phoebe SNOWLAND via LACKAWANNA

I very heartily congratulate The New York Times on the truly remarkable progress made by a great newspaper.—*J. H. Merrill, President, All America Cables, Inc., New York.*—Advt.

GROSSMAN REVIEWS CLOAK TRADE GAINS

Retiring After Three Years as Head of "Inside Shop" Group, He Tells of 1929 Progress.

MANY DISPUTES ADJUSTED

Arbitration of Controversies With Other Factors in Industry Is Being Extended, He Says.

Progress made in the past year by "inside shop" manufacturers in the cloak industry to promote stability in their relationships with other factors was described last night in the annual report of I. Grossman, president of the Industrial Council of Cloak, Suit and Skirt Manufacturers, Inc. The occasion was the annual membership meeting, held at the Pennsylvania Hotel. Mr. Grossman received an ovation when he made his report. He announced his retirement after three years of service and his successor will be elected this week.

Mr. Grossman said that the Bureau of Standards since its organization on March 14, 1928, has handled 511 controversial cases, of which 349 were satisfactorily adjusted, 75 were withdrawn, 62 went to litigation, 18 are still pending and the others were disposed of in various ways.

The association has made agreements with various associations of furriers and has made progress, according to Mr. Grossman, in obtaining arbitration in disputes between cloak manufacturers and mill owners.

The past year also was marked by the establishing of promising relations between the council and the newly formed association of salaried resident buyers, Mr. Grossman said.

Referring to the labor developments of the year, Mr. Grossman discussed last Summer's cloak strike, the settlement arranged on the initiative of Governor Roosevelt and the appointment of the commission headed by George W. Alger to help stabilize the industry. He praised the work of the commission, particularly that of Raymond V. Ingersoll, impartial chairman of the industry, who is executive director of the commission.

Mr. Alger, who spoke of the work of the cloak commission, said he had been pleased to learn that so many men in the council were interested in a constructive solution of industrial problems. He declared that the public should understand that the evils complained of in connection with "inside shop" production were restricted to a minority of manufacturers.

Samuel Klein, general manager of the council, also spoke.

DEFEATS BILL TO CURB INSURANCE COMPANIES

Assembly by a Tie Vote Rejects a Measure Penalizing Contesting of Claims.

Special to The New York Times.

ALBANY, N. Y., Feb. 17.—After an hour's debate the Assembly tonight defeated a bill by Assemblyman Meyer Alterman, New York Democrat, which would have permitted judges to impose an additional 15 per cent on a life insurance policy when the company loses a claim which it has contested. The vote on the measure was 63 to 63, but 76 votes were necessary for its passage.

In defending the bill, Assemblyman Alterman declared that it was designed to protect widows and orphans.

"There are some life insurance companies that are always trying to do widows out of their mite," said Mr. Alterman. "The life insurance companies always are broadcasting about the claims they pay but they never tell about all the claims they dispute."

Assemblyman Harry McKay, Republican, of Rochester, declared that the enactment of the bill would mean that the "honest" life insurance companies would be penalized for the faults of a few companies.

"It will mean higher life insurance rates," said Mr. McKay.

"This is nothing more or less than class legislation, and when we get down to business in this House and forget about class legislation we will be getting somewhere," said Assemblyman Horace Stone, Republican, of Syracuse.

Semi-Annual Sale of Housewares Now in Progress. As Usual, Gimbels Will Meet Every Competitor on Equal Basis.

SHOP GIMBELS AND SEE FOR YOURSELF

IDENTIFIES PLANE WRECK.

Navy Bureau Says It Crashed in California Nov. 2, 1928.

Special to The New York Times.

WASHINGTON, Feb. 17.—All mystery about the wreckage of a Curtiss Hawk plane found yesterday off Ensenada, Lower California, ended today when the Navy Bureau of Aeronautics, after an investigation, announced that the plane had been identified as the FPC-3 Curtiss Hawk, piloted by Lieutenant E. C. Parker of the navy, which crashed off Point Loma on Nov. 2, 1928.

While the pilot was engaged in target practice using guns which shot through the plane's propeller, one blade was accidentally shot away. The plane became unmanageable and Lieutenant Parker, the pilot, was forced to drop in his parachute from an altitude of 1,500 feet. A search for the wreckage was made at the time of the crash, but no trace could then be found.

GANGSTER IS SLAIN AND HIDDEN IN SNOW

Body Found in Lumber Yard in Williamsburg With Three Bullet Holes in Head.

James Tinorello, known to the police in connection with an alcohol running syndicate in Brooklyn and Queens, was found dead in a lumber yard in Williamsburg early yesterday morning with three bullet holes in the back of his head. A trail of blood on the snow gave rise to the theory that he had been killed in an automobile and carried to the spot, where the assassins had covered the body with snow.

Joseph Fleming, an employe in the lumber yard of Max Goodman at 33 Wallabout Street, found the body and called the police. Detective Frank Wolter identified the dead man as Tinorello, whose police record he had checked in the investigation of alcohol running activities in Williamsburg.

Tinorello was 27 years old and lived at 30 Nostrand Avenue, Brooklyn. He had been arrested six times and convicted twice on pistol and burglary charges.

2 DIE IN CRASH IN COLOMBIA

Bogota-Buena Ventura Mail Plane Falls on College Roof at Cali.

Special Cable to THE NEW YORK TIMES.

BOGOTA, Colombia, Feb. 17.—A Scadta mail plane, flying over the transandian route from Bogota to Buena Ventura, when passing over Cali at 11 A. M. today, plunged several thousand feet, landing on the roof of Santa Librada College in the centre of the city, killing both occupants of the plane, the German pilot, Herr Stonburchardt, 23, and his Colombian companion.

No one was injured in the building, but the roof was damaged. The plane was a complete wreck. The cause of the accident is being investigated.

Loans on Homes

INVESTIGATE our simple, inexpensive, monthly-payment first mortgage plan. It's like paying for your home with rent-money.

Step in—or write for Booklet T-203

The Franklin Society
for Home-Building and Savings
217 Broadway . . New York

Our Better People Demand this

Luxurious Transportation

The carriage trade is still coming to Macy's. And just as steadily as it comes, we sell this excellent English coach, made exclusively—ah, *very*—for us—$89.75

In this luxurious setting an imported crepe de chine coat is very fitting. Fine smocking and hand embroidery appear on coat and bonnet, and soft quilted detachable silk lining in both. In flesh and white, sizes from six months to one year. Coat $19.74—Bonnet to match, $6.94

FOURTH FLOOR

MACY'S

34TH STREET & BROADWAY

NOTIONS the IMPORTANT TRIFLES

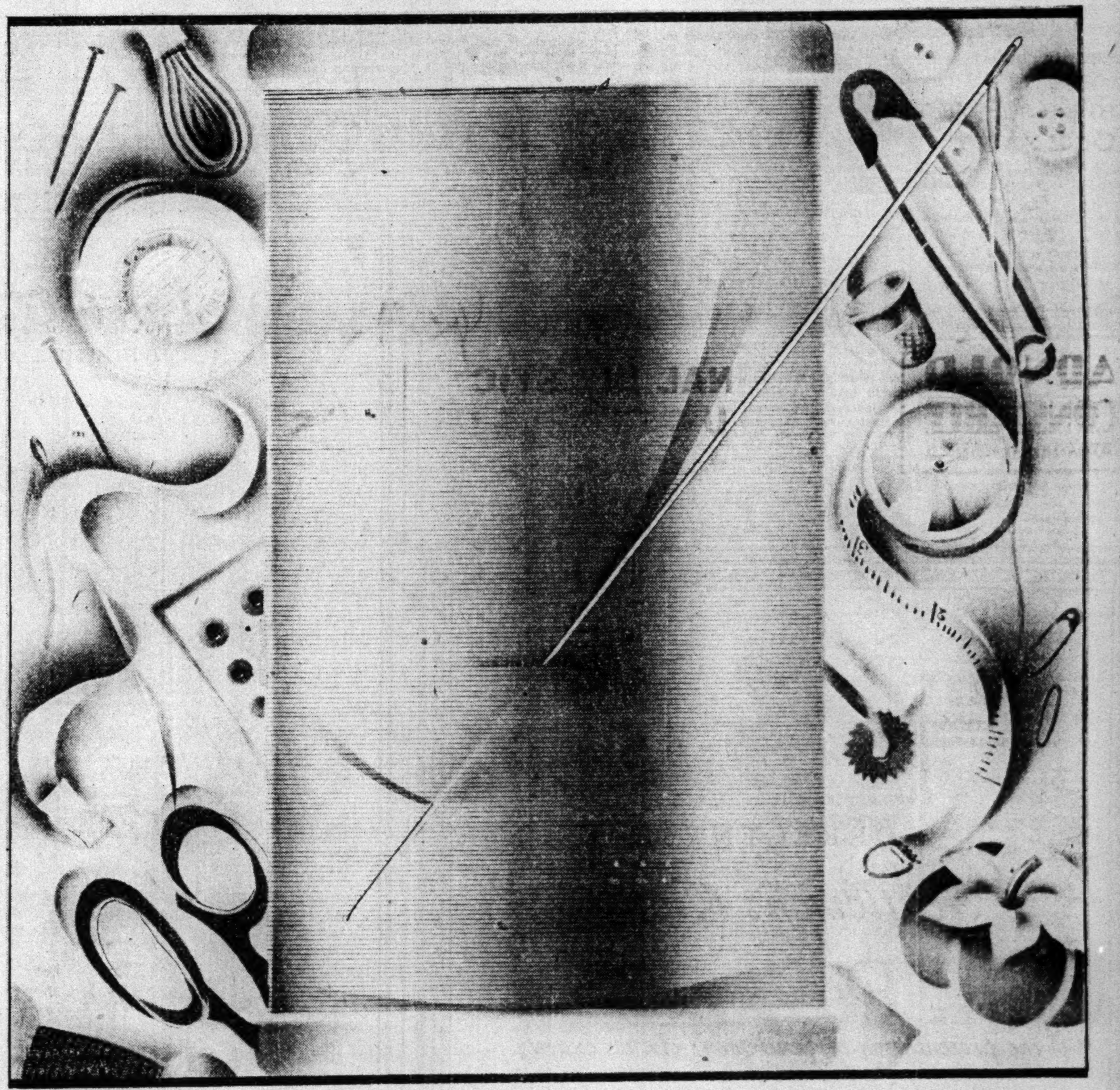

Threads, thimbles and tapes trifles, indeed! Altman devotes to these engaging little gadgets an imposing department . . . well staffed, adequately equipped, thoroughly efficient . . . dispensing the same high standard of service and courtesy that accompanies major transactions. Trifles indeed! Here are a thousand treasures—tiny but frightfully important. NOTIONS—FIRST FLOOR

THREADS
TAPES
THIMBLES
BUTTONS
HUNDREDS
OF OTHER
VITAL
REQUISITES
TO DOMESTIC
HAPPINESS

B. ALTMAN & CO.

FIFTH AVENUE AT THIRTY-FOURTH STREET TELEPHONE: MURray Hill 7000

PENSIONS FOR AGED PROPOSED IN BILL

Report of Legislative Commission Estimates 51,000 in State Need Them.

$50 A MONTH THE MAXIMUM

Total Is Put at $12,400,000 Yearly, With State and Counties or Cities Sharing Cost.

FOR THOSE OF 70 OR OVER

Payments Would Begin on Jan. 31 Next—Average Need Put at $242 a Year.

Special to The New York Times.

ALBANY, Feb. 17.—Urging the abolition of the almshouse "stigma," the legislative commission on old-age security reported to the Legislature today, Establishment of a State and county system of pensions for the needy of 70 years or more was recommended.

The counties and the State would share equally in the cost of the pensions. Recipients of relief would have to be citizens and residents of the State for the preceding ten years for whose support no financially able person would be legally responsible.

Despite the large appropriations already called for in the executive budget for the next fiscal year and the small balance of expected revenues over expenditures, the commission hopes that its plan will be put into effect this year. Cyrus W. Phillips, its counsel, pointed out that the State's share of the cost for the last half of the fiscal year could be appropriated at the next session of the Legislature.

Four Enabling Bills Presented.

With the report the commission introduced four bills to carry out its recommendations. One carries an immediate appropriation of $100,000 to set up a division of old age security in the Department of Welfare.

Senator Mastick of Westchester in making the report said:

"I feel that by the introduction of these bills a revolutionary step has been taken in the policy of the State in regard to the discharge of its responsibility toward the needy aged.

"We have had in mind constantly the desirability of extending this assistance, not in the form of charity administered in a humiliating manner in institutions but in the form of aid extended in the home where the recipient will remain in contact and in association with his or her loved ones. The commission feels that it has here a sound plan which will stand the test both of the courts and of public opinion.

Details of the Proposal.

The report indicates that aged persons with some measure of income would obtain assistance under the pension system planned, but only to the extent that a supplementary sum might be necessary for decent support. The fact that no property or income limit is mentioned in the bill proposed is a feature novel to old age security plans.

This means, for example, that an impoverished farmer might remain in possession of his property and continue to till the soil and still receive the difference between his earnings and a sum necessary for adequate existence.

Under the usual pension procedure of other States, a farmer would not receive relief unless he sold his farm and became destitute. When he was thus deprived of his ability to work he would be placed on the assistance list. The same would apply to persons such as women who earned a precarious living by taking in washing.

No fixed grant is mentioned in the report because no specific amount was deemed advisable, but the commission estimates that the average cost of care for each person would not exceed $242 a year. It is indicated that the maximum assistance would be about $50 a month, but that it might exceed $50 at times because of variable factors—such as medical and nursing care.

On the basis of 350,400 persons in the State 70 years of age or more on June 30, 1929, the commission's investigation indicates that there were approximately 51,000 persons outside of institutions who were dependent upon others for regular assistance and whose children were unable to furnish support in whole or in part.

Full Cost In 1934.

The total cost of relief for the 51,000 persons is estimated at $12,400,000 a year. Since the experience of other States indicates that not all of those qualified will apply for relief the first year, the estimate for the initial year ending June 30, 1932, is $6,500,000. For the second year the estimate is $11,000,000 and the full cost would not accrue until 1934 or later.

The plan provides for an equal division of the financial responsibility between the State and the county or city welfare districts. The counties and cities would begin actual payments an Jan. 1, 1931. The responsibility for accepting applications, investigating cases and granting allowances, would be placed on the County Commissioner of Public Welfare. The State Department of Social Welfare, through a new Division of Old Age Security, would have power to pass on all allowances, to formulate rules and regulations and to make its own investigation of applicants. Applicants could appeal from the local welfare official to the State Department when the local decision was not satisfactory.

By placing the administration in the State Department of Social Welfare the application of the law would be removed from all taint of charity, its proponents believe.

As the New York City charter prohibits the granting of home relief to poor persons, it is suggested that New York City "be given the same measure and quality of relief that can be given the citizens of the balance of the State under the public welfare law."

The report declares that many of the needy aged are not adequately cared for now, that the almshouse is not a satisfactory method of providing relief and that the indigent should be provided for outside of institutions where they could continue to live among friends and enjoy a sense of freedom, self-respect and security. "No progress can be made in this direction under the traditional administration of the old poor law and the almshouse."

The commission is unable to say authoritatively whether insecurity and need in old age is increasing or decreasing in the State, but the evidence indicates "that the people of this State are from generation to generation in a better economic condition." In the population of 11,700,000 it is estimated that 51,000 who are 70 or more will qualify for assistance. Records of the English relief administration, it is said, show that 70 per cent of the same age group receive old-age pensions from the government.

Touching on the problem of the older worker in industry, the commission says that a great deal of testimony was presented to it showing that "it is increasingly difficult for the older worker to find employment if for any reason he is thrown out of work."

The report states that group life insurance in the State now amounts to $1,392,423,130 and that industrial pension systems cover approximately 490,000 employes, or above 15 per cent of the number employed, while public pension systems cover 267,000, or 84 per cent of those employed.

BECKER IN COURT IN AUBURN KILLING

Not One Juror Is Accepted on First Day of Brooklyn Convict's Trial in Durnford's Slaying.

LEAGUE HEADS REMOVED

Defendant's Counsel Says All Have Been Transferred to Other Prisons Since the December Riot.

From a Staff Correspondent of The New York Times.

AUBURN, N. Y., Feb. 17.—Max Becker, a Brooklyn youth, accused of murdering George Durnford, principal keeper of Auburn prison, in the attempted jail break of Dec. 11, was brought in to Cayuga County Court handcuffed to a guard today to observe the selection of the jury which will try him.

When he left to return to his cell in the punishment gallery, where three fellow rioters, Claude Udwin, Jesse Thomas and William Force are awaiting death sentences for another riot murder, of which they have been convicted, the jury box was as empty as it had been when the trial opened.

Of the 125 talesmen summoned from the farms and countryside for jury duty, nineteen were excused at the opening of court to attend to private business. Six had passed the age limit of 70, and their names were forthwith stricken from the jury list. Thirteen others were rejected after examination. Of the thirty peremptory challenges allotted to each side by Supreme Court Justice Cunningham, the defense had used one and District Attorney James J. Hosmer had used two.

League Heads Removed.

The atmosphere of Chesterfieldian courtesy which marked the last riot trial, with its six defendants each represented by a court-appointed local lawyer, was gone at the opening of the Becker trial today. Samuel S. Liebowitz of Brooklyn, Becker's counsel, and Mr. Hosmer were frequently in conflict. Twice Justice Cunningham admonished them from the bench, and his manner showed increasing annoyance as the bickering continued.

Before court opened Mr. Liebowitz told newspaper men that ten convicts transferred to Clinton prison after the last prison mutiny had arrived had been returned to Auburn prison on subpoenas issued by him.

They told him, the attorney said, that every officer of the Mutual Welfare League had been transferred to other institutions since the riot. The prospective witnesses for Becker also complained of mistreatment at Clinton, the lawyer said.

Osborne Urges Investigation.

Mayor Charles Osborne, whose father founded the league which has been blamed by some for the disorder among the prison population, said when informed the attorney's statement that he thought the matter should be investigated by some agency not connected with the prison administration.

Warden John L. Hoffmann of Auburn said the transfers had not been made under his administration.

The warden, who took office a month ago after General Jennings was retired for disability, declared there had been no demonstration in the prison following the rendering of the verdict in the last trial.

Udwin, Force and Thomas, who, it is expected, will be sentenced to death in the electric chair Wednesday for the killing of Henry Sullivan, a convict riot leader, are anxious to be on their way to the death house at Sing Sing, he said.

ASKS STATE CONTROL OF 'UNIVERSAL ETHER'

Cuvillier Offers Resolution to Buy Up Utilities and Abolish Public Service Board.

Special to The New York Times.

ALBANY, Feb. 17.—For the first time in the history of the New York Legislature "the universal ether" has become a legislative topic.

As such it was projected into the deliberations of the Assembly tonight when Louis A. Cuvillier of New York City introduced a concurrent resolution which calls for a non-salaried commission to look into the advisability of abolishing the Public Service Commission, of the State acquiring through purchase, arbitration or condemnation all public utility corporations within its borders and itself taking control of and "utilizing the universa. ether producing light, heat, electricity and radio activity."

Mr. Cuvillier has sponsored more concurrent resolutions and more bills than any other person in the Legislature. The Monday night session when one or two resolutions by Mr. Cuvillier are not presented is exceptional. Few of his measures gain favorable action.

"The said commission," Mr. Cuvillier's resolution goes on to say, "shall ascertain the cost of acquiring the utility corporations controlling and utilizing universal ether producing light, heat, electricity and radio activity, and the future cost of production by the State of New York to furnish and supply them to the citizens of the State of New York."

The commision would be composed of two Senators, three Assemblymen and five members appointed by the Governor.

Mr. Cuvillier would have the State spend $50,000 for the inquiry and the commission would be required to turn in its first report to the Legislature on or before March 1 next year.

PETITION LEGISLATURE FOR PRISON REFORM

Sixty-four Cornell Professors Also Urge Roosevelt to Change Present System.

Special to The New York Times.

ITHACA, Feb. 17.—Prison conditions in the State are "antiquated, inefficient and inhumane" in the opinion of sixty-four Cornell University professors, who have petitioned Governor Roosevelt and the Legislature for reform, and recommended seven changes in the prison system.

The letter to the Governor points out as defects in the present system inadequacy and antiquated condition of physical facilities, failure to give adequate weight to facts ssential in the effective treatment of criminals, lack of vocational training, guidance or placement for prisoners which would enable them to fit into society on release, long unalterable sentences, particularly for repetitions of lesser crimes, which, the petitioners say, are making convictions more difficult and convicts more dangerous and desperate.

The petition contains the following recommendations:

1. A thorough overhauling of the penal law with a view to the general extension of the principle of parole and the adaptation of sentencing and treatment to the requirements of the individual case.
2. Establishment of a full-time parole and pardon board of three members, with remuneration and tenure comparable to the remuneration and tenure of Supreme Court justices, so as to secure men of high calibre and extensive training and experience. This would involve the transfer of the functions of parole from the Department of Corrections to the Executive Department, thus vesting in a single board the responsibility for parole and the exercise of the advisory power of pardons.
3. Provision of an adequate staff of parole officers and specialists in mental diseases, social work and vocational guidance.
4. Provision for improvement in personnel of subordinate prison officials and more adequate remuneration for prison wardens, guards and other officers.
5. Development of facilities for vocational training and provision of work with pay.
6. Provision of physical facilities adequate to prevent overcrowding and to afford decent hygienic and sanitary conditions.
7. Classification of penal institutions so as to permit special types of treatment for special classes of criminals, such as the insane, the feeble-minded, first offenders and the more desperate cases.

Bernstein Confirmed as Minister.

WASHINGTON, Feb. 17 (AP).—The nomination of Herman Bernstein of New York to be Minister to Albania was confirmed today by the Senate.

GO!

4638 Men's Overcoats get away to a fast start this morning!

And everyone a winner!

Here's the line-up:

516 were $95
819 were $85
632 were $80
246 were $75
131 were $70
491 were $65
256 were $60

$45 now!

272 were $65
253 were $60
154 were $55
466 were $50
402 were $45

$30 now!

ROGERS PEET COMPANY

Broadway at Liberty — Broadway at Warren — Broadway at 13th St

Herald Sq. at 35th St. — *"Six Convenient Corners"* — Fifth Ave. at 41st St

Tremont at Bromfield
Boston, Massachusetts

CLOSING TIME FOR BUSINESS OPPORTUNITIES advertising for insertion in The New York Times on Sunday is 8 P. M. Friday preceding. Advertisements received after that hour are subject to omission.—Advt.

CORRECTNESS IN *Gentlemen's Clothes*

Our service to patrons entails the presentation of gentlemen's clothes exactly suited to the time, place and event or occasion at which they are to be worn

The character and superior finish of the garments tailored for us by Hickey-Freeman further emphasizes their essential correctness and appropriateness

F.R.TRIPLER & CO.

Outfitters to Gentlemen · Established 1886

MADISON AVENUE AT FORTY-SIXTH STREET · NEW YORK

Lord & Taylor

FIFTH AVENUE NEW YORK

This secretary of Sheraton inspiration, designed by *Lord & Taylor*, is of solid mahogany throughout with crotch mahogany veneer front panels. Automatic lid supports. An exceptional value at

$69.75

A Secretary

An Economy in Space and Expense

Combining as it does the properties of a writing-desk with those of a book-case, the secretary is enjoying an increasing popularity today when there is a premium upon space. Then, too, the stately charm and grace of a secretary is ever a contribution of beauty to a room. Our assortment includes models in many styles and periods, ranging in price from

$69.75 to $395

EIGHTH FLOOR

Lord & Taylor

FIFTH AVENUE NEW YORK

Reproductions of

Old Chinese Celadon

Specially Priced

$25

complete with shade

The oriental detail and feeling of the original porcelains are perfectly duplicated in these Japanese copies of those greyish-green vases of world fame. They are equipped with 18" shades of green or gold stretched silk, and are remarkable values at this price.

SIXTH FLOOR

Tie-Back Shower Curtains

Special Values

These curtains come in rubberized brocade rayon in green, blue, rose, or orchid, and in block printed rayon in green, blue, yellow or orchid. They are backed with fine quality rubber and have vulcanized seams. Each curtain is equipped with a tie-back.

$3.95

Matching Window Curtains

Reasonably Priced

These sets are of mildew-proof, water repellent fabric and include two hemstitched panels, a valance and tie-backs. Ample measurements make them adaptable for almost any bathroom window.

$2.50 *a pair*

SIXTH FLOOR

Lord & Taylor

FIFTH AVENUE NEW YORK

MANY WASHINGTONS have been portrayed by artists and sculptors of two continents, but "The Houdon statue is the standard of true likeness to the real Washington." This and other studies of the first President are reproduced with an article by H. I. Brock in The New York Times Magazine next Sunday.—Advt.

BRAND NEW!

Victor Safes

the acme of protection-plus appearance

Here are protection, quality, convenience and economy never before available in a

Complete line of safes

Color combinations to harmonize perfectly with the style and finishings of your office, store or home. Every Safe and Filing Safe in the new Victor series bears the

Underwriters' Label

Certified to protect contents against fire and fall.

Roomy interior--completely adjustable to meet every business need. Priced within the range of the one-man office.

Phone us, Bogardus 3252 or Canal 2796. Or, better yet, see these safes at our show-room today.

THE ACME SAFE CO.
Two Stores
44 West 29th Street
216 Centre Street
New York

Hotel
Woodstock
127 W. 43rd St.
Just East of B'way

A quiet conservative Hotel in the very centre of Times Square

WEEKLY RATES
Rooms with Running Water
Single $15.00 to 18.00
Double 18.00 to 21.00
Rooms with Bath
Single $18.00 to 24.00
Double 24.00 to 30.00

RUNS OUT OF STORE WITH $50,000 RINGS

Destitute Writer Captured by Boy Athlete After Robbing Fulton Street Jeweler.

SAYS HE STOLE FOR GIRL

Asserts He Wanted an Engagement Gem and Money to Follow Young Woman to Chicago.

A destitute writer of magazine fiction fled from Benedict Brothers' jewelry store at 168 Fulton Street, below the police "dead line," with a $50,000 tray of diamond rings under his overcoat, yesterday, only to be caught in the lobby of the American Telephone and Telegraph Building by John Steer, 18-year-old salesman.

At the Greenwich Street station the prisoner said he was John C. Brent, 26, of 14,745 St. Clair Avenue, Cleveland, Ohio. He was reticent about discussing his personal affairs but said he earned a living by writing stories, had come to New York two weeks ago and was living at 230 West Fourteenth Street. He described himself as "somewhat of a rover, temporarily broke," and said he was in love with a "talented young woman" who recently left this city for Chicago. He said he had attempted the theft because he wanted an engagement ring and money to follow the girl.

Charles Benedict, president of the jewelry firm, said Brent introduced himself at the store several days ago as John Pratt Jr. He looked over some expensive rings and showed especial interest in a diamond solitaire valued at $1,100.

At 1 P. M. yesterday he reappeared at the store, alone, and asked for Mr. Benedict, who again showed him the tray of fifty-four rings, which included the one he had selected. On his previous visit Brent had asked that the ring be set aside and evidently did not expect to be confronted with an entire tray. He asked for the weight of the stone and when the jeweler turned to refer to the records of the firm, thrust the tray under his coat and ran.

Steer, who was employed three months ago as a messenger boy but was immediately made a saelsman, witnessed the theft from behind the counter. With a cry of alarm he chased Brent through a revolving door to the sidewalk and into the near-by Fulton Street entrance of the American Telephone and Telegraph Building. Brent, he guessed, was heading for the subway entrance in the lobby, which was crowded with office workers returning after the luncheon hour. When attending high school at Guttenberg, N. J., where he lives, Steer was a popular athlete. He made a six-foot leap, landed squarely upon Brent's shoulders and locked his arms around him.

The two thrashed about until Mr. Benedict arrived and took a hand in the scuffle. The commotion brought Policeman Charles Collins. Brent handed over the rings. Led back to the jewelry store, he calmly brushed off his coat and lit a cigarette. He will be arraigned in Tombs court today on a charge of grand larceny.

VITALE OFF BENCH PENDING HEARING

Continued from Page 1, Column 5.

day, but not confirmed, that Mr Spence and George Z. Medalie, appointed by the bar to act as prosecutors of the charges, would interpose no objection to the postponement.

Bunner Charges Revived.

One of the charges which the Bar Association found not sustained against the magistrate popped back into importance again yesterday. This was the charge against Captain Albert C. Bunner of the Holland Tunnel police force, who was twice indicted yesterday for manslaughter in the second degree. Captain Bunner is expected to surrender today.

On Aug. 26 the officer, driving a new automobile, struck and killed two persons at Eighth Avenue and 130th Street. They were Charles Poppe, 86 years old, and Mrs. Augusta Bingold, his sister, 76 years old. The captain was arraigned before Magistrate Vitale who released him in bail of $2,000 and took as security two second-hand automobiles belonging to the defendant's father, Albert D. Bunner, formerly chairman of the Bronx County Republican Committee.

Captain Bunner subsequently was up for hearing before Magistrate Corrigan. The court said that the bail was too low and he raised it to $2,500. He held that the automobiles were insufficient security and a cash bond was posted by a bonding company.

The next step in the earlier history of the case was taken in October when Joab H. Banton, then district attorney, put the matter before the grand jury. He sought an indictment for manslaughter. The grand jury held that the evidence was insufficient.

When District Attorney Thomas C. T. Crain took office on the first of the year a son of the dead man, Edward L. Poppe, asked Mr. Crain to reopen the matter. The son had found new evidence, and Mr. Crain assigned Assistant District Attorney Harold W. Hastings to analyze the additional information. On Mr. Hastings's report the case went to the grand jury, which heard twenty-three witnesses.

The indictment was handed up yesterday to General Sessions Judge Morris Koenig. The maximum penalty in event of conviction on the two indictments is thirty years.

West Case Thrown Out.

Another of the cases which have found their way into the office of the District Attorney in the investigations and agitation over the lower courts which were inspired by the onslaught on Magistrate Vitale was thrown out during the afternoon by a grand jury. This was the gun-carrying charge lodged against William A. West, a west side garage operator.

West was summoned from sleeping quarters over the garage by an employe who said that a man was trying to steal a car. The stranger, who was intoxicated, thought he was driving his own car out. A policeman who responded found that West had a pistol in the pocket of his dressing gown. West said that the gun had been left behind by a former employe and that he had picked it up to defend his property.

Mr. Crain said that "technically" West had been guilty of violation of the Sullivan law, but that the grand jurors had found no reason for indicting him. The grand jury by its action endorsed Magistrate Louis Brodsky's handling of the West case.

The District Attorney's investigation of the magistrates and their courts will be resumed this morning. Mr. Spence will be a witness. Mr. Crain said yesterday that he would be examined on general conditions in the courts, in the light of his Vitale investigation, and would be asked to suggest remedies.

Another witness will be Alfred G. Yakel, who has complained that he was charged approximately $400 for a bail bond of $2,500, a sum far beyond the legal rate. Yakel, according to Mr. Crain, had stolen jewelry which he had obtained in the trade on memorandum. He confessed to the theft and sentence was deferred so that he could make restitution. He failed to make restitution in speedy fashion and said that one reason why he had been unable to do so had been the large sum he had had to pay for his bail.

District Attorney Crain said that he hoped in the near future to have the testimony of two magistrates introduced before the grand jury. They are Magistrates Earl C. Dodge and George W. Simpson. They will appear as expert witnesses.

An alleged instance of "racketeering" in the lower courts came to light yesterday when Herman Reingold, a garment cutter out of work, was arraigned before Magistrate Flood in West Side Court. He was charged with petit larceny and was held in $500 bail for Special Sessions.

Reingold is charged with having pretended that he was a probation officer. He was accused by James Baily, a negro elevator operator, of promising to get him a suspended sentence for $13.50.

Baily said that on Dec. 18 he was sitting outside the court room of Special Sessions awaiting trial for having policy slips. He said that Reingold approached him, flashed a metal shield and made his offer. Baily testified that he gave him $11 and would get the $2.50 later.

According to the negro, Reingold took him to Police Headquarters and went inside. The elevator man waited outside. Reingold, he said, came out and took him to the West Thirtieth Street station, where the performance was repeated. Baily was much impressed, he said, when Reingold said he had done "one part of the job."

The negro testified he took Reingold to his home and paid over the balance due. The negro was out on bail at the time and his case is still pending. Baily produced a receipt for the payment. It was signed "Officer Schohne."

Reingold took the stand and denied the charge. Assistant District Attorney Max Bollt asked him to write down the words that appeared on the receipt. Mr. Bollt afterward said that Reingold's writing resembled that on the receipt.

HIRSHFIELD HAILS BAR INVESTIGATION

Magistrate Wires From Florida That He Will Be Glad to Testify on His Return.

A telegram from Magistrate David Hirshfield, who is being investiagted by the grievance committee of the Brooklyn Bar Association, was received yesterday by the committee when it held its second hearing. Magistrate Hirshfield, wiring from Miami Beach, Fla., where he is spending his vacation, said he welcomed the investigation of the bar association, that he was prepared to testify when he arrives and that judges were not infallible.

The telegram made no mention of the charge of oppression made against the magistrate by Mrs. Helen Browne of 809 Ditmas Avenue, whom Hirshfield committed to the Kings County Hospital's observation ward on Jan. 22.

Four more minor complaints were made yesterday against Magistrate Hirshfield. They involved only the question of whether Magistrate Hirshfield had correctly or incorrectly dismissed defendants, according to Conrad Saxe Keyes, chairman of the committee.

Through a misunderstanding the court attendants who were in court at the time of the Browne hearing failed to appear before the committee yesterday. Mr. Keyes said that they would be heard at the next meeting of the committee Monday afternoon.

Mr. Keyes said that Magistrate Hirshfield would receive an opportunity to appear before the committee as soon as he returned from the South. Mr. Hirshfield's telegram follows:

Miami Beach, Fla., Feb. 16, 1930.
Committee on Grievances,
Brooklyn Bar Association,
123 Remsen Street, Brooklyn.

Learned here of your investigation. From experience as city investigator under Mayor Hylan for eight years I know that fair non-political investigations are for the general good. Corrupt judges, if there are any, should be driven from the bench. It is well that your association is undertaking to restore confidence in and respect for our courts. As this important work shall not request postponement of your investigation because am absent on my annual vacation, not having had one last Summer. If as magistrate I have been guilty of dishonesty the people should know it without delay. My public record for integrity and ability speaks for itself. As magistrate have tried and disposed of many thousand cases without fear or favor. I am not infallible. It is human to err and most likely I have displeased some litigants and lawyers. No judge can be impartial and the same time satisfy all concerned. One party to each case must lose. If judges were called upon to explain every time they decide a case against a dissatisfied litigant they would soon have to close their courts, give up their time to explaining, and appellate courts would go out of business. However, I am always willing and ready to explain. Understand your proceedings were published, therefore kindly release this telegram to press.

DAVID HIRSHFIELD.

For Beautiful Ankles
Wear High Shoes
Part of Every Day

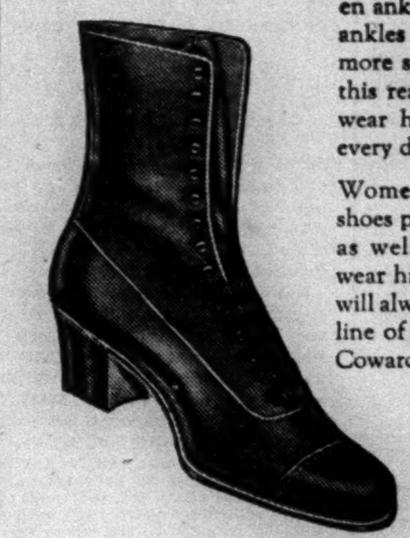

Most women know that high shoes tend to strengthen ankles . . . to slenderize ankles . . . to make ankles more shapely . . . and for this reason, some women wear high shoes part of every day.

Women who wear high shoes part of each day . . . as well as women who wear high shoes all day . . . will always find a complete line of fine high shoes at Coward Shoe Stores.

A soft black kid 7-inch lace boot, free-fitting at the ball of the foot but smaller at the heel, which insures snug-fitting ankles and insteps. **$12.85**

The
Coward Shoe

Shoes and Hosiery for Men, Women and Children

270 Greenwich Street, New York
37 West 47th Street, New York
West and Mason Streets, Boston

YOU can buy some sort of a hat at almost any price. And $10 for the KNOX "Premier" may sound like a lot of money—unless you know the KNOX "Premier". For here is a hat. A real hat. A luxurious hat. All that you would expect in rigorous wearing qualities of course. And certainly a correct and stylish hat too—which the Knox label but confirms.

Other Knox hats from $8.50 to $40

KNOX
THE HATTER

711 Fifth Avenue (at 55th)

452 Fifth Avenue (at 40th) *Roosevelt Hotel (Madison at 45th)*
161 Broadway (Singer Bldg.) *Paramount Bldg. Broadway (at 44th)*

Knox hats, for your convenience, may also be found at J. P. Carey & Co., Grand Central Terminal; John W. Ryan, Inc., Pennsylvania Terminal; at all John David Stores; at all Long's Hat Stores

WHOLESALE SURPLUS SALE!

$27.50

FOR A HART SCHAFFNER & MARX SUIT -- OVERCOAT

That's less than average wholesale worth

Styles, quality, woolens and color similar to those we have sold all season from $35 to $65

Spring suits; winter suits; year 'round weight suits. The choicest winter overcoats

For a limited time!

Small charge for alterations

WALLACH BROTHERS

NEW YORK		JAMAICA, L. I.
53 Broadway	41st at 7th Avenue	Jamaica Ave cor 166th St.
265 Broadway at Chambers	246-248 West 125th St.	NEW JERSEY
Fifth Ave opposite the Library	Fordham Rd. cor Marion Ave	13 East State Street, Trenton
Fifth Avenue corner 28th	Court corner Montague B'klyn	828-830 Broad Street Newark

Central Terminal Building Flushing L.I.

Final Clean-Up of Haberdashery

NECKWEAR

55¢ were up to $2

$1.45 were up to $3.50

This is our regular stock of neckties reduced for immediate disposal. Fine imported and domestic silks . . . majority tailored by hand.

WOOL HOSIERY

69¢ were up to $2

$1.35 were up to $3

The reductions are the largest we've made in many years. Included are the season's most fashionable effects . . . . many are full fashioned.

ROBES
$12.95 were up to $27.50
$18.95 were up to $40

GLOVES
Pigskin, Buckskin and Mocha
$2.95 were up to $3.95

Weber and Heilbroner
thirteen stores in metropolitan area

TO EUROPE, ASIA, AFRICA, CENTRAL AND SOUTH AMERICA AND AUSTRALASIA

RCA RADIOGRAMS

are fastest

When you mark your business messages to your foreign correspondents "Via RCA" you command the most modern means of fast communication service to all the world. Fast, accurate, direct.

Mark your messages "Via RCA"
Quickest way to all the world

R.C.A. COMMUNICATIONS, INC.
64 Broad Street New York City
Telephone HANover 1811

OUR UNEMPLOYED STATESMEN is the subject of P. W. Wilson's contribution to The New York Times Magazine next Sunday. Men in other countries whose positions parallel those whose services in the United States terminate with expiration of office are continued in the government.—Advt.

MARK CROSS
LONDON ENGLAND

women's gloves

finest quality kid, washable; fancy cuff.

$4.25

mode and beige shades

the world's greatest leather stores

new york-5th ave. at 37th-175 b'way
boston—145 tremont street

WOMRATH'S BOOKSHOPS

Recommend

PASSION FLOWER
By Kathleen Norris

WEALTH, position, family—everything but love sacrificed for a man who repaid her with deceit and infidelity. Cassy Pringle's clear-eyed courage makes this one of the most powerful of Mrs. Norris' romances.

Last Week We Recommended

CORONET
By Manuel Komroff

IS SEX NECESSARY?
By James Thurber and E. B. White

For Sale or Rent

42 Broadway
15 West 45th St. 299 Madison Ave.
See Telephone Book for Branches

A New Book on Court Games

The Racquet Game

by Allison Danzig

A complete book on Court Tennis, Racquets, Squash Racquets and Squash Tennis—the history of each game, problems and methods of play, and records. Jacket by Johan Bull.

MACMILLAN $4.00

INTERESTED IN OWNING A RESTAURANT or a tea room? Consult The New York Times Business Opportunities. Bank and business references required from all advertisers. Announcements subject to scrutiny.—Advt.

SEEKS TO BAR LOSS ON FARMERS' WHEAT

Farm Board, Amid Slump, Directs Efforts to Stabilizing Price on Cooperatives' Holdings.

WATCHES MARKET CLOSELY

Chicago Sees United States and Canadian Exports Cut Down by Russian Supply.

Special to The New York Times.

WASHINGTON, Feb. 17.—The Farm Board is of the opinion that situations may develop in the progress of stabilizing operations in which wheat prices may not be maintained, Chairman Legge said in a guarded statement today.

But even if such situations develop, he said, the board will seek to keep the wheat cooperatives, which are now holding not to exceed 10,000,000 bushels of farmer-owned wheat, from a financial loss. Present stabilizing operations will be confined to this farmer-owned wheat, he added, and the board's actions will be governed by developments as they arise.

The board's attitude, disclosed after a late afternoon conference, was considered important, in view of the weak situation in the grain markets today, when March wheat closed at \$1.13⅛, almost 5 points below the board's loan basis of \$1.18 a bushel at Chicago.

It was explained at the board offices that the wheat cooperatives are understood to have loaned not more than \$4,000,000 on their present holdings. The Farmers National Grain Corporation, the board's agency in that field, recently transferred its holdings of about 2,000,000 bushels to the Grain Stabilizing Corporation, to which the Farm Board loaned \$10,000,000 to conduct its stabilizing operations.

Canadian Influence Bearish.

Special to The New York Times.

CHICAGO, Feb. 17.—In spite of attempted stabilization efforts locally, grain prices all over the world hit the toboggan today, wheat being followed by corn, oats and rye to low levels in a drop that compared strikingly with the slump in the stock markets last Fall.

Canadian holders of large stocks of wheat were especially anxious, as bearish influences, said to have designs on the wheat pool, with about 120,000,000 bushels of farmer-owned grain, forced the market down 5¾ cents a bushel at Winnipeg. The close was between 4⅛ and 4⅜ cents lower than Saturday's final quotations in Winnipeg, July futures selling at \$1.20⅞.

With Chicago grain prices suffering over 2 cents loss, wheat prices are almost back to their prices before the governmental agencies began cash purchases over a week ago. Corn and oats prices hit new low prices for the season.

The situation in world grain trade is unprecedented in its present form. The governments of the two great North American countries, supplying together over a fifth of the world's normal wheat supplies, are both backing farmers with funds or have pledged financial assistance upon demand.

Following a year of abundant crops, with the present rather light production of wheat, both the United States and Canada, it is charged, are being plainly and openly discriminated against by European purchasers.

This is made possible in part by the fact that Argentina is constantly underselling Canada and Canada underselling the United States. Meanwhile immediate needs in Europe are being filled at favorable prices from good crops there.

Thus, the American wheat grower finds himself in direct competition with Russian agriculture, which, through the action of the Soviet Government, has made available 2,000,000 bushels of a reported supply of 15,000,000 bushels. Proceeds from sale of this Russian grain are said to be going to pay for American-made farm implements.

TAX CREDIT IS EXPLAINED.

25 Per Cent Applies to Maximum of \$30,000 of Income, Bureau Says.

For those who earn between \$5,000 and \$30,000 a year the Bureau of Internal Revenue issued yesterday a sample computation of taxes due the Federal Government. Under the revenue act, it was explained, the maximum amount which may be claimed as earned income to which a credit of 25 per cent applies is \$30,000. To claim this credit on the tax due on net income in excess of \$5,000, the income must be actually earned by the taxpayer as "wages, salaries, professional fees and other amounts received as compensation for personal services."

The tax, according to the bureau, on an earned income of \$30,000 is computed in the case of a married person without dependents as follows:

Net income	\$30,000
Less personal exemption	3,500
Balance taxable	\$26,500
One-half of 1 per cent on first \$4,000	\$20
2 per cent on next \$4,000	80
4 per cent on remaining \$18,500	740
Surtax on net income of \$30,000	880
Total normal and surtax	\$1,720
Less 25 per cent of \$1,720, earned-income credit	430
Balance of tax payable	\$1,290

A taxpayer may have earned during the year a salary of \$100,000 or more, but the 25 per cent credit applies only to \$30,000 of such an amount.

WILL APPEAL BRIBERY CASE

Queens Prosecutor to Act Against Berg, Levin and Paino.

District Attorney James T. Hallinan of Queens announced yesterday that he would seek permission to appeal the decision of the Appellate Division setting aside the conviction of Frank H. Berg Jr., Albert Levin and Angelo Paino on the charge of offering a bribe to Borough President George U. Harvey of Queens.

Berg and Levin, Queens politicians, were tried together, and then Paino, a sewer contractor, in the Spring of 1928. All were found guilty of bribery by juries in the Queens County court. Last week the Appellate Division held that Harvey was not a public official at the time of the alleged bribery.

"The law provides that the decision of the Appellate Division is final, unless permission is granted to the people, either by a justice of the Appellate Division or a judge of the Court of Appeals, to appeal," said Mr. Hallinan yesterday. "It is our purpose to make an aplication for permission to appeal and if the same is granted, to serve notice of our appeal forthwith."

J. W. Rawle Takes Grundy Post.

PHILADELPHIA, Feb. 17 (AP).—James W. Rawle, vice president of the J. G. Brill Company, was elected president of the Pennsylvania Manufacturers' Association today, succeeding United States Senator Joseph R. Grundy, who resigned when he was appointed Senator. Mr. Rawle was also elected to take Mr. Grundy's place on the executive committee.

GRANFIELD SWORN IN AS MEMBER OF HOUSE

Democratic Colleagues Give New Bay State Representative an Enthusiastic Reception.

Special to The New York Times.

WASHINGTON, Feb. 17.—William J. Granfield was sworn in as Representative from the Second District of Massachusetts today and took his seat on the Democratic side of the House. At the same time he increased by one the minority of votes in the hands of pronounced wets.

Representative Granfield won by a majority of 8,000 the seat which was vacated when William K. Kaynor, Republican, was killed in an airplane crash in December.

The new member, the first Democrat in his district to occupy this office, was the centre of an enthusiastic informal reception which caused the presiding officer to rap his gavel for order on three occasions.

He was sworn in before his credentials were presented, a procedure that may be followed when one's opponent admits defeat, according to some members, but other Republicans, while voicing no objection on the call for unanimous consent for the proceeding, asserted that it did set a precedent.

Although the other members wore their customary informal clothes, Representative Granfield wore morning attire when he walked to the dais to take the oath of office from Speaker Longworth.

FIND TAFT "COMFORTABLE."

Doctors Report Former Chief Justice's Condition as Unchanged.

WASHINGTON, Feb. 17 (AP).—The condition of William Howard Taft was unchanged today, his physicians said in a noon bulletin issued at the White House.

It was added that the former Chief Justice had spent a comfortable night.

STERN BROTHERS
42nd 43rd STS. WEST OF FIFTH AVENUE

All the Paris Openings agree that

1930 Chic Begins at the Neckline

EVERY cable from every opening stressed the smartness and importance of "neckwear" . . an ingenious variety of collars and cuffs. We've put every Paris idea to work in this collection, to give your new suit or frock Paris chic.

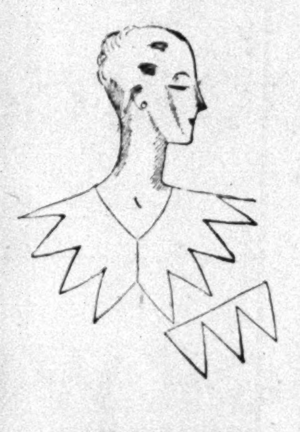

MOUSSELINE DE SOIE, gossamer-sheer, in a new star-pointed design. For a very feminine frock . . . 3.50

EYELET EMBROIDERY in a little frilled collar that will add a Paris touch to your favorite black street frock 3.95

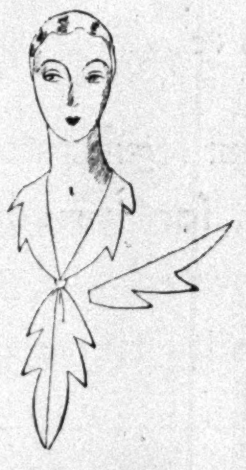

PASTEL GEORGETTE is cut in Louiseboulanger's favorite leaf points. Green, eggshell, flesh, maize, copen 4.50

EYELET EMBROIDERY makes a shoulder capelet that will do wonders for your favorite afternoon dress 6.95

CREPE DE CHINE makes a softly tailored collar with jabot tie fringed in the new French manner 5.95

HANDKERCHIEF LINEN, hand rolled and finely tucked, to lend frilliness to your tailleur. Pastel shades . . 4.95

PASTEL SHANTUNG makes a boyish little collar with jabot tie and rows of black stitching . 3.50

WHITE LINEN, exquisitely hand fagoted, adds just the right touch to any frock that is dark and tailored . . 2.95

NECKWEAR—MAIN FLOOR

STERN BROTHERS
42nd 43rd STS. WEST OF FIFTH AVENUE

You have been waiting for "Inside-Out" Stockings with the "Outside-in" Seam!

They have the dull finished, sheerer, smoother look that every smart young person wants her stockings to have.

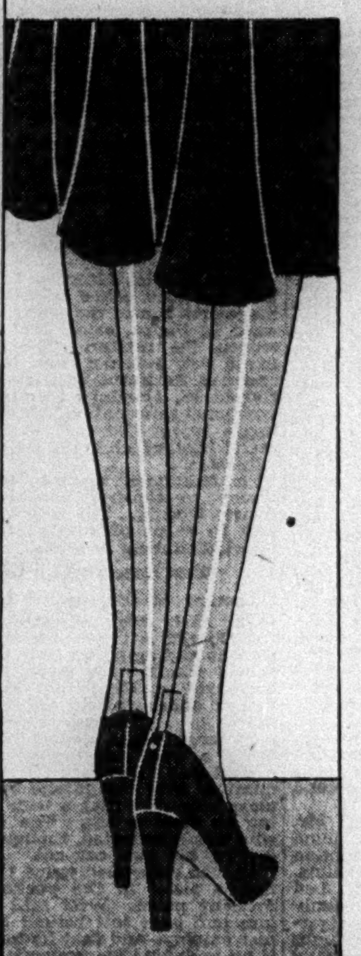

1.95

EVERYBODY seems to have discovered it at once . . that if you turn your stockings inside out they have a lovely soft, sheer dull-finished appearance! But it offended our sense of the artistic to see the ridges made by the back seams when the stockings were worn turned. And so we studied the problem with a leading manufacturer, and now we have it . . the "inside-out" finish with the "out-side-in" back seam!

In four "key colors" for spring!

NUAGE CLAIR AND NUAGE FONCE, SOLEIL CLAIR AND SOLEIL FONCE

MAIN FLOOR

Clearance Sale

MEN'S

BLUE OXFORD GREY BLACK

OVERCOATS

De Pinna-made overcoats in blues, Oxford grey and black, for business or dress wear.

Sizes 35 to 44 . . . . Regularly \$95 to \$110

Sale Price

\$74.50

BLUE SUITS—Imported Dark Blue Cheviot—Double and Single Breasted Models . . *Sizes 35 to 44 . . Regularly \$65*

Sale Price \$54.50

There will be no charge for alterations

None of the above goods will be sent on approval, exchanged, nor can they be returned for credit

DE PINNA

Complete Outfitters to Gentlemen

FIFTH AVENUE AT 52ND STREET

BROKAW'S

SEMI-ANNUAL CLEARANCE

MEN'S SUITS AND OVERCOATS

\$37.50

This special grouping covers suits formerly priced from \$45 to \$65 and overcoats formerly priced from \$45 to \$100. All styles and colors included.

NO CHARGE FOR ALTERATIONS

BROKAW BROTHERS

ON BROADWAY AT 42nd STREET

AT TIMES SQUARE SUBWAY STATION

Founded 1856

You want the best radio news, of course. You obtain it weekdays and Sundays in The New York Times—nearly a page of news and programs daily, and on Sunday several pages devoted to all that is new in the fields of invention and broadcasting, legislative measures and other items appertaining to the subject. Nearly two pages are given to the programs scheduled by stations all over the country for the forthcoming week.—Advt.

CHICAGO WILL SELL BONDS TO CITIZENS

Melvin A. Traylor Heads a New Group Seeking to Market Tax Liens in Small Lots.

$74,000,000 NEEDED NOW

But Committee's Best Estimate of Amount It Can Raise Is Only $50,000,000.

Special to The New York Times.

CHICAGO, Feb. 17.—The first definite indication of substantial financial relief for Chicago and Cook County, which have been without money for payrolls and other necessary operating expenses for months because of uncollected taxes, appeared this afternoon when progress was reported toward formulation of a plan by which some millions of dollars will be raised for the emergency use of the city, county, school board and sanitary district.

The scheme as outlined was evolved by Silas H. Strawn, chairman of the citizens' rescue committee; Lewis E. Myers, member of the Board of Education; Robert F. Carr, and Ernest R. Graham after consulting with Melvin A. Traylor, president of the First National Bank.

The plan contemplates the sale of tax anticipation warrants to Chicago property owners and banks.

The four governments estimated their total necessities up to July 1 at $74,051,671. The four conferees will decide tomorrow whether this can be safely trimmed. They will also decide how much money they will undertake to raise.

When the money is raised it will be turned over to the local governments without any strings. There will be no attempt to dictate how it shall be spent.

However, the $74,000,000 requested will leave little, after payrolls and bond principal and interest are paid, for other purposes.

Nor has it been decided whether an attempt will be made to raise $74,000,000. The highest figure heretofore mentioned is $50,000,000. The Building Managers' Association has agreed to raise $10,000,000 under certain conditions. The railroads have been counted on to contribute another $10,000,000, the public utilities a like amount or a little more, and industries and retail establishments a considerable amount. Even then it was considered difficult to reach $50,000,000.

"Chicago is a city of large wealth," commented Mr. Traylor. "Its resources are ample to provide for all of its needs. It is not 'broke,' although it needs money urgently at present. Its bonded indebtedness per capita is low, its budgets are small, its tax rates and its tax assessments are more favorable than in most large cities. The city needs aid at present and loyal citizens will do their part."

The city continued paying employes today for the first half of January with money dug up by Charles S. Peterson, the City Treasurer. All that remain to be paid now are the policemen, who require $682,000; the firemen, with $308,000; the Health Department, $75,000, and the Corporation Counsel's office, $22,000.

H. Wallace Caldwell, president of the Board of Education, remained in New York in his effort to sell tax warrants. He phoned again today that he is "very hopeful" still, although he has been in the metropolis for ten days without finding a buyer.

PLANS TO FIND JOBS FOR WAR VETERANS

Federal Labor Bureau Will Open Employment Offices in the Large Cities.

Special to The New York Times.

WASHINGTON, Feb. 17.—The employment service of the Department of Labor is planning to establish offices in about a score of the larger cities for specialized employment service for war veterans, Francis I. Jones, the director general, said today.

As far as possible office space made available by the Veterans' Bureau will be used. The Appropriations Committee of the House has been asked for a small deficiency appropriation, and it is hoped to start the new service within a short time.

Among the cities in which the specialized service will be started are New York, Buffalo, Philadelphia, Boston, Chicago, Detroit, Cleveland, St. Louis, Atlanta, Pittsburgh, Baltimore, Denver, Omaha, Salt Lake City and Seattle. Definite selections have not yet been made, but the purpose will be to open the offices at strategic points where the greatest service can be given.

Mr. Jones said that while his service cooperates with State employment offices, this procedure has not been entirely successful in getting jobs for ex-service men, who, he said he and General Frank L. Hines, director of the Veterans' Bureau, believe are entitled to special consideration.

ASKS FUNDS AT ONCE FOR ASSAY OFFICE

Treasury Will Get More From Sale of Present Site Than New Building Will Cost.

Special to The New York Times.

WASHINGTON, Feb. 17.—Funds for the construction of the new New York assay office would be made available immediately, with the approval of the first deficiency bill recommended to the House today by the appropriations committee.

Under the terms of the bill, the new assay office would be included in the $23,040,000 public building appropriation of 1926, and such part of that as the building of the new plant required would be made available at once.

In his testimony before the committee in support of this section of the deficiency bill, James A. Wetmore, acting supervising architect of the Treasury, said that the new building was estimated to cost about $3,765,000. The old site, he said, is being sold for $6,501,000, and therefore about $2,800,000 would be turned back in the final result of the deal.

10-YEAR RISE SHOWN IN PATERSON TAXES

Per Capita Cost of Government in New Jersey City Increased From $13.61 to $39.94.

DECLINE IN 1928 FROM 1927

Property Taxes Account for 74.2 Per Cent of Revenue—Knoxville (Tenn.) Outlay Mounts.

Special to The New York Times.

WASHINGTON, Feb. 17.—A sharp increase in the cost of government for Paterson, N. J., in the last decade is shown in a survey made public today by the Department of Commerce. Payments for operation and maintenance of the general departments in 1928 totaled $5,787,431, or $39.94 per capita, as compared with $13.61 per capita in 1918. Interest on debt in 1928 amounted to $987,213 and the outlays for permanent improvements were $1,759,470, the total payments therefore being $8,534,114.

Revenue receipts were $7,776,750, or $53.67 per capita, $1,002,106 more than the total payments of the year, exclusive of the payments for permanent improvements, but $757,364 less than the total payments including them.

Property taxes represented 74.2 per cent of the revenue for 1928, 73.3 per cent for 1927, and 62.2 per cent for 1918. Property taxes collected increased 221.3 per cent from 1918 to 1927, and 8.7 per cent from 1927 to 1928. The per capita property taxes were $39.82 in 1928, $36.91 in 1927 and $12.35 in 1918.

Funded or fixed debt outstanding Dec. 31, 1928 was $19,963,664. The net indebtedness was $17,438,851, or $120.35 per capita. In 1927 the per capita net debt was $118.75 and in 1918, $40.51.

The assessed valuation of property subject to ad valorem taxes for the city corporation was $199,753,370. The per capita tax levy for the city, State and county was $54.94 in 1928, $51.78 in 1927 and $16.77 in 1918.

Statistics for Knoxville, Tenn., also show increases, the payments for operation and maintenance of the general departments amounting to $2,589,485, or $24.78 per capita in 1928, as compared with a per capita cost of $24.64 in 1927 and $16.46 in 1917.

The per capita net debt of Knoxville was $160.53 in 1928, as compared with $162.70 in 1927 and $79.13 in 1917. The per capita tax levy for the city, State and county was $45.32 in 1928, $41.57 in 1927 and $22.44 in 1917.

ESTATE TAXES ABATED.

Reductions Are Granted on Property of Elden C. Dewitt and Others.

Special to The New York Times.

WASHINGTON, Feb. 17.—An abatement of $360,046 in the Federal tax on the estate of Elden C. Dewitt of New York City as a result of the payment of a State inheritance tax after filing a Federal return was announced today at the Treasury Department.

Similar adjustments were allowed in taxes up estates of the following:

CHARLES A. MORES of Boston, $120,691.
JAMES J. STORROW of Boston, $43,915.
DANIEL J. CAMPAU of Detroit, $319,581.
IRVING L. STONE of Battle Creek, Mich., $26,355.
LaFAYETTE McWILLIAMS of Chicago, $36,296.
OLIVER W. DEAN of Kansas City, Mo., $23,786.

ART MUSEUM SHOWS DEFICIT OF $883,384

Plea for Funds Issued to Avoid Use of Moneys Intended for New Acquisitions.

UPKEEP COST $1,636,472

Estimate for 1930 Is $1,671,120—De Forest, Re-Elected President, Calls Condition Serious.

With a deficit of $883,384.35 in administration expenses for 1929, the trustees of the Metropolitan Museum of Art issued an urgent plea yesterday in their annual report for gifts of money to meet the institutions' mounting cost of upkeep. Terming the condition a "serious contingency," Robert W. de Forest, president of the museum, says in the report:

"The trustees are under the necessity of making it plain to the corporation and to the public that with the increase of the collections year by year, the growth of the building, and the growth of demands for service, there has been an increase in the cost of maintenance until now it is not possible to meet this requirement out of funds available for the purpose without an annual deficit.

Larger Endowment Needed.

"This must now be met by payment out of income from funds heretofore reserved for the purchase of works of art. At the present rate of increase in the administrative expenses, each succeeding year will see a corresponding decrease in purchases out of the income from funds for this purpose now diverted to the payment of upkeep, unless larger endowment funds can be secured.

"In this epoch of undertakings for the betterment of the public welfare, it is accepted as a matter or primary consideration that funds for administration should be provided first of all; such was the case with the museum, but in its phenomenal growth the funds which were and have been provided for this purpose have not kept pace with the great and splendid benefactions for other purposes, with the inevitable result that the trustees must now most urgently appeal for financial help to enable them to carry on the work of administration and of service to the public."

The cost of administration in 1929 was $1,636,472.03 and the total available income for its payment was $753,087.68.

"The income specifically applicable for the purposes of administration," the report continues, "is derived from the following sources: from the city through an appropriation in its budget, $479,112.52; from membership dues and fellowships, $140,960; from the sale of publications, including photographs and casts and from fees received for various services, $73,802.05, and from other sources designedly applicable."

The cost of administration for 1930 is estimated at $1,671,120, an increase of $34,647.97 over 1929.

New Trustees Elected.

At yesterday's annual meeting of the trustees, Horace Havemeyer and Myron C. Taylor were elected trustees to fill vacancies caused by the resignations of Charles W. Gould and Francis C. Jones. Mr. Havemeyer is a son of the late Mrs. H. O. Havemeyer, who bequeathed to the museum one of the most valuable collections of art it has ever received, which will be placed on view on March 11. Mr. Taylor, himself an art collector, is chairman of the finance committee of the United States Steel Corporation.

The following officers of the corporation were re-elected: President, Robert W. de Forest; first vice president, Elihu Root; second vice president, Henry Walters; treasurer, William Sloane Coffin; secretary, Henry W. Kent. Among the trustees at the meeting were Mr. de Forest, Mr. Coffin, Mr. Root, Daniel Chester French, R. T. Haines Halsey, Commissioner of Parks Walter R. Herrick, Lewis Cass Ledyard, Clarence H. Mackay and William Church Osborn.

It was decided to observe with appropriate exercises on April 14 the sixtieth anniversary of the founding of the museum.

The number of objects of art, except prints, received during 1929 through bequests, gifts and purchase was 1,925. The number of prints received was 1,710, and books added to the library numbered 2,318. The total number of objects of art received as loans for exhibition was 5,550. The year 1929 brought the largest attendance ever recorded at the main building of the museum—1,297,604. The number of visitors at the Cloisters, 42,150, was slightly less than during the preceding year.

SUPPORTS ELLIOTT'S PLEA.

Bill Would Allow Presentation of Ex-State Executioner's Claim.

Special to The New York Times.

ALBANY, Feb. 17.—Senator Burkard and Assemblyman Nunan, both Democrats of Queens, introduced a bill tonight authorizing the Court of Claims to hear the plea of Robert G. Elliott, Sing Sing executioner, for damages to his house and personal property as the result of a bombing on May 18, 1928. Mr. Elliott puts his damages at $2,362.

The explosion, attributed at the time to Communist agitators, partly wrecked the Elliott home in Richmond Hill, Queens, but did not injure any one seriously. The bill states that the bombing followed a series of threatening letters and was the direct result of Mr. Elliott's service as the State electrician.

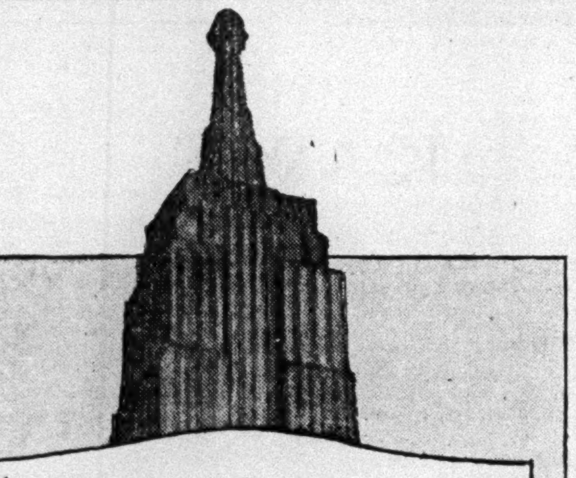

Your Office...

Make it an asset

Does your office reflect the true character of your business? Modern office quarters . . . dignified and spacious . . . lend an air of efficiency and prosperity that is conducive to an increase of business.

In today's Telegram an excellent selection of available office space is advertised and a comprehensive discussion of office-renting conditions by James L. Holton, Real Estate Editor, appears in the news columns.

See today's Telegram and plan to give your business the atmosphere it merits.

The New York Telegram

A Scripps-Howard Newspaper

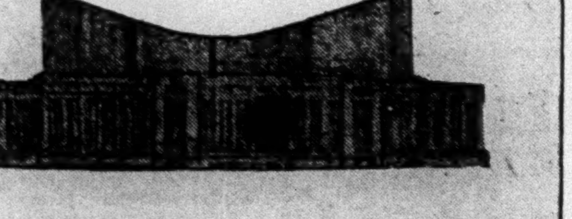

WANTED—SPECIALTY SALESMEN

We can use at once the services of one or two additional men to sell musical amplification and distribution systems (not radio) for hotels, restaurants, clubs, roadhouses, etc.

Only men accustomed to earning five to ten thousand dollars a year desired. Proven records of other men available for your inspection. Unit sales amount to $1200 and upward. Over 150 installations made in New York during the past six months.

We require men accustomed to dealing with business people—not radio salesmen or convassers.

Experience shows that successful salesmen of high grade office equipment—cash registers, safes, etc.—are particularly successful in our type of work.

Necessary technical knowledge can be supplied quickly. Salary and commission.

Haynes-Griffin, Inc., 41 West 43rd Street, New York City

'Phone Mr. Biden, Murray Hill 5650, for appointment.

Curtis builds these pieces at Special Prices

for only 10 days more!

It's no clearance of old pieces when Curtis sets a Special Price! He builds to your own order. The styles are strikingly new—for Curtis is the maker.

Period reproductions and modern styles... stately types and informal pieces...elaborate or simple in taste. Come see them at once—these Special Prices last only 10 days more!

$95 Special

(*Below*) Queen Anne wing chair with a genial comfort built right in. Stunning in new crewel-prints . . . 7000 other fabrics, low-priced in proportion.

$119 Special Handsome English-type sofa, not too large for apartment use . . . style distinguished enough for a room of the finest appointments. Beautifully upholstered in brocaded tapestries—$119, a saving of at least $50 at the maker's Special Price.

$95 Special

(*Below*) Hard to believe, but one maker's retail price is over $200 for this model which Curtis' builds — all hand-crafted — for $95 Special. Restful wings to nestle against, cabriole legs well-carved by hand. In tapestries or velvets.

$129 Special Compare it about town — it's a $200 value! Comfortably pitched back, deep down-cushioned seat, graceful cut-out arms. Smart in the new crewel-printed linens . . . or thousands of fabrics, proportionately low.

$197 Special Faithful reproduction of a Chippendale sofa . . . Curtis hand-crafts it with cabriole legs hand-carved of solid mahogany and double row of nailheads. $197 Special in Colonial tapestries and Brunswick velvets. (Especially effective in a wool tapestry of the period at $265 Special.)

Every piece is carefully hand - built in Curtis' own workrooms. All construction materials are the most reliable. Your furniture is given beauty, sturdiness and an individuality that is impossible except when the maker builds for you direct.

Open tomorrow (Wednesday) 9 A. M. to 9 P. M.

Closed All Day Saturday (Washington's Birthday.)

CURTIS

Maker of Fine Upholstered Furniture

55 Fifth Avenue at 12th Street

CLOSING WEEK

the FLORSHEIM SHOE

SALE

This price reduction should certainly be an incentive to provide yourself with a pair or more of these nationally famous shoes at

$8.85

A FEW STYLES $9.85

THE ONLY TIME WHEN YOU CAN MAKE THIS SAVING

THE FLORSHEIM SHOE SHOPS

NEW YORK	BROOKLYN	
1577 Broadway, *Strand Theatre Bldg.*	401 Fulton Street	ALL STORES
155 W. 42nd St., *one door East of B'dw'y*	*corner of*	OPEN EVENINGS
1318 Broadway, *opposite Macy's*	*Willoughby*	UNTIL TEN

There Is a Florsheim Dealer in Your Neighborhood

Tonight—FLORSHEIM FROLIC—N B C Network—W-E-A-F—8:30 P. M.

Bloomingdale's

Store Hours: 9 to 5:30 *VOLunteer 5900*

59th and 60th STS.—LEXINGTON AND THIRD AVENUES

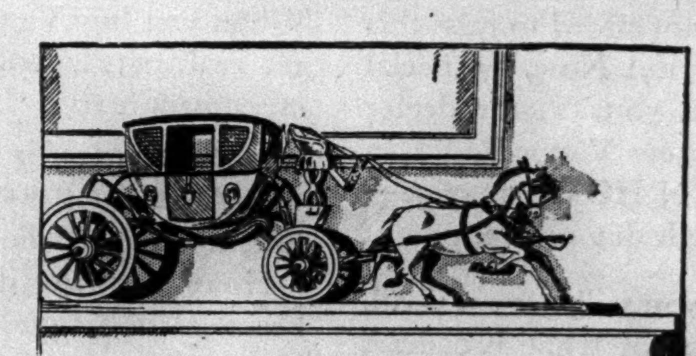

Coaching Days Are Here Again!

The ships which decorated our mantels so long have furled their sails! Fashion has staged a return to the land—in the guise of coaches—exquisitely carved replicas of famous vehicles of the "gallant old days." Everyone's talking about them, smartest decorators sponsor them for chests, radios, mantels. Why don't you be among the first "coachmasters" choosing from Bloomingdale's collection:

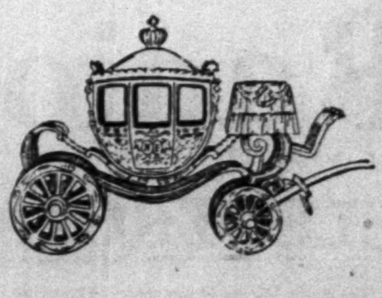

George Washington's coach, used while he was President. Charming for Colonial rooms (*above*) $110

A replica of Napoleon's golden coronation coach (*at left*) $100

Reproduction of a 17th century mail coach running between Oxford and London (*not shown*) $150

Bloomingdale's Gift Shop—Third Floor

Our Sale Ends VERY SOON!

You'll Have to Hurry!

Anticipate Your Future Requirements At These ADVANTAGEOUS PRICES

Hundreds of beautiful NEW woolens to choose from—medium weights for all year wear, and NEW SPRING WOOLENS.

Suits with Extra Trousers or Knickers

at the price of the suit alone

$55 $65 $75

AND UP

Tailored to Your Individual Measure

Get Your Order in While You Can!

Wm Jerrems' Sons
1242 BROADWAY
near 31st Street
NEW YORK

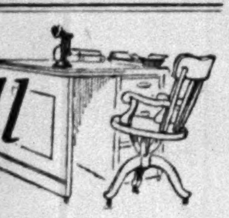

fill that vacancy in your office by consulting The New York Times situations wanted advertisements

ALLOWS HUGHES FEE IN WATER DISPUTE

Controller Berry Holds Charge of $10,000 for Services Is Reasonable.

LIKE SUM TO J. W. DAVIS

Both Had Been Retained for Opinions on City's Rights to Delaware River Supply.

Warrants for $10,000 each, signed by Controller Charles W. Berry and payable to Charles Evans Hughes, Chief Justice of the United States, and to John W. Davis, former United States Ambassador to the Court of St. James's and later Democratic nominee for President, soon will be in the hands of those jurists, it was learned yesterday.

They were retained in 1928 by the Board of Estimate, at the suggestion of Mayor Walker, to render opinions on this city's right to tap tributary waters of the Delaware River in seeking new sources of water supply in the northwestern section of the State. Their opinions were regarded as favorable to the contention of New York City in the action begun by the States of New Jersey and Pennsylvania to restrain the city Department of Water Supply. In that action testimony is now being taken before a referee appointed by the Federal court. Both lawyers sent in bills for $10,000, which Mr. Berry regarded as very reasonable.

Summing up conclusions reached in his opinion, Mr. Hughes, who since then has become Chief Justice of the United States, said:

"If it were found that the statements in the papers submitted were mistaken and that the proposed plan would result in irreparable injury to either Pennsylvania or New Jersey, that is, an injury which could not be averted by enforcing practicable restrictions or be suitably compensated, I am of the opinion that the Supreme Court would enjoin the diversion. * * *

"But if it were found that the diversion according to the proposed plan could be made with restrictions and conditions which would adequately protect the interests of the complainant States, upon the basis of an equitable division of the waters in question with reference to the aggregate interests of each of the three States, respectively, and subject to the payment of compensation for such damages as might be suffered by individuals, I am of the opinion that the diversion should not be enjoined and that the relief to the complaining States should be limited to the definition and enforcement of restrictions and conditions prescribed for the above purposes."

PLANS EXPANSION OF CUSTOMS SERVICE

Mellon Is Especially Concerned Over Situation Here, He Says at Conference.

Special to The New York Times.

WASHINGTON, Feb. 17.—Plans for the expansion of the customs agent and inspection service, particularly at the Port of New York, where the growth of tourist travel has recently seriously overtaxed existing facilities, were disclosed today by Secretary Mellon at the opening of a three-day conference of collectors from all parts of the United States with F. X. A. Eble, Commissioner of Customs.

The conference is aimed at solving important problems affecting the Customs Service and particularly at devising means for better coordination between the field forces and the Washington bureau, Assistant Secretary Lowman told the collectors in an address which opened the conference.

Secretary Mellon entertained the visitors at lunch at the Willard Hotel, having as a special guest Alastair G. MacDonald, son of the Prime Minister of Great Britain. Other speakers at the conference today included Commissioner Eble, Dr. Edgar Brossard, chairman of the Tariff Commission, and Wilfred Lufkin, collector at Boston.

Collectors were informed by treasury officials that the basis of the forthcoming expansion in the Customs Service would be a training school for Customs Inspectors and agents, soon to be organized. The graduates of this school, who will be required to study courses based upon civil service requirements, are to be appointed to the Customs Service, which, it was indicated, would require a large increase in force within the next year.

The situation at the Port of New York was given considerable attention at the conference. The large increase in tourist traffic has recently heavily strained the capacity of the present force. The situation became so serious last year that agents from other sections of the country had to be transferred temporarily to New York.

During the coming year the force both at New York and other ports will be permanently strengthened by the appointment of additional personnel. Other increases have been made necessary because of the growth of international air passenger traffic. Numerous applications for designation of additional air entry ports are now being considered by the Treasury Department and the interdepartmental board.

ASKS CULTURAL TIES WITH LATIN AMERICA

Waldo Frank Finds Cynicism and Despair in World's Richest Country.

PLEA FOR CLOSER UNION

Otto H. Kahn Hails Author as Leader Who Is Molding Raw Material.

"Already there are signs of dissolution" in the American State, already there is "a cynicism, a despair in this richest country of the world, as a result of the exile of our intelligentsia" and because business rather than culture is the ruling element in American life, according to Waldo Frank, author. He spoke last night at a dinner given in his honor by the Institute of International Education at the Hotel Roosevelt.

Mr. Frank, who recently returned from a tour of Latin America where he lectured on phases of modern civilization, spoke on "Inter-American Relationships." He emphasized that the inability of the intelligentsia to translate dreams into realities both in the United States and throughout Hispano-America deterred more amicable relations. "Business relations alone will never bring better understanding between the United States and Latin America," he said. "We must have closer bonds of cultural understanding."

Otto H. Kahn who hailed Mr. Frank as one of the "leaders who will aid in molding America's raw material," commented on the "astonishing" fact that, though the United States has developed salesmanship and advertising to fine arts, it is unable to sell itself to the world." Dr. Frederico de Onis, Professor of Spanish Literature at Columbia University, described Mr. Frank as an ambassador of understanding to Latin America and as a man who accurately comprehends Spanish-American relations. Lewis Mumford, author and editor, characterized the guest of honor as the discoverer of American culture "who has perhaps contributed more to the exploration of the dark continent which is ourselves than any other man in our time."

Dr. Stephen P. Duggan, director of the institute, presided.

11 Drown in Danube Boat Accident.

BUCHAREST, Feb. 17 (AP).—Eleven persons were drowned today in a boat accident on the River Danube between Silistra and Calarasi. The passengers were workmen. Their boat, which was overloaded, capsized in a gust of wind.

GETS RARE HEBREW BOOKS.

Harvard Library Receives Littauer and Mack Collections.

Special to The New York Times.

CAMBRIDGE, Mass., Feb. 17.—Two vast and valuable collections of Hebrew literature which date from the introduction of printing to the present time have recently come into the possession of Harvard University, according to an announcement made today at the Widener Library.

The larger of the two, a collection of about 12,000 volumes, is the gift of Lucius N. Littauer of New York City, in honor of his father, Nathan Littauer. It will have a separate resting place in the Widener Library and will be known as the Nathan Littauer Library.

The second collection, which is extremely rich in Oriental prints, consists of about 3,000 volumes and was presented to the university in honor of Judge Julian W. Mack, a member of the Harvard Board of Overseers.

The Littauer gift brings Harvard the collection of Ephraim Deinard, the venerable Hebrew scholar and bibliographer, of New Orleans. This collection, which is the result of lifelong effort by Mr. Deinard, includes the most important works in every branch of Hebrew literature and will be used as a nucleus for a comprehensive collection of Hebrew works.

7 HELD FOR BRAZIL ATTACK.

Prisoners Are Said to Have Confessed Share in Shooting Plot.

RIO DE JANEIRO, Feb. 17 (AP).—Dispatches received here today said that seven persons had confessed to having participated in the recent political shooting at Monte Claros, where five persons were killed and Vice President Fernando Mello Vianna was wounded.

The arrested men were brought to the capital of the State of Minas Geraes by train, running the gauntlet through hostile territory and hostile villages. The train had to be stopped several times for the officials to get off and disarm inhabitants of these villages who came out armed to stop the train and release the prisoners.

MEET THE ORIENT HALF-WAY

On the ASAMA MARU, the first of three new super-motorships of the N. Y. K. LINE . . . to Japan, China, and the Philippines, with a stop-over at Honolulu. The Orient will meet you the whole way in the perfection of modern comfort and the romance of Eastern art, most perfect of all in the formal loveliness of a Japanese ceremonial room. Time speeds in gay entertainment, or relaxation on the huge verandah or the deep swimming pool, and the fineness of immaculate cabins and exquisite food, to suit every taste, with an American cuisine, and the courtesy of Japanese service.

Next Sailing of the ASAMA MARU

From Los Angeles, Mar. 26 — From San Francisco, Mar. 29

Frequent and regular sailings from San Francisco and Los Angeles. Lowest rate to the Orient from Seattle and Victoria . . . 148 ships serving the world.

NIPPON YUSEN KAISHA

NEW YORK: 10 Bridge St., 545 Fifth Ave.—CHICAGO: 40 No. Dearborn St. Other offices in Seattle, San Francisco, and Los Angeles. Or your local steamship or railroad agent.

Why not?

...why not enjoy Victor-Radio at home..tonight ...no obligation!

YOU cannot afford to miss this opportunity! Now, by special arrangement, your Victor dealer will put a new Victor-Radio in YOUR OWN HOME at once—for a thorough demonstration . . .

In an hour you will have a thrilling new idea of what broadcast entertainment can be!

Victor-Radio TONE makes no compromise with reality. Victor ease and efficiency of operation are unsurpassed. Lovely Victor cabinets are built to endure.

When you buy Victor-Radio you get real, permanent value—*your investment is safe.*

Be ready for Victor's Sensational Concert March 13 —with Victor-Radio in your home—Hear the wonderful Victor broadcast *as it actually is performed.* You will make your enjoyment complete by telephoning your dealer to install Victor-Radio *WITH the amazing new Electrola.* Compare—test in your own living room!

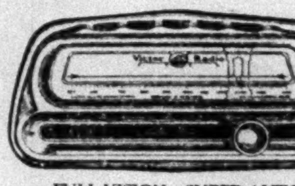

FULL-VISION, SUPER-AUTOMATIC STATION SELECTOR. Just slide the knob to right or left and in comes the station you want.

Hear the great Victor broadcast Thursday, March 13, on Victor-Radio!

MICRO-SYNCHRONOUS

Victor-Radio

with **ELECTROLA**

TUNE IN—The RCA Victor Hour, every Thursday night, over a coast-to-coast network of the N. B. C.

VICTOR-RADIO CONSOLE R-32. Amazing ease of operation, sensitivity, selectivity and power. Revolutionary TONE QUALITY. List price $155. Less Radiotrons.

Half-Price Reductions

in the Winter Sale of Flint's Fine Furniture

Bedroom, dining and upholstered groups and thousands of individual pieces at HALF PRICE!

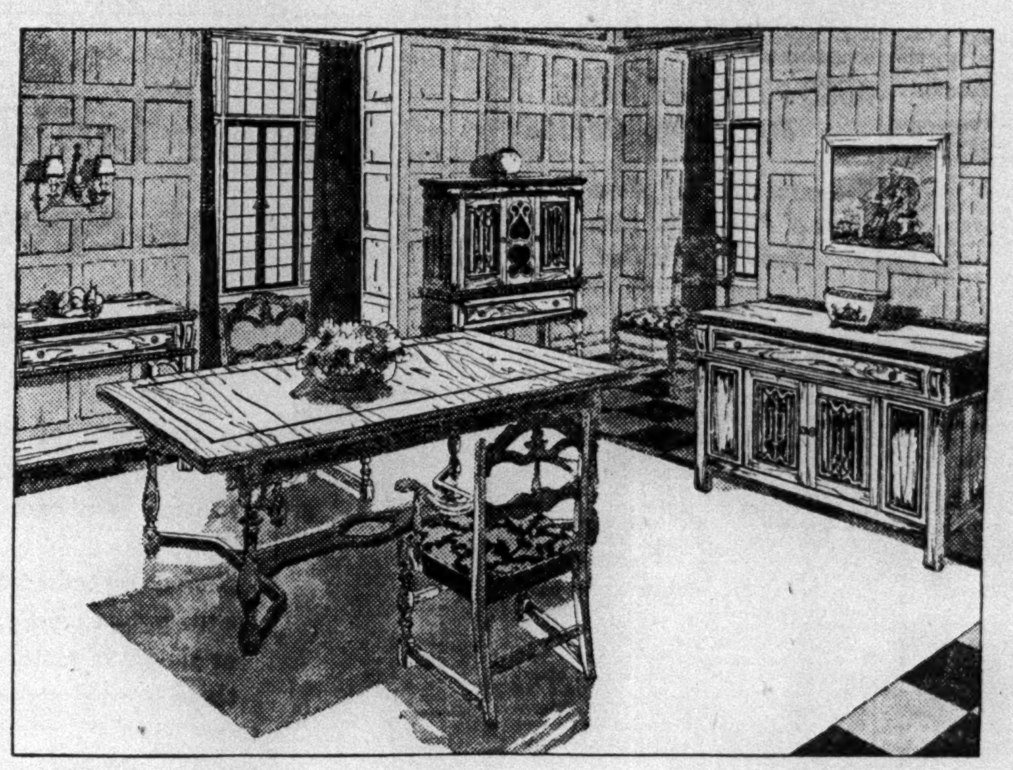

English Gothic dining room group of solid chestnut beautifully finished to give appearance of age. The 36 x 58 in. table extends to 6½ feet. 10 pieces $515 reduced to $257.50.

Chairs

40U773—Moderne easy chair, hair filled, damask cover. $195 reduced to $97.50.

29U39—Arm chair, solid carved walnut, leather seat and back. $116 reduced to $50.

112-12—Revolving desk chair, solid chestnut, leather back. $70 reduced to $35.

192U1099—Arm chair, leather seat and back, carved walnut arms and legs. $135 reduced to $67.50.

128U30—Queen Anne high back desk chair, solid walnut, upholstered seat. $76 reduced to $35.

Desks and Secretaries

373B6—Boudoir desk of Oriental walnut and rosewood veneer with solid gumwood. $60 reduced to $30.

112-17—Table desk, 36x66 ins., solid oak with English pollard oak veneer. $275 reduced to $137.50.

150-44—Corner secretary, solid maple and veneer. $150 reduced to $75.

51-26—Secretary, walnut veneer and solid gumwood. $75 reduced to $37.50.

Cabinets

79C9—Moderne cabinet, solid mahogany and maple. $225 reduced to $112.50.

23C5—Decorated satinwood cabinet. $85 reduced to $42.50.

183C13—Pier cabinet, 76 ins. high, 20 ins. wide, solid walnut mirror door. $165 reduced to $82.50.

Bookcases

249B73—American Empire cabinet bookcase, carved solid mahogany and crotch veneer, a reproduction. $335 reduced to $167.50.

13-7—Sheraton cabinet bookcase, solid mahogany and veneer with inlaid lines, a reproduction. $275 reduced to $137.50.

Mirrors

201H17—Mirror, 20 x 36 ins., engraved glass. $103 reduced to $54.

204H10—Mirror 22 x 40 ins., Chinese decoration. $92 reduced to $46.

76H71—Mirror 22 x 40 ins., moulded gilt and silver frame. $70 reduced to $35.

PRICES have been unmercifully slashed for the last weeks of this great clearance. For every item listed we have hundreds of others, but frequently only one of a kind. So to fully enjoy these tremendous opportunities in values and beautiful furniture we suggest that you make your selections immediately.

Dining Room Furniture

137D213—Italian Renaissance group of fine walnut veneer with solid walnut and gumwood, 10 pieces, $595 reduced to $297.50. 8 pieces, table, buffet, 1 arm and 5 side chairs, $435 reduced to $217.50.

172D44—English 16th Century dining group with draw top table, solid oak, 10 pieces $795 reduced to $397.50.

113D47—Modern Empire group of satinwood and crotch mahogany veneers with solid mahogany, $1780 reduced to $890.

137D183—Modern group of Bubinga and mahogany veneers with solid mahogany, $585 reduced to $292.50.

Bedroom Furniture

36B21—Bedroom group of walnut veneer and gumwood, 7 pieces $390 reduced to $195. 8 pieces $450 reduced to $225.

373B6—Bedroom group of Oriental walnut and rosewood veneers with solid gumwood, 8 pieces with twin beds $550 reduced to $275.

213B12—18th Century bedroom group, twin beds, bureau, chiffonier, night stand and chair, solid mahogany with selected veneers and band decoration, 6 pieces $735 reduced to $367.50.

113B39—Modern group of satinwood, mahogany, burl maple and rosewood veneers, 7 pieces with full width bed $1675 reduced to $837.50. 8 pieces with twin beds $1990 reduced to $995.

Upholstered Furniture

153U218—Love seat, damask cover, down filled cushion. $165 reduced to $82.50.

40U3288—Louis XVI love seat, solid mahogany frame, brocade cover. $243 reduced to $121.50.

40U3201—Sofa and arm chair, down cushions, solid mahogany base, damask cover, custom made. $745 reduced to $372.50.

40U3318—Biedermeier sofa, solid walnut frame, tapestry cover. $297 reduced to $148.50.

14U46—Imported hand carved walnut settee in choice of brocatelle or tapestry covering. $535 reduced to $225.

Miscellaneous

8U238—Jacobean oak hall settee, cane seat and back, $145 reduced to $65.

88U103—Louis XVI piano bench 42 inches long, damask covered seat, $105 reduced to $52.50.

167N10—Oil painting, floral subject, $53 reduced to $20.

107C3—Imported French Empire commode, marble top, $490 reduced to $190.

316T23—Modern magazine rack, solid walnut, $50 reduced to $25.

255-I—Lacquer "Bulle" electric mantel clock. $70 reduced to $35.

Tables

363T2—Modern occasional table, iron base, Oriental walnut top, $75 reduced to $37.50.

144T17—Tilt table, top 30 ins. diameter, pie crust edge, solid carved mahogany with crotch veneer. $165 reduced to $82.50.

23T78—American Empire library table, 44 inches diameter, solid carved mahogany and veneer. $175 reduced to $87.50.

79P11—Duncan Phyfe table, 36 inches square, solid mahogany and veneer. $95 reduced to $47.50.

343T33—Octagonal living room table. 32 ins. across, solid walnut with butt walnut veneer. $100 reduced to $50.

140T31—Italian Renaissance library table, 27 x 52 inches solid carved walnut and veneer. $320 reduced to $120.

Coffee Tables

363T1—Moderne iron coffee table with glass top. $40 reduced to $20.

290T13—Decorated coffee table, glass top, $16.25 reduced to $8.

End Tables

112ET56—Moderne end table, maple, $35 reduced to $17.50.

79ET1—Early English end table, solid oak, $60 reduced to $30.

183ET3—Carved solid walnut end table with 2 drawers. $72 reduced to $36.

183ET20—Solid walnut end table, $35 reduced to $17.50.

Console Tables

86H31—Console table, 15x54 in. top, solid walnut and veneer, $83 reduced to $41.50.

112H79—Moderne console table. French ash, $80 reduced to $40.

112H84—Moderne console table, maple, $60 reduced to $30.

Screens

263N1—Three-fold screen, floral oil painting, $110 reduced to $55.

113N2—Three-fold screen, floral oil painting, $135 reduced to $67.50.

68A101—Three-fold screen, Chinese motif decoration, $120 reduced to $60.

FLINT & HORNER CO., INC.

66 West 47th Street

Between 5th and 6th Avenues — *Telephone Bryant 6660*

Open Wednesday evenings till 9 o'clock

PLANE SALES AIDED BY GENERAL MOTORS

Deferred Payment Plan for Fokkers Is Announced at St. Louis Air Show.

FACTORIES SEE PRICE WAR

Makers Complain That Aircraft Sales Are Far Below the Number of Pilots and Students.

From a Staff Correspondent of The New York Times.

ST. LOUIS, Feb. 17.—While 100 aircraft manufacturers were discussing today the possibility of enlisting automobile distributers in the solution of their airplane merchandising problems, the General Motors Corporation announced at the International Aircraft Exposition here a comprehensive plan for the financing of airplane sales for the Fokker company almost identical with the plan under which automobiles are sold.

It was made clear that the plan, which includes the solution of the insurance bugaboo of operators, would be applied only for purchasers of assured financial backing.

The General Motors announcement dealt only with Fokker planes and said nothing about the possibility of utilizing the tremendous sales and distribution resources of the automotive corporation for selling other planes, but there is an evident feeling in the aircraft industry that it will be the next step for this company. Fokker planes, it is believed, will share the showrooms of the General Motors Company at strategic marketing points in the country.

The announcement yesterday of the drastic cut in the sale price of the Lycoming-motored Stinson monoplane and the Great Lakes Trainer has raised definite fears of a price-cutting war in the industry.

Complains of Few Sales.

The sales problems facing the industry were stated at the manufacturers' meeting by L. C. Perkins, director of sales for the Lincoln Aircraft Company of Lincoln, Neb., in his talk on the utilization of the automobile dealers.

Of 30,000 flying students in the country, Mr. Perkins declared, only 5 per cent buy airplanes. "The rest do not propose to invest in aviation. They expect to take money out of the industry," he said.

He painted a dismal picture of the future of these young fliers who "would for the most part spend years as mechanics, and then realizing the industry held no future for them as pilots turn to something else."

There are 10,500 licensed pilots in this country, and but 5 per cent of these are plane purchasers and owners, Mr. Perkins declared. He added that the 6,500 licensed planes in the country were unequally divided between the schools, the transport lines and private flying.

"Seventy-five per cent of these planes are used for instruction and service duty," he continued, "15 per cent are on transport duty and but 10 per cent are used by individuals for business and private flying."

The future, in his opinion, lay in appealing to the 30,000,000 automobile owners of the country, who should be able to absorb about one airplane for every 500 car owners, which means a sale of 60,000 airplanes instead of 6,000, he said.

Doubt Auto Makers' Cooperation.

The aircraft manufacturers listened with evident interest, but several voiced the opinion that the automobile manufacturers would not be very enthusiastic over the plan, and Richard F. Depew, sales engineer for the Fairchild Aviation Corporation, said that he had been given to understand that one of the largest manufacturers had definitely forbidden his dealers to enter the aircraft distribution field.

The General Motors announcement reached most of the manufacturers after the meeting had ended and further dampened whatever enthusiasm had been aroused for Mr. Perkins's plan.

The announcement was made at the Fokker exhibit this afternoon by Roy E. Russell, in charge of sales. Mr. Russell said that the plan had importance in view of the increased demand for passenger transport accompanying the recent lowering of fares on the major transport lines.

"It will enable the transport operator," he said, "to meet the demand as it is evident instead of waiting for the increased business to earn the revenue to buy increased equipment."

The announcement came in the form of a telegram from Gavin Breckenridge in New York, the head of General Motors Acceptance Corporation, and said in part:

"Through the affiliation existing between General Motors and the Fokker Aircraft Corporation of America, arrangements have been made for the financing of Fokker aircraft on General Motors Acceptance Corporation deferred payment plan. While the advantages of this service, long familiar to purchasers of General Motors products, is now available to purchasers of Fokker aircraft, the service naturally will be extended on a conservative credit basis providing for the full protection of those at interest ,and, of course, comprehensive insurance will be a requirement on the plan."

Call for Practical Teaching.

The teaching of aeronautics in universities, colleges and public schools must be divorced from ordinary book instruction and be placed principally in the field of actual experience if the younger generation is to become informed readily in the new art, educators meeting here at the first national conference on aeronautical education agreed.

"Boys and girls learn far more from the world in which they live than from formal lessons which are taught them in an artificial school environment," Dr. John W. Withers of New York University said in his address on "Aeronautical Education in the Public Schools." He spoke before nearly one hundred educators attending the three-day conference called by the Aeronautical Chamber of Commerce of America.

"Naturally, there is a need for formal instruction in the mastering of the vocabulary of aeronautics, in science, mathematics, mechanical drawing, art, history and economics, but particular attention must be paid to enriching the actual experience of the child," he said.

Clarence D. Chamberlin, Major Erick Nelson, army round-the-world pilot, and other famous fliers were guests of honor at a luncheon today. Mr. Chamberlin left for New York directly afterward on the Transcontinental Air Transport plane and tomorrow expects to start back for St. Louis, attempting a non-stop flight in his Chamberlin sport plane.

Hoover School in Blue Ridge Will Open Monday; Weather Delays Mrs. Hoover's Visit to Pupils

MADISON, Va., Feb. 17 (AP).—Deep in the Blue Ridge Mountains, where snow now sifts through the wild oak branches, President Hoover's bright, trim little school for mountain children will open its doors to an education-starved people Monday. The school was to have been opened earlier, but bad weather made postponement necessary.

From the tangled wildness of the interior of the mountains, piled up in purple grandeur here, will come afoot and on horseback the thirty children who will be the first pupils of the school.

Getting learning from books will be a new experience for these shy folk of Virginia wilds, and Miss Christine Vest, teacher of the school, will have to start with elementals.

There will be no grand celebration Monday. That will come in about a month, when Mrs. Hoover has announced she will visit the school. Mountain roads are virtually impassable now owing to Winter snows and rains.

The First Lady will find ample outlet for her well-known humanitarian sympathies in the ragged little mountain children. Some of them are as shy as wild rabbits. They have never ridden on trains. Some of them have never even seen one. The biggest excitement in their lives has been "hog-killin' time" at their mountain homes.

The last Federal census showed 969 illiterates in Madison County, where the school is located. That is a much lower pecentage than in some of the other mountain counties. Amherst had 2,351 and Franklin 2,636. The coming census may find these figures somewhat reduced.

The straightforward personality of 12-year-old Ray Buracher, the mountain boy who visited President Hoover in his Rapidan camp last Summer, is said to have been reflected in many of the children who will attend the school. Those who have taught in other mountain schools say that loyalty and honesty are marked characteristics of the Blue Ridge children. Boys who cheat in mountain schools are promptly banished by the other boys.

President Hoover is personally financing the school, which is only a few miles from his Summer camp. He made plans for it last Summer after the visit of the Buracher boy, who told the President of the need of education among the mountain children.

R-100 MAY FLY TO CANADA.

Giant British Dirigible Undergoing Tests for Trip in April or May.

LONDON, Feb. 17 (AP).—The giant British dirigible R-100 is undergoing tests with the possibility that she may make a flight to Canada toward the end of April or the beginning of May.

An official of the Air Ministry said today:

"The condition of the R-100 is now being investigated after her recent flight, and when the inspection is completed she probably will undergo another test flight. Possibly toward the end of April or the beginning of May she will make a flight to Canada."

WOMEN FLEE FIRE IN BROOKLYN STORE

One Hundred Shoppers and Thirty Clerks Reach Street —Little Confusion.

GIRL TELEPHONES ALARM

Traffic in Fulton Street Tied Up an Hour as 5,000 Watch the Firemen Fight Blaze.

More than a hundred women shoppers and thirty girl clerks vacated Ilson's Department Store at 474 Fulton Street, Brooklyn, about 1 o'clock yesterday afternoon when fire started in the babies' wear department on the third floor and spread to the roof after sweeping the fourth floor. No one was injured. The damage to stock was estimated at $100,000.

Traffic on twelve surface car lines that run past the store was tied up for an hour and service to Manhattan on the Fulton Street elevated line was tied up the same length of time before the fire was extinguished. Smoke descended into the Hoyt Street station of the subway, but not in sufficient density to hold up traffic there.

Miss Florence Mitchell, a clerk, discovered smoke issuing from under a babies' wear counter. She calmly walked across the floor, whispered to Miss May Mills, the switchboard operator, and Miss Mills quietly telephoned the information to Fire Headquarters, the Police Department and to the store's executives.

Although the flames rapidly spread, the building was vacated with a minimum of disorder. Many customers left by the stairs and others were taken down by Budey Wilson, negro elevator operator. He made several trips. In the meantime the firemen, responding to three alarms, had reached the store and reserves from five police stations were in charge of the crowd.

More than 5,000 spectators, most of them women shopping in the busy Fulton Street district, watched the firemen at work. Several lines of hose were carried up to the roof of the annex to Loeser's department store, adjoining Ilson's establishment, but the fire did not penetrate the fire wall of the Loeser store.

Another group of firemen found a vantage point on the elevated structure and, balancing precariously on the ice-encrusted ties, poured water into the two top floors of the department store building. They were slightly hampered by the dense smoke issuing from the burning goods, but none was overcome. Two ambulances from Cumberland Street Hospital stood by.

What started the fire has not been determined. Chief Fire Marshal Thomas Brophy and his staff will investigate today.

NEWSPAPER PLANE RECORD.

Copies of New York Times Reach Richmond, Va., in Three Hours.

Special to The New York Times.

ROOSEVELT FIELD, L. I., Feb. 17.—John Yeomans, a pilot who flies a half ton of copies of THE NEW YORK TIMES from this field to Richmond, Va., each morning, established a record for that flight today when he landed in Richmond at 6 A. M., just three hours after his take-off here.

On his return to this airport he said that his usual time for the flight exceeds three hours and a half, and that the best previous time was three hours and ten minutes. The distance is 340 miles by airline.

Dr. Emhardt Decorated by Greece.

The Rev. Dr. William C. Emhardt, a secretary of the National Council of the Protestant Episcopal Church, received last Thursday the Gold Cross Insignia of Officer of the Order of the Redeemer bestowed upon him by the Hellenic Government in recognition of his services to Greece. The announcement of the decoration was miade yesterday. Dr. Emhardt is chairman of the American Hellenic Committee for the Centenary of Greek Independence.

EXTRA!

Extra values in the extra low prices of these 4638 Men's Overcoats!

Start out today like this:

516 were $95
819 were $85
632 were $80
246 were $75
131 were $70
491 were $65
256 were $60

$45 now!

272 were $65
253 were $60
154 were $55
466 were $50
402 were $45

$30 now!

ROGERS PEET COMPANY

Broadway at Liberty | Broadway at Warren | Broadway at 13th St.
Herald Sq. at 35th St. | "Six Convenient Corners" | Fifth Ave. at 41st St.

Tremont at Bromfield Boston, Massachusetts

BACK NUMBER NEWSPAPERS
308 W 40th St—MEDallion 2460

SEEKING AN APARTMENT? Have you consulted the handiest guide in New York—the Apartments to Let columns of The New York Times? Manhattan apartments in the classified announcements are listed according to number of rooms offered.—Advt.

RADIO CITY STORES

Special VICTOR TRADE-IN WEEK!

No matter how old or obsolete your present radio or phonograph is, City Radio will give you an EXTRA LIBERAL TRADE-IN ALLOWANCE which is far more than you ever expected to receive. This will go toward the purchase

OF THE NEW 1930

Victor-Radio

MICRO-SYNCHRONOUS

as low as $155 Less Tubes

TERMS $2 A WEEK

Save $22.50 in free service
FREE DELIVERY (value).......$ 5.00
FREE INSTALLATION (Value).......$ 7.50
FREE SERVICE (Value).......$10.00
YOU SAVE $22.50

FREE HOME DEMONSTRATION

Now's the time to prove to yourself that Victor is all it claims to be! Get the free home demonstration which City Radio is extending absolutely free! See and hear the wonderful Victor Radio in your own home! You'll marvel at the clearness and realism of the Victor tone.

WONDERFUL TONE

At last! The supreme achievement in radio for a price that rivals radios far from the perfection which Victor has reached! The Victor tone is famous everywhere—the beauty of Victor cabinetry a byword in the radio field. At City Radio you get the Victor at this low price plus a wonderful allowance. But act now—today!

CITY RADIO WILL GIVE YOU $50 for your old radio or phonograph toward the purchase of the

VICTOR R-32 $215
Less 50 Allowance
You Pay $165 Less Tubes

RADIO CITY STORES

Downtown....63 Cortlandt St.
Downtown....42 Cortlandt St.
Downtown......120 Fulton St. (Abe Cohen's Exchange)
Times Square...110 W. 42 St.
59th St....744 Lexington Ave.
96th St........2369 Broadway
Bronx...31 East Fordham Rd.
132d St.(N.W.Cor.) 2039 3rd Av. (Baumann & Co.)
Brooklyn....924 Flatbush Ave.
Jamaica..163-24 Jamaica Ave.
Newark......183-89 Market St.

FREE ESTIMATE
If you have an old model radio and would like to know its present value—mail this coupon. No obligation!
NAME.......... Phone..........
ADDRESS ....
Make of Old Set....................
Mail to City Radio, 120 E. 23d St. Phone GRAmercy 4023 for information
Victor T-2-18

Which one of these men are YOU?

In the past few months New York-Chicago travel has been revolutionized. Hours of departure and arrival have been so planned as to provide New York business and professional men greater flexibility in fast, de luxe service.

THE PENNSYLVANIA LIMITED is planned for the men who must be in Chicago at the very start of the business day.

THE BROADWAY LIMITED is planned for the men who must arrive at ten—yet can't leave till three.

THE GOLDEN ARROW is planned for men with important afternoon engagements in New York who still must reach Chicago before noon next day.

And no matter which of these three 20-hour Pennsylvania trains you choose, you'll find it wonderfully comfortable, luxurious, *complete* in its service and appointments. It travels the shortest route between New York and Chicago—over one of the smoothest roadbeds in America.

C. C. TRUEB, *Assistant General Passenger Agent, Pennsylvania Station, New York, N. Y.* For information phone Pennsylvania 5600. For reservations phone Pennsylvania 2000.

On fastest schedules made between New York and Chicago

leave P. M.		arrive A. M.
2 o'clock	THE PENNSYLVANIA LIMITED	9 o'clock
3 o'clock	BROADWAY LIMITED	10 o'clock
4 o'clock	THE GOLDEN ARROW	11 o'clock

Leaving Hudson Terminal at 1:50—2:55—3:50 P. M.; leaving Newark at 2—3:20—4 P. M.

NOW—48 HOURS FROM COAST TO COAST by rail and air (*phone for information*).

PENNSYLVANIA RAILROAD
The Shortest Line to Chicago

THE FROG AND THE PUDDLE AGAIN

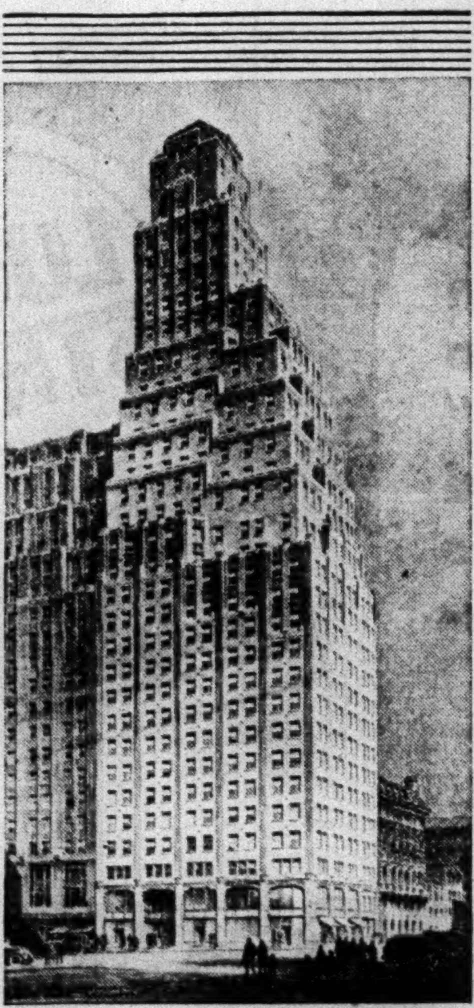

Of course, it's a matter of personal preference, but there is much in favor of a building of moderate size for a firm of moderate size. Take the advantages of 501 Madison Avenue for instance.

1. You retain your identity. As a recognized and appreciated tenant all employees know you and that means a lot.

2. Floors run from 6200 sq. ft. down to 1350 sq. ft. Full floor space does make a strong impression on visitors.

3. 501 Madison Avenue, at 52nd Street, is designed and equipped so that even small offices may enjoy every comfort and convenience, handy hidden telephone conduit system, oversize wash rooms, full light and ventilation.

STORES . . . SHOWROOMS . . . OFFICES also PROFESSIONAL UNITS.

OCCUPANCY MAY 1st

Write or telephone for complete details. Representative on premises.

501 MADISON AVENUE

GRESHAM CONSTRUCTION COMPANY, Inc., BUILDERS

BROWN, WHEELOCK, HARRIS, VOUGHT & CO., INC.

Renting Agent: 14 East 47th St.—WICkersham 5500

"If Winter Comes . . . . .

Can Spring be far behind?"

Not very far, of course. And even closer on the heels of winter when you have an office in Manufacturers Trust Building—towering high at Columbus Circle.

Here, from our windows, you see the first awakening of Spring long before the calendar proclaims its advent. Shrubs flower in Central Park, the russet hills of Jersey change to green, Nature repeats its never-old vernal revue—and you have a front-row seat.

See the birth of Spring this year. Have an office in Manufacturers Trust Building and learn what our other tenants already know—that the scenic panorama of the countryside makes for clear thinking.

Phone Mr. Reeder
Columbus 1425

MANUFACTURERS TRUST BUILDING

1819 Broadway, at Columbus Circle

M'CUTCHEON DEFIES ABELL COMMITTEE

Holds Up Payment of Its Bills and Ignores Subpoena to Tell of $200,000 Deposit.

MIDDLETON ADMITS ERROR

Says He Should Have Investigated Little Ferry Bank Before Granting Request of Chandless.

Special to The New York Times.

TRENTON, N. J., Feb. 17.—Failure of State Controller John McCutcheon of Paterson to appear today as a witness before the Abell Audit and Survey Commission of the Legislature in its investigation of a deposit of $200,000 of State funds in the Little Ferry National Bank of Lodi Township, Bergen County, was followed by a revelation that he has held up payment of the commission's bills pending an opinion as to the legality of the commission asked by him of Attorney General Stevens.

It is believed to be Mr. McCutcheon's view that the commission's authority expired with final adjournment of the 1929 Legislature, by which it was created. This opinion, however, is not shared by other Republican leaders, and Governor Larson and the joint conference committee of the Senate and House decided today that the commission is to continue its work and to receive whatever funds may be necessary.

When the commission determined to take up the Little Ferry bank case, it requested State Treasurer Albert C. Middleton of Camden County and the Controller to appear as witnesses. Both refused and subpoenas were issued. Mr. Middleton took the stand today, but process servers were unable to find Mr. McCutcheon.

Drastic Action Threatened.

The hearing is to be resumed a week from Wednesday and it was indicated that drastic action will be taken if the Controller continues to defy the commission. Attorney General Stevens is in Florida and Mr. McCutcheon's request for an opinion, made Feb. 7, has not been granted yet.

It is expected that State Senator Ralph W. Chandless of Bergen County also will be called, as a witness when the inquiry is resumed on Feb. 26.

Charles Rosenberg, chairman of the board of the Little Ferry Bank, testified that Senator Chandless and Controller McCutcheon had given assurance that the deposit was to be left in the bank for three years. The money, it has developed, was used to buy bonds issued by Lodi to finance a sewer project, Senator Chandless receiving a fee as a lawyer for making the transaction possible.

Mr. Middleton denied any knowledge of an agreement that the money was to be kept with the bank for any specified time, nor did he know, he said, the use to which the fund was to be put.

Mr. Middleton testified that the deposit was made on June 27 at the request of Senator Chandless. He said he had no intimation that any one had been in touch with the State Controller. "I never gave him any power to place deposits and I never will," remarked Mr. Middleton.

He had no intimation, he said, that the State funds were to be used to purchase the sewer bonds, which the State sinking fund commission, of which he, Mr. McCutcheon, and the Governor are members, had declined to buy.

Tells of Ordering Withdrawal.

He said that he ordered the withdrawal of the deposit as soon as he learned of the existence of a "contract" between the Little Ferry Bank and officials of Lodi to keep the State deposit for three years.

"What prompted you to deposit $200,000 in a small bank?" the State Treasurer was asked.

"It was at the request of a State Senator," was the reply.

He informed the committee he "fell down" in placing the deposit before he investigated the resources of the bank. No bond or other security was received for the deposit.

That Mr. McCutcheon has attacked the legality of the Abell committee, was learned from Owen W. Kite, his deputy. Called unexpectedly by the committee to ascertain why vouchers for its expenses had been held up, Mr. Kite testified he had acted on instructions from Mr. McCutcheon. The controller, he said, has requested an opinion from the Attorney General as to whether the life of the committee did not terminate with the convening of the 1930 Legislature.

Bar Upholds Chandless.

Special to The New York Times.

HACKENSACK, N. J., Feb. 17.—The Bergen County Bar Association after a lively session this morning defeated by 61 to 2 a resolution that the bar investigate its vice president, Senator Ralph W. Chandless on his conduct in accepting $10,000 from three contractors for obtaining a deposit of $200,000 from the State for the Little Ferry National Bank.

Senator Chandless, who attended the meeeting, said:

"I had a right to represent the contractors. The fee was not paid for securing the deposit of $200,000. It was paid by the contractors for getting the money to pay the contractors. The State Treasurer made the deposit honestly. No one else would put up a dollar to protect the township. The State had an interest in protecting Lodi. It was the duty of State officials to act and it is to their credit that they did."

PUBLISHERS TO EXTEND CREDIT TO BRENTANO'S

Reports That Book Retailers Will Be Taken Over Is Scouted—5-Year Arrangement Made.

A committee of publishers in this city is arranging for the extension of credit totaling about $250,000, over a five year period, to Brentano's, one of the oldest and largest retail book houses in this country, according to a statement yesterday by William P. Chapman Jr., attorney for Brentano's and a member of its board of directors.

Reports that creditor publishers of the firm would actually take it over or that members of the Brentano family would retire from the management were scouted. Mr. Chapman said that in 1925 Brentano's had borrowed $350,000 to meet expenses partly caused by removal of its New York, Chicago and Washington stores to new quarters. Since then, he explained, $58,000 has been paid off, but the firm needs additional working capital. Rather than borrow more money, Mr. Chapman said, the firm had decided to ask credit from publishers for whom the Brentano stores form an important retail outlet.

"From 1909 to the close of the last fiscal year," Mr. Chapman said, "Brentano's total volume of sales has shown an upward curve, and in the last fifteen years the house has sold $30,000,000 worth of books." An audit of the firm made by a representative of the publishers is regarded as favorable, Mr. Chapman added, and arrangements for the credit are virtually consummated.

John W. Hiltman, president of D. Appleton & Co., a member of the committee of publishers working on the plan, said that although the committee had not completed its report he felt the firm was "in excellent condition" and that there was no probability of any legal proceedings against the house. Other houses that expected to join in the credit are Scribners, Alfred A. Knopf, Dodd, Mead & Co., Harper & Bros., Harcourt Brace and Macmillan's in New York and Houghton Mifflin & Co. and Little, Brown & Co. in Boston.

LEFT $2,555,000 ESTATE.

T. Suffern Tailer's Will Is Probated at Newport.

Special to The New York Times.

NEWPORT, R. I., Feb. 17.—T. Suffern Tailer, member of the Newport Summer colony, who died in Baltimore a year ago last Christmas, left a personal estate amounting to $2,555,182.22, according to an inventory filed in Probate Court here today.

The inventory was accepted and ordered recorded.

MILK GROUP LOSES FIGHT ON INDICTMENT

Judge Koenig Rules Members of Fay Association Cannot Avoid Responsibility for Its Acts.

What was believed to be the last barrier to the forthcoming trial of Larry Fay and 140 officers, members and corporations of the defunct New York Milk Chain Association, was swept aside yesterday by Judge Koenig in general sessions when he dismissed demurrers to the indictment charging them with illegally conspiring to fix milk prices in this city.

More than eighty milk dealers and corporations involved in the indictments sought to evade trial with Fay and the officers of the milk chain on the ground that they were not responsible for the actions of the others. They contended that mere membership in the association was not sufficient to involve them in the alleged conspiracy.

Following the decision District Attorney Crain said he would hurry the preliminaries to the trial so that the case could be placed on the calendar as soon as possible.

TAXI SKIDS, KILLS NUN.

Sister Augusta Struck as She Crosses Amsterdam Av.

Sister Augusta of the Order of Little Sisters of the Assumption, a Roman Catholic nursing order, was fatally injured by a taxicab as she was crossing Amsterdam Avenue at 144th Street yesterday afternoon. She died an hour later at Columbus Hospital. Sister Augusta and Sister Antoinette, superior of the order's convent at 340 Convent Avenue, were returning from a round of visits when the accident occurred. Sister Augusta was walking slightly behind her superior as they crossed the street when the cab suddenly bore down on them.

The driver, Julius Lubell of 1,755 Eastburn Avenue, the Bronx, put on the brakes, but the car skidded, striking Sister Augusta, and throwing her several feet. Lubell rushed her to the hospital but nothing could be done for her. Lubell was locked up in the West 152d Street police station on a technical charge of homicide. According to the police, he has once been convicted of speeding.

Sister Augusta was 50 years old. At the convent it was explained that it was not customary to give information about members of the order.

Mortgage Certificates

Today they are the most popular of the absolutely safe investments.

They are shares in first mortgages with payment of principal and interest guaranteed by the Bond and Mortgage Guarantee Company.

They have all the good qualities of a mortgage and some added conveniences.

Those we are now selling pay 5½% guaranteed to you. For sale at all of our offices.

Title Guarantee and Trust Co.

CAPITAL FUNDS $34,000,000

176 Broadway, New York
13 East 45th St., New York.
271 West 125th St., New York.
370 East 149th St., New York.
56 Bay St., St. George, S. I.
175 Remsen St., Brooklyn.
196 Montague St., Brooklyn.
160-08 Jamaica Ave., Jamaica
Bridge Plaza North, L. I. City.
Mineola, Long Island.
Riverhead, Long Island.

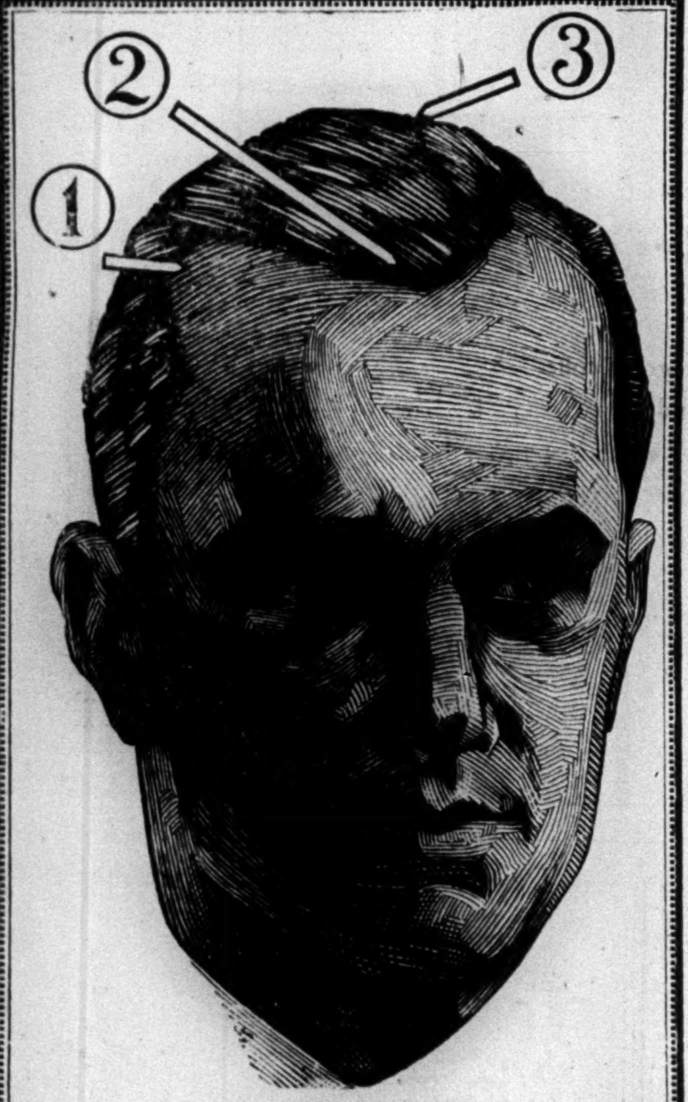

Stop Thinning Hair *at these points to* **Prevent Baldness**

NATURE is calling for help when your hair begins to thin at the (1) temples, (2) frontal, or (3) crown. Thinning hair at these points, or dandruff-infected, itchy scalp should warn you that your scalp needs immediate attention to prevent further hair loss. Heed these positive warnings and have The Thomas' help correct the scalp disorder that is causing your abnormal hair loss.

Thomas' scalp treatment relieves dandruff, stops falling hair—not by old-fashioned hit or miss methods—but by the skilled use of modern therapeutic agents. The treatment is scientifically sound in that it supplies the functioning stimuli of which the scalp has been deprived through modern living conditions.

The Thomas' will not accept you for treatment unless they feel reasonably sure that you will obtain satisfactory results. Call at the nearest Thomas' office today, where a skilled trichologist will gladly examine your hair and scalp without charge and frankly tell you what Thomas' treatment can do to help you retain or regain your hair. Remember—the examination is free.

World's Leading Hair and Scalp Specialists—Over 45 Offices

The THOMAS'

1440 Broadway at 40th St., Suite 503. 84 William St. at Maiden Lane
41 E. 42nd St. at Madison, *Men*, Suite 619; *Women*, Suite 620
Bronx—203 East Fordham Road at Grand Concourse
Brooklyn—26 Court St., Suite 515. *Newark*—60 Park Place, Suite 601
HOURS—10 A. M. to 8:30 P. M. SATURDAY to 7 P. M.

"SHAPE AND FASHION— such things will remain"
[Henry Wadsworth Longfellow, 1807-1882]

"Coming events cast their shadows before"

AVOID THAT FUTURE SHADOW*

By refraining from over-indulgence, if you would maintain the modern figure of fashion

Women who prize the modern figure with its subtle, seductive curves—men who would keep that trim, proper form, eat healthfully but not immoderately. Banish excessiveness—eliminate abuses. Be moderate—be moderate in all things, even in smoking. When tempted to excess, when your eyes are bigger than your stomach, reach for a Lucky instead. Coming events cast their shadows before. Avoid that future shadow by avoiding over-indulgence if you would maintain the lithe, youthful, modern figure.

Lucky Strike, the finest Cigarette a man ever smoked, made of the finest tobacco —The Cream of the Crop—"IT'S TOASTED." Everyone knows that heat purifies and so "TOASTING" not only removes impurities but adds to the flavor and improves the taste.

"It's toasted"

Your Throat Protection—against irritation—against cough.

*Be Moderate! . . . Don't jeopardize the modern form by drastic diets, harmful reducing girdles, fake reducing tablets or other quack "anti-fat" remedies condemned by the Medical profession! Millions of dollars each year are wasted on these ridiculous and dangerous nostrums. Be Sensible! Be Moderate! We do not represent that smoking Lucky Strike Cigarettes will bring modern figures or cause the reduction of flesh. We do declare that when tempted to do yourself too well, if you will "Reach for a Lucky" instead, you will thus avoid over-indulgence in things that cause excess weight and, by avoiding over-indulgence, maintain a modern, graceful form.

TUNE IN—The Lucky Strike Dance Orchestra, every Saturday night, over a coast-to-coast network of the N. B. C.

© 1930, The American Tobacco Co., Mfrs.

For Dining, Dancing And The Theatre

$50

New model of the famous John David 1930 "*Nonchalant*" Broad-Shoulder, Men's and Young Men's Dinner Jacket (Coat and Trousers) for the formal season.

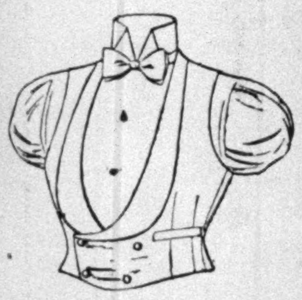

Double-Breasted White Waistcoat, $8.50
Two-Stud Dress Shirt, $5
Square-End White Bow Tie, $1.50

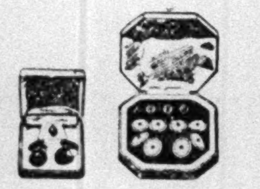

Evening Jewelry Sets, $5 And Up

White Buckskin Gloves, $5
Silver-Cap Ebony Cane, $10

Double-Breasted Black Waistcoat, $16.50
Pleated-Bosom Dress Shirt, $3.50
Pointed-End Black Bow Tie, $2

If you desire the real convenience of a John David Charge Account we will be glad to tell you about it if you will 'phone Bogardus 5100

JOHN DAVID
Fashions For Men
STEIN BLOCH CLOTHES · KNOX HATS · FOWNES GLOVES · MALLORY HATS

EXPENDED $1,397,047 IN YEAR TO AID POOR

Association to Help the Needy Sends Report to 11,000 Who Contributed to Funds.

AIM OF GROUP STRESSED

Bailey B. Burritt Says Two Major Purposes for 86 Years Have Been to Prevent and to Ease Poverty.

The record of a year of humanitarian service—families held together, hope restored to individuals discouraged by misfortune, children returned to health, is contained in the eighty-fifth annual report of the Association For Improving the Condition of the Poor, which will be mailed today to 11,000 persons who contributed to the work.

The report gives a detailed statement of income and expenses. Part of the $1,397,047 which was expended came from legacies and investments; the balance of $827,286.42 was contributed by persons interested in the work. Bailey B. Burritt, general director, says in the report:

"Every individual who contributes intelligently to social work has to answer for himself such questions as: 'Will my money go further if expended in preventing or in relieving sickness, distress and poverty?' Similarly, every voluntary organization, consciously or unconsciously, must answer for itself and its supporters this question.

"The historic answer of the A. I. C. P. has not been prevention or cure, but prevention and cure. * * * These two major purposes have persisted through the eighty-six years of our history."

The officers of the A. I. C. P. are: Cornelius N. Bliss, president; R. Fulton Cutting, Dwight W. Morrow, Albert G. Milbank, Mrs. August Belmont, Miss Ruth V. Twombly, vice presidents; George Blagden, treasurer; Thomas Cochran, chairman finance committee; Acosta Nichols, secretary; George W. Wickersham, counsel.

M. J. KENNEDY NAMED TO RUN FOR CONGRESS

Tammany Picks State Senator to Succeed Carew—Dooling to Seek Hamill's Seat.

Tammany nominated State Senator Martin J. Kennedy yesterday for Representative in the Eighteenth Congressional District to fill the avcancy caused by the appointment of John F. Carew as a Justice of the Supreme Court and James Dooling for member of the Assembly in the First District to succeed the late Peter J. Hamill. The Republicans have named Bernard Katzen for Representative and William Sadoff for the Assembly. A special election to fill the vacancies will be held on March 11. Both districts are strongly Democratic.

Agreement on Senator Kennedy as a candidate for Congress was reached at a conference of Tammany Assembly district leaders who are in the Eighteenth Congressional District. Those present were Sheriff Thomas M. Farley of the Fourteenth District, Frank L. Briarly of the Fifteenth, Stephen A. Ruddy and Michael Cosgrove of the Sixteenth, Nathan Burkhan of the Seventeenth, and John J. Dietz of the Eighteenth. The selection was ratified formally at a meeting of the members of the Democratic County Committee of the Congressional District at the Cherokee Club, 334 East Seventy-ninth Street. Senator Kennedy is a resident of Mr. Dietz's district.

At a meeting of the Democratic County Committee of the First Assembly District in the Downtown Tammany Club, 59 Madison Street, last night, David Mahoney was elected leader of the eastern half of the district, in which the club is located, to succeed the late Mr. Hamill. At the age of 34 Mr. Mahoney is the youngest Tammany leader. He was for many years Mr. Hamill's secretary.

Report on Accountants Due Soon.

Special to The New York Times.

ALBANY, Feb. 17.—Within ten days a report on the result of the examinations conducted in November by the certified public accountants' examining board is expected at the State Department of Education. Herbert J. Hamilton, head of the division which handles the examinations, said delay had been caused by the fact that the examiners, who serve without pay, were busy with their own work around the first of the year.

A Charming Home for Discriminating Women

a HOME . . . and
a business advantage

The WOMAN who resides at the American Woman's Association Clubhouse has a right to be proud when mentioning her address to business associates. Such discrimination in the choice of a home reflects favorably upon a woman's judgment.

The Clubhouse is famous not only for the complete sense of luxury it affords residents, but for the infinite care that has been taken to provide every possible comfort. Evidence of deep consideration for a woman's welfare has been given from the modern swimming pool in the basement to the individual music practice rooms on the 27th floor.

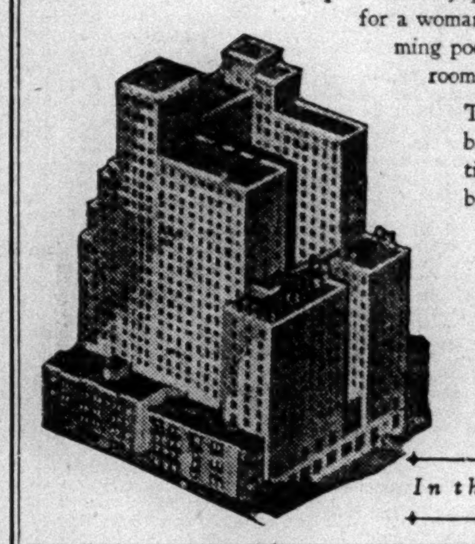

The Clubhouse has 1250 rooms, each with private bath and closet; each reflecting good taste in decorations; each an outside room furnished to give both beauty and comfort. • • • Write for Booklet T.

Some very desirable rooms are available for lease. Rates $15 to $25 per week on monthly basis. Transients: $3 and $3.50 per day.

A. W. A. CLUBHOUSE
353 West 57th Street, New York

In the heart of the heart of New York

A. P. MOORE DIES; ENVOY TO POLAND

Continued from Page 1, Column 4.

1923. It was announced in September, 1928, that Mr. Moore had sold The Mirror to Albert J. Kobler, formerly president of The American Weekly, a Hearst publication. Mr. Moore was a Republican, and one the day of the announcement of the transfer to Mr. Kobler The Mirror came out editorially for Governor Smith, the Democratic candidate for the Presidency.

Mr. Moore's newspaper activities brought him into contact with the stage, and nearly every well-known actor and actress was included in his host of friends. He married on June 12, 1912, Lillian Russell. Reports of their engagement had been published and denied several times. Mr. Moore's first wife was Lucille V. Wright of Baltimore, who divorced him in 1910. Mr. Moore was Miss Russell's fourth husband. She died in 1921.

In March, 1923, Mr. Moore was nominated by President Harding to suoceed Cyrus E. Woods as Ambassador to Spain. Mr. Woods was nominated to be Ambassador to Japan. A month previously Mr. Moore had announced that he would suspend publication of The Leader because of the constantly increasing cost of production. But he had supported Senator Harding in 1920, although he had previously quit the Republican ranks to back Theodore Roosevelt in his Bull Moose battle for the Presidency. His return to the party and support of Harding won for him the diplomatic post at Madrid.

He was confirmed by the Senate within a day and on March 11, 1923, left for Spain. President Harding had virtually ignored the demands of the Republican organization of Pennsylvania, many of the leaders of which looked with disfavor upon the designation of the publisher for diplomatic service. The publisher had been politically independent, though affiliated with the party in Pittsburgh. Mr. Moore was received by the King at a reception in Madrid after being welcomed to the capital by a large military escort and throngs of people.

Extremely Active in Spain.

Mr. Moore was extremely active while at Madrid in advancing the interests of the United States. At one time he suggested that this country should send a modern Christopher Columbus to Spain to discover that nation's commercial opportunities. He had great admiration for the King and Queen and paid high tribute to Primo de Rivera, the Dictator. He called the General a wonderful patriot who thought only of the welfare of the people of Spain. He was the first foreign representative to greet the Dictator when he took charge of the government.

Ambassador Moore did much to improve American business in Spain. For instance, the six months' extension of the commercial treaty between the two countries meant many millions of dollars to American business men.

On Dec. 15, 1925, it was announced from Madrid that Mr. Moore had resigned and was returning to America. King Alfonso was greatly moved by the news, as the relationship established between them had been one of more than official character.

Mr. Moore said when departing for Spain, "For forty-two years as a newspaper man I have been saying what I pleased. Now I can't—I'm a diplomat—and they've put a muzzle on me. Diplomats cannot talk, you know."

"Besides being Ambassador, you have always been a friend," the King said in farewell to the envoy. "Your kind sympathy and friendly manner have obtained everything for your country. Moreover, you have always helped us and been a great friend." The King was much moved as the Ambassador took leave, and gave him a brotherly hug.

Mr. Moore suffered a severe attack of what appeared to be sciatica in August, 1926, and spent some time in the American Hospital at Neuilly, France. He underwent an operation and after his recovery returned to the United States.

Ambassador to Peru.

President Coolidge appointed Mr. Moore Ambassador to Peru on March 13, 1928, to succeed Miles Poindexter, who resigned to seek the Republican nomination for the Senate from the State of Washington. He was confirmed by the Senate on March 29.

He sailed for Peru in May, saying he was going as an ambassador of good-will from the United States to Peru and other Latin-American countries. "I shall do everything in my power," he added, "to extend the friendly feeling that exists between Peru and the United States. My task will be made much easier if American business men will visit Peru. An Ambassador cannot perform his task without help from his own people."

Ambassador Moore underwent an operation in this city in October, 1928, and then returned to Lima. Owing to his health he had taken a sixty-day leave to visit this country.

Possibly the outstanding achievement of Mr. Moore's long diplomatic career took place after his return to Peru when, in May, 1929, the long standing dispute between Peru and Chile over the provinces of Tacna and Arica was finally settled. As the American Ambassador Mr. Moore represented, first, President Coolidge, and later President Hoover in these negotiations and was widely praised for his part in bringing about a peaceful settlement.

As a reward for his work toward the solution of the forty-six-year-old quarrel, he was decorated by the Peruvian Government with the Order of the Sun, the highest award bestowed by that country.

In July, 1929, Mr. Moore obtained an agreement with the Peruvian Government whereby the passport visas previously required of American tourists were abolished, but was forced to give up his work the same month and return to the United States because of ill health. At first it was reported that he would resign, but his condition improved, and last November he notified the President that he was ready to return to his duties.

Associated Press Photo.

ALEXANDER P. MOORE,
Ambassador to Poland, Who Died Yesterday in Los Angeles.

President Hoover had other plans, however, and on Jan. 23 Mr. Moore was appointed the first Ambassador to Poland, when the legation in that country was raised to the rank of an embassy.

It was often said by his friends that Mr. Moore was interested in everything, including politics, civic affairs, religion, charities and clubs. He belonged to the Masons and was a Knight Templar and a Shriner. He was a member of the New York Press Club and the Atlantic Yacht Club of New York and several Pittsburgh clubs. He was very active in the Methodist denomination. He was the son of George K. and Ann J. Phillips Moore and was born in Pittsburgh on Nov. 10, 1867.

DEATH SHOCKS WASHINGTON.

Acting Secretary Cotton, in Statement, Praises Moore's Career.

Special to The New York Times.

WASHINGTON, Feb. 17.—The death in Los Angeles of Alexander P. Moore, Ambassador-designate to Poland, came as a shock to President Hoover and other administration officials, who had not known that the Ambassador's illness was critical. Joseph P. Cotton, Acting Secretary of State, issued this statement:

"I am shocked to learn of the death of Alexander Pollock Moore, Ambassador-designate to Poland. Mr. Moore has served as Ambassador to Spain and later to Peru, a post he recently relinquished to accept the post at Warsaw, recently elevated to an embassy. His career in the Diplomatic Service has been marked by signal success, and the country has lost not only a distinguished officer but a loyal American citizen."

The President's confidence in Mr. Moore was recently expressed when the Pennsylvanian was transferred from his ambassadorial post in Peru to become the first Ambassador to Poland. The Senate had confirmed Mr. Moore in his new post, but he had not expected to leave for Europe at once, because Congress had not yet passed the first deficiency bill carrying the appropriation necessary to change the diplomatic mission to Poland from a ministry to an embassy.

Mr. Moore was a familiar figure in Washington and was often seen at the White House during the administrations of President Harding, Coolidge and Hoover. Officials at the White House and State Department and members of Congress expressed sorrow over his death.

President Leguia of Peru said:

"I personally regret Mr. Moore's death. He was not only my personal friend but a sincere friend to Peru. He loved our country, and I am sure I interpret the feelings of the Peruvian people in stating that everybody considers his death as a loss for us."

57

Into the kettle garden fresh

When Heinz tomatoes are fully ripe, off the vines they go—into the ketchup kettles. Kitchens right on the spot capture that fresh taste of sunny gardens—there's no chance for a bit of that precious flavor to escape.

That's why the flavor of Heinz Tomato Ketchup is *unmistakable*. You recognize it whenever and wherever you taste it.

HEINZ Tomato Ketchup

There's extra flavor in Heinz Oven-Baked Beans—because it's one of the 57.

In all the world, there is *no other coffee* with this smooth, blended flavor

If you could visit the great coffee growers in Arabia and Africa and Brazil — and at each plantation partake of the rare coffee reserved for special occasions, you would taste many fine coffees but never one with the widely acclaimed flavor of Maxwell House. This palate-delighting blend, created many years ago by a Southern gentleman of the old school, is unique. It is waiting for you today, in a blue tin upon your grocer's shelf, and its fragrant goodness will make you realize at once why Maxwell House has become prized and famous throughout the land. Try it without risk of disappointment—your grocer will unhesitatingly return your money if you are not fully satisfied.

GOOD *to the* LAST DROP

© 1930, G. F. Corp.

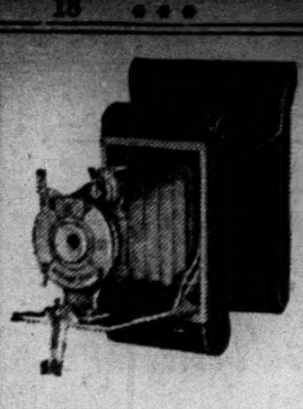

"So Lovely ... So Smart"

girls exclaim

about these picture-takers that come in glorious colors ... charming French-style modern cases.

In hues of the rainbow ... in modes of smart Paris ... are these beautiful Kodaks. Offered in attractive leather and suede fabrics with cases to match. All are excellent picture-takers.

In the color you like ... at the price you want to pay ... there's a Kodak that you'll adore. Prices start at $6.50.

We'll gladly show them to you.

Eastman Kodak Stores, Inc.

Kodak Corner—Madison at 45th
235 West 23rd St., near 7th Ave.

NOW ON EXHIBITION AT

PLAZA ART GALLERIES INC.

9-13 EAST 59TH STREET

A EUROPEAN COLLECTION OF ENGLISH FURNITURE & SILVER TOGETHER WITH ITEMS FROM MR. H. WOOD INCLUDING HOOKED RUGS

AUCTION SALE
WED., THURS. & FRI.
Feb. 19th, 20th and 21st
AT 2 P.M. EACH DAY

The sales will be conducted by Messrs. E. P. & W. H. O'Reilly

DR. SCHURMAN CALLS YOUNG PLAN BEST

But Ex-Ambassador Says Test of Time Is Needed on Germany's Capacity to Pay.

PREDICTS EARLY ADOPTION

Praises Berlin's Post-War Government Before Board of Trade Here for German-American Commerce.

The Young Plan for the settlement of German reparations is "probably the best settlement that could have been worked out at the present time" and time alone can correct whatever deficiencies it may have, Dr. Jacob Gould Schurman, until recently American Ambassador to Germany, said last night at a dinner given in his honor in the Hotel Astor by the Board of Trade for German-American Commerce.

Predicting the early ratification of the plan and the adoption of all auxiliary enabling legislation by the Reichstag, Dr. Schurman said that "time will tell us—and that before many years have elapsed—if the Young Plan is to be brought into better harmony with Germany's future capacity to pay."

"The conferences of government representatives and financial experts who have formulated the Young Plan have undoubtedly done a good piece of work," Dr. Schurman said. "It is probably the best settlement that could have been worked out at the present time. While Germany disclaims responsibility for starting the World War, she recognizes that having lost it she must in accordance with the hard practice of the past, pay such tribute as the victorious nations impose upon her to the limit of her ability.

Bank Could Handle Emergencies.

"The experts differ as to the ability of Germany to carry for two generations the burdens formulated in the Young Plan. But the Bank for International Settlements may be regarded as a standing committee of financial experts, competent to deal with emergencies as they may arise from time to time. Germany will in the next few weeks enact the legislation necessary to put the Hague agreements into effect and with them the withdrawal of foreign troops from German soil, foreign control of German finances, and foreign intervention in the administration of German affairs will entirely disappear."

Dr. Schurman regarded this achievement as due to the wise and constructive "real politik" pursued by post-war Germany, notably through the instrumentality of the late Dr. Gustav Stresemann, who for more than five years guided German foreign policy. Asserting that the nationalist forces of Germany had failed to understand the real nature of the situation confronting Germany or to grasp the possibilities of a policy of understanding and fulfillment as a means of rehabilitating the nation and restoring Germany as a power among the family of nations, Dr. Schurman spoke of the great services performed in this respect by the Centre Party and the parties of the Left. It is these parties, led by men like Wirth and Rathenau, who prepared the road for the later successes of Dr. Stresemann, the former Ambassador asserted. Of Dr. Stresemann he said that "his name will be writ large in the history of his country—one of the first, perhaps the first, after the supreme name of Hindenburg, the Washington of modern Germany."

Reviews Post-war Problems.

Dr. Schurman reviewed at length the developments of Germany after the war, the trials and perils of the inflation period and of the Ruhr occupation, and the gradual ascendency of Germany to her present improved condition.

"These were great years for Germany," Dr. Schurman said in speaking of the period of Dr. Stresemann's work. "They were heartening and encouraging to the German people. Nay, more, they furnished proof and illustration of the mettle of which the German people are made and the great—I had almost said the superhuman—tasks of which they are capable."

About 300 persons attended the dinner. Others who spoke were Acting Mayor Joseph V. McKee; Wolf von Dewall, editor of the Frankfurter-Zeitung, who is in the United States on a lecture tour for the League of Nations Association; Professor A. Busse of Hunter College and Justice Edward J. Gavegan of the Supreme Court. Herman A. Metz, president of the Board of Trade, was toastmaster.

In introducing Dr. Schurman, Mr. Metz dwelt on the services performed by eminent Americans in the post-war reconstruction of Europe, particularly of Germany, and said that "the names of Dawes, Young, Houghton and Schurman will be enshrined together with those of Ebert, Wirth, Rathenau and Stresemann" as among those who helped bring Germany out of catastrophe and chaos on to the broad road of a new life.

Herr Von Dewall declared that the German people have abandoned forever the ideals of militarism and that "it will ever now be their ambition to compete with the United States in the work of peace."

"The business situation on the surface doesn't look any too good" and that the present economic difficulties resulting in widespread unemployment have served to strengthen the extremist parties on the Right and on the Left, he said.

Among those who sent greetings to Dr. Schurman were:

CHARLES EVANS HUGHES, newly appointed chief justice of the Supreme Court.
ALANSON B. HOUGHTON, former Ambassador to Germany and to Great Britain.
JAMES SPEYER.
CHARLES NAGLER of St. Louis.
OWEN D. YOUNG.
Senator ROYAL S. COPELAND.

WILL CARRY BOARD TO HAITI

U. S. S. Rochester Off to Key West to Transport Hoover Committee

Special Cable to THE NEW YORK TIMES.

BALBOA, Feb. 17.—The U. S. S. Rochester, flagship of the special service squadron, sailed from Christobal today, bound for Key West under special orders to transport President Hoover's Haitian Investigating Commission to Port au Prince. The Rochester is expected to arrive at Key West Feb. 23 and to sail for Haiti Feb. 25.

The commission and staff will make their home aboard the flagship during the period of the investigation. According to orders, the Rochester is not to return to its base here for six weeks at least.

MRS. EDDY ARTICLE IS CALLED BIASED

Author of a Biography Sees Propaganda in the Britannica Designed to Refute "Facts."

ENCYCLOPEDIA IN DENIAL

Asserts the Piece Is "Impartial" and Defends C. P. Smith, Writer, as "Acknowledged Authority."

An article relating to Mary Baker Eddy by Judge Clifford P. Smith, Boston Christian Scientist, in the new edition of the Encyclopedia Britannica was attacked yesterday by Edwin Franden Dakin, a biographer of Mrs. Eddy, as propaganda calculated to refute "important facts concerning Mrs. Eddy which modern research has revealed." The charge was met by a statement from the encyclopedia's office declaring the article was "impartially" written.

Mr. Dakin spoke on Mrs. Eddy to a gathering at the Junior League clubhouse, 221 East Seventy-first Street, but newspaper representatives were barred from the lecture. A prepared statement containing excerpts of Mr. Dakin's lecture was issued, however. It asserted that the Encyclopedia Britannica "has yielded its pages to the paid publicity agents of the Christian Science Church," and further declared:

"Not until the real authorship of the Britannica article—signed only by initials—was definitely ascertained, did the real situation become evident. Clifford P. Smith, who recently became head of all the Christian Science publications, has for years been the chief publicity czar of the church, directing the activities of a unique propaganda organization which was specially devised by Mrs. Eddy before her death to prevent the real facts of her life from ever becoming public.

"The editors of the Britannica were doubtless ignorant of this remarkable situation, and presumably lent Mr. Smith their cooperation as innocently as have many other publishers, unaware of the manner in which Mr. Smith's army of operators work constantly to revise history, and to penalize all scholars, authors and publishers who disregard their pronunciamentos."

Officials of the encyclopedia declined to be interviewed for comment on Mr. Dakin's charges. A statement issued from the office outlined the policy of the encyclopedia's editors to treat all of its reference matter "impartially and with an unbiased mind." The statement named the authors of articles on various other religious denominations and called Mr. Smith "an acknowledged authority on Christian Science and a contributor on this subject to other important works of reference, as well as to the Britannica."

The statement concluded:

"However, when a question of fact is brought to our attention by a responsible person, regardless of whether or not he is seeking personal publicity, we are more than glad to give consideration to the evidence. Indeed, we are always glad of the cooperation of the public in maintaining the traditional accuracy of the work."

URGES CONSOLIDATION OF VETERAN AGENCIES

W. J. Murphy, Leader of Disabled Veterans, Says Hoover Favors the Rankin Bill.

William J. Murphy, National Commander of the Disabled American War Veterans, arrived in New York yesterday after a visit to Washington and a tour of the United States. He has visited every State, veterans' hospital and regional veterans' bureau office in behalf of the Rankin bill, now before the Veterans' Committee of the House, which proposes consolidation of the various agencies for veterans' relief.

Mr. Murphy, who recently conferred with President Hoover and Brig. Gen. Frank T. Hines, director of the Veterans' Bureau, said the President and General Hines were both sympathetic toward the plan to consolidate the National Soldiers' Homes, the Pensions Bureau and the Veterans' Bureau and that this step would mean an annual saving to the government of $20,000,000. The President, he said, had remarked at the conference that it was regrettable that the disabled veteran was looked upon as a charity seeker, whereas he should be placed upon the nation's roll of honor.

MAY BREAK ENGAGEMENT.

Rumored Ileana May Not Wed Count, Who Leaves for London.

BUDAPEST, Hungary, Feb. 17 (AP).—Rumors received here from Bucharest, Rumania, today reported the possibility that the engagement between Princess Ileana and Count Alexander von Hochberg might be broken. No definite reason was mentioned.

The Count left for London this afternoon and was accompanied to the station by the Princess. No other members of the royal family went to see him off.

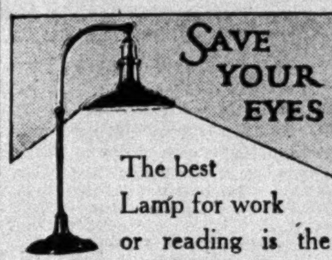

SAVE YOUR EYES

The best Lamp for work or reading is the North Light Lamp.

It approximates closely *natural daylight*. As red, orange and yellow rays are absent, it gives a soft, white, diffused light, which eliminates shadows, prevents glare, rests the eye, shows colors accurately and makes easier all work on paper or fabrics or metals. It is wonderful for living room or bedside.

North Light Lamps

40 models—not expensive—widely used.

Consult your dealer—or
Write for catalogue or phone Chelsea 4666

NORTH LIGHT CORPORATION
32 West 15th St., New York

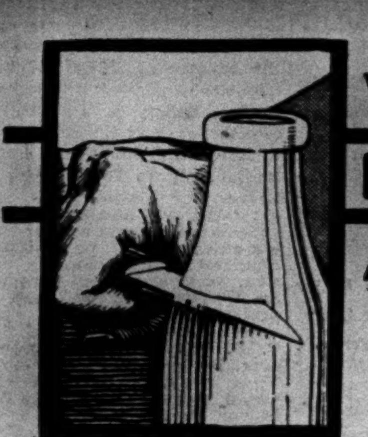

Ask your coal merchant for a copy of the Reading "Economy" leaflet, showing you how to have better heat at lower cost. Or write us at Philadelphia.

WISE BUYERS ARE GETTING THE CREAM, ARE YOU?

WISE buyers of fuel are getting heating satisfaction at low cost by buying the "cream" sizes of hard coal.

They order Reading furnace size coal and Fyrewell—a specially prepared small size Reading hard coal.

They use both sizes in firing their furnaces. Fyrewell is so low-priced that the average cost of Fyrewell and furnace bought together is just about the same as the original cost of smoky or synthetic fuels.

But from Reading furnace and Fyrewell, wise buyers get the world's finest furnace fires—clean, long-burning, needing little attention, giving uniform heat hour after hour, and all at a delivered heat cost that is surprisingly low.

We call these sizes the "cream" coals because your furnace gets more nourishment out of them at lower cost. If you haven't tried this combination, call your coal merchant today. He has these Reading sizes, or can quickly get them for you.

THE PHILADELPHIA AND READING COAL AND IRON COMPANY

FAMOUS READING ANTHRACITE

THAT BETTER PENNSYLVANIA HARD COAL

THIS NEW UNPLATED METAL HAS A THOUSAND USES...

the newest is on the bright parts of the new Ford

ALLEGHENY METAL

Five quick facts about ALLEGHENY METAL

1. UNRUSTING .. UNSTAINING
2. UNPLATED .. SOLID THROUGHOUT
3. STRONGER THAN STEEL
4. REQUIRES NO POLISHING
5. STAYS BRIGHT FOREVER

Allegheny METAL

A NEW METAL is about to enter your life! It is Allegheny Metal.

An unrusting, lustrous, ever bright, lasting unplated metal twice as strong as steel ... that replaces old-fashioned plated materials.

It has been used for the last several years on bridges, buildings ... in cafeterias, hotels and cooking utensils ... wherever a lustrous, bright, extra strong, uncorroding metal is needed.

Now the Ford Motor Co.—noted the world over for its efficiency—has adopted this metal for the bright parts on its new model. That means on the roads of this nation in 1930 you will see ... in actual test under all conditions ... this amazing new metal.

Examine it yourself. See its lasting lustre—that cannot rub away or rust away, since it is part of the very metal itself!

It is, remember, not a plate laid on a coarse base, but a solid, beautiful, high lustred, rustless alloy ... as pure throughout as Sterling silver.

Any article made of Allegheny Metal has enhanced beauty and utility. It requires no polishing ... you merely clean it as you would clean your windshield.

Thus all through industry ... in the home ... in business, Allegheny Metal has a thousand uses.

Will you not make it a point to see for yourself this amazing new unplated metal that is bound to upset all your conceptions of what a lustrous, unrusting, tarnishless alloy can do? Ask for it by name next time you buy pans, pots, or other kitchen utensils.

If you are a manufacturer, possibly your product may be improved by the use of this new metal ... since it is available in several commercial forms. Full information about Allegheny Metal is instantly available from its makers.

ALLEGHENY STEEL COMPANY

BRACKENRIDGE, PA. DISTRICT OFFICES IN NEW YORK, BUFFALO, CHICAGO, CLEVELAND, DETROIT, ST. LOUIS, MILWAUKEE, LOS ANGELES
WAREHOUSE STOCKS: JOSEPH T. RYERSON & SON, INC.—CHICAGO, CLEVELAND, MILWAUKEE, ST. LOUIS, CINCINNATI, DETROIT, BUFFALO, BOSTON, JERSEY CITY

MISS PREECE WED SECRETLY ON JAN. 6

Daughter of Mr. and Mrs. Godfrey Preece Married Eric W. L. Atterbury in Flushing.

PARENTS REVEAL MARRIAGE

They Were in Europe at Time Their Daughter Wed—Bridegroom Is From South Africa.

Mr. and Mrs. Godfrey Preece of Westbury, L. I., who are in Palm Beach, have announced the marriage of their daughter, Miss Leonora Marguerite Preece, to Eric William Latham Atterbury, son of the late Mr. and Mrs. William Joseph Atterbury of Bulawayo, Rhodesia, South Africa, which took place the night of Jan. 6 in St. John's Church, Flushing, Queens.

It was learned yesterday that the couple were married without the knowledge of their parents. Mr. and Mrs. Preece were in Europe at the time of the marriage and were not informed of it until their return here about two weeks ago. They have a place, Murcott House, at Long Buckby, Northamptonshire, England.

The bride was educated in New York and in England. Her maternal grandfather was Sir Richard Evans Augustus Stewart, Bart., of Donegal, Ireland.

Mr. Atterbury was graduated from Rhodes University of South Africa, Haileybury College of England and the Royal Veterinary College of London. He was prominent in amateur sports in England as a sprinter, cricketer and amateur jockey. His father, who was a grandson of Bishop Atterbury, was Mayor of Bulawayo from 1914-21.

Mr. Atterbury and his bride are now living at Rego House, Westbury.

Other Weddings

Hymes—Bing.

The marriage of Miss Dorothy Louise Bing, daughter of Mr. and Mrs. Alexander M. Bing of 1,155 Park Avenue, to Edward Hymes Jr., son of Mr. and Mrs. Edward Hymes, also of New York, took place last night at the home of her parents. The ceremony was performed by Dr. John L. Elliott of the Ethical Culture Society.

The bride was unattended, as was Mr. Hymes. A small dinner followed for members of the immediate families. After a trip South, Mr. and Mrs. Hymes will live at 1,200 Fifth Avenue.

Hobbs—Ives.

Announcement has been made of the marriage of Miss Virginia Carter Ives, daughter of Mr. and Mrs. Harry C. Ives of Bridgeport, Conn., to Edward D. Hobbs, son of Mrs. Edna Hobbs Reickert of Bronxville, N. Y., which took place last Thursday afternoon in the Church of the Transfiguration, this city. The ceremony was performed by the Rev. Dr. H. Lyman Johns. No announcement had been made of the engagement, and news of the marriage comes as a surprise to the friends of the couple.

Mrs. Hobbs, who is a member of the Junior League of Bridgeport, attended Rosemary Hall School. Mr. Hobbs attended the New York Military School, and is now with the firm of Brown, Wheelock, Harris, Vought & Co. of this city.

MISS BURNS TO WED LESLIE L. HARPER

Larchmont Girl's Betrothal to Officer of Royal Naval Reserve Announced by Her Parents.

Special to The New York Times.

LARCHMONT, N. Y., Feb. 17.—Mr. and Mrs. Walter Francis Burns of Larchmont have announced the engagement of their daughter, Miss Ursula Burns, to Leslie Lyster Harper of Cardiff, South Wales, and New York City, son of Mr. and Mrs. Lyster Harper of Cardiff, South Wales.

Miss Burns attended the Manor School, Larchmont, and L'Ecole Français in New York.

Mr. Harper is an officer in the Royal Naval Reserve. The wedding will take place in the early Summer.

Other Engagements

Camden—Van Horn.

Mr. and Mrs. Alexander T. Camden of 640 Riverside Drive have announced the engagement of their daughter, Miss Dorothea Alexandria Camden, to Dr. Kent Robertson Van Horn, son of Dr. and Mrs. Frank R. Van Horn of Cleveland Heights, Ohio. Miss Camden went to Columbia University. Dr. Van Horn was graduated from Yale, where he received his Ph. D.

No date has been set for the wedding.

Frederick—Wiley.

Special to The New York Times.

GLEN COVE, L. I., Feb. 17.—Mr. and Mrs. Fred M. Frederick of Riverhead have announced the engagement of their daughter, Edith Frederick, to Dr. William Wiley of the same village.

Engineers Auxiliary Entertains.

The Women's Auxiliary of the American Institute of Mining and Metallurgical Engineers gave a tea dance yesterday in the Louis XV ballroom of the Ambassador for members of the auxiliary who have come from other parts of the country for the annual conference. Mrs. William H. Bassett of Cheshire, Vt., was in charge, assisted by Mrs. Wilbur Judson, Mrs. Karl Eilers and Mrs. Paul Merica.

J. A. Gades to Entertain Howards.

Sir Esme Howard, the retiring British Ambassador, and Lady Isabella Howard will be the guests of Mr. and Mrs. John A. Gade at 107 East Seventy-first Street for the few days remaining before they sail for England. Sir Esme will deliver his farewell address in this country before the Pilgrims at their dinner at the Plaza on Thursday. He and Lady Isabella will sail on the Majestic on Friday night.

Dominican Justice Minister Quits.

SANTO DOMINGO, Dominican Republic, Feb. 17 (AP).—Elias Brache Jr., Minister of Justice and Education, presented his resignation to President Vásquez today. The President accepted the resignation.

New York Times Studio.

MISS RUTH QUACKENBUSH,

a Débutante Who Is a Member of the Junior Committee for Tonight's Benefit Performance of "Ripples."

"RIPPLES" TO BE GIVEN TONIGHT FOR A CHARITY

Performance Will Be a Benefit for Metropolitan Hospital's Auxiliary.

The performance of "Ripples" tonight at the New Amsterdam Theatre will be for the benefit of the social service auxiliary of the Metropolitan Hospital on Welfare Island, an institution that does extensive work among patients of slender means. Mrs. F. Meredith Blagden is president of the auxiliary, which last year gave relief to more than 1,400 persons, regardless of race, creed or color.

Mrs. Blagden has been assisted in plans for the entertainment by a junior committee headed by Miss Alice Babst. Other members of this committee are the Misses Ruth Quackenbush, Barbara Scudder, Louise Plater, Cornelia Blagden, Eleanor Water, Georgia Hencken, Sylvia Beinecke, Esther Carrott, Louise Boone, Marsha Allen, Marjorie James, Louise St. John, Eleanor Kingsbury, Esther Bird and Alice Stevens.

The performance has a representative list of patronesses.

Samuel D. McGourkey Host.

Samuel D. McGourkey gave a dinner last night in the Regence Room of the Weylin. Among his guests were Mr. and Mrs. Lorraine F. Pitman, Mrs. Edward Roesler, Mrs. Robert R. Laidlaw, the Misses Anne C. Elizabeth and Isabella C. Laidlaw, Adelaide Hanse, Jessie L. and A. Rutherford Roesler, Maurice Martin, D. W. H. Smith, William Van Deventer, Horace Moody and Theodore Roesler.

A Daughter to Mrs. Alfred O. Norris

A daughter was born to Mr. and Mrs. Alfred O. Norris of Woodmere, L. I., on Sunday in the Harbor Hospital. Mrs. Norris is the former Miss Adeline E. Greenleaf, daughter of Mr. and Mrs. John C. Greenleaf of Hewlett, L. I.

A Son to Mrs. Lloyd W. Georgeson.

A son, their second, was born to Mr. and Mrs. Lloyd W. Georgeson of 151 East Eightieth Street on Saturday in the Harkness Pavilion of Sloane Hospital, Medical Centre. Mrs. Georgeson is the former Miss Concha de Rivas.

A. C. P. WICHFIELDS PALM BEACH HOSTS

Give Dinner Dance for Fifty Guests in the Cypress Grill of the Patio Lamaze.

JOINT RECITAL HEARD

George Copeland, Pianist, and Mme. Lucchese, Soprano, Provide Third Society of Arts Concert.

Special to The New York Times.

PALM BEACH, Fla., Feb. 17.—Mr. and Mrs. Aksel C. P. Wichfield, guests at the Ambassador Hotel, gave a dinner dance for fifty guests this evening in the Cypress Grill of the Patio Lamaze. In the party, which was entertained during dinner by the Lamaze Trio, were Mr. and Mrs. Charles A. Amory, Mr. and Mrs. Warner L. Jones, Mr. and Mrs. Jay F. Carlisle, Mr. and Mrs. Lucius P. Ordway, Mr. and Mrs. John R. Fell, Captain and Mrs. R. Amcotts Wilson, Mr. and Mrs. Mortimer L. Schiff, Mr. and Mrs. Walcott Blair, Mr. and Mrs. Henry C. Phipps, Mr. and Mrs. Quentin F. Feitner, Mr. and Mrs. Joseph Davis, Mr. and Mrs. John Gaston, Mrs. Douglas Paige, Mrs. Dodge Sloane, Mrs. Florenz Ziegfeld, Mrs. William H. Mitchell, Mrs. Evan Wallace, Lady Cranbourne, Mrs. J. Gordon Douglas, Mrs. John Noble, Lytle Hull, Colonel James A. Blair Jr., William J. Baxter, James H. Hyde, Sir Hugh Seely, Dorland Doyle, Eben M. Byers, Lord Adaire, Howard Maxwell, Jay F. Carlisle Jr. and others.

Artists in Joint Recital.

George Copeland, pianist, and a member of Miss Alice De Lamar's house party, and Mme. Josephine Lucchese, soprano, a guest of Mr. and Mrs. Henry Seligman, gave a joint recital tonight at the Everglades Club. This was the third of the Society of Arts concerts presented this season and the first to be given at the club. After the program Mme. Lucchese and Mr. Copeland were presented to members of the society in the orange gardens of the club, where a buffet supper was served.

Mr. and Mrs. Ira Richards Jr., who are occupying this season one of the houses in El Bravo Park built by Earle Perry Charlton, gave a dinner at home this evening. The guests included Mr. and Mrs. Gerhard M. Dahl, Mr. and Mrs. Howard C. Brokaw, Mr. and Mrs. John R. Fell, Mr. and Mrs. James P. Donahue, Mr. and Mrs. Orson D. Munn, Mr. and Mrs. William Thaw 3d, Colonel and Mrs. William Hayward, Mr. and Mrs. Adam G. Thomson, Mrs. Franklyn L. Hutton, Mrs. John W. Kiser, Mrs. Frederick L. Richards, Mrs. Mary Louise Hiscoe, Miss Agnes Donahue, Miss Frances Gillmore, Grover Whalen, Judge William E. Walsh, Richard D. Boardman, James A. Moffett, Harold Miller, Williams Burden, James H. R. Cromwell, Jules S. Bache.

Mr. and Mrs. H. Denny Pierce entertained at luncheon today at the Patio Lamaze Mrs. Edward F. Hutton, Mrs. Hunter S. Marston, Mr. and Mrs. Orson D. Munn, Mr. and Mrs. John W. Stafford, Mr. and Mrs. George Simon, Miss Frances Gillmore, Mrs. Frederick L. Richards, Mr. and Mrs. Thomas Wells Durant, Judge W. E. Walsh, Grover Whalen, Colonel James A. Blair Jr., Jules S. Bache, Richard Diebold.

Mr. and Mrs. Edward F. Hutton's house party at Mar-a-Lago includes Miss Eleanor Hutton, Mr. and Mrs. Thomas Wells Durant, Miss Katharine Tod, Rodman K. Tilt, Morgan J. G. O'Brien, Percy Melville and Preston Sturges. Mr. and Mrs. Hunter S. Marston departed tonight for New York.

Dinner hosts at the Colony Club this evening include Mr. and Mrs. Francis Quillinan with a large party; Mr. and Mrs. H. K. Taylor of the Breakers with a party of fifteen; Wallace Eyres of the yacht Pastime with a party of ten; R. J. Mahoney of the Poinciana with a small party.

John K. Teners Honored.

Colonel and Mrs. Thomas E. Murphy of Philadelphia, whose Winter place, Isle Ridge, is at Hobe Sound, north of Palm Beach, were luncheon hosts to a large number of their friends today at the Florida Embassy Club, in honor of the former Governor of Pennsylvania and Mrs. John K. Tener, who came up from Miami for the occasion. Colonel and Mrs. Murphy greeted their guests in the Spanish Grill, after which luncheon was served in the main salon. The speakers included John Shepard Jr., Mayor of Palm Beach; Alfred H. Wagg, Florida State Senator, and Norman E. Mack, Democratic leader, of Buffalo, N. Y.

William Thaw 3d and his daughter, Miss Virginia Thaw, who have spent the early Winter in the Southwest, have arrived in Palm Beach, joining Mrs. Thaw at their Worth Avenue apartment. Mrs. Rawson Wood, who came South with Mrs. Thaw, is returning to New York soon.

Mr. and Mrs. Maurice Fatio gave a dinner at their ocean front home this evening for Mrs. Frederick McLaughlin (Irene Castle), a guest of Mr. and Mrs. Arthur Somers Roche.

THE "9:15 REVUE" CLOSES SUDDENLY

Ruth Selwyn's Intimate Show Gave Only 7 Performances at the Cohan.

Ruth Selwyn's "Nine Fifteen Revue" was suddenly withdrawn from the George M. Cohan Theatre on Saturday night after playing only seven performances on Broadway. The show, which started out as an intimate, sophisticated revue, with a late curtain for leisurely diners, underwent considerable revision during its three weeks in Boston and New Haven. When it arrived in New York it is said to have represented an expenditure of more than $100,000.

Salaries of the principals and chorus, amounting to $9,000, had not been paid yesterday. Mrs. Selwyn, wife of Edgar Selwyn, was recently elected to membership in the Managers' Protective Association, which freed her from the obligation of posting a bond witih the Actors' Equity Association. At the offices of Equity it was said yesterday that Mack Hilliard, manager for Mrs. Selwyn, had informed the players that their pay would be forthcoming by Thursday or Friday. If salaries are not paid, the Managers' Protective Association will become liable for the amount, according to an Equity representative.

The backers of the show are reported to be Howard Hughes, a motion picture man, and Roger Wolfe Kahn, son of Otto H. Kahn. Joseph Leblang, who owns the Cohan Theatre, also advanced funds during the New England tryout tour, which resulted in a loss of about $30,000.

In its seven New York performances the revue, which had an $11 top the opening night, is reported to have grossed about $18,000.

Ruth Etting, one of the principals, was engaged yesterday by Florenz Ziegfeld to join the cast of "Simple Simon," opening tonight. Miss Etting, who appeared in the Ziegfeld production of "Whoopee," will replace Lee Morse in the Ed Wynn show. Don Voorhees and his orchestra, who also appeared in Mrs. Selwyn's show, have been engaged for "The International Revue," opening a week from tonight.

FREDERICK JAGEL SINGS TITLE ROLE IN "SADKO"

Young American Tenor Replaces Edward Johnson, Ill, on Only an Hour's Notice.

Frederick Jagel, American tenor, among the most dependable of Gatti-Casazza's young artists, stepped into Edward Johnson's shoes, Russian costime, wig and all, and sang at an hour's notice last night, when Mr. Johnson could not take the title rôle in Rimsky-Korsakoff's "Sadko." There was a crowded house for the opera's third performance in this country. Mr. Jagel sang with confident ease, his strong voice suiting well the rugged character of the music, while his French diction also was clearly heard.

Another first appearance in the spectacular work was that of Alfio Tedesco, who succeeded Rafaelo Diaz in the one familiar air of the Asiatic merchant, known in concert as the "Chant Hindou." The Misses Fleischer, Bourskaya and Swarthout, Messrs. Bada, d'Angelo, Basiola, Gustafson, Ludikar and others reappeared and Mr. Serafin conducted the seven exotic episodes culminating in the famous "undersea ballet." A fourth "Sadko" on Feb. 28 was unofficially announced for the information of many would-be spectators turned away last evening.

RECITAL FOR TWO PIANOS.

Agreeable Entertainment by Aletta Tenold and Grace Welsh.

Aletta Tenold and Grace Welsh, pianists of Chicago, gave an agreeable recital of music for two pianos at the Town Hall yesterday afternoon. They prefaced their matinee with Guy Maier's arrangement of a Bach "Sicilienne" by way of homage to the Maier-Pattison pioneers in this field. The two young women were a picture, the one raven-haired and pink, the other auburn and blue, in gowns of duplicate design. Besides a Mozart sonata in D and Rachmaninoff's second suite, they played gay trifles from Ravel's "Mother Goose" suite, Casella's "Pupazetti," with its cubist baby's cradle song and noisy polka, and Infante's "Ritmo," an Andalusian dance, which drew a classic minuet for encore.

DEBUTANTES GUESTS OF JUNIOR LEAGUE

Luncheon Given Provisional Members Who Train for Philanthropy.

SEVERAL ADDRESSES MADE

Young Women Are Expected to Volunteer for Social Service as Needs Arise.

A luncheon was given yesterday at the Junior League Club for débutantes who, as provisional members of the league, have just completed a six weeks' course on "Human Relationships," taught by Miss Eleanor Neustaedter. The young women also are members of the charity organization society committee of the league.

The purpose of the course was to acquaint the débutantes with social work problems, so that they might be better equipped to volunteer in this form of work later on.

The speakers at the luncheon were Miss Clare M. Tousley, assistant director of the charity organization society; Miss Neustaedter, Mrs. John Hazzard and Miss Katharine Rogers. Miss Cornelia Curtis is chairman of the society's committee of the league.

Those at the luncheon included the Misses May Swords, Jane Watson and several débutantes, among them the Misses Jocelyn Pierson, Mary Delafield, Elizabeth Frothingham, Ethel Bartlett, Ruth Quackenbush, Virginia Jones, Carmen Mumford, Antoinette Dominick and Elizabeth Crane. Others who took the course are the Misses Mar. Pell, Gwendolen Armstrong, Elisabeth Boardman, Muriel Gordon, Virginia Lee Roberts, Elizabeth Behn, Mollie Chapman, Adelaide Ingram, Kathryn Siedenburg, Olive Whitman, Hobart Duel, Evelyn Griswold, Harriet Jackson, Sally Weston, Jean Sargent and Helen Lusk.

RICH PROGRAM HEARD IN BEETHOVEN SERIES

Fifth Concert Presents Soloists and String Quartet in Varied Repertory.

The fifth concert of the Beethoven Association took place last night in the Town Hall before the large audience which these events always attract. It offered a rich and varied program, drawn both from the classic and the modern repertories, which gave ample opportunity for the display of the virtuosity of a distinguished group of instrumentalists. These included the New York String Quartet, composed of Ottokar Cadek, Jaroslav Siskovsky, Bedrich Vaska and Ludvik Schwab; Lucile Lawrence and Carlos Salzedo, harpists; Mischa Levitzki, pianist, and Ludwig Manoly, the veteran double-bass player long a member of the Philharmonic-Symphony Orchestra.

The program opened with a smooth and finished performance of the Beethoven quartet in G, Op. 18, No. 2, by the New York String Quartet. This was followed by the beautiful "Danse Sacrée" and "Danse Profane" of Debussy for harp with string quintet accompaniment, works dating from 1904.

Miss Lawrence and her associates captured the spirit of the two colorful pieces with marked success. She and Mr. Salzedo played a group of early works, arranged for two harps, by Martini, Dandrieu, Couperin, J. S. Bach and Rameau, sprightly and engaging pieces played with sparkling virtuosity and verve.

The concluding item on the list was Schumann's piano quintet, played by M. Levitzki and the musicians of the quartet, which received a musicianly if not especially brilliant performance.

REVIVAL OF COMIC OPERA.

"Daughter of the Regiment" Given by Little Theatre Company.

Brightly staged in martial colors and sung by fresh voices with individual zest and humor, Donizetti's comic opera, "The Daughter of the Regiment," was revived at the Heckscher Theatre last night for a week's run as the third production of a third season by the Little Theatre Opera Company. With two and even three members prepared to alternate in the various rôles, the leading pair last night were Susan Fisher and William Hain.

Miss Fisher as Maria, the drummer girl, drummed with practiced hand and sang her ambitious music in a way that, while it dimmed no memories of Sembrich or Tetrazzini in this part, might yet be the envy of prima donnas for the slim, youthful charm of a girlish heroine. Mr. Hain did well with the tenor songs and Well Clary acted Scotti's and Gilibert's rôle of Sergeant Sulpice.

Among the opening cast also were Sybil Colby and Augusta Dearborn as marchioness and duchess, Richard Hochfelder, Arnold Spector, Robert Miller, Karl Kohrs and a motley crowd of villagers, French soldiers and guests. John Alan Haughton adapted the English text. Anthoni Panenko again devised appropriate scenes for a small stage. The stage director was Ernest Otto and the conductor William Reddick.

Hart House String Quartet Plays.

The Hart House String Quartet of Toronto, which will play tomorrow in the Lewisohn free chamber concerts at Hunter College, appeared at the Town Hall last evening in the second of three concerts scheduled there within eight days. Wholly novel and modern music made up last night's program. The selections included a quartet by Delius, "Poeme" by John Beach, and quartet, Op. 33, in A minor by Dohnanyi. The Canadian players were again greeted by a cordial audience.

MUSIC NOTES.

Raquel Shanock, soprano, will assist a fifth anniversary concert for the Pioneer Women of Palestine next Saturday evening at the Town Hall, sharing the program with Isiah Seligman, Florence Stern, the Denishawn dancers and Victor Chenkin.

Antoniette Stabile, diseuse, will appear tonight at the Aeolian Salon in impersonations of characters from "Tosca," with musical accompaniment from Puccini's opera.

Darius Milhaud's Quartet No. 4 is on the program of the Musical Art Quartet for its third concert at the Town Hall this evening.

Ruth Breton, concert violinist, assisted by Rodolfo Hoyos, baritone, is heard in this week's musical program at the Strand.

Mary Gilchrist will give an hour of character songs this afternoon at the Studio Club of the East Seventy-seventh Street Y. W. C. A.

KOCHANSKI GIVES BRILLIANT RECITAL

Violinist Particularly Happy in Two Concerts—Bizarre Effects in "Tzigane."

Paul Kochanski, violinist, assisted by Pierre Luboshutz at the piano, appeared at Carnegie Hall last evening in his first New York recital of this season. The chief items on his program were Vivaldi's A minor concerto, Mendelssohn's E minor concerto and Ravel's concert rhapsody, "Tsigane." The customary final group of shorter pieces included compositions by Dohnanyi and Schubert and the popular "La Fontaine d'Arethuse" and "Tarantella," by Szymanowski.

This interesting program contained demands within its pages upon most of the technical and interpretive assets a violinist possesses. As with many virtuosi of highly individual gifts, there is often an appreciable difference in the performances of Mr. Kochanski even on successive nights. Last evening the recitalist was particularly happy in the slow movements of both concertos. Noteworthy were the varied and beautiful tonal effects he obtained in the upper regions of the lower strings. Such attention to details being characteristic of this artist's playing, it is somewhat puzzling why another detail should have escaped his attention. This was his carrying of intense vibrato into the top register of the E string, with the result that the comparatively weak resistance there allowed the adjoining A to echo distantly and the small intervals between tones at this height often allowed the notes immediately above and below to be heard. These things are, however, mere peccadillos in Mr. Kochanski's art.

Ravel's "Tzigane" sounded more than remotely Hebraic, both in melodic outline and mood, and in its way, as clever as this same composer's 'La Valse" and "Bolero." Almost every conceivable and bizarre effect in iridescent and shimmering double-stopping, flying staccato bowings, flageolets, and rapidly alternating left and right plucked notes gave the soloist a welcome opportunity to reveal his virtuoso side. If any issue might be posed, it is that Mr. Kochanski played this finely spun and subtly impressionistic work as if it were Teutonic or Slavic rather than modern French. His solid attacks and intense though restrained emotionalism were still grateful, though perhaps somewhat incongruous.

The large audience which greeted Mr. Kochanski cordially after Vivaldi greeted him with enthusiasm after the Mendelssohn work. The auditors wished to hear Ravel's "Tzigane" once more, but the violinist gave another composition as an encore.

It was an recital of musicianship plus virtuosity.

Other amusement news is printed on Page 28.

Notes of Social Activities in New York and Elsewhere

NEW YORK.

Miss Susan Preston Satterwhite, after a visit of two months with her brother, Dr. Preston Pope Satterwhite, at 960 Fifth Avenue, left last night to return to her home in Kentucky. She will return to New York in June to sail with her brother and pass the Summer in Europe.

Mr. and Mrs. Richard Roberts have left Mayfair House for their home in Greenwich. Miss Virginia Lee Roberts has gone to visit Miss Edith Gray in Boston.

Mr. and Mrs. Gilbert Colgate Jr., who returned recently from their wedding trip to Europe, are with his father, Gilbert Colgate, at 1,000 Park Avenue.

Frank Colloredo-Mannsfeld has joined his mother, Countess Colloredo-Mannsfeld, at the Westbury.

Mr. and Mrs. Charles M. Connfelt are in Nassau.

Miss Sally Joost, daughter of Mr. and Mrs. Sherman B. Joost, will leave today for San Francisco. She will return late in March.

Mr. and Mrs. Sidney C. Borg will give a dinner tonight at the Chatham.

Mrs. John H. G. Pell gave a luncheon yesterday at Pierre's for Mrs. Howland Haggerty Pell Jr., the former Miss Grace Milburn, who returned recently from her wedding trip.

Mr. and Mrs. John Clifford Rennard are at the Weylin.

Mrs. Michael F. Bauer of Glen Ridge, N. J., will give a dinner on Friday at the Club St. Regis for her daughter, Mrs. Audrey Loder Coward, and Lee Wingate Carroll, whose engagement was announced recently.

Mr. and Mrs. Richard C. Patterson have returned to 1,088 Park Avenue from Pinehurst, where they were visiting Mr. and Mrs. Simeon B. Chapin.

Mrs. Alexander J. McDonnell of 79 East Seventy-ninth Street will give a luncheon on Feb. 27 at the Delmonico for her daughters, the Misses Anne and Margaret McDonnell.

Mr. and Mrs. Ernest Lee Conant returned yesterday to the Plaza after passing several weeks in Florida.

Mr. and Mrs. William H. Brevoort of the Park Lane will sail Friday on the Majestic.

Mr. and Mrs. Eben S. Draper have come from The Ledges, Hopedale, Mass., and are at the Ambassador.

Mr. and Mrs. Honore Palmer and Honore Palmer Jr., are at the Ritz-Carlton.

Miss Dorothy Vicaji, who had been with Mrs. Thomas L. Chadbourne in Palm Beach, has returned to the St. Regis.

Colonel and Mrs. Henry L. Roosevelt of Paris are returning on the Majestic and will be at the Savoy-Plaza.

Rear Admiral and Mrs. Charles P. Plunkett will give a dinner tomorrow at Mayfair House.

Mr. and Mrs. G. Harlan Miller have left the Plaza for their place at Arlington, Vt., and will return to the hotel late next month.

Miss Eleanor L. R. Lawrence has returned from Aiken and is at the Madison before going to 133 East Sixty-fourth Street.

The Misses Ruth and Celia Robinson, daughters of Mr. and Mrs. J. Randolph Robinson, have returned to the Delmonico after passing several weeks in Florida.

Mrs. Henry B. Sayback of the Park Lane will leave today for Palm Beach.

Miss Ann Kiesewetter gave a luncheon yesterday at Pierre's. Her guests included Mrs. R. Randolph Hicks, Miss Frances Carter of Washington, D. C., and Miss Beatrice White of San Francisco.

Mrs. Clarence H. Eagle of Sands Point will give a luncheon today at the Plaza.

Mr. and Mrs. Lucius Boomer of 300 Park Avenue will leave tonight for Palm Beach to remain for several weeks.

WESTCHESTER.

Mrs. Edward Walker of Scarsdale was hostess to the Women's Guild of the Hitchcock Memorial Church yesterday at her home.

The Scout Mothers of White Plains held a luncheon bridge yesterday at the White Plains Belmont Hotel.

The monthly luncheon and bridge party will be held on Feb. 28 under the auspices of the entertainment committee of the Bronxville Women's Club.

The junior section of the Manor Club, Pelham Manor, met yesterday at the clubhouse.

Mrs. Joseph W. Balet of Pelham Heights entertained the Ladies of Charity of St. Catherine's Church, Pelham, yesterday afternoon at her home.

Mrs. A. G. Bixler of New Rochelle was hostess yesterday to the current events section of the Woman's Club.

The Woman's Service League of Trinity Episcopal Church, New Rochelle, held a Washington's Birthday bridge yesterday at the parish house.

LONG ISLAND.

Dr. and Mrs. Warren I. Titus of Glen Cove will entertain on Saturday evening with bridge and supper.

Mr. and Mrs. Wallace W. Renshaw of Seacliff will entertain on Saturday night with a bridge dinner as a farewell to Mr. and Mrs. Charles E. Russel, who are sailing for a Winter sojourn.

Dr. May Griscom will be the guest of honor and speaker tomorrow at a meeting of the Port Washington Parent-Teachers' Association.

The Port Washington Yacht Club will give a Colonial costume dinner dance on Saturday for its members.

Meadowbrook Chapter, Order of Eastern Star of Westbury, will give a large charity bridge on Thursday afternoon, Feb. 27, under the direction of a committee headed by Mrs. Charles Baker.

Mrs. N. W. Harkness will entertain this evening with bridge at her home in East Hampton.

Mr. and Mrs. Kuo C. Li will entertain a number of Glen Cove guests tomorrow evening at a theatre party at a performance by Mei Lan-fang, the Chinese actor, at the Forty-ninth Street Theatre.

The Sisterhood of Temple Bethel of Rockaway Park will entertain this afternoon for Mrs. Samuel Spiegel, past national president of the Hebrew Women's League.

The junior auxiliary to the Rockaway Beach Hospital will sponsor a benefit tea tomorrow at the Dalcassian Boat Club.

NEW JERSEY.

Mrs. E. Y. Morse of Montclair will entertain with a dinner party on Feb. 25. Mr. and Mrs. Morse have as house guests, Mr. and Mrs. Emmett Bowne of West Hampton, L. I.

Mr. and Mrs. Frederick Bauer of Montclair and their daughter, Miss Bettina Bauer have returned from Florida.

The literature department of the Woman's Club of Upper Montclair will present John Cowper Powys in a lecture on "The Psychology of Modern Literature" tomorrow. Members of the women clubs of Montclair and Glenridge have been invited to attend.

Mrs. Thomas Miles of Jersey City will be hostess at a luncheon at the Park Lane, New York, followed by a theatre party tomorrow.

The Deaconess Guild of Newark will hold its annual tea tomorrow at the home of Mrs. Lester Clee.

Mrs. Norman White of Newark will be hostess to a bridge club this afternoon.

Mrs. Edward L. Katzenbach entertained the Trenton Garden Club yesterday. After luncheon, slides were shown of gardens in England which had been visited by the Garden Club of America last Summer.

The business and professional women of Trenton will hold a dinner tonight at the Hotel Hilderbrecht. Mrs. Clarence Moore, president of the Women's Auxiliary of the New Jersey Railway Mail Association will be the speaker.

Mr. and Mrs. John Milton Colt will give a dinner in honor of their house guest, Countess Otto Salm of Austria. Those invited to meet the guest of honor are Mr. and Mrs. Horatio Whiteridge Turner Jr., Mr. and Mrs. Norman Mackie, Mr. and Mrs. Melville Dickinson, Mr. and Mrs. Curtis McGraw, Mr. and Mrs. Burnham Delland Bradford Locke.

The Music Club of Princeton was entertained last night by Mrs. Alan W. C. Mezies. Supper was served at the conclusion of the program.

Mrs. Gordon Hall Gerould entertained the Monday Afternoon Bridge Club at the Peacock Inn in Princeton.

A benefit bridge will be held today at the Hotel Suburban, East Orange, under the auspices of the New Jersey Branch of the Shut-in Society.

Mrs. Edward D. Dee of Maplewood will be hostess tomorrow afternoon to a bridge club.

Masque and Mirrors, the dramatic unit of the Country Club, will present "Tommy," a comedy, Thursday and Friday evenings at the Country Club under the direction of Mrs. John Wareing and Robert Yacubian.

Dr. George T. Mayo, head of the Blue Ridge Industrial School, spoke yesterday at the midwinter luncheon of St. Paul's Episcopal Church Guild of Englewood.

A theatre party and supper dance were given yesterday for the benefit of the Holy Name Hospital of Teaneck. The production of "Sweet Adeline" was taken over for the evening. The supper dance was held at the Hotel Astor.

The Englewood Musical Art Society gave a benefit bridge yesterday at the home of Mrs. Burton Mazuer.

Mr. and Mrs. Auguste Pratt have returned to Englewood from Nassau.

WASHINGTON.

Vice President Curtis and his sister, Mrs. Edward Everett Gann, were entertained at dinner last night by the Japanese Ambassador and Mme. Debuchi.

Secretary Mellon entertained at luncheon yesterday at the Willard the nation's collectors of customs, who are holding a three-day conference in Washington. His guests included Mrs. Jeanette Hyde of Utah and Mrs. Nellie Gregg Tomlin of Des Moines, Iowa, the only women serving as collectors of customs, the former at Honolulu, Hawaii.

The Secretary of Agriculture and Mrs. Hyde returned yesterday from Missouri and were entertained at dinner at the Mayflower last night by Mrs. Jacob Leander Loose.

The Siamese Minister, Major Gen. Prince Amoradat Kridakara, gave a dinner at the legation.

An established residence park providing all that is pleasant in country life within an easy and comfortable ride of your office.

Sites of ¼ acre or more from $4,000. Manor houses from $26,500. Booklet on request.

Sleepy Hollow Manor in Tarrytown on the Albany Post Road

Office on Premises. Tel. Tarrytown 933 and at 10 E. 40th St., N.Y. Ashland 5026

A HENRY MANDEL DEVELOPMENT

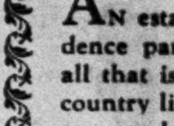

IMPORTERS of FINE COMMENCED NEEDLEPOINT

Presenting a complete assortment of charming unfinished pieces... Simple enough for amateurs to complete... Materials fine enough to make your finishing touches worth while.

FOUNDED 1858 HENRY HESSE, INC. 641 MADISON AVENUE Between 59th and 60th Streets

LARGE NEW ADDITION OPEN FOR INSPECTION OCCUPANCY MARCH 1ST ONE ROOM OR SUITES FURNISHED & UNFURNISHED HOTEL SERVICE

SERVING PANTRIES GAS REFRIGERATORS Excellent Cuisine Roof Solarium

HOTEL GRAMERCY PARK at No. 52 Gramercy Park North

C. W. Marshall, Mgr. GRAmercy 4340

A Dignified Quiet Place of Residence

When in Town Enjoy the Home-Like Surroundings of the Hotel La Salle 30 East 60th St., New York

Charles La Prelle, Manager

IT IS ALREADY LEASED

DISAPPOINTED! . . . the apartment you wanted gone! Why delay? Lease your apartment now for fall. Let us help you.

Douglas L. Elliman & Co. 15 East 49th St. Plaza 9200

Ovington Bronzes are less now by 10% to 20%

OVINGTON'S superb collections of decorative bronzes are all included in the February discounts. Every single piece and grouping . . . warriors of fierce and determined aspect . . . shy-eyed nymphs and demure maids . . . huntsmen and their prey in full cry . . . subjects tragical and tristful, tender and gay . . . all are less by 10% to 20%!

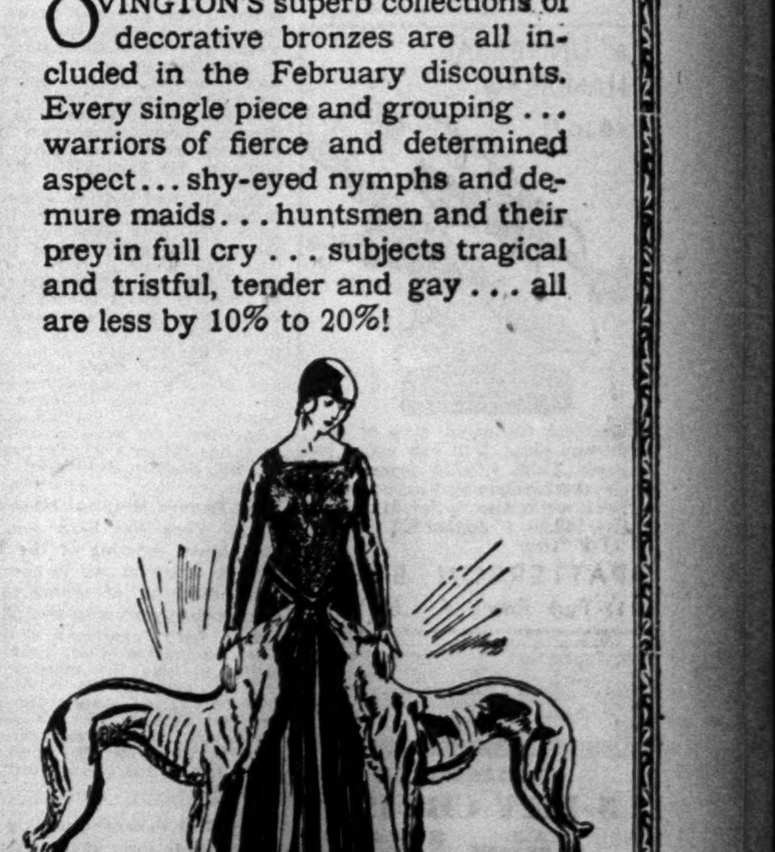

OVINGTON'S

"Gifts from all over the World"

FIFTH AVENUE AT 39TH STREET

Telephone: Caledonia 8700

Spend the week-end in CANADA!

It's only overnight from New York!

For business or for pleasure—don't put off the trip!

Canada is at your doorstep—a short overnight ride from Grand Central Terminal—by New York Central's direct, water level route. Or, taking a day train, you can see the lovely Hudson Valley in the morning. Fastest service to both Montreal and Quebec. Travel with unrivalled comfort this famous, restful way.

TO **MONTREAL**

Choose one of these fine trains

MOUNT ROYAL
Lv. New York 9:05 p.m.

MONTREAL LIMITED
10 hours to Montreal
For Montreal, Ottawa and Quebec
Lv. New York 9:45 p.m.

LAURENTIAN
10 hours to Montreal
Lv. New York 9:45 a.m.

GREEN MOUNTAIN FLYER
Lv. New York 9:45 a.m.

New York Central

For reservations telephone VANderbilt 3200

8" UNIVERSAL HANDISAW $30.75

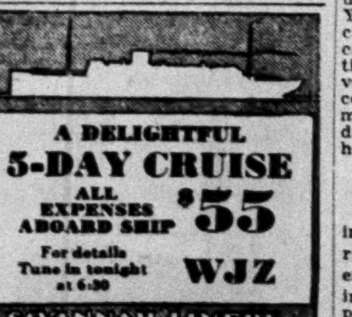

Excellent for home, shop or production plant. 8 in. saw cuts 2 in. stock. Table tilts 45 degrees and elevates for dadoing. Use it safely. See it work. Also Jig Saw $12; Band Saw $43.50; 4" Jointer $28. Catalog "T-P" free.

PATTERSON BROS. 27 Park Row • N. Y. C.

A DELIGHTFUL 5-DAY CRUISE ALL EXPENSES ABOARD SHIP $55

For details Tune in tonight at 6:30 WJZ

SAVANNAH LINERS ORCHESTRA

OUT-OF-TOWN NEWSPAPERS
NEWS STAND NORTH END TIMES BLDG BWAY & 43d

Telephone LACkawanna 1000 to insert a classified advertisement (except Situations Wanted, Business Opportunities or Instruction). Times classified advertising brings best results.—The New York Times.—Advt.

RADIO BOARD GRANTS CONTINENTAL WAVES

Universal Gets 26, R. C. A. 15, Press Wireless 14 and Western Company 2.

SUBJECT TO COURT ORDER

Commission Reserves 77 Channels, Awaiting Decree of Appellate Court in Intercity Case.

Special to The New York Times.

WASHINGTON, Feb. 17.—The Radio Commission decided today to grant fifty-seven continental short-wave licenses to Universal Wireless Communications, Inc., Western Radio Telegraph Company, Press Wireless, Inc., and the Radio Corporation of America, subject to court order.

The commission followed the joint recommendation of the engineering and legal divisions regarding the allocation of continental frequencies and allocated all of the remaining waves except seventy-seven, which it has reserved for the Intercity Radio Company and its subsidiary, the Wireless Telegraph and Communications Company.

The commission granted to all applicants about two-thirds of the number of channels which they asked for, and the decision contemplates actual licenses for all of the companies, except Press Wireless, Inc., to which has been granted construction permits.

Of the number of waves allocated, Universal Wireless gets 26; the Radio Corporation, 15; Press Wireless, 14, and Western Radio, 2. The latter asked for only two channels. No action was taken on transoceanic waves.

The commission has been holding up action on these short continental wave assignments because the Intercity company obtained from the Court of Appeals of the District of Columbia an order enjoining the commission against the allocation. That company asked for seventy-seven channels, and the commission has laid aside these channels to be allocated to that company if the court so orders. The commission had refused to grant the Intercity company any continental channels, and that was the ground on which it went to the court and obtained the stay order.

Station WRNY, at Coytesville, N. J., obtained a construction permit to change its equipment.

CHECK-UP CONFIRMS OLAYA'S PLURALITY

Official Count in Colombia Verifies Decisive Margin—Conservatives Swing to Him.

Special Cable to THE NEW YORK TIMES.

BOGOTA, Colombia, Feb. 17.—The municipal election board's official verification of the Presidential vote, begun last Thursday, although still incomplete confirms the large plurality for Enrique Olaya Herrera, the Liberal candidate.

The Conservative newspaper Nuevo Tiempo approves the Olaya program of government and admits that there is no further doubt of his election. El Debate attributes the Conservative defeat to the mistakes of the Abadia Administration, among them Minister of Industries Montalvos's petroleum policy. Sentiment favoring support of Señor Olaya's program is gaining ground in Conservative circles, including the Clericals.

The President-elect is recuperating from his illness very slowly. The Cabinet is reported evenly divided on the question of a special session of Congress next month and a special committee is studying the proposal.

HUNTER PUPIL TRIES SUICIDE

Mother Opposed to Marriage, She Takes Gas—Saved by Janitor.

Clare Millman, 17-year-old Hunter College student, attempted suicide by gas yesterday, according to the police, because her mother was opposed to her marrying Raphael Brahinsky of 3,451 Giles Place, the Bronx. The girl was found on the floor of the room she rented two weeks ago at 83 Lexington Avenue by Fred Hagedorn, the janitor. She was removed to the psychopathic ward of Bellevue Hospital, where she said she had endeavored to end her life on a previous occasion by jumping from the window of her parents' home at 718 East 176th Street, the Bronx.

The girl had written a note to her father and had tied it to the doorknob. The note saved her life, as the janitor, seeing it, forced the door. Gas was pouring from a cooking range. He carried the girl to another room to await the arrival of an ambulance. She was conscious, and asked Hagedorn not to tell her father of her attempt.

The girl had made several crayon and pencil drawings which decorated her room. These sketches were removed by her parents yesterday afternoon. On a table in the room was her father's written consent to her marriage to Brahinsky.

Plan Denver Hospital Meeting Here

New York has been selected for the annual meeting of the National Jewish Hospital at Denver, to be held March 16, according to an announcement yesterday by Judge Samuel D. Levy, chairman of the New York committee of the hospital. Decision to hold the meeting in this city was made by the national executive committee, assembled in Denver last Sunday for the dedication ceremonies of the new Louis Heineman Building for Tuberculous Children, one of the sixteen units of the hospital.

May Tell Federal Building Plans.

The inside story of the public building construction program being carried out by the United States Government in Washington, D. C., and in every State in the Union is expected to be forthcoming on Thursday night at 10:30 o'clock over WABC's chain when Ferry K. Heath, Assistant Secretary of the Treasury, speaks on that topic.

Baden-Powells Arrive at Bermuda.

HAMILTON, Bermuda, Feb. 17 (AP).—Lord and Lady Baden-Powell arrived in Bermuda this morning. Lord Baden-Powell was met at the dock by several troops of Boy Scouts and will inspect the various groups of Bermuda Scouts while he is here.

FAMOUS COW IS DEAD; HAD 'WINDOW' IN BODY

Pennsylvania Animal Added Much to Science on Food and Vitamin B.

Special to The New York Times.

STATE COLLEGE, Pa., Feb. 17.—The world-famous cow with a window in her stomach, Pennstate Jessie, died in a college dairy barn stall today.

In the past four years Jessie attracted world-wide attention and contributed much important scientific data to the feeding of man and beast, with the help of various Pennsylvania State College research specialists.

Jessie never showed signs of being bothered with the opening and quietly submitted to inspection by thousands of visitors.

Recently she had to be moved from her place of honor in the first stall of the dairy, and apparently she did not like her new quarters in another wing. She seemed to resent the imposition, lost her appetite and reputation as a contented cow, and quietly passed away when no attendants were about.

Scientific studies with Jessie started with a test showing samples from her stomach to contain Vitamin B, although all traces of this vitamin had been removed from her feed. By this experiment it was determined absolutely that all cows manufacture Vitamin B within their systems.

M. CAPDEVIELLE HONORED.

Fencers Club at Dinner Marks His Fortieth Year as Master.

The fortieth anniversary of M. Martin Capdevielle's continuous service as fencing master at the Fencers Club was celebrated at a testimonial dinner at the new clubhouse, 320 East Fifty-third Street, last night. Frederic R. Coudert, president of the club, presided.

M. Capdevielle, who received the Palme Academique from the French Government for promoting French culture in this country, will receive the income from an endowment fund raised by his old friends and pupils in appreciation of his service.

Among the speakers were Colonel Henry Breckenridge, Major Vautier of the United States Military Academy, Dr. Alexis Carrel, Leon M. Schoonmaker, Leo Nunes, Gano Dunn, Arthur S. Lyon and Miss Adelaide Baylis, first woman national fencing champion.

AVIATION EXPORTS SET RECORD IN 1929

354 Planes, Worth $5,574,480, Were Sent Abroad, an Increase of Over 200%.

GAIN IN ENGINES AND PARTS

Sharp Rise Is Attributed to Export Organization and Rigid Inspection System.

Special to The New York Times.

WASHINGTON, Feb. 17.—Exports of aeronautic equipment in 1929 increased almost threefold over the preceding year, making last year the peak one of all time, Leighton W. Rogers, chief of the aeronautics trade division of the Department of Commerce, announced today.

Twenty-five countries purchased 354 American aircraft, valued at $5,574,480, during 1929, as compared with 162, valued at $1,759,653, during 1928. Of the total exports, 56 per cent went to Latin America and the West Indies, between 3 and 4 per cent to Europe, and 18 per cent to the Far East and the Antipodes.

Aircraft engine shipments increased during 1929 from 179, valued at $664,326, in the preceding year, to 321, valued at $1,375,697. Engines went to four more countries than complete aircraft, and Germany, with purchases of 49, valued at $321,471, was the leading market, indicating that foreign airplane manufacturers are using American engines, an appreciable share of which are exported to other countries. Of the total engine exports, 37 per cent went to Europe, 35 per cent to the Latin Americas and the West Indies, and 13 per cent to Asia and Oceania.

The large increase in exports is attributed to the interest in exports evidenced during the year by an added number of American manufacturers. This is indicated, Mr. Rogers stated, by the fact that the Aeronautical Chamber of Commerce formed an export committee during the year.

"Another factor contributing largely to the appreciable export increase," Mr. Rogers stated, "was the rigid system of inspection carried on by the aeronautics branch under Assistant Secretary Young. With the inauguration of this intensive inspection, overseas purchasers have an assurance that the American plane, with an approved type certificate from the aeronautics branch, will be up to standard in so far as design, workmanship and airworthiness are concerned.

"The aeronautics branch and the Aeronautical Chamber of Commerce cooperated closely with the aeronautics trade division in its work of promoting the sale of American craft overseas."

Parts valued at $2,252,208 during 1929, as compared with $1,240,244 in 1928, went to sixty countries last year. Soviet Russia in Europe was the leading market, with $857,033 worth. Europe absorbed 22 per cent of the total, Latin America 24 per cent, and the Far East, Australia and New Zealand 13 per cent.

HOUSE WRECKING TIED UP.

Employers' Group Orders Lockout, but Union Terms It "a Bluff."

Conflicting statements as to the effectiveness of the lockout ordered by the House Wreckers' Association yesterday were made by the two sides. While Alexander Zinovik, president of the House Wreckers' Union, declared that the lockout was "a bluff" and that no wreckers were locked out, A. K. Fleschner, president of the association, declared that the lockout affected most of the employers with jobs.

The employers' association notified the union that the agreements signed recently with its members were "null and void" and obtained under duress. In reply the union asserted that the House Wreckers' Association was "only a name which has been resurrected to create the impression that a number of house-wrecking contractors are acting collectively."

According to the union the employers' association, consisting of sixteen firms, gave up its headquarters and discharged its employes six months ago, since which time the union has been making individual agreements.

The union pickets continued carrying signs in front of the three jobs of the Albert Volk Company. A union committee will call upon Acting Mayor McKee at City Hall at 2:30 P. M. today to present their side of the controversy which involves the safety of men wrecking buildings.

State Industrial Commissioner Frances Perkins announced last night that the Department of Labor has offered to act as mediator or arbitrator in the house wreckers' strike. She also said that a bill would be introduced in the Legislature this week to give the Labor Department jurisdiction over the demolition of buildings.

Duke of Hijar Dies in Spain; King's Old Clothes Were His

Special Cable to THE NEW YORK TIMES.

MADRID, Feb. 17.—The Duke of Hijar died today.

The Duke's family for centuries has had the right to all discarded clothes of the King, which he received each year in the Spring. He is said to have had his closets full.

Don Alfonso de Silva Fernández de Hijar, the fifteenth Duke of that title, succeeded to it in 1878. He held several other titles that went back to medieval days.

The title of Baron of Hijar was conferred on the family in 1278 and of Duke in 1483.

FRENCH NOT TO HEAD PREPARATORY SCHOOL

Avon Old Farms Says Decision Is by "Mutual Consent" With Ex-Professor at Yale.

Professor Robert D. French, announcement of whose resignation from Yale University brought about a protest by prominent undergraduates last December, will not become provost of Avon Old Farms, a preparatory school and junior college at Avon, Conn., as he had said he would at the time of his resignation.

"By mutual consent of the authorities of Avon Old Farms and Dr. French the relationshp entered into between them has been dissolved," said a statement issued yesterday by the Pope-Brooks Foundation, Inc., which maintains Avon Old Farms. Efforts to obtain details from officers of the foundation or the school were unsuccessful.

At Dr. French's home in New Haven it was said that he was out of town. Clement Scott of Hartford, Conn., secretary-treasurer of the foundation, confirmed the announcement, but declined to reveal the reasons for it.

When Professor French announced that he would give up his post as Associate Professor of English at Yale to become Provost of Avon Old Farms, sixty-one prominent Yale undergraduates signed a protest which appeared in The Yale Daily News. Their statement blamed the English Department for his resignation, which was called "an incalculable loss to the university."

BEALS ACCEPTS APOLOGY.

American Writer Assured Arrest by Mexican Military Was an Error.

Special Cable to THE NEW YORK TIMES.

MEXICO CITY, Mex., Feb. 17.—The American writer, Carleton Beals, issued the following statement this afternoon regarding his arrest on Friday by Mexico City garrison authorities, by whom he was held several hours until released upon the intervention of United States officials here:

"The lamentable incident of my illegal arrest by the military authorities of Mexico last Friday, when I was held incomunicado and refused permission to communicate with the American Embassy, has been entirely cleared up through a most satisfactory conference with Señor Eduardo Hernández Chazaro, private secretary to President Ortiz Rubio, a conference at which Colonel Johnston, Military Attaché of the United States Embassy, was present.. "Señor Chazaro declared the President, to whom I had sent a telegram of protest, deeply regretted the incident and that I could count upon complete immunity from repetition. Señor Chazaro said my arrest had been a mistake and he hoped I would harbor no resentment at an act which had arisen merely from the overzealous effort of the military authorities, that it would be exceedingly regrettable if, from the incident, which did not have the sanction of the President, there should arise any rift in the present excellent relations between the United States and Mexico, and that he could assure both Colonel Johnston and myself that every American citizen is guaranteed complete protection in Mexico and freedom from improper official molestation."

UPHOLDS TWO-JOB OFFICIAL

Attorney General Rules He Can Serve Both State and County.

Special to The New York Times.

ALBANY, Feb. 17.—Attorney General Ward made public an opinion today holding that former Mayor George Slingerland of Mechanicville is entitled to serve both as superintendent of the Saratoga Battlefield, a State post, and as treasurer of Saratoga County. The opinion was asked by William G. Howard, Superintendent of Lands and Forests of the Conservation Department.

The Attorney General ruled that there was no bar to a person's holding two public offices where there was no incompatibility of duties.

"There is nothing in the statute that seems to require a county treasurer to give all of his time to the office, nor is there anything in the statute or otherwise that seems to require the superintendent of the Saratoga Battlefield to give all his time to the State," said the opinion.

Although the opinion is confined to Mr. Slingerland's case, it was interpreted here as a forecast of what Attorney General Ward may have to say for himself if he is not reappointed to the Allegany State Park Commission. His term expired Jan. 17 last and Governor Roosevelt has refused a new appointment on the ground that he should not hold two State offices, although the park post carries no salary.

DOWD OFFERS NO EVIDENCE.

Chicago Man Says Death of Mrs. Dreyfus Was Accidental.

WASHINGTON, Feb. 17 (AP).—James E. Dowd of Chicago, who had been reported as having information that might connect the death of Mrs. Aurelia Dreyfus here with the unsolved murder of Dot King in New York, said today he believed Mrs. Dreyfus was accidentally killed.

Dowd denied he had said he could give the grand jury investigating Mrs. Dreyfus's death "startling testimony."

Mrs. Dreyfus, a witness in the investigation into the Dot King slaying, fell from the porch of a boat club in Washington and was fatally injured. A coroner's jury decided that her death was an accident, but an investigation was ordered after relatives had told officials they believed she might have met foul play because of her knowledge of the circumstances surrounding the King murder.

FRANCE PLANS FLOODS AS BAR TO INVADERS

Military Experts Study How to Inundate Belgian Frontier Area Without Imperiling Civilians.

Special Cable to THE NEW YORK TIMES.

DOUAI, France, Feb. 17.—The best system of flooding Northern France along the Belgian frontier as a defensive measure in time of war is now receiving serious study by the leading French military experts. This was revealed to representatives of the press by the Minister of War, André Maginot, on his arrival here today.

Accompanied by General Maxime Weygand, the Minister is making an inspection tour of France's fortifications.

"Our plans for fortifying the northern region differ from those incorporated in the program for strengthening the fortifications in the Northeast, around Metz and Thionville," M. Maginot declared. "In the region north of Lille and extending to Dunkerque it is possible to have recourse to inundations as we have done in the past. This means of defense, however, presents certain difficulties in a region where there are populous industrial centres. It must be organized so as to cause no menace to French civilian lives and no irreparable property damage. At the same time the floods must assure certain and immediate military protection from invasion."

6 KILLED IN BULGAR POLLS.

Two Wounded, Fifty Arrested in Fighting Over Election.

Wireless to THE NEW YORK TIMES.

SOFIA, Feb. 17.—The municipal and county council elections held yesterday, which resulted in a big majority for the government party, also provoked violence and bloodshed, owing to the contention of the Agrarians that the government was exercising undue pressure on the voters and employing the gendarmerie to produce a majority by coercion.

In the village of Godovarem more than 100 peasants attacked the Government supporters. Using sporting rifles and sticks, they put the latter to flight, killing two election agents of the government party. The mob of peasants then rushed a school being used as a polling booth and killed one gendarme and wounded another severely before order could be restored. Police called from Pazardshik, after some fighting, arrested fifty.

In the village of Shesmedimova an infuriated crowd of peasants stormed a polling booth. Gendarmes fired into the crowd, killing two persons and wounding the leader.

In the town of Charladinovo peasants assassinated the Mayor's secretary.

HOLDS COLUMBUS CORSICAN

French Cleric Says New Documents Support Island Origin.

Special Cable to THE NEW YORK TIMES.

PARIS, Feb. 17.—That Christopher Columbus was a Corsican born at Calvi was the contention of a French ecclesiastic, Canon Castaing, in a lecture at Marseilles on the discoverer of America, who is claimed by Italy and Spain.

Canon Castaing has made a long research concerning the life of the explorer, and asserts he has found documentary evidence of the Corsican origin of Columbus, including many sources hitherto unknown.

Canon Castaing said Columbus was the son of a Corsican wool carder and lived at Calvi until he was 10 years of age, attending school at a convent and later going to Pavia.

Pierre Bonaparte, when he visited Haiti, the lecturer added, discovered a Spanish inscription on a rock, believed to have been made by Spanish navigators, saying, "Cursed be the Corsican who brought us hither." The inscription was believed to refer to Columbus.

"MARSEILLAISE" MS. SOLD.

Document Bearing Composer's Signature Brings $850 at London Sale.

Wireless to THE NEW YORK TIMES.

LONDON, Feb. 17.—A signed autograph manuscript of the French national anthem, the "Marseillaise," was sold today at Sotheby's for $850 to Messrs. Maggs.

The manuscript of this stirring song of the French Republicans was recently discovered among the family papers of a Toulouse merchant. When the recent owner of the manuscript was asked today if he had any qualms of conscience about the document's fate he replied, "What does it matter if the manuscript goes to England or America? The words are in every true Frenchman's heart."

The manuscript is of two quarto pages, with the signature of the composer, Rouget de l'Isle.

ARMY FLIERS REACH ARICA.

There After Hop From Lima on Newark-Buenos Aires Trip.

Lieutenants Will W. White and Clements McMullen, United States Army aviators attempting a record flight from Newark to Buenos Aires, landed at Arica, Chile, yesterday, at 6:10 P. M., Chilean time, the All-America Cables station here reported, according to The Associated Press.

They came from Lima, Peru, where they made a stop on today's flight from Talara, Northern Peru. They plan to proceed to Santiago, Chile, tomorrow at daybreak.

Daughter of Trotsky Dies in Prison.

LONDON, Feb. 17 (Jewish Telegraphic Agency). — The afternoon London press reports that one of Leon Trotsky's daughter, whom the Russian secret police had arrested, has died in prison and that another daughter has been arrested on Joseph Stalin's order.

CITY BREVITIES.

Nathan Straus Jr., president of the Park Association of New York, spoke at a membership luncheon at the Staten Island Chamber of Commerce at the Masonic Club, St. George, S. I., yesterday. He outlined the $20,000,000 program of the Park Association and said it provided for 5 to 10 per cent as Staten Island's share of the city's park areas.

About 2,000 Westchester men and women assembled at the Hotel Commodore last night to pay tribute to Arthur S. Maudlin, Republican leader of Yonkers and Register of the county, at a testimonial dinner in his honor. Richard W. Lawrence, president of the National Republican Club; Supreme Court Justice William F. Bleakley, Mayor John J. Fogarty of Yonkers and Daniel C. Nolan were the speakers and Philip J. Cunningham of Yonkers was toastmaster.

The memorial exhibition of works by the late Arthur B. Davies, noted American artist, at the Metropolitan Museum of Art, opened privately yesterday and will be opened to the public today. The large attendance yesterday included Mrs. Davies, widow of the artist, his sons, David and Niles M. Davies, with their wives; collectors, artists and museum officials.

Today on the Radio

Feb. 18, 1930. Eastern Standard Time. Wave length in meters on left of station. All time is P. M. unless otherwise indicated. Stations in each group are arranged in accordance with their location on the dial.

OUTSTANDING EVENTS ON THE AIR TODAY

3:00 P. M.—American Orchestral Society concert—WEAF.
4:00 P. M.—United States Army Band—WABC.
5:15 P. M.—"The Constitution and the Flag," James M. Beck—WEAF.
7:30 P. M.—Soconyland sketch, "Kitchen Colonel"—WEAF.
8:00 P. M.—Pure Oil concert—WJZ.
8:00 P. M.—Blackstone concert; Frank Crumit, tenor; Julia Sanderson, soprano—WABC.
8:30 P. M.—Florsheim Orchestra—WEAF.
8:30 P. M.—Libby Orchestra—WJZ.
9:00 P. M.—Whiteman's Old Gold Orchestra—WABC.
9:00 P. M.—Eveready Orchestra; Paulist Choristers—WEAF.
10:30 P. M.—Symphony orchestra. Speaker, Prince Albert de Ligne—WABC.
11:30 P. M.—Paramount Symphony Orchestra; soloists—WABC.

NEW YORK

526 M.—WNYC—570 Kc.
11:00 A. M.—Time; civic information; aviation weather.
11:05 A. M.—Gym class.
11:15 A. M.—Cameo of Joyce Kilmer—Elizabeth Walling.
11:30 A. M.—Musicale.
11:45 A. M.—Health talk.
6:00—Master Institute of United Arts musicale.
6:30—Italian lessons.
7:00—When a Feller Needs a Boost—George Barrow-Nielson.
7:30—Time; police alarms; civic information.
7:35—Chemistry—Dr. Martin Meyer.
7:55—Richard Wagner—Marie MacConnell.
8:15—Pershing Junior High School Glee Club.
8:35—Appointments in U. S. Civil Service—G. P. Parkes.
8:50—Liberty Concert Band.

526 M.—WMCA—570 Kc.
9:00 A. M.—Talk—Elsie Pierce.
9:15 A. M.—Tuneful topics.
9:45 A. M.—I See by the Papers.
10:00 A. M.—Tuneful topics.
10:15 A. M.—Charles Drews, piano
10:30 A. M.—Ivriah program.
12:00 M.—Radio Auctioneers.
12:30—Stock quotations.
1:00—Luncheon music.
1:30—H.-W.-H. Orchestra.
2:00—Health talk.
2:15—Organ recital.
2:30—Zara Bousson, soprano; Lou Fox, violin.
3:00—Selbert-Wilson program.
3:30—Ivins's Baker Boys.
3:45—Studio music.
4:00—Stock quotations.
4:30—Ohrbach's program.
5:00—Goldburg program.
5:30—Cameo menu.
5:45—Red Devils music.
9:30—Jewish hour.
10:30—Mayfair Roof Orchestra.
11:00—News; time.
11:05—Small's Orchestra.
11:35—Hollywood Orchestra.
12:05 A. M.—Ambassador Orchestra.
12:35 A. M.—Hot Feet Orchestra.

500 M.—WGBS—600 Kc.
9:00 A. M.—Dagmar Perkins.
10:15 A. M.—Dailey's Cook Book.
10:45 A. M.—Spanish lessons.
11:00 A. M.—Central Home hour.
12:00 M.—News; health talk.
12:15—Luncheon music.
12:30—Your handwriting.
12:45—Park Lane Duo.
1:00—Studio program.
3:00—James Kayser, baritone.
3:15—Stamp talk.
3:30—Banjo Eddie.
3:45—Stock market quotations.
4:00—John McGrath, tenor.
4:15—Tea time music.
4:45—French lessons.
5:00—Paige Players.
5:45—Syd Buchman, songs.
6:00—Iais-Kostenski Ensemble.
6:30—Around the town.
6:45—The Statistician.
7:00—Kerry Conway's chat.
7:15—Futuristic Rhythm Boys.
7:30—Hewitt Players.
8:00—Helen Trix, diseuse.
8:15—Mariska Aldrich, contralto; Elsa Stralia, soprano; Rupert Hughes, novelist; Sophie Chouberoff, piano.
9:00—Keyes Orchestra.
10:00—Opera—Faust.
11:00—Studio program.

454 M.—WEAF—660 Kc.
6:45 A. M.—Health exercises.
8:00 A. M.—Jolly Bill and Jane.
8:15 A. M.—Devotions.
8:30 A. M.—Cheerio.
9:00 A. M.—Melodies.
10:00 A. M.—Hits and Bits.
10:45 A. M.—Betty Crocker.
11:00 A. M.—Blue Streaks.
11:15 A. M.—Household Institute.
11:30 A. M.—Mildred Grizell, songs
11:45 A. M.—Talk—Margaret Hutton.
12:00 M.—Twelve o'Clock Trio; Caroline Giudoni, soprano.
12:45—Market reports.
1:00—Luncheon music.
2:00—Elizabeth Hanger, songs.
2:15—Costume Jewelry—Arthur B. Coykendall.
2:30—Melody Three.
3:00—American Orchestral Society concert.
3:30—Male quartet.
3:45—Reese Wright, songs.
4:00—Story Writing—H. Keller.
4:15—Billy Rhodes, baritone.
4:30—Auction bridge game—Gratz Scott, south; Earl Cobey, west; Mrs. E. L. Bradbury, north; Marguerite Cohn, east.
5:00—Children's program.
5:15—The Constitution and the Flag—James M. Beck.
5:30—Tea Timers Band.
5:45—Old King Cole.
6:00—Summary of programs.
6:05—Black and Gold Orchestra.
6:30—American home banquet.
7:00—Voters' service: How Far Should Government Regulate Business?—Henry Goddard Leach, Oswald Garrison Villard, Frederick A. Korsmeyer.
7:30—Soconyland sketch—Kitchen Colonel.
8:00—Songs of the season.
8:30—Florsheim Orchestra.
9:00—Eveready Orchestra; Paulist Choristers.
9:30—Happy Wonder Bakers Orchestra; Jack Parker, tenor.
10:00—Harbor Lights, sketch.
10:30—RKO hour; Reisman Orchestra; Baby Rose Marie, songs.
11:30—Spitalny's music.
12:00—Manger Orchestra.

422 M.—WOR—710 Kc.
6:45 A. M.—Gym classes.
8:00 A. M.—News; weather.
9:00 A. M.—Talks and music.
10:00 A. M.—Pure Food hour—Alfred W. McCann.
11:00 A. M.—Common Sense for Mothers—Mrs. John S. Reilly.
11:15 A. M.—Jack and Bill, songs.
11:30 A. M.—Inexpensive Dinners—Claire Sugden.
11:45 A. M.—Music; news.
12:00 M.—Aviation weather.
12:05—Telling Stories to Children—Mary Davis.
12:30—Palais Royal Orchestra.
1:00—Astor Orchestra.
2:30—Health talk.
2:45—Charlotte Robillard, banjo.
3:00—Corinne Starr, impersonations.
3:15—Margaret Buschor, piano.
3:30—Helen Egbert, soprano.
3:45—George Graham, guitar.
4:00—Child Problems—Dr. Mary A. Wilson.
4:15—Winifred Cecil, soprano; Maarten Van Geldern, baritone.
4:45—Newark Museum talk.
5:00—Emil Velazco, organ.
5:30—Charles Premmac, tenor; Kennedy Freeman, piano.
5:45—Aviation weather.
5:50—Sports talk.
6:00—Uncle Don, songs, stories.
6:30—Astor Orchestra.
7:30—Marathon Shavers.
8:00—Main Street Sketch.
9:00—Runkel Quartet.
9:30—Nunn Bush Orchestra.
10:00—Robison Orchestra.
10:30—Will Oakland Terrace.
11:00—Time; news; weather.
11:05—Palais Joy Orchestra.
11:30—Moonbeams.

395 M.—WJZ—760 Kc.
7:30 A. M.—Dance orchestra.
7:45 A. M.—Morning Showers.
8:00 A. M.—Aunt Jemima Man.
8:15 A. M.—Mouth Health—Marley R. Sherris.
8:30 A. M.—Headliners Orchestra.
8:45 A. M.—Popular Bits.
9:15 A. M.—Parnassus Trio.
10:00 A. M.—Manhatters music.
10:15 A. M.—Talk—Frances Ingram.
10:30 A. M.—Manhatters music.
10:45 A. M.—Food talk, Josephine Gibson.
11:00 A. M.—Mrs. A. M. Goudiss.
11:30 A. M.—Lamb Menus—Grace Gray.
11:45 A. M.—George Standing, songs.
12:00 M.—Dance band.
12:45—Farm and Home hour.
1:30—Gotham Trio.
2:05—Menu—Mrs. Julian Heath.
2:20—Grace, Poise and Charm—Mme. Lilyan Hardinge.
2:30—In an English Garden—Estelle Sheband.
2:45—Thousand Melodies Band.
3:15—Matinee Gems; Ruth Kern, soprano; Earl Oxford, baritone; Muriel Pollock, piano.
4:00—Classic Gems.
5:00—Wonder Thoughts With Musical Accompaniment—Faith Vilas.
5:15—Melody Musketeers.
5:30—Summary of programs.
5:35—Stock quotations; financial summary; Cotton Exchange quotations; agricultural reports.
6:00—Palais d'Or Orchestra.
6:30—Savannah Liners' Orchestra.
7:00—Amos 'n' Andy, comedians.
7:15—Buist Gardeners.
7:45—Polly Preston's Adventures.
8:00—Pure Oil concert.
8:30—Libby Orchestra; Alois Havrilla, baritone.
9:00—Johnson and Johnson musical melodrama.
9:30—Neapolitan Nights.
10:00—Westinghouse Salute.
10:30—7-11's Orchestra; Billy Hillpot, songs.
11:00—Slumber music.

370 M.—WPCH—810 Kc.
9:00 A. M.—Finkenberg music.
11:00 A. M.—Health talk.
11:15 A. M.—Jack Clark, tapper.
11:30 A. M.—Mann and Ray, songs.
12:00 M.—Danny Davis, tenor.
12:15—Drukker and Thompson, songs.
12:45—Gladys Bentley, songs.
1:00—Selbert-Wilson program.
1:30—Current events.
1:45—Bennoit and Jarvis, songs.
2:00—The Star Gazer.
2:30—Ruth La Verty, piano.
2:45—Brinkley Sisters and Paul Humphreys, songs.
3:15—Helen Thomas, soprano; Allan Daly, tenor.
3:45—Lou Coby, piano.
4:00—Sol Cohen, violin; Albert Hall, tenor.
4:30—Argentine Orchestra.
5:00—Tales of the Sunrise Trail—St Tanhauser.
5:15—Hadassah program.
5:30—HWH Trio.
6:00—Community Council—Frank Mann.
6:15—Screen period.
6:30—Krazy Kat Klub.

349 M.—WABC—860 Kc.
8:00 A. M.—Organ reveille.
8:30 A. M.—Morning devotions.
8:45 A. M.—Studio program.
9:45 A. M.—Everyday Beauty—Nivea.
10:00 A. M.—Home Makers Club.
11:15 A. M.—Recognition for Homemakers—Senator Arthur Capper.
11:30 A. M.—Studio program.
12:00 M.—Columbia revue.
12:30—Yoeng's Orchestra.
1:30—Savoy Plaza Orchestra.
2:00—Romany Patteran.
2:30—American School of the Air; sketch—Captain John Smith.
3:00—Littmann Orchestra.
3:30—For your information.
4:00—U. S. Army Band.
5:00—Rhythm Kings Orchestra.
5:30—Littmann Orchestra.
6:00—From Dusty Pages.
6:30—Yoeng's Orchestra.
7:00—Carborundum Band.
8:00—Blackstone concert; Frank Crumit, tenor; Julia Sanderson, soprano.
8:30—True romances.
9:00—Whiteman's Old Gold Orchestra; Hedda Hopper; Lawrence Gray, tenor; Lupe Velez, songs.
10:00—Mr. and Mrs.—Sketch.
10:30—Symphony orchestra; speaker, Prince Albert de Ligne, Belgian Ambassador.
11:00—Tribune Observer.
11:15—Osborne Orchestra.
11:30—Paramount Symphony Orchestra; Maxine Brown, songs; Benny Kreuger, saxophone; Marie and Lazarin, songs; James Hall; Maria Gamberelli.
12:00—Lombardo Orchestra.
12:30 A. M.—Midnight melodies.

297 M.—WHN—1,010 Kc.
1:30—News.
1:35—Lane and Adrian, duets.
1:50—Health talk.
2:00—Clare Willis, songs.
2:15—Musical Bon Bons.
2:30—Barry Hannon, baritone.
2:45—Graziano Lauro, tenor.
3:00—Lou Fox, violin.
3:15—Marie Hoffman, songs.
3:30—Violet Kaye, songs.
3:45—Lou Herscher, composer.
4:00—News; stock reports.
4:30—Clara Lemke, soprano.
4:45—Vernon and Mac, duets.
5:00—Wood Orchestra.

297 M.—WPAP—1,010 Kc.
11:00—Original Merrymakers.
11:30—Catherine Kaderly, organ.
12:00—Theme songs.

297 M.—WRNY—1,010 Kc.
10:00 A. M.—Fashion talk.
10:15 A. M.—Cotton fashions.
10:30 A. M.—String trio.
11:00 A. M.—Children's Books—Ernestine Evans.
11:15 A. M.—Mary Harding, piano.
11:45 A. M.—M. Speaks, songs.
12:00 M.—Devotional period.
12:15—Chinese Philosophy—Dr. Au Young.
12:30—String trio.
1:00—Aviation weather.
5:30—Margaret Livingston, piano.
5:45—Niebelungen Lied—Aunt Tottie.
6:00—Salon ensemble.
6:15—Current events.
6:30—Heights Palace Orchestra.
7:00—Aviation hour.
7:15—String quartet.
7:30—Literary Guild period; speaker, Dr. Karl Menninger.
7:45—Delivery Boys, songs.
8:00—New Venice Orchestra.
8:30—The Mikado, Act 1.
9:30—Greenwich Village Inn Orchestra.
10:00—Silhouettes.

273 M.—WLWL—1,100 Kc.
6:00—Margherita West, soprano.
6:20—Emeric Kurtagh, piano.
6:30—Concert orchestra.
6:45—Fruits of the Faith—Rev. Callistus Stehle.
7:05—Henri Marcoux, baritone.
7:20—The Sacrifice Banquet—Rev. Benedict Bradley.
7:45—Concert orchestra.

265 M.—WOV—1,130 Kc.
9:00 A. M.—Musicalities.
9:30 A. M.—Gym class.
9:50 A. M.—Mutual life program.
10:00 A. M.—Studio music.
11:00 A. M.—Hadassah program.
11:30 A. M.—String ensemble.
12:00 M.—John McGrath, tenor, Douglas Fraser, piano.
12:15—Dance orchestra.
12:45—Ionizer period.
1:00—Melody Men.
2:00—We, Us and Company.
2:15—John Snee, baritone.
2:30—Julius Babushkin, violin.
3:15—Truth—Rev. A. C. Grier.
3:30—International symphonette.
4:00—Dr. Elmer Lee's counsel.
4:15—Thomas Kolla, bass.
4:30—Principi and Delmonte, duets.
4:45—Sydney Clark, tenor.
5:00—5 o'Clock Five.
5:20—Mutual Life program.
5:30—International Dance Band.
5:45—George and Rufus.

231 M.—WBBR—1,300 Kc.
6:30 A. M.—Devotional period.
12:00 M.—Musical program; Belmont Ensemble; Lucien Capron, piano; concert trio.
1:00—God's Kingdom to Bring Health and Life to the People—H. H. Riemer.
1:15—Brunswick program.
1:45—What Is the Soul?—W. N. Woodworth.
6:00—Dinner hour music; Belmont Ensemble; J. D. Edwards, cornet.
6:30—Blue White Laundry.
7:00—Watchtower program; Pearl Klapper, piano; lecture—C. J. Woodworth.
7:30—Bruck's program.

231 M.—WEVD—1,300 Kc.
2:00—Edna Bianchi, soprano.
2:20—Carrie Torriani, piano.
2:40—Jan Pater, poetry.
3:00—LeRoy Kent, tenor.
3:20—Nedda Dixon, violin.
3:40—Poetry Forum.
4:00—Dorothy Ballou, contralto.
4:20—International hour.
4:40—Peter Maresco, violin.
5:00—Drama—Winnifred Cooley.
5:20—Esther McCoy, soprano.
5:40—Art of the Dance—Lucille Marsh.
8:00—S. A. DeWitt, chatterbox.
8:20—Anna Scheffler, soprano.
8:40—Third Party and Tariff—Oswald Villard.
9:00—Greenwich Village hour.
9:25—MacDonald Company.
9:45—Joseph Reiner, violin.
10:00—Talking It Over—McAlister Coleman.
10:20—Bashore-Chase musicale.
10:40—Stock company.

222 M.—WCDA—1,350 Kc.
6:00—Merit program.
6:15—News.
6:20—WCDA Trio.
6:30—Gail Trimmer, monologue.
6:45—Domenico Ragni, tenor.
7:00—Dinner music.
7:30—Pearl Knight, soprano.
7:40—Ruth's Pepper Pot.
7:50—Joe Cappi, tenor.
8:00—Current events.
8:30—Three Rhythm Aces.

222 M.—WMSG—1,350 Kc.
9:00 A. M.—Housekeeping hints
9:30 A. M.—Music; health aids.
10:00 A. M.—Dance melodies.
9:00—Maley Artists.
9:30—Harriette Weems, soprano
9:45—Josephine Horn, piano.
10:00—Ruth Mayo, contralto.
10:15—Dominic McNally, songs.
10:30—Elsa King, soprano.
10:45—Frank Januzzi, violin.
11:00—George Pembroke, stories.
11:15—Keller and Dare, songs.
11:30—Abrams' Orchestra.
12:00—Village Grove Nut Club.

EAST

380 M.—WGY, Schenectady—790 Kc
6:00—Dinner music.
6:30—Same as WEAF.
7:00—Maloney Nursery talk.
7:15—American Trio.
7:30—Same as WEAF.
8:00—General Electric Orchestra
8:30-11:30—Same as WEAF.
11:30—Organ recital.

306 M.—KDKA, Pittsburgh—980 Kc
6:00—Amusing the Family—Manuel C. Elmer.
6:15—Mozart Trio.
6:30—Boy Scout program.
7:00—Same as WJZ.
7:15—Rieck Revelers.
7:30—Evening Altar.
8:00-11:30—Same as WJZ.
11:30—Gerun Orchestra.

303 M.—WBZ, Springfield—990 Kc.
6:30—Same as WJZ.
7:15—Tastyeast Jesters.
7:30—New England Gas hour.
8:00—Waldorf's Bing Family.
8:30-10:30—Same as WJZ.
10:30—Night Club.
11:00—Sport digest.

285 M.—WBAL, Baltimore—1,060 Kc.
7:00—The Masqueraders.
7:30-10:30—Same as WJZ.
10:30—Elsa Baklor, soprano; Michael Weiner, violin; Le Roy Evans, piano.
11:00—Midnight Melodies.

283 M.—WTIC, Hartford—1,060 Kc
5:45—Movie Highlights.
6:15—Yellow Cab Flashes.
6:30—Same as WEAF.

273 M.—WPG, Atlantic City—1,100 Kc.
11:30 A. M.—Woman's hour.
12:30—Radio Theatre.
12:55—Produce quotations.
1:00—Luncheon music.
2:00—World Book Man.
4:05—Theatrical Review.
4:20—Margaret Murphy, ukulele.
4:30—Market quotations.
5:00—Marie Shearmer, songs.
5:15—The Ivory Twins.
5:30—Organ recital.
5:45—News.
6:00—Chelsea Orchestra.
8:30—Shaler program.
8:45—Shiloh Quartet.
9:00—Chalfonte-Haddon Trio.
10:00—The Hokum Exchange, Inc.
10:30—Colton Manor Ensemble.
11:00—Organ recital.
11:30—Atlantic City Orchestra.

261 M.—WHAM, Rochester—1,150 Kc.
6:00—News; stock quotations.
6:30—Blum Orchestra.
6:55—University talk.
7:00—Same as WJZ.
7:15—Crandell Hawaiians.
7:30—On Wings of Song.
8:00-11:00—Same as WJZ.
11:00—The Owl Club.

234 M.—WCAP, Asbury Park—1,280 Kc.
9:00 A. M.—Breakfast chats.
10:00 A. M.—Teeney Wits.
10:30 A. M.—Paris suggestions.
11:00 A. M.—Mayfair organ.
6:30—Monterey Ensemble.
7:00—Abrams Orchestra.
7:30—Dinner music.
8:00—The Scrap Book.
8:15—Thelma Mount, piano.
8:30—Harry Bolte, songs.
8:45—Mme. Kawashima, violin.
9:00—Bierach String Trio.
9:30—Brousell's Boys.
10:30—Wardell's Orchestra.
11:30—Mayfair organ.

AUCTION SALES

RAINS GALLERIES INC.
Auctioneers & Appraisers
3 East Fifty-third Street
EXHIBITION TODAY
From 9 A. M. to 6 P. M.
AUCTION SALE
WED., THURS., FRI. & SAT.
Feb. 19th, 20th, 21st & 22nd
At 2:15 P. M. Each Day
RARE TAPESTRIES
ANTIQUE HANGINGS
OLD FURNITURE
SILVER JADES
ORIENTAL RUGS
AND MAGNIFICENT
HOUSEHOLD EMBELLISHMENTS
ONE OF THE MOST IMPORTANT SALES OF THE SEASON
A. G. Rains, Auctioneer

Public Auction
SUPERB FURNISHINGS, WORKS OF ART.
Paintings, Bronzes, Tapestries
Two Complete Libraries of Books
from the Paris Home of
MRS. BENJAMIN THAW
also by order of
Captain John H. Stanford
well-known Collector, and others
Antique and Modern Furniture
Important Collection of Original Bronzes by Barye, Mene, etc.
Valuable Paintings by Corot, Larolle, Chaplin, Daubigny, Delaroche, Blakelock, Knight, etc.
Interesting Carved Ivories
Two Comprehensive Libraries
Autographed Letters
Exquisite Persian Rugs
Fine Crystal & Encrusted China
Ampico Baby Grand
ON VIEW To-day and To-morrow from 9 A. M.
Sale Days—Thurs., Fri., Sat.
Feb. 20, 21 & 22, at 2 P. M. each day
EUGENE FREUND GALLERIES, INC.
42-46 West 48th Street
Sale conducted by MR. EUGENE FREUND

EDUCATIONAL

PREPARATORY.

PRIVATE Tutoring—English to foreigners; citizenship; elementary, high school, college subjects; arithmetic, algebra, geometry, trigonometry, physics, French, Latin, Spanish, commercial law. Mondell, 1,440 B'way.

BUSINESS.

UNITED STATES Secretarial School
527 Fifth Avenue, N. Y. City
Secretarial and Business Training
Day and Evening Sessions. Enroll Now
Send for Catalog T. Vanderbilt 2474

STENOGRAPHY
Opportunity to become 300 word minute $75-$150 week reporting secretary, taking directors' meetings, law, court proceedings, instead of mere 100 word office stenographer; assisted to position when expert. Lush Shorthand Reporters, 229 W. 42nd.

MOON SCHOOL
THE PRIVATE SECRETARY
Intensive coaching
Secretarial Duties, Stenography, Accounting and Banking Courses
one to three months' duration
521 Fifth Ave., at 43rd, N. Y. Vanderbilt 3896

Business and Secretarial Courses
Day—Evening. Enroll now
Telephone Harlem 6518
Eastman-Gaines School
123rd St. & Lenox Ave., N. Y. C.

Accountancy
Secretarial Practise and English classes forming. Telephone BARclay 5200. Ask for copy of the Institute Bulletin.
Pace Institute, 225 Broadway, N. Y.

PRATT SCHOOL, 62 WEST 45th ST.
Tel. Vand. 0696. Business and Secretarial Training. Day and Evening Sessions. Individual Instruction.

BALLARD SCHOOL
Secretarial Course. Register Now. 610 Lex. Ave. at 53d St.
Central Branch Y. W. C. A.

LANGUAGE.

FRENCH Spanish, Italian, German; native teachers; conversational method; private lessons daily 9 to 9. Fisher's School of Languages, 1264 Lexington Av. (northwest cor. 85th).

SPANISH Language School, 39 Cortlandt. Pruneras's Lessons; 27 successful years. Cortlandt 5253.

DANCING.

ARTHUR MURRAY
America's finest teachers of ballroom dancing. Private lessons exclusively. Free dancing analysis. Special rates now. 7 E. 43d St.

EXHIBITION and social dancing, tango, fox-trot, waltz, acrobatic-Adagio, Apache, Spanish-Castanetas. 11 West 86th. Studios De Revuelt.

MARJORIE TOWNSEND—Individual instruction modern ballroom dancing. 58 West 54th Circle 1044.

BETTY LEE STUDIO—Beginners' specialists; Arthur Murray method. 1 East 43 St.

SWIMMING.

Swim—EXERCISE
Luxurious Pool—Scientific instruction.
MARY BEATON, R. L. S. S.
The Barbizon, 140 East 63d St.
Send for Booklet S. Regent 7700

LEARN TO SWIM.
Individual Instruction.
Call or write for Booklet T.
DALTON SWIMMING SCHOOL.
19 West 44th St. (31st year) New York City

SCHOOL INFORMATION.

PRIVATE SCHOOL INFORMATION FREE. Apply American School Association, 1212 TIMES Bldg., 42 Street. Tel. Bryant 1160.

"OUTSTANDING JOURNALISTIC INSTITUTION"
SENTINEL,
Rome, N. Y.
The New York Times has become one of the outstanding journalistic institutions of the United States and the inspiration of all our newspapers respecting the news of the world at large.

Simpson Loses to Daley in New York A. C. Meet; Conger Triumphs in Baxter Mile

DALEY TURNS BACK SIMPSON IN SPRINT

Holy Cross Star Defeats the Westerner by 5 Feet at 60 Yards in N. Y. A. C. Meet.

CONGER WINS BAXTER MILE

Retires Trophy From Competition, Scoring in 4:19 8-10—Sturdy Beaten in Pole Vault.

12,000 FANS IN GARDEN

Edwards Takes the Brefney Half—Petkiewicz First in 5,000 Meters—Buermeyer 500 to Engle.

By ARTHUR J. DALEY.

The world's fastest human met his master last night. Over the board track in the centre of the Madison Square Garden floor, Jimmy Daley of Holy Cross, national and intercollegiate sprint champion, took the measure of George Simpson of Ohio State, the only runner in the history of track athletics officially to negotiate 100 yards in the astounding time of 0:09 4-10, to score an almost incredible upset in the sixty-yard dash, one of the features of the annual New York Athletic Club games.

To the utter amazement of a gathering of 12,000, Daley not only defeated Simpson but gave him as sound a trouncing as the famous Buckeye Bullet has experienced since he rose to world-wide prominence. It was no matter of scant inches by which Daley registered his unexpected triumph but by the almost unbelievable margin of five feet.

It is true that Simpson had not the benefit of a perfect start, but he was utterly unable to clip an inch off the advantage of the fast-flying Holy Cross youngster. At the halfway mark it was quite evident that it was all over but the shouting. And a great cheer did the spectators give the popular Purple flyer. Daley received a tremendous ovation as he pranced back down the centre of the floor to receive smilingly the applause that was his due.

Each Wins in Heats.

What is a bit beyond comprehension is that Daley and Simpson each won their heats in 0:06 6-10, the Buckeye Bullet clicking off his warm-up looking behind him. Then the Holy Cross boy was caught in the same time in the final while Simpson fled industriously behind him, far below his own time in the preliminary. Had he kept on at his headlong gallop in the heat Simpson would undoubtedly have equaled the world's record of 0:06 2-10. And yet he had all he could do to defeat the Columbia freshman, Niles Schoening, for second place in the final.

One of the glistening silver cups that went out of competition was the Baxter Mile trophy, which Ray Conger captured in the best time of the season, 4:19 8-10, by setting his own pace for the last half of the journey.

Conger was out for more than a mere victory. He wanted to surpass Leo Lermond's winning time of a year ago, 4:21 4-10. Not at all satisfied with the gait that Tom Cahallan of the Boston A. A. was setting, Conger spurted from his ever-formidable position in second place to the front.

Then stride by stride he drew away from Gene Venzke of the Swedish-American A. C., and it was only by the desperate sprint of Joe Hickey of N. Y. U., intercollegiate mile champion, that Conger had any opposition at all. Hickey gave him a battle, such as it was, and finished eight yards behind Conger in approximately 4:21, his best performance of the year.

Even more unbelievable than Simpson's setback—since sprinters vary in form from week to week—was the unexpected defeat of Fred Sturdy of the Los Angeles A. C., who won national and intercollegiate pole vault championships for Yale last year, indoors and outdoors. In the same meet where he touched 14 feet a year ago, Sturdy could do no better than 12 feet 6 inches, a terrific comedown for a vaulter who never failed to go below 13 feet all last season.

Berlinger Vaults Thirteen Feet.

The Eli post-graduate, who reached his best height of the campaign, 13 feet 7 inches, at the Boston A. A. meet on Saturday, sustained his first setback since 1928 as Tom Warne of Northwestern, the National Collegiate A. A. and Western Conference champion, and Barney Berlinger of Penn both outleaped him. Warne, second to Sturdy at the National A. A. U. championships at Denver in July, skimmed over the bar at 13 feet 6 inches to outdistance the lanky Sturdy. Even Berlinger, who was second to the former wearer of the Blue in the intercollegiate indoor title games last March, surpassed the great Yale vaulter, going over the bar at 13 feet.

No alibi was offered by Sturdy for his defeat, but in at least partial explanation for his downfall must be offered the fact that he limped noticeably, a fallen arch hampering him to a great extent. Warne holds the world's indoor dirt runway record of 13 feet 7¾ inches and consistently touched 13 feet 9 inches last year.

One misstep cost Dr. Paul Martin of Switzerland and the New York A. C. a track record and a victory over Phil Edwards of the Hamilton Olympic Club in the Brefney half-mile, a secondary feature. Attempting to worm his way through a needle-eye opening on the inside of Edwards just half a lap from the tape, Dr. Martin drove a vigorous left leg onto the inner edge of the track, turned his ankle slightly, and recovered his balance just in time to avert a disastrous tumble.

Fastest Half of Season.

Thus in the twinkling of an eye the complexion of the race was changed entirely. Martin's victorious spurt turned from a challenge to a pursuit, but even the pursuit did the same damage that the challenge had threatened. Martin climbed up five yards on the former N. Y. U. ace, but he needed six to win and by that one-yard margin Martin lost premier honors. So Edwards lasted long enough to unreel the fastest half-mile of the season, 1:56 2-10, to equal Pinky Sober's Garden record.

Freddy Veit of the New York A. C., who conquered Martin by inches in the Millrose 880 a little more than a week ago, unleashed a tremendous last circuit kick to take third place, just one stride behind Martin. Edwards, far from being the best finisher in the East, had enough endurance to set a sizzling pace and hold it to the end. His victory gave Edwards permanent possession of the trophy by virtue of two consecutive triumphs.

But if one of the two European runners in the meet failed to come through with a victory, the other triumphed in glorious fashion as Stanislaw Petkiewicz of Poland confounded his critics by defeating his conqueror in the Millrose two-mile run, Paul Rekers of Penn State, and Joe McCluskey, Fordham freshman intercollegiate cross-country champion, with a blinding burst of speed on the last lap to win the John R. Sellers Memorial 5,000-meter test. His time of 15:15 2-10 was none too startling, inasmuch as it is nearly one minute behind the 14:23 2-10 world's record of Willie Ritola, but he gave the gathering a thrilling quarter hour.

Catches Crowd's Fancy.

It was more the fashion of Petkiewicz's triumph than his time that really caught the fancy of the crowd. Steadily trailing Rekers and fighting off the persistent attempts of McCluskey to pass him on the last five laps, the tinkling of the bell acted as a tonic on the Polish diplomatic courier. He burst past Rekers as though the Penn State flier were glued to the track and won by eight yards, with a very tired McCluskey ten yards further back of Rekers.

Charlie Engle of Yale, national 300-yard champion, proved successful over the longer 500-yard route by annexing the Buermeyer 500 by a stride from Eddie Blake of the Boston A. A. in the good time of 0:59 8-10. Engle led all the way in the three-man race which found Hitch Griffith of the New York A. C. too tired over the longer route to be any pretense of a threat. Engle's was the second best 500-yard time of the season.

Times Wide World Photo.

RAY CONGER,
Winner of Baxter Mile at New York A. C. Games in Garden Last Night.

THE SUMMARIES.

Two-Mile Run (Handicap)—Won by Harold Frazee, Manhattan College (100 yards); John Fortier, Manhattan College (75 yards), second; Roy Schilling, unattached (75 yards), third. Time—9:26 6-10.

One-Mile High and Preparatory Schools Relay—Won by Newark Prep (Henry Bobets, Leon Gibbs, Sydney Askenas, Herbert Sears); Bishop Loughlin Memorial, second; Brooklyn Prep, third. Time—3:33 8-10.

60-Yard High Hurdles—Won by E. M. Wells, Boston A. A.; George W. McCoy Jr., unattached, second; Harmon Brereton, Yale University, third. Time—0:07 6-10.

Brefney Half Mile—Won by Phil Edwards, Hamilton Olympic Club; Dr. Paul Martin, New York A. C., second; Fred Veit, New York A. C., third. Time—1:56 2-10.

Two-Mile College Relay—Won by University of Pennsylvania (J. D. Kerr, C. A. Coan, J. L. Montgomery, W. J. McKniff); Yale University, second; Columbia University, third. Time—8:08 6-10.

The Baxter Mile—Won by Ray Conger, Illinois A. C.; Joseph J. Hickey, New York University, second; Gene Venzke, Swedish-American A. C., third. Time—4:19 8-10.

1,600-Yard High School Relay—Won by Manual Training (Bianchi, Weinstein, Fahen, Manning); De Witt Clinton, second; Morris, third. Time—3:12 8-10.

Buermeyer, 500—Won by Charles H. Engle, Yale University; Eddie Blake, Boston A. A., second; R. Griffith, New York A. C., third. Time—0:59 8-10.

Pole Vault—Won by Thomas M. Warne, Northwestern University, 13 feet 6 inches; Barney Berlinger, University of Pennsylvania, 13 feet, second; Fred Sturdy, Los Angeles A. C., 12 feet 6 inches, third.

One-Mile Club Relay (handicap)—Won by Columbus Council K. of C.; New York A. C., second; Central Y. M. C. A., third. Time—3:26 4-10.

One-Mile College Relay (metropolitan championship)—Won by New York University (John Trachy, Roland Roche, Walter Gassner, Milton Sadler); Manhattan College, second; Columbia University, third. Time—3:27 4-10.

Two-Mile Relay (Boston A. A. vs. New York A. C.)—Won by New York A. C. (J. Brennan, F. Veit, L. McMillan, Dr. Paul Martin); Boston A. A. (T J. Clausen, Arnold F. Noyes, C. J. Sansome, Eddie Blake), second. Time—7:57 4-10.

John R. Sellers 5,000-Meter Run—Won by Stanislaw Petkiewicz, Poland; Paul Rekers, Penn State College, second; Joseph P. McCluskey, Fordham University, third. Time—15:15 2-10.

One-Mile College Relay (Georgetown University vs. Holy Cross College)—Won by Holy Cross (H. Klumbach, J. Holland, G. Morin, B. McCafferty); Georgetown (Charles Carlin, Louis Ricca, Victor Burke, Arthur Briggs), second. Time—3:23 6-10.

James E. Sullivan 1,000-Yard Run (Handicap)—Won by Joseph Burns, Manhattan College (20 yards); Fred Pumphrey, New York University (25 yards), second; F. McKenna, New York A. C. (10 yards), third. Time—2:17 6-10.

Bartow S. Weeks 1,000-Yard Run (Handicap)—Won by J. Didre, St. James Prep School (28 yards); Marvin Demler, New York University (15 yards), second; Jules Shapiro, New York University (20 yards), third. Time—2:17 6-10.

One-Mile College Relay—Won by Union College (T. S. Bowie, V. Nigring, J. A. McCague, W. Harris); Rutgers University, second; St. John's College, third. Time—3:31 2-10.

Special 60-yard Dash—First heat—Won by George Simpson, Ohio State University; Frank Hussey, New York A. C., second. Time—0:06 6-10.

Second Heat—Won by James Daley, Holy Cross College; A. Niles Schoening, Columbia University, second. Time—0:06 6-10.

Final—Won by Daley; Simpson, second; Schoening, third. Time—0:06 6-10.

Basketball Results.

COLLEGES.

Birmingham-Southern 46	Howard 26
Defiance 31	Toledo U. 28
Elon 35	Catawaba 31
Georgia Tech 47	Auburn 34
Geneva 19	Bethany 18
Heidelberg 45	Bliss 30
Hiram 33	Mount Union 32
Illinois 26	Ohio State 16
Northwestern 47	Minnesota 17
Roxbury 29	Yale Fr. 26
St. John's (Brooklyn) 36	Catholic U. 16
St. Louis U. 32	Iowa 25
Washington and Lee 35	V. P. I. 20
Webb Institute 16	Maxwell Training 7
Yale 31	Dartmouth 20

SCHOOLS.

Brooklyn Prep 29	Holy Trinity 10
Brooklyn Prep J.V. 17	Holy Trinity J.V. 11
Demarest 32	Rutherford 26
Kingsley 36	Caldwell 19
Loughlin 17	Brooklyn Cathedral Prep 11
Loughlin J. V. 26	Cathedral Prep J. V. 7
Philadelphia La Salle 23	Alumni 16
Staten Island Acad. 32	Kew Forest 16
St. Francis Prep 49	St. Joseph's Inst. 15
St. Francis Xavier 22	Cathedral B. H. 15
St. James High 39	De La Salle Inst. 19

GIRLS.

Lansdale 18	Doylestown 17
Woodbury 33	Palmyra 13

YALE FIVE UPSETS DARTMOUTH, 31-20

Gets Jump at Start and Leads at Half by 14 to 9 in Game at New Haven.

BOOTH STARS IN VICTORY

Elis Move to Fourth Place in the League Standing While Green Is Toppled to Last.

STANDING OF THE TEAMS.

	W.	L.		W.	L.
Columbia	3	1	Yale	3	4
Penn	3	1	Cornell	2	3
Princeton	2	2	Dartmouth	2	4

Special to The New York Times.

NEW HAVEN, Conn., Feb. 17.—Yale's basketball team defeated Dartmouth to night, 31 to 20.

Yale moved into fourth place in the Eastern Intercollegiate Basketball League by the victory. The Elis passed both Cornell and Dartmouth in the championship race, Dartmouth dropping to last place, which Yale vacated.

The Yale quintet played an aggressive game and maintained the lead throughout, enjoying a 14—9 margin at half time. Dartmouth's line-up was shifted following its defeat by Cornell, 29—28, last Saturday night.

Dartmouth led at no time, but tied the score at 19 for the only successful effort to challenge Yale's superiority. Although McCall of Dartmouth did not play the entire game he was high scorer with 11 points. Beane led Yale with nine points. He played in both forward positions.

The game barely was under way before the Dartmouth substitutes began filtering into the line-up. In several instances the reserves achieved better results than the regulars.

Booth Opens Scoring.

Yale led from the first minute, in which Albie Booth dropped the first field goal. Patterson duplicated the shot the next minute and Booth tossed a goal following a foul. Burch, with a field goal and a foul basket, started the visiting scoring and Booth and Beyer threw a field basket apiece before Kramer threw one from the foul line.

Patterson, Yale's tall centre, began to star with a basket from the floor and two fouls. McCall, reserve guard, tossed two for the visitors and Burch another, leaving Yale with a 14 to 9 advantage at intermission. Yale's greatest lead in the half was 11 to 4.

Dartmouth scored only three field baskets in the first half. Those by Burch and McCall were long shots.

Green Defense Stiffens.

Yale made no substitutions during the first period. The Elis' 14-to-9 lead was cut 2 points when McCall opened the second half by tossing two fouls. Dartmouth's defense palpably stiffened. McCall tallied again, his field goal giving Yale only a scant 14-to-13 lead.

Booth's foul toss increased the margin by a point, but McGee's foul goal again narrowed the gap. Beane replaced Beyer, Yale's first substitution, and Patterson gave Yale a boost with a long field basket.

McCall threw another from foul. Booth's compulsory retirement with four personal fouls caused a Yale shake-up, Beyer returning to guard and Beane going to the forward line. Horwitz's toss gave Yale 2, and Beisel, who had just entered the game, scored another which, followed by McCall's toss from foul, tied the score at 19.

Beyer's foul goal and Beane's dash half the length of the floor for a field basket, which was duplicated by Patterson, elevated Yale to a 24-to-19 advance with five minutes to go. Tangeman retired with four personal fouls. Beane's goal from foul gave Yale one more point.

Horwitz's sharp dash and short toss for a field goal gave Yale a 27-to-19 lead. Beane added 2 points, making 8 thus far during the period. McCall made a point from foul. Beane and Nanry each scored pointe before the gong sounded.

The line-up:

Yale (31).	G.	F.	P.
Booth, rf	2	2	6
Townsend	0	0	0
Horwitz, lf	2	0	4
Beane	3	3	9
Patterson, c	2	2	6
Nanry, rg	1	1	3
Beyer, lg	1	1	3
Total	11	9	31

Dartmouth (20).	G.	F.	P.
Burch, rf	1	3	5
Schmidt, lf	0	0	0
Myllykangas	0	0	0
Beisel	1	0	2
Kramer, c	0	1	1
Garret	0	0	0
Tangeman, rg	0	0	0
Mcgee	0	1	1
Picken, lg	0	0	0
McCall	3	5	11
Total	5	10	20

Referee—Brennan. Umpire—Tobey. Time of halves—20 minutes.

CHICAGO TO PLAY YALE IN THE BOWL IN 1932

To Clash at New Haven in Return Engagement for Game in West in 1931.

CHICAGO, Feb. 17 (AP).—The University of Chicago football team will play a return engagement at Yale in 1932, Amos Alonzo Stagg, athletic director, announced today.

Yale will depart from a long established policy by playing at Chicago in 1931, in "recognition of Stagg's forty years of significant service to the best interests of college athletics." It will be the first invasion of the Middle West by a Yale team.

YALE FRESHMEN LOSE.

Bow to Roxbury Five by Score of 29 to 26.

Special to The New York Times.

NEW HAVEN, Conn., Feb. 17.—The Roxbury School of Cheshire, former interscholastic champion, tonight led the Yale freshman during most of their basketball game, closed the first half ahead, 18 to 2, and finally scored a 29-to-26 victory. Frank Shields, New York tennis star, led the winning team in scoring with 10 points. Captain Burke was the losers' outstanding player.

The line-up:

Roxbury (29).	G.	F.	P.
Fuller, rf	1	0	2
Meehan	1	0	2
Butkus, lf	2	1	5
Shields, c	4	2	10
Matal, rg	1	3	5
White, lg	1	3	5
Total	10	9	29

Yale Fr. (26).	G.	F.	P.
Bender, rf	2	0	4
Ederheimer	1	1	3
Sullivan, lf	1	0	2
Vested, c	0	0	0
Beane	2	0	4
Glick, rg	0	0	0
Howland	1	1	3
Burke, lg	2	6	10
Total	9	8	26

ICE SKATING RESULTS.

At Iceland.

Half-Mile Intermediate Handicap—Won by Harold Williamson (30 yards); Charles McCarthy (25 yards), second; Bob Lamb (scratch), third. Time—1:38 1-5.

Class C Quarter-Mile Scratch Race—Won by Arthur Rothafel; Alex White, second; Russell Kay, third. Time—0:49 3-5.

Quarter-Mile Men's Novice—Won by J. Ryan; A. Trank, second; H. Huisevos, third. Time—0:57.

P. & A. Photo.

SEEKS THIRD WOMEN'S FLORIDA GOLF TITLE.
Miss Virginia Van Wie, Who Will Try to Gain Permanent Possession of Gold Challenge Cup at Palm Beach This Week.

TWO TIE FOR MEDAL IN BELLEAIR GOLF

Topping and Augustus Score 78s in Qualifying Test of Washington's Birthday Play.

Special to The New York Times.

BELLEAIR HEIGHTS, Fla., Feb. 17.—Henry J. Topping of Greenwich, Conn., and Ellsworth Augustus of Cleveland tied for the qualifying medal here today in the annual Belleair Washington's Birthday golf tournament.

Topping, who was one of the earliest starters in a field of almost sixty players, turned in a 78. This figure stood up throughout the day, until Augustus, last of the field to finish, tied the mark. Augustus barely missed winning the medal when his two-foot putt on the final hole rimmed the cup.

Roger D. Lapham of San Francisco, member of the executive committee of the United States Golf Association; Kimball Salisbury of Chicago and John Barbey of Reading, Pa., were bracketed behind the leaders with cards of 81. H. J. Robertson Jr., a clubmate of Topping, was next in line with an 82.

R. A. Stranahan of Toledo, who was a finalist in this tourney last year, losing to Jule Poldock of Wheeling, returned a score of 86. A play-off was averted when E. A. Guggenheim of Roslyn, L. I., withdrew after scoring an 85. This assured the four players carding 86 of a place in the first flight.

THE SCORES.

Henry J. Topping, Greenwich	40	38	78
E. Augustus, Cleveland	40	38	78
K. Salisbury, Chicago	40	41	81
P. D. Lapaham, San Francisco	43	38	81
John Barbey, Reading, Pa	41	40	81
H. J. Robertson Jr., Greenwich	42	40	82
George Smart, Hartford, Conn	42	41	83
Dr. Fred Steele, Summit, N. J	42	41	83
W. B. McCullough, Philadelphia	44	39	83
J. G. Bishop, Summit, N. J	43	41	84
F. G. Libby, Hartford, Conn	43	41	84
A. J. Feuchtwanger, Greenwich	41	43	84
E. A. Guggenheim, Roslyn, L. I	43	42	85
R. A. Stranahan, Toledo, Ohio	43	43	86
R. J. Monroe, East Orange, N. J	43	43	86
R. C. Mitchell, New York	43	43	86
D. N. Tallman, Willmar, Minn	45	41	86
J. Hall Jones, Wareham, Mass	43	44	87
C. P. Jaffray, Minneapolis	45	42	87
W. O. Hay Jr., New York	44	44	88
A. E. Jones, Summit, N. J	42	46	88
Clayton Wall, Oshkosh, Wis	43	45	88
H. E. Pepper, Philadelphia	43	45	88
A. B. Jenks, Manchester, N. J	49	40	89
S. R. Davidge, Scarsdale	46	44	90
F. B. Dangler, Cleveland	47	48	95
Dr. J. H. Rishmiller, Minneapolis	48	47	95
C. S. Dangler, Cleveland	54	43	97
H. Feuchtwanger, New York	50	47	97
John H. Hamline, Chicago	48	49	97
M. G. Curtis, Philadelphia	49	49	98
B. J. Baker, Boston	54	44	98
W. H. Alfring, Scarsdale	48	49	97
L. V. Dodge, New York	55	44	99
W. P. Scott, Philadelphia	51	48	99
Dr. Homer T. Joy, Morristown, N.J.	48	54	102
James Cassedy, Waltham, Mass	51	52	103
E. H. Jewett Jr., New York	57	49	106
V. N. Barton, New York	54	52	106
John Tucker, Wheeling, W. Va	53	53	106
J. D. Duane, Brae Burn	52	55	107
J. W. Johnson, New York	52	56	108
Dudley B. Palmer, Boston	56	52	108
T. S. Miller, Newark	56	57	113

DARTMOUTH DEFEATS BROWN SIX BY 3-2

Captain Hal Booma Scores All Three Goals for Green in Overtime Contest.

Special to The New York Times.

PROVIDENCE, R. I., Feb. 17.—Captain Hal Booma led the Dartmouth hockey team to a victory over Brown tonight, scoring all three goals as the Green defeated the Bruins, 3—2, in an exciting overtime game at the Rhode Island Auditorium. Booma's deciding tally culminated a solo dash the length of the rink in the fifth minute of the extra period.

The line-up:

Dartmouth (3).		Brown (2).
Hawkes	Goal	Hunt
H. Booma	Defense	Walls
Johnson	Defense	Lingnam
Jeremiah	Centre	Moulton
Andres	Wing	Crane
Guilfoy	Wing	Ahern

Spares—Dartmouth: Allyn, Fisher, Rockhill, Morton. Brown: Hurley, Scott, Paige, Crane.

Goals—First period: Dartmouth, H. Booma (Andres), 16:10. Second period—Dartmouth: H. Booma (Andres), 18:50. Third period—Brown: Lingham (unassisted), 0:40. Brown: Crane (Moulton), 17:30. Overtime—Dartmouth: H. Booma (unassisted), 4:10.

Penalties—H. Booma 2, Scott, Moulton, Morton 3, Jeremiah 2, Johnson, Rockhill, Walls 2, Andres.

Referees—W. T. Halloran and A. G. Smith.

Middlebury Six Tops Vermont.

BURLINGTON, Vt., Feb. 17 (AP).—The Vermont hockey team lost to Middlebury, 6 to 0, tonight.

MIXSELL BEATS LEE TO RETAIN CROWN

Champion Defeats Columbia U. Club Player, 15-7, 15-10, in Senior Squash Final.

Harold R. Mixsell of the Princeton Club retainened his title as national senior squash tennis champion by defeating W. Murray Lee in the final match of the tournament at the Columbia University Club yesterday. Mixsell emerged victorious over his rival, who represents the Columbia University Club, by the score of 15—7, 15—10.

The defending titleholder waged a hard battle and frequently was hard pressed during the match. He was never in any great danger, however, and consistently came through ahead in the rallies. Lee's erratic play cost him the match.

Mixsell displayed his usual accuracy in returning his rival's shots and was able to score frequently on quickly recovered wall shots. Lee employed a deceptive change of pace to good advantage throughout the match, but his opponent managed to overcome the Columbia University Club representative's tactics by meeting his strokes with sustained power.

RAIN AT PALM BEACH HALTS WOMEN'S GOLF

Half of Sixty Entrants on Course When Qualifying Test Is Postponed Until Today.

Special to The New York Times.

PALM BEACH, Fla., Feb. 17.—An incessant downpour forced cessation of play today in the qualifying round of the women's Florida championship tournament. Half of the sixty entrants were out on the course of the Palm Beach Country Club when a halt was called.

The club secretary, Gordon Smith, announced that the qualifying test will be held tomorrow and that the finals will be contested on Friday, as scheduled. The program now calls for the semi-finals to be played on Friday morning and the finals in the afternoon.

Miss Virginia Van Wie of Chicago and Mrs. Dorothy Klotz Pardue are the two previous winners of the championship possessing legs on the new gold challenge cup who are in the current tournament. Miss Van Wie triumphed in 1926 and 1928, and victory this week would give her permanent possession of the trophy. Mrs. Pardue won in 1927. Miss Maureen Orcutt, finalist for the national title two years ago, is also entered.

HOWARD DEFEATS CRAFT.

Has Unfinished Run of 27 in Amateur Cue Match.

Charles Howard defeated Henry Craft, 100 to 81, in the opening match in the New York State amateur pocket billiard championship at Dwyer's New Recreation Academy in Brooklyn last night after thirty-one innings of play. The victor had an unfinished run of 27, against the loser's high run of 11.

The match was bitterly waged, with the players alternating for the lead, until Craft held the advantage at 81 to 73, and at this juncture Howard, playing a heady game, ran out his inning with his unfinished run.

Matsuyama Double Victor.

Kinrey Matsuyama scored two easy victories in exhibition 18.2 balkline billiard matches at Lawler's Manhattan Academy yesterday. In the afternoon he took the measure of Edward Messier, 250 to 22, in twelve innings, with a high run of 81. In the evening he defeated Jack Ward, 250 to 27, in six innings, with a high run of 89.

Kortman Wins and Loses.

Charles Kortman won and lost in yesterday's game in the New York State amateur 14.2 balkline billiard tournament at Lawler's Brooklyn Academy. Kortman defeated William Lancaster, 150 to 111 in 48 innings and then bowed to Robert Carlson, 150 to 121 in 47 innings.

WEAR AGAIN NAMED FOR DAVIS CUP POST

Chosen to Serve Third Term as Chairman of Committee—Dixon to Be Team Captain.

PRESIDENT APPOINTS KNOX

Dailey Selects Him to Head the Wightman Cup Committee—Tilden, Johnston Gain Places.

Louis B. Dailey, elected president of the United States Lawn Tennis Association on Saturday, adhered to his announced intention of nationalizing the governing groups of the court game when he disclosed his first committee appointments yesterday. The new president, as his first official action, named four important groups of officers, which include representatives from widely scattered sections of the country.

The most important of Mr. Dailey's actions was the appointment of Joseph W. Wear of Philadelphia to the position of chairman of the Davis Cup committee. Mr. Wear has filled the same post for the past two seasons and is expected to accept the appointment for the third term. Fitz-Eugene Dixon, also of Philadelphia, has been named for the same committee and will serve also as captain of the Davis Cup team. The third Davis Cup committee member will be Holcombe Ward of New York City.

Myrick Is Succeeded.

The Wightman Cup committee will be composed of Harry S. Knox of Chicago, Joseph W. Ivy of Kansas City and Jones W. Mersereau of New York. Mr. Knox will succeed Julian S. Myrick of this city as chairman of the committee.

Besides serving as chairman of the Davis Cup committee, Mr. Wear will act in the same capacity on the international play committee. William T. Tilden II, first ranking player in the United States, will have a place on this committee, as will William M. Johnston, the famous "Little Bill" of several years ago. Francis T. Hunter, second national ranking player, also is named.

Others who will have a voice in the same committee are Watson Washburn, R. Norris Williams, Fitz-Eugene Dixon, Charles S. Garland, Holcombe Ward, Jones W. Mersereau, Joseph W. Ivy, Henry S. Knox, Donald M. Hill, Dr. Philip Hawk, William R. Breck, Samuel H. Collom and Louis J. Carruthers.

Governing Officers Included.

The advisory and finance committee will be headed by Mr. Carruthers and will comprise eleven members in all. This committee will include the presidents of five divisional associations, as well as all the governing officers of the association.

The appointees are James C. Stewart, Chicago; Joseph Wear, Philadelphia; Holcombe Ward, New York; Joseph W. Thurston, Hartford, Conn., president of the New England Association; Donald M. Hill, Waban, Mass.; Joseph W. Ivy, Kansas City, Mo., president of the Missouri Valley Association; P. S. Van Bloem, New York, president of the Eastern Association; Harry S. Walsh, Chicago, president of the Western Association; Paul W. Gibbons, Philadelphia, president of the Middle States Association, and Jones W. Mersereau, former president of the U. S. L. T. A.

TIN WHISTLES EVENT CAPTURED BY TUFTS

Has Net Card of 42 in Selected Twelve Holes Golf on Pinehurst Course.

PINEHURST, N. C., Feb. 17.—Richard S. Tufts of Pinehurst, Tin Whistles champion, scored a round of 72, one over par, over the No. 2 course today, to win the Class A trophy in a selected twelve holes event held by the organization. He went out in 36 and was back in the same figure, his selected card reading 42 net.

The Class B trophy went to P. W. Thomson of New York with 36 net, and Class C to P. B. O'Brien of Detroit with 37. More than sixty-five competed.

Tufts's card:

Out	4	4	4	4	4	4	3	5	4	36	
In	3	4	5	3	5	3	6	3	4	36	72

THE SCORES.

Class A.

Richard S. Tufts, Pinehurst	42
W. A. Rupp, Buffalo	43
Eric Nelson, Pinehurst	44
E. G. Fitzgerald, Boston	44
R. G. Morrison, Pittsburgh	45
C. B. Hollingsworth, Greensburg, Pa	46
W. I. Johnson, Pinehurst	46
J. J. Fitzgerald, Boston	46
W. C. Fownes Jr., Pittsburgh	46
H. G. Phillips, Pinehurst	47
Thomas Morrison, Pinehurst	47
W. E. Truesdell, Garden City	47
J. V. Healy, New York	48
H. J. Blue, Aberdeen, N. C	48
C. L. Becker, Philadelphia, N. Y	49
J. M. Rudel, Montreal	49
J. A. Middleton, Chicago	50
J. T. Hunter, North Adams, Mass	50
N. B. Hersloff, New York	51
H. N. Spaulding, Rochester, N. H	51
G. M. Howard, Halifax, N. S	53

LUEHRING QUITS POST.

Minnesota Athletic Head to Be Succeeded by Crisler.

MINNEAPOLIS, Feb. 17 (AP).—Fred W. Luehring, director of athletics at the University of Minnesota, resigned today effective June 30, and Herbert O. (Fritz) Crisler, newly appointed football coach, was named to succeed him, serving in the dual rôle of head coach and athletic director.

Luehring has been director of athletics since 1922. Although he is leaving the post he had held for eight years at the university, he will not sever his connections with the school. The announcement of his resignation said he would devote himself to a professorship in physical education.

ENGLISH CUP FOOTBALL DRAW.

LONDON, Feb. 17 (Canadian Press Cable).—The draw for the sixth round of the English Football Association cup competition, which will be played on March 1, was announced today as follows:

Aston Villa vs. Huddersfield Town.
West Ham United vs. Arsenal.
Sunderland or Notts Forest vs. The Wednesday.
Newcastle United vs. Hull City.

Huddersfield Town Wins.

LONDON, Feb. 17 (AP).—Huddersfield Town defeated Sheffield United in an English league first division soccer game today, 1 to 0. The match was played at Huddersfield.

International Newsreel Photo.

JOSEPH W. WEAR,
Who Has Been Named to Head Davis Cup Committee for Third Year.

SONNEBORN GAINS IN CLASS B SQUASH

Reaches 3d Round of National Tourney by Defeating Mayer, 18-17, 15-8.

L. H. Sonneborn of the Yale Club advanced to the third round of the national Class B squash tennis championship tournament at the Park Avenue Squash Club by defeating H. Mayer of the City Athletic Club yesterday. The score was 18—17, 15—8. Sonneborn, one of the seeded players in the tourney, was hard pressed in the first game, but rallied in time to score the victory. He spurted in the second to win decisively.

Fergus Reid Jr. of the Yale Club had a narrow escape from being eliminated by R. L. Ardrey, a clubmate, in his second round match. Ardrey, a comparative newcomer to the game, was defeated after a thrilling struggle in which he frequently threatened to put out his opponent. The score of the match was 5—15, 18—17, 15—9.

Ardrey swept past Reid to win the first game and continued a rapid game to take a 13-to-9 lead in the second. The latter suddenly braced, however, and drew up to even terms at 13-all. From there the rivals battled bitterly, gradually bringing the score to a tie at 17-all. The final rally was taken by Reid, and he captured the game. In the deciding game Reid's superior reserve enabled him to come through.

C. L. Mason Jr. of the Harvard Club, also a seeded entrant, advanced at the expense of T. H. Bates of the Yale club by the score of 15—3, 15—10.

THE SUMMARIES:

First Round.

F. S. Whitehouse, Fraternity Club, defeated E. D. Gallaudet, Yale Club, 17—18, 15—17, 15—12.

Second Round.

F. M. Warburg, Harvard Club, defeated H. G. Larson, Columbia University Club, 15—12, 15—11; H. P. Cole, Fraternity Club, defeated J. N. De Raismes, Elizabeth Town and Country Club, 15—8, 15—3; F. Reid Jr., Yale Club, defeated R. L. Ardrey, Yale Club, 5—15, 18—17, 15—9; L. H. Sonneborn, Yale Club, defeated H. Mayer, City Athletic Club, 18—17, 15—8; C. B. Mergentine, City Athletic Club defeated A. F. Adams, Crescent Athletic Club, 15—11, 18—13; J. Davidson, Yale Club, won from P. Garrigue, Columbia University Club, by default; S. L. Samuels, City Athletic Club, defeated C. S. White, Princeton Club, 17—14, 15—11; C. L. Mason Jr., Harvard Club, defeated T. H. Bates, Yale Club, 15—3, 15—10; N. N. Alexander, Columbia University Club, defeated A. L. Noel, Park Avenue Squash Club, 15—11, 15—12; P. J. Cohalan, New York Athletic Club, defeated N. F. Torrance, Crescent Athletic Club, 15—3, 15—6; L. Prettyman, Yale Club, defeated H. H. Bell, Harvard Club, 15—1, 15—10.

TILDEN ANNEXES TITLE AT NICE IN FIVE SETS

Beats Rogers, Irish Cup Player, for Southern France Crown, 4-6, 8-6, 6-1, 5-7, 6-0.

NICE, France, Feb. 17 (AP).—William Tilden held fast to his position in international championship tennis today by capturing the Southern France title.

Tilden won his final match against the Irish Davis Cup player, Lyttleton Rogers, 4—6, 8—6, 6—1, 5—7, 6—0.

Tilden was not feeling at his best, but he and Rogers, a six-foot-six youth of 20, put up one of the most interesting matches ever seen on the Riviera. Both were exhausted after two and a half hours of hard play during which many of the games went to deuce.

Rogers started out well and captured the first set and was well on his way to winning the second but lost it through carelessness.

Tilden swept through the third set 6—1. The fourth set went to deuce but the Irish player finally captured it. Tilden swept through the final set with his style of ten years ago, playing such beautiful tennis that Rogers could make no headway, failing to take a single game.

ST. JOHN'S FIVE BEATS CATHOLIC U. BY 36-16

Brooklyn Team Outclasses Washington Players, Who Drop 13th Game in Row.

Special to The New York Times.

WASHINGTON, Feb. 17.—The Catholic University quintet proved no match for the St. John's College team of Brooklyn tonight, dropping its thirteenth straight, 36 to 16.

The visitors, overconfident, missed many shots, but, nevertheless, easily outclassed the home team. Substitutes were used a fourth of the time but showed up just about as well as the regulars.

The line-up:

St. John's (36).	G.	F.	P.
Kinsbrun'er, lf	2	1	5
Smith	2	0	4
Posnak, rf	1	2	4
O'Shea	0	1	1
Begovich, c	1	2	4
Hinchcliffe, lg	2	3	7
Stephans	1	0	2
Schuckman, rg	3	0	6
Neary	1	1	3
Total	13	10	36

Catholic U. (16).	G.	F.	P.
Oliver, lf	0	0	
Hanley	2	1	5
Walsh, rf	4	3	11
Hickey, c	0	0	0
O'Brien, lg	0	0	0
Marucci	0	0	0
Ambrose, rg	0	0	0
Peifer	0	0	0
Total	6	4	16

Referee—Ford. Umpire—Hughes. Time of halves—20 minutes.

SHELDON ADVANCES IN U. S. RACQUETS

New York Entry Defeats Clark, 17-14, 15-6, 15-13, in First Round at Boston.

MORTIMER ALSO TRIUMPHS

Former Champion Vanquishes Cutler, 15-4, 15-8, 15-6—Coulter and Dixon Also Victors.

By ALLISON DANZIG.

Special to The New York Times.

BOSTON, Feb. 17.—Huntington D. Sheldon, the young New York racquets player who last year broke up the monopoly held on the national championship by Clarence C. Pell and Stanley G. Mortimer since 1915, started out in defense of his title today as the thirty-ninth annual tournament got under way at the Tennis and Racquet Club with a formidable entry that included all the leading players of the United States, the four members of the British team and the ranking amateur of Canada.

Forced out of the Tuxedo Gold Racquet tournament and the international matches with the British owing to a strained back, Sheldon, Yale graduate, who learned his racquets at Eton, and learned it correctly, was not disposed to tax himself too much in his opening match with Henry C. Clark of this city.

As a consequence he had considerable more difficulty in advancing to the second round than was anticipated. Clark carried him to extra points in the first game and failed by the margin of a point to set the third one also before yielding at 17—14, 15—6, 15—13.

Loser Earns All Points.

The Boston player thoroughly earned every point that came his way, though he might not have fared as well had Shelton forced matters more. The chief feature of his performance was his defensive work. His ability to dig the ball out of the corners, his speed in reaching shots that seemed unplayable and the accuracy of his hand and eye made it necessary for Shelton to earn his points in dear fashion in the long rallies.

On the attack, too, Clark gave a splendid account of himself, serving with good length and hitting a hard, low ball with the necessary cut to keep it close to the walls and floor.

Sheldon, even in playing under wraps, showed enough to convince the Boston gallery that it was no novice who defeated Pell by the margin of a point in the fifth game of the 1929 final. The sureness with which he handled himself and his racquet, the grace and fluency of his rhythmical strokes, made with the perfection of form of one schooled from an early age in the correct execution of the racquets stroke, and the delicacy of his touc hin the employment of the drop shot, all stamped him as a master of the game that originated in the eighteenth century in the jails of England.

Victor Always in Lead.

Playing in leisurely fashion, never hurrying himself or his stroke and laying into the ball only at rare intervals, the dark-haired youth from New York assimilated the speed of his opponent's strokes without showing concern over the outcome. He was always in the lead, with Clark close on his heels, and when the critical juncture arrived he showed his hand in irresistible fashion.

When Clark pulled up from 11—14 to 14—all in the first game Sheldon got hand-in and made a run of 3. He had matters all his own way in the second chapter, and in the third, when Clark again rallied to pull up from 10—14 to 13—14, the champion frustrated his efforts to get another game of 3, putting over the finishing thrust.

Mortimer, three times winner of the national crown; Charles J. Coulter of Tuxedo and W. Palmer Dixon of New York were the winners of the three other matches played, while three members of the British team, Lord Aberdare, Peter Kemp-Welch and Dr. H. W. Leatham, advanced by default. The fourth member, Duncan Cambridge, is scheduled to play his opening match tomorrow morning, when Pell, nine times the holder of the championship, and Hewitt Morgan also will make their first appearance.

Lord Aberdare Draws Bye.

Lord Aberdare drew a bye in the first round and profited by the default of J. R. Rowland of Philadelphia in the second. He is not scheduled to play until Thursday, and the rest will benefit him, for he is suffering from a slight cold and seems to have gone a little bit stale in his play as a result of the three weeks of intensive competition which he has undergone.

Mortimer advanced at the expense of Roger Cutler of Boston and had more of a struggle on his hands than is shown by the score of 15—4, 15—8, 15—6. Coulter, playing considerably below his best form, had a close call against Philip Wharton of this city, who carried him to 10—all in the fifth game. Dixon, former squash racquets champion, has reason to be proud of himself in defeating Angus Cassils of Canada.

THE SUMMARIES.

First Round.

Dr. H. W. Leatham won from J. W. Brooks by default; Stanley G. Mortimer defeated Roger W. Cutler, 15—4, 15—8, 15—6; Huntington D. Sheldon defeated Henry C. Clark, 17—14, 15—6, 15—13; Stanley W. Pearson won from Malcolm W. Greenough by default; Charles J. Coulter defeated Philip Wharton, 5—15, 15—11, 15—4, 12—15, 15—11; W. Palmer Dixon defeated Angus Cassils, 18—14, 15—9, 15—5; Peter Kemp-Welch won from F. M. Edwards by default.

Second Round.

Lord Aberdare won from J. R. Rowland by default.

HOCKEY

SUNDAY, TUES. & THURS.
MADISON SQUARE GARDEN
TONIGHT, FEB. 18th
RANGERS vs. TORONTO
50c, $1, $2, $2.50, $3, $3.50

AUTO LOANS
Car remains in your possession
MOTOR PLAN CO.
250 West 57th Street. 4th Floor
Telephone Columbus 9387

Rapid Transit Gallops to Easy Victory Over Dim Ray in Feature at Miami

FEATURE AT MIAMI TO RAPID TRANSIT

Easily Defeats Dim Ray When Herade, Other Contender, Throws Knight at Start.

UNSEATED JOCKEY FINISHES

Regains Mount and Saves Third-Place Money—Baron King Wins the Flagami.

Special to The New York Times.

MIAMI, Fla., Feb. 17.—Bad weather conditions reduced to three the field in the Beacon Manor Purse, feature at Hialeah Park today, and a mishap in the running cut it to two, so that there was little surprise when the Kilrane Stable's Rapid Transit, the 1 to 4 odds-on favorite, galloped home a winner by ten lengths. Sonny Workman rode the winner and Melvin Knight had the leg up on Herade, the 7 to 2 second choice. Dim Ray, a 25 to 1 shot, the only other starter, had A. Fermin in the saddle.

At the break Herade stumbled and Knight went flying over her head. He hit the track with a thump, but was on his feet in a moment and had the presence of mind to remount Herade and gallop her home for the third money of $120. Meantime, the hot favorite and the rank outsider galloped on and Rapid Transit kept going farther and farther away as the distance to the finish of the six furlongs became shorter.

Fermin did not try to overtake the leader after a brush in the first furlong, and as a glance over his shoulder told him that Herade was out of contention, he just galloped Dim Ray over the line. Herade and Knight then came along. The mishap was unfortunate, as Herade was well backed to beat the favorite.

Herade carried 109 pounds as against 120 for the winner and 107 for Dim Ray. Knight, who was the leading rider in point of winners in 1929, last week was signed to ride for Joseph E. Widener. Rapid Transit's time for the six furlongs was 1:16 3-5.

The odds-on favorite in the Flagami Handicap did not fare so well as the one in the big race. The Montalvo Stud's Conacher went to the post at 9 to 10 in the Flagami, but could only beat one of four sstarrters. Baron King, now owned by the Blue Bell Park Stable, was the winner by a length over Islam, which beat Conacher by eight lengths.

Agua Caliente Entries.

By The Associated Press.

FIRST RACE—Purse $600; claiming; 4-year-olds and upward; five and a half furlongs.

Little Jennie 106	Busy Beth 109
Mile Eater 108	Via 101
Valcar 108	Seminola 101
Yucca 101	Pavement 103
Woodface 101	B. Bill Thompson.109
Busy Boy 114	Daw 101
D. F. Kelly........108	I Told You........112
Laura M............101	Blue Cedar 108
Snowden 108	Lady Royal 106

SECOND RACE—Purse $600; claiming; 4-year-olds and upward; one mile and a sixteenth.

Trinket 108	Blue Lane 116
Walpole 111	Contidor 111
Chiva 104	Ring Man 111
Fairy Rose 109	Clermont Jr........114
Enthusiastic 107	Seagrave 109
Coalescence 111	Doc McMahon 104
Whizzler 104	Helen E............102

THIRD RACE—Purse $800; 2-year-old maiden fillies; three furlongs.

All Carry 115	aMiss Zelpha 115
School Hill 115	Chief Coquette 115
Rose Volt 115	Beedle Boodle 115
My Alice 115	Dona Vivian 115
Rose Cariaris 115	Crossed Wires 115
Bonchick 115	Ella Madeline 115
Slippery Volt 115	Marymede 115
Mi Concha 115	Fair Ester 115
Miss Dick 115	aSun B.............115
Princess Diablo ...115	

a Graham entry.

FOURTH RACE—Purse $800; claiming; 3-year-olds; six furlongs.

Foreign Club 112	Desert Storm 100
Runnytine 115	Vagabond 106
Gee Whiz 104	Brooksie 108
Miss West 110	Eager Polly 104
Plunging Sun 112	Contingent 110
Chief's Mount'n'er.102	Wind Jammer 112
Provo 102	Sun Coat 110
Our Friend 112	Fair Cite 110
Minturn 112	Gertrude West 106

FIFTH RACE—The Ponano; purse $1,200; 3-year-old fillies and mares; five and a half furlongs.

Poppyfield 110	Passe 105
Kentle 105	Heretiz 100
La Bellotte 95	Lady Marie 110

SIXTH RACE—Purse $800; claiming; 4-year-olds and upward; seven furlongs.

Beneca 107	George Groom 109
River Maid 112	Sweeping Ray 114
Ray 114	Ella May 112
Miss Sourire 105	Conciliation 112
Raymond Dale 109	Solo 109
Subway Tube 107	Golden Sweep 109
Shasta Rock 109	Jack Dempsey 114
Thomas Lynn 114	Shasta Ornament....115
Fair Albert 112	Hong King 109

SEVENTH RACE—Purse $600; claiming; 4-year-olds and upward; one mile and a sixteenth.

Roseate II 113	Supervisor 116
Sun Lynn 108	Catch Me 110
Stoneage 108	Sapodilla 107
Yellow Pine 111	High Win 104
Boca 109	Polly Timber 112
Buzz K.............106	Shasta Falls 111
Dr. Ben 111	Alabama Bound 111
Croissantania 111	

EIGHTH RACE—Purse $800; claiming; 4-year-olds and upward; one mile and a sixteenth.

Rambeau 110	Zest 104
Coat o' Mail.......105	Topsy S............108
Ramona S...........105	Portola 109
Othello 110	Flashy 102
Omrah 113	Cudgeller 111
Will Bank 104	Guinea Hen 104
Hamadan 112	No Effort 109

Fair Grounds Entries.

By The Associated Press.

FIRST RACE—Purse $1,000; claiming; maiden 3-year-olds and upward; one mile and a sixteenth.

My Valentine.......106	Prin. Pulaski......101
Mat Mahoney........106	Troubanova 101
Beechwood 106	Fair Folly 101
Nausicaa 101	Rusticate 114
John Greener.......106	Black Lamp 101
Baked Apple........101	Gotoit 101
Playabit 106	Star 106
Cut Steel 106	Zuyder Zee 106
Luakaha 101	Wee Gentleman......114

SECOND RACE—Purse $1,000; claiming; 3-year-olds; six furlongs.

Full Tide *100	Mae Price *109
Captain Coll.......*107	Piezall *104
Paddock 116	Rube Samuelson.....*106
Tesare *105	Mother's Choice....*103
Domina *109	Princess Elsie.....*100
Sweet Chance.......*109	Bougainville *105
Brander's Pet......*109	Miss Elizabeth.....*107
Patti Louise.......*105	Annex *100
Kwen Lun *105	Ring True *114

THIRD RACE—Purse $1,000; claiming; 4-year-olds and upward; one mile and a sixteenth.

Force 115	Black Cyclone......*110
Mysterious *105	Yachtsman *110
Sam Mengel 115	Quibbler 115
Fair Argument......*105	Flag Lieutenant....115
Chick Up *110	Curdie 105
Indian Guide 115	Padona 115
High Life *110	Flossy Hare *100
Flapdoodle *110	Little Kid.........*110
Otto Berg 115	Keydet *110

FOURTH RACE—The Delacroix Handicap; purse $1,200; 3-year-olds and upward; six furlongs.

Virado 103	Wellet 114
War Instigator.....109	High Score 124
Film 106	Beaming Over 106
Eida 104	

FIFTH RACE—Purse $1,200; allowances; 4-year-olds and upward; one mile and a sixteenth.

Ormonheart 105	Buttered Toast.....105
Broad Axe 112	Lord Bredalbane.105
Stars and Bars.....112	

SIXTH RACE—Purse $1,000; claiming; 4-year-olds and upward; one mile and a furlong.

Raucona *105	Nicodemus *110
Watch the Time.....115	Ruane *109
Pollywog *110	Lincoln Plaut......*109

SEVENTH RACE—Purse $1,000; claiming; 4-year-olds and upward; one mile and a sixteenth.

Pat Field *110	Maiden's Choice....*110
Junior C...........*110	Nomination *110
Watson *105	Headache *110
Mack's Baby........*105	Letter Six 115
Emplette *103	Evergreen Queen....*105
Madam Emelie.......110	Colonel Seth.......*105
Bill Phillips......*105	Forty Love *105
Al Garnet..........115	Dar-Fur 115
St. Matthews.......115	Lillian Mocar......110

Coach of Pitt Five Suggests Game Without Use of Officials

PITTSBURGH, Feb. 17 (AP).—It is Dr. H. C. Carlson's frank opinion that basketball teams can get along without umpires and referees. The University of Pittsburgh mentor is ready to prove it.

Dr. Carlson has suggested in a letter to Coach Dutch Herman of Penn State that floor officials be dispensed with during the first half of the Panther-Nittany Lion game March 15 at State College. He would confine officiating to tossing up the ball at centre and let each coach call the fouls on his own team from the bench.

To the doubters Carlson points out that only two Pitt men have been ejected on personal fouls in three seasons of play.

DISPLAY NOT TO RUN UNTIL JULY CLASSIC

Aspirant to Money-Winning Record, Hoof Injured, Will Be Sent to Stud.

MIAMI, Fla., Feb. 17 (AP).—The campaign of Walter J. Salmon's Display for all-time money-winning honors of the American turf has been halted, at least temporarily.

Jack Pryce, trainer for the Salmon Stable, announced today he had made arrangements to ship the seven-year-old "iron" horse to the Merewoth stud in Kentucky. There he will be bred to four or five of Salmon's mares and then put back in training for the $100,000 International Race to be run at Arlington Park, Chicago, in July.

Display was being conditioned for the rich Agua Caliente Handicap, when he developed a quarter-crack. A week's layoff failed to improve the injured hoof, with the result that Pryce decided to take the old horse out of training.

Display Is Sound Horse.

Very few horses are brought back to the races after having once been retired to the stud, but there is a very special reason in the case of Display. He is particularly sound, and is being sent after the American and the world's money winning record. He now stands second to Zev, and a victory in the $100,000 Agua Caliente Handicap, for which he was well backed in the Winter books, would have put him past Zev's figures and also those of all foreign horses.

While working at Miami last week a quarter-crack developed in one of his hoofs. The crack was slight, but as Display hammers particularly hard when his feet hit the ground, Pryce very evidently decided to give him a rest. It might have been possible to race him despite the crack, but there was always the chance of it widening and becoming a permanent injury.

WOULD LIMIT TICKET PRICE.

Bill to Have $5 Top for Specified Bouts Introduced at Albany.

ALBANY, Feb. 17 (AP).—A bill proposing to limit the admission price to $5 for boxing matches sponsored by clubs and staged in a location of less than 15,000 indoors and 25,000 outdoors was introduced in the Legislature tonight by Assemblyman Charles J. Gimbrone, Republican, of Buffalo.

Miami Entries.

FIRST RACE—Purse $1,000; 2-year-olds; three furlongs.

9109 Sibylline ...110	9121 Gobi 110
(9067)Unknown ..114	9121 Betty Bet ..110
9121 Red Tam ..110	9109³aL. America110
9120 Rest Easy..110	— S'theart Mine110
(9121)All Columbia114	— Frances G....110
9121³Imaginary .110	9121 Play Em 110
— Sister Mary.110	9121 Joan G.......110
9109 Servitude ..110	9121 Early 110
9121 aKensington 110	

aMrs. V. M. Duncan-W. H. Travers entry.

SECOND RACE—Purse $1,000; claiming; 4-year-olds and upward; one mile and a sixteenth.

— B. Tomorrow*110	9128 Jeff O'Neil.*110
9096 Webster ...115	9093 Salta 115
6458³F. Justice...*105	8999 S. Princess..110
9096²Confid'tial *103	(9135)Jasonette ..*105
9041 Manuelita .*105	

THIRD RACE—Purse $1,000; claiming; 4-year-olds and upward; six furlongs.

9105 P. Laddie ..117	(9068)Bogan 117
9099 S. Hallahan.110	(8610)Uncle Al.....110
(9099)Bruno 112	(9077)S. Sweeney.117
4545 N. Hewitt..*110	9043 Saratoga 110
9094 S. Hatch..*105	9104 Finnic *112
9064 Roseomar ...105	9099 Miss Onine.*107
9077 Graceland .*112	9123³Trappy 117
9099 S. Trial ...110	9123 Stephanus ..110
9105 Aristocrat ..110	(9089)Cleora *107

FOURTH RACE—The Silver Bluff; purse $1,000; 3-year-olds; one mile.

9097²First Chance105	9100²S. Fiddler..112
(8985)Wayfarer ...112	9100 P. Dream....107
(8980)Wacket 112	9131 R. Sable ...112

FIFTH RACE—Purse $1,000; claiming; 4-year-olds and upward; six furlongs.

9068³S. Maje ..*106	9032 G. Khan 111
9006 Ada Adler.*101	9068²Corsican 111
9096 S. Ticket...111	9031 H. Captain..111
9077 A. Woodliffe111	9099 Pipestem *106
9031 B. Chan 111	9012 Brockway ...*106
9061 N. Dollars.*110	9099 T. Call 115
9026²Hobcaw *110	8999 P. Revere....111
9077²Lily Sue ...106	9104 Red Robe..*106
9043 K. Colonel...111	8999 Nondaga 111

SIXTH RACE—Purse $1,000; claiming; 4-year-olds and upward; one mile and a sixteenth.

9128 R. C. Prin's.110	9000 Opperman 115
9120 Sour Mash...115	9128 B. Friar *110
9096³Beaumont .*110	9107²Dowages 110
9084 S. & Stripes115	9095 Draha *105
9114 Sunspec 110	

Havana Entries

By The Associated Press.

FIRST RACE—Purse $1,000; claiming; 3-year-olds; five and a half furlongs.

Not Guilty *102	Oh Me *102
Cedar Crest 112	May Bar *102
Gay Broeck *95	Two Bills *107
Last Charge 112	Friendlike 112
Wildrake *110	Librarian *100
Seakale 115	Futuro 112
Doncru *97	Fill D.............112
Ormoboy 112	Hand Maiden 110
Agnes Wynn 107	

SECOND RACE—Purse $1,000; claiming; 3-year-olds and upward; five and a half furlongs.

Dinneford 112	Peppershot *107
Fair Vena 107	Lloyd Brown *107
Tid Bit 107	Mac Day *112
Betty Haskell *107	Complication *107
Lucky Milt *102	Bob's Best 115
Miss Fash. Plate...*105	Royal Spring *107
Trust Me *92	Prerogative *107
Miss Ruthie *92	Sunolin *105

THIRD RACE—The Santa Clara; purse $1,000; allowances; 2-year-olds; four furlongs.

Ethel Kenyon 113	Type 113
Miss Susan 113	Fast Life 116
Hinda 113	French Brigade 113
Sister Adele 108	Washington Belle.107

FOURTH RACE—The Caibarien; purse $1,000; claiming; 3-year-olds and upward; six furlongs.

Woody Long *99	Loyola 110
Poor Rube 101	Pacheco 112
Alamae *94	President Seth *109
Listerine 109	Hearthstone 101
Millson *109	Dusky Maiden *92
Merry Windsor *110	Gideon *106
Emphatic *110	

FIFTH RACE—Purse $1,000; claiming; 4-year-olds and upward; one mile and a quarter.

Song &Dance Man.110	Shasta Grande *100
Aspin Lake *110	Sea Hawk *110
Catlettsburg *110	Lady Edna 105
Channing L.........*110	Cloudy S...........110
Happy Jack *110	Berosus *110

SIXTH RACE—Purse $1,000; claiming; 3-year-olds and upward; one mile and fifty yards.

Ormanita *96	Bryn Dear *106
Checkmate *109	Chester 116
Little Scout *103	Waponoca 116
Queen Gorin *98	Critic *106
Gay Isabeau *98	Fasciste 114
Miss Angon *96	Soiree *104
Wrackreen *113	

ZUERKER SHEPHERD WINS AT HARTFORD

Siegfried Von Schulberg Tops Breed as Foot Guard A. A. Show Opens.

KENNEDY COLLIE SCORES

Kencroft Confidence, a Puppy, Defeats a Sister, Kencroft Constance, for the Laurels.

By HENRY R. ILSLEY.

Special to The New York Times.

HARTFORD, Conn., Feb. 17.—With a fair entry on the benches, the annual Winter dog show of the First Company Governor's Foot Guards Athletic Association began today in the Foot Guard Armory on High Street and will continue through tomorrow.

One of the best entries was that of shepherd dogs, and B. T. Feustman of New York made the awards. Best of breed went to Siegfried von Schulberg, owned by Edward Zuerker.

Siegfried is a big and powerful black and tan dog, with nothing of the feminine in his make-up. He has an exceptionally long body and has great substance, although he is beautifully proportioned.

It was a close fight between Siegfried and the winning bitch, Tinkle of Willow Gate, owned by the Willow Gate Kennels of Princeton, N. J.

Beagles were few in number and the Navesink beagles of Red Bank, N. J., had the best in Meadowlark Dairymaid.

Puppy Adjudged Best Collie.

Mrs. T. E. L. Kemp found one very lovely collie among the number she judged in Kencroft Confidence, owned by Mr. and Mrs. H. B. Kennedy of Woodmont, Conn. Although only a puppy not quite a year old, he went right through his class to best of breed. He is a grand sable and white dog of the right height, with a beautiful head, correct ear carriage and all over a real type of collie.

The same owners had the winning bitch in Kencroft Constance, a little sister of the winning dog, both being by Ch. Alstead Assurance out of Ch. Alstead Amazon.

Miss Dorothy A. Andrade of Darien, Conn., had the best of a good entry of chows in the American-bred Choran of Chu Chin, a big red dog with a lot of substance. Best of the bitches was the puppy Gin Still Cherry Blossom, shown by the Gin Still Hill Kennels of West Hartford.

Mrs. William H. Perry of Leominster, Mass., judged the tops, and among the Pekingese she selected as the best the winning bitch, Chin Clair Model, owned by Mrs. W. C. Smith of Stratford, Conn., a red brindle with a fine head and large dark eyes and of the real Peke type.

Nup Sing Winning Dog.

The winning dog was Nup Sing of Hongkong, a bit on the small side, but harmonious in build and well balanced.

The Pomeranians were not as numerous, and for best Mrs. Perry chose the winning dog, Trixie Boy, owned by Mr. and Mrs. William A. Beebe of Pittsfield, Mass., an orange American-bred dog. There was little competition in the other toy breeds.

THE AWARDS.

Beagles.

Winner, Dogs, Not Over 13 Inches—Shadowland Kennels' Culver's Commodore.
Winner, Bitches, Not Over 13 Inches—Navesink Beagles' Sateen.
Winner, Dogs, Over 13 and Not Over 15 Inches—Raymond L. Buchan's Mastercraft Masterman.
Winner, Bitches, Over 13 and Not Over 15 Inches—Navesink Beagles' Meadowland Mermaid.
Best of Winners, Not Over 13 Inches—Culver's Commodore.
Best of Winners, Over 13 and Not Over 15 Inches—Meadowlark Mermaid.
Best Beagle—Navesink Beagles' Meadowlark Dairymaid.

American Foxhounds.

Winner, Dogs—H. A. Cobb's Blucher.

Collies.

Winner, Dogs—Mr. and Mrs. H. B. Kennedy's Kencroft Confidence
Winner, Bitches—Mr. and Mrs. H. B. Kennedy's Kencroft Constance.
Best of Winners and Best of Breed—Kincroft Confidence.

Shepherds.

Winners, Dogs—Edward Zuerker's Siegfried von Shulberg.
Winners, Bitches—Willow Gate Kennel's Tinkle of Willow Gate.
Best of Winners and Best of Breed—Siegfried von Shulberg.

English Toy Spaniels.

Winners, Dogs—Mr. and Mrs. C. M. Mathewson's Baron Binkie.
Winners, Bitches; Best of Winners and Best of Breed—Mr. and Mrs. C. M. Mathewson's Ashton More Crystal.

Chihuahuas.

Winners, Bitches—Mrs. Jimmie Simmo's Rosie.

Pekingese.

Winners, Dogs—Miss Heloise St. Laurence's Hup Sing of Hong Kong.
Winners, Bitches; Best of Winners and Best of Breed—Mrs. W. C. Smith's Cin Clair Model.

Pomeranians.

Winners, Dogs—Mr. and Mrs. W. A. Beebe's Trixie Boy.
Winners, Bitches—Mrs. J. R. MacLean's Velva Lady of Dreams.
Best of Winners and Best of Breed—Trixie Boy.

Pugs.

Winners, Dogs—Victor Mather's Nip Dark Dutchman.

Toy Poodles.

Winners, Dogs—Mrs. C. Wolffe's Little Miller.
Winners, Bitches—Mrs. C. Wolffe's Dolly.
Best of Winners and Best of Breed—Little Miller.

Chows.

Winners, Dogs—Miss Dorothy A. Andrade's Choran of Chu Chin.
Winners, Bitches—Gin Still Hill Kennel's Gin Still Cherry Blossom.
Best of Winners and Best of Breed—Choran of Chu Chin.

Havana Results.

By The Associated Press.

FIRST RACE—Purse $1,000; claiming; 3-year-olds; five and a half furlongs.
Quadroon, 105.....(Goodrich) 8-5 1-2 1-4
Naughty N'ty, 96..(Passero) ... 2-5 1-5
Dr. David, 106.....(Colvin) 3-5
Time—1:13 3-5. Freight Clerk, Lucky Milt and Tidgee also ran.

SECOND RACE—Purse $1,000; claiming; 3-year-olds; five and a half furlongs.
The Moon, 103......(Austin) 7-10 1-3 1-6
Seth's Jewel, 100.(Stranski) ... 7-10 1-3
Washingt'n Rose, 106(Kenly) 7-10
Time—1:13 2-5. Dilusk, Affectionette, Bernard Bee and Iotal also ran.

THIRD RACE—Purse $1,000; claiming; 4-year-olds and upward; six furlongs.
Wega, 105.........(Passero) 4-1 8-5 4-5
Vandion, 111.......(Snider) ... 1-1 1-2
Joan Shirley, 98.......(Riley) 6-5
Time—1:19 1-5. Black Wrack, Dunreigh, Fellman, Louis Rubenstein, Scotland Girl and Belascoain also ran.

FOURTH RACE (substitute)—Purse $1,000; claiming; 3-year-olds and upward; one mile and fifty yards.
Flamarno, 102..(Goodrich) 5—1 2—1 1—1
Sam Slick, 107...(Passero) ... 3—1 7—5
Non-Stop, 107.......(Logan) ... ... 3—5
Time—1:52 1-5. My Side, Charmaine, Sunolin, Proxima, Bubbling On, Song and Dance Man, Prillilgirl, Bedford Dream and Triona also ran.

FIFTH RACE—Purse $1,000; claiming; 3-year-olds and upward; one mile and a furlong.
Mascara, 107.......(Bryant) 6—5 2—5 1—5
Sea Hawk, 112......(Austin) ... 7—5 7—10
Waponoca, 114......(Kenly) ... ... 3—5
Time—2:02 2-5. Acme, Annie Roon and Prig also ran.

SIXTH RACE—Purse $1,000; claiming; 4-year-olds and upward; one mile and a sixteenth.
Homelike, 104...(Passero) 4—1 7—5 7—10
Lactarius, 109......(Logan) ... 7—10 1—3
Ed Reese, 115.......(Judy) ... ... 2—5
Time—1:53. Piute, Cut Bush and Hula also ran.
Weather cloudy, track sloppy.

Times Wide World Photo.

POLO STARS IN ACTION ON THE COAST.

Earle A. S. Hopping (Left), Internationalist, Beating W. W. Crocker to the Ball in a Recent Game at Del Monte, Cal.

LEUCITE HOME FIRST BY THREE LENGTHS

Rancocas Sprinter Runs Mile in 1:40 4-5 to Win Stribling Purse at New Orleans.

NEW ORLEANS, Feb. 17 (AP).—A sprinter by reputation, Leucite, a four-year-old colt out of the Rancocas stable, today showed that he could go a route, winning the W. L. Stribling purse at a mile. The race attracted eight of the ranking older thoroughbreds in training at the New Orleans track.

Despite the fact that Leucite has always shown to the best over six furlongs, the Rancocas star was made the favorite. With F. Mann in the saddle for his second victory of the day, Leucite broke from the barrier fast and, leading all the way, was three lengths in front of War Instigator at the finish. Mann previously had ridden E. R. Bradley's Bad News Bob.

A half-length back of War Instigator was Disturb, which led Klingstone by a similar distance. Kadiak and First Mission, the second choice from Miss Blanche Watson's stable, ran fifth and sixth, respectively. Leucite paid $5.60 for $2 and stepped the mile in 1:40 4-5.

The summaries:

FIRST RACE—Purse $1,000; 2-year-olds; three furlongs.
Laura Negley, 115..(Fronk) 12.00 5.10 3.10
Joanne E., 118 ...(Landolt) ... 4.70 3.00
Schooner, 121 ...(F. Mann) 2.30
Time—0:36 1-5. Molly Hogan, Peace Jimmy, Shining, Master Halligan, Norias, Allegretto, Michigan Girl, Ballot On and Tea Green also ran.

SECOND RACE—Purse $1,000; claiming; 3-year-olds; six furlongs.
Thom. Seth, 109 (L. Martin) 23.30 9.20 3.80
Portsur, 109 ...(K. Russell) ... 3.60 2.60
A. Goldsmith, 104.(Ellsw'th) 3.60
Time—1:13 2-5. Joan K., Miss Ramsey, Solus, Zevesgold, Southland Prince, Head Pin and Creole Girl also ran.

THIRD RACE—Purse $1,000; claiming; 4-year-olds and upward; one mile and a sixteenth.
Herendeen, 111..(K. Russell) 3.50 2.70 2.60
Smoldering, 114..(Anderson) ... 4.20 4.40
Alto, 111 ......(L. Martin) 8.00
Time—1:47 4-5. Rejuvenation, Braggadocio, My Hobby, Sanford, La Dentelle and War Hawk also ran.

FOURTH RACE—The Pine; purse $1,000; allowances; 3-year-olds; six furlongs.
Bad News Bob, 108 (F. Mann) 4.70 3.10 2.30
Columbus, 105......(Cimerak) ... 5.00 2.50
Eil-Weir, 108.....(K. Russell) 2.20
Time—1:13 2-5. Coral Beach, Gregory and Caramel also ran.

FIFTH RACE—The W. L. Stribling; purse, $1,200; allowances; 4-year-olds and upward; one mile.
Leucite, 115.......(F. Mann) 5.60 4.80 3.80
War Instigator, 115(L.Martin) ... 5.50 3.30
Disturb, 109............(Dell) 3.70
Time—1:40 4-5. First Mission, Klingstone, Kadiak, Helen Dean and Macbeth also ran.

SIXTH RACE—Purse $1,000; claiming; 4-year-olds and upward; one mile and a sixteenth.
Black Dancer, 110.....(Dell) 28.40 11.20 6.50
Bob Kernan, 115..(C. Meyer) ... 12.60 6.60
Walter R., 105..(K. Russell) 6.30
Time—1:48. West Wind, Wolfy, Lansquenet, Bunthorne, Tall Grass, Ragus and Seabright also ran.

SEVENTH RACE—Purse $1,000; claiming; 4-year-olds and upward; one mile and a furlong.
Villager, 107...(Quackenbush) 4.80 4.20 3.00
Fretwell, 112.-(J. D. Mooney) ... 40.70 10.00
Rock Trap, 102......(Sandoz) 11.00
Time—1:55 3-5. Isostasy, Theo Red, Happy Hanly, Bumpsie Ray, Dare Devil, Bon Fils, Dry Chief, Star Falcon and Bearing also ran.
Weather clear, track slow.

MIAMI RACING CHART

By The Associated Press.

Monday, Feb. 17. Twenty-eighth day. Weather cloudy; track sloppy.

9133 FIRST RACE—Purse $1,000; claiming; 2-year-olds, colts and geldings; three furlongs. Start good; won easily; place driving. Winner, blk. g., by Flying Ebony—Queen Charming. Trainer, C. Koerner. Time—0:23⅕, 0:36⅕.

Ind.	Starters.	Wt.	P.P.	St.	Str.	Fin.	Jockeys.	O.	H.	Cl.	Pl.	Sh.
(9085)	Regular Feller	115	12	2	1²	1²	Gr'wood	2	13-5	12-5	1	2-5
9103	Solon G. Wilson	112	6	1	3⁵	2½	Rob'tson	6	7	7	5-2	6-5
9115	Getgoin	112	1	3	2²	3⁵	Catrone	8	8	7	5-2	6-5
8989	Biggest	112	7	4	4½	41½	Knight	20	25	25	10	5
9115	Dee John	112	3	6	5⁴	5½	J.D.Col.	30	50	50	20	10
—	Brandon Dare	114	4	7	7½	6⁵	Barnes	15	15	15	6	3
9115	Red Likker	112	10	5	6¹	7²	Unkraut	30	40	40	15	8
9129	Faulkner	117	11	11	8¹	8¹	Jones	30	40	40	15	8
9115²	General Keeps	112	8	8	9²	9⁴	L'shman	5	7	7	5-2	6-5
—	One Grand	112	9	9	10³	10³	Stevens	20	40	40	15	8
9103	Foolhardy	117	5	12	11⁶	11⁸	W'man	5-2	13-5	8-5	3-5	1-4
—	Morjoe	112	2	10	12	12	Fermin	10	15	15	6	3

Scratched—Tinky, Leader, Intractable and Mack's Proprecy.

Regular Feller got away fast, displayed good speed, ran into the lead early and, showing a decided liking for the sloppy going, drew away easily. Solon G. Wilson broke fast, was kept well up and ran a good race. Getgoin broke fast, showed good speed and held on gamely. Biggest was nest best. Foolhardy broke slowly and never had a chance.

Owners—1, Weque Stable; 2, P. T. Chinn; 3, L. Murray; 4, H. H. Hoffman; 5, Mrs. T. Doyle; 6, Brandon Stable; 7, W. F. Knebelkamp; 8, S. S. Combs; 9, C. E. Hamilton; 10, E. F. Sanford; 11, R. L. Gerry; 12, California Stable.

9134 SECOND RACE—Purse $1,000; claiming; maiden 3-year-olds; six furlongs. Start good; won ridden out; place easily. Winner, b. f., by Man o' War—Sanberia. Trainer, W. F. Mulholland. Time—0:24⅘, 0:48⅘, 1:15⅕.

Ind.	Starters.	Wt.	P.P.	St.	¼	½	Str.	Fin.	Jockeys.	O.	H.	Cl.	Pl.	Sh.
9083	Vagrant	108	5	2	11½	1³	1³	1³	Eaby	3	16-5	13-5	1	1-2
9057	Phil R.	106	9	5	2½	2⁵	2⁵	2⁵	Dainty	10	10	8	4	2
9075	Dashaway	101	7	7	7½	4hd	3³	3⁶	Carroll	6	7	7	3	7-5
9116	Baby Blimp	101	11	8	5³	5²	5³	4¹	Marin'li	10	12	12	5	5-2
9065	Marbury	111	4	9	10³	10¹	8½	5hd	Knight	20	20	20	8	4
9086	Aspirin	109	6	11	11⁵	11²	6¹	6½	Dupuy	8	8	7	3	7-5
9101	Naylor	111	1	6	8⁵	7¹	7¹	7¹	Cat'ne	7-2	9-2	9-2	2	1
9111	Runinlite	114	3	4	3½	3½	4¹	8¹	G'nwood	8	8	5	2	1
9075³	Chicago Lad	114	2	12	12	12	11²	9¹	Collins	20	30	20	8	4
9122	Alma Clarence	107	12	3	6½	8¹	10¹	10³	Maciver	30	50	50	20	10
9119	Theolex	108½	10	1	4½	6½	9½	11²	Halbert	50	50	50	20	10
9111	Lord Britain	111	8	10	9⁴	9½	12	12	Townrow	7	10	10	5	5-2

Scratched—Matushka, Dirk, De Yeldarb, Brandon Brander, Reckless Lizzy and Beverage.

Vagrant, away flying and showing a liking for the going, ran into a long lead, but the boy took no chances and rode her out. Phil R., well up from the start, made a game effort. Dashaway, on the outside, finished with a rush. Baby Blimp, well up, had no mishap. Naylor did not like the going.

Owners—1, G. D. Widener; 2, P. J. Ryan; 3, W. F. Knebelkamp; 4, Mrs. M. E. Merz; 5, W. E. Caskey Jr.; 6, M. B. Cohn; 7, R. H. Davis Jr.; 8, M. Colford; 9, Mrs. T. M. Doyle; 10, Oakland Farm Stable; 11, A. Sutro; 12, A. M. Mounce.

9135 THIRD RACE—Purse $1,000; selling; 4-year-olds and upward; one mile and a sixteenth. Start good; won driving; place same. Winner, b. m., 6, by King James—Golden Fleece. Trainer, H. D. Stuart. Time—0:24, 0:49, 1:16, 1:43⅕, 1:50.

Ind.	Starters.	Wt.	P.P.	St.	¼	½	¾	Str.	Fin.	Jockeys.	O.	H.	Cl.	Pl.	Sh.
9093	Jasonette	105	1	1	2¹	3⁵	1hd	1³	11½	Dainty	7	7	5	2	1
8982	J. Campbell	110	7	3	1³	1²	21½	2¹	2½	Gr'wood	3	9-2	9-2	8-5	4-5
9114	Corinne Star	107	5	8	7²	4²	4⁵	3²	3⁴	Eaby	8-5	8-5	8-5	3-5	1-4
9099	Havoc	113	6	2	3⁵	2hd	3³	4⁵	4⁴	L'man	7-2	18-5	18-5	8-5	2-5
—	Serajevo	115	8	7	61½	5⁴	5¹⁰	5⁸	5¹⁰	Halbert	6	8	8	3	8-5
9054	Deviner	113	2	6	8	7⁵	7¹⁰	6¹	6²	Ross	15	15	15	6	3
9095	Lass o' Mine	112	3	4	4¹	6²	6³	7⁵	7³	Rob'son	10	12	12	5	5-2
9096	Sable II	108	4	5	5hd	8	8	8	8	Ma'nelli	50	60	60	20	8

Scratched—Alayer, Folamile, Fire Under, Beaumont, Friar Mint, Manwell, Danger Signal, Stars and Stripes, Charley J. S and Martyr.

Jasonette got away well and, showing a liking for the going, was kept close to the pace for six furlongs, then moved up very fast and, taking command, drew out, but was swerving out in the stretch. Johnny Campbell displayed good speed in the going, but went out in the stretch, carrying Corinne Star with him. Corinne Star was running strongly at the end, but was bothered. Havoc was well up all the way. Serajevo did not like the going.

Owners—1, C. Drake; 2, G. W. Hurst; 3, C. Gobdel; 4, P. S. P. Randolph; 5, A. H. Dressell; 6, M. J. Daly; 7, W. E. Caskey Jr.; 8, Miss M. Hart.

9136 FOURTH RACE—The Beacom Manor; purse $1,000; allowances; 3-year-olds and upward; six furlongs. Start good; won eased up. Winner, br. g., 4, by Honeywood—Carico. Trainer, R. B. Odom. Time—0:25⅘, 0:51, 1:16⅘.

Ind.	Starters.	Wt.	P.P.	St.	¼	½	Str.	Fin.	Jockeys.	O.	H.	Cl.	Pl.	Sh.
(9106)	Rapid Transit	120	2	1	1⁵	1⁵	1¹⁰	1¹⁰	W'man	1-4	2-7	1-4	Out	Out
8506²	Dim Ray	107	3	2	2	2	2	2	Fermin	20	25	25	5-2	Out
9046	Herade	109	1	*				3	Knight	3	7-2	7-2	1-4	Out

*Lost rider, boy remounted and finished third.

Scratched—Golden Auburn, Coady and St. Prisca.

Rapid Transit had no contention. He broke running and just galloped along in front and won eased up. Dim Ray galloped along in back of the winner all the way. Herade stumbled and unseated her rider at the start, was remounted and finished third.

Owners—1, Kilrane Stable; 2, Mahopac Stable; 3, Mullrick Stable.

9137 FIFTH RACE—The Flagami Handicap; purse $1,200; 3-year-olds and upward; one mile. Start good; won driving; place easily. Winner, ch. c., 4, by High Time—Amanuensis. Trainer, T. J. Shannon. Time—0:25, 0:50⅕, 1:16, 1:42⅘.

Ind.	Starters.	Wt.	P.P.	St.	¼	½	¾	Str.	Fin.	Jockeys.	O.	H.	Cl.	Pl.	Sh.
9106	Baron King	111	4	2	1³	1²	11½	1²	1¹	C'vetta	8-5	3	8-5	1-4	Out
9130	Islam	103	2	4	4	2hd	2¹	2⁸	2⁸	Hebert	8	8	8	8-5	Out
(9088)⁰	Conacher	107	3	3	3	4	3½	3½	3¹	Rose	9-10	9-10	9-10	1-6	Out
—	Royal Son	111	1	1	2³	3hd	4	4	4	Smock	8	12	12	2	Out

Scratched—Boris and Blessefield.

Baron King, displaying excellent speed, broke fast, rushed to the front, made all the pace and won under a drive. Islam moved up very fast around the turn and was wearing the winner down. Conacher broke well, but lacked speed and was hard ridden all the way. Royal Son had early speed.

Owners—1, Blue Bell Park Stable; 2, A. Sutro; 3, Montalvo Stud; 4, C. E. Hamilton.

9138 SIXTH RACE—Purse $1,000; claiming; 4-year-olds and upward; one mile and a half. Start good; won easily; place same. Winner, ch. g., 4, by Tim McGee—Maggie Isham. Trainer, L. V. Bellew Jr. Time—0:25, 0:50, 1:16⅕, 1:43⅘, 2:10⅘, 2:37⅕.

Ind.	Starters.	Wt.	P.P.	St.	¼	½	¾	Str.	Fin.	Jockeys.	O.	H.	Cl.	Pl.	Sh.
9072²	Billie Leonard	109	4	2	1¹	11½	1³	1⁵	1⁴	Carroll	3	3	9-5	7-10	1-4
9096	Judge Caverly	112	2	5	6⁶	3hd	3⁵	2⁴	21½	Rob'son	10	12	12	5	5-2
9095	Parole II	115	3	4	2hd	2²	2hd	3⁵	3¹⁰	Dainty	9-5	2	2	4-5	1-3
9102	Dolan	116	1	1	5hd	51½	4³	4²	4¹	McD't	7-2	6	6	2	1
9104	Chittagong	107	5	9	7¹	7²	6⁵	5⁵	5⁸	Collins	20	20	20	8	4
9128	Old Black Joe	112	9	8	4²	6⁴	5hd	6³	6⁴	Fisher	10	12	12	5	5-2
9128³	Athens	102	10	7	9⁵	9⁸	7¹	7²	7¹	Dupuy	7	8	8	3	8-5
9087	Pontchardon	110	8	10	10	10	10	9³	8⁸	Rose	25	25	25	10	5
9089	Louise Wilson	109	7	6	3½	4¹	8¹	8¹	9¹	Halbert	60	60	50	20	10
9093	Gnome II	107	6	3	8³	8⁵	9¹	10	10	Marc'm	15	30	30	12	6

Scratched—Brown Ruler; Fire On, Bye and Bye, Black Bart, Blanco, Clarifier and Congo II.

Billie Leonard was much the best. He took the lead early and, galloping along in front, won eased up. Judge Caverly finished with a rush. Parole II tired badly in the last half mile. Dolan could not keep up.

Owners—1, T. H. McCaffrey; 2, G. McMitchell; 3, V. H. Perry; 4, B. S. Cutler; 5, A. D. Morton; 6, H. Jacobs; 7, H. C. Ragan; 8, Miss M. Hart; 9, Serenata Farm; 10, P. O. Anderson.

VOLANTE TRIUMPHS, DEFEATING CARLTON

English Lightweight's Speed Too Much for Jersey Boxer at St. Nicholas Arena.

FRANKLIN LOSES TO JEBY

East Sider Gains the Decision—Schweitzer Beats Marchese—2,000 Witness Bouts.

By JAMES P. DAWSON.

The whirlwind fighting style of Dominick Volante, tireless English lightweight, claimed Harry Carlton of Jersey City as a victim last night at the St. Nicholas Arena before a crowd of about 2,000. Referee Johnny McAvoy and Judges George Partrick and Izzy Cohen voted for Volante after ten rounds of torrid fighting and the award met with the undivided approval of the fans.

His ability to carry a burning pace without weakening and his cyclonic offensive work won Volante five rounds to his opponent's four, while one session was even. The English fighter carried off the third and fourth rounds, and, in a blazing closing offensive which had Carlton weary at the final bell, carried off the eighth, ninth and tenth sessions. Carlton outboxed Volante in the first and second rounds and in the fifth and seventh chapters, while the sixth session was about even. Volante weighed 131½ pounds and Carlton 137.

Ben Jeby, young east side middleweight, defeated Billy Franklin, rugged west sider, in the ten-round semi-final. Jeby won every round and several times rocked Franklin with powerful lefts and rights to the jaw or head. Jeby weighed 158 pounds and Franklin 161½.

Jackie Schweitzer, east side lightweight, won the decision from Frankie Marchese, the Bronx, in their eight-round battle. Schweitzer proved too clever and shifty for his rugged rival and outboxed Marchese throughout by a margin which easily entitled him to the decision. Schweitzer weighed 132 pounds and Marchese 130.

Willie Siegel, east side youngster, knocked out Jimmy Canzoneri, also of the east side, in the first round of their scheduled eight-rounder. Referee McAvoy stopped this bout after 1 minute and 36 seconds of action as Canzoneri was being hammered helplessly about the ring. Siegel weighed 139 pounds and Canzoneri 137.

In the opening bout of four rounds, Joey Marks, east side bantamweight, won the decision from Danny London, Coney Island.

FOREIGN BOXERS SCORE IN 4 MICHIGAN BOUTS

German and Italian Amateurs Win at Grand Rapids—American Heavyweights Best.

GRAND RAPIDS, Mich., Feb. 17 (AP).—Foreign boxers were victors in four of seven international amateur matches tonight. An elaborate program was arranged for the visitors and the international fights were late getting started because of the preliminaries.

Leonard Kugler, German welterweight, defeated Stanley Carlson of Muskegon, Mich. Werter Arcelli, Italian welterweight, defeated Izzy Dombroski of Grand Rapids, and Dudley Curtis of Grand Rapids took a decision from Amilcare de Horaitis, Italian lightweight. Each of the bouts went the scheduled three rounds.

Other results were:

Oddone Piazza, Italy, middleweight, outpointed Buck Kammen, Grand Rapids.

Albert Leidman, Germany, middleweight, outpointed Chet Talaszek, Grand Rapids.

Martin Levandowski, Grand Rapids, heavyweight, stopped Severino Grogiotti, Italy, first round.

Everett Semeyn, Grand Rapids, heavyweight, outpointed Kurt Figge, Germany.

GILLIS DEFEATS ELKINS.

Gets Decision in Main Bout at Jamaica Arena—Josenio Beats Davis

Hubert Gillis, Belgian lightweight, evened his score with Eddie Elkins of Harlem last night when he won the decision in the main ten-round bout at the Jamaica Arena before a crowd of 2,500. Elkins recently knocked out Gillis in the first round. Gillis weighed 135 pounds, Elkins 136.

Connie Josenio, 153, of Texas, won the decision from Manny Davis, 148, of California, in the ten-round semi-final.

In the scheduled four-rounders Roger Blai: 130¾, Seattle, stopped Steve Dayton, 125¾, Brooklyn, in the second round; Mike Murphy, Inwood middleweight, defeated Leo Goderick, Westbury, and Frankie Costa, 147¾, Ridgewood, outpointed Jimmy Luchini, 149¾, Harlem. Hale Brown, Harlem light-heavyweight, knocked out Amedo Grillo, Italy, in the second round of a six-rounder.

FOLINS DEFEATS MILLER.

Wins on Foul in Eighth Round at Laurel Garden, Newark.

Herman Folins, 132 pounds, Ambridge, Pa., won on a foul in the eighth round of a scheduled ten-round bout from Ray Miller, 135½, Chicago, at Laurel Garden, Newark, last night.

Nat Arno, 135, Newark, won a ten-round decision from Les Smith, 130, Vailsburg, in the semi-final. Arno had Smith on the deck several times.

In the ten-round opener Juan Capeta, 128, South America, knocked out Frankie Dallas, 130, Newark, in the first round.

Jack Hoskie, 150, Garfield, won Referee Hen Lewis's decision from Nate Cohen, 143, Paterson, in another ten-rounder.

Flora of Glenmarr Won Prize.

In the recent show of the Westminster Kennel Club at Madison Square Garden, Flora of Glenmarr, owned by Mrs. C. F. Tears of Mountain Lakes, N. J., was judged best in the class for shepherd dogs, novice, bitches. Through an error in compiling the list of awards, it was announced that first prize in this class went to another entry.

Griffiths Victor by Knockout.

DES MOINES, Iowa, Feb. 17 (AP).—Gerald (Tuffy) Griffiths, heavyweight title contender from Sioux City, tonight added another knockout to his string by stopping Al Costello of Chicago in the first round of their ten-round bout.

Puck Strikes Goalie's Pocket, Igniting Matches; Boy Burned

MONTREAL, Feb. 17 (Canadian Press).—How a sizzling hot shot from an opposing forward set the goalie on fire is told by spectators of a Quebec junior amateur hockey game here yesterday.

The goalie, Able Goldberry, young schoolboy, had placed in his hockey suit a box of matches and a celluloid comb, among other belongings transferred from his mufti. The puck struck the pocket containing the matches. The box and comb became ignited, and set fire to the boy's clothes. The lad was badly burned before players and spectators could extinguish the flames. Goldberry's team lost the game.

BOUCHER, RANGERS, LEADS IN SCORING

New Yorker Has Compiled 58 Points, 25 on Goals in Hockey League Race.

MONTREAL, Que., Feb. 17 (Canadian Press).—Players of the teams which are leading the two sections of the National Hockey League continue to wage a close and interesting struggle for scoring and points honors. Statistics, issued tonight from the office of President Frank Calder, and including the games played last night, reveal that Boston and Montreal Maroon players lead in the actual scoring of goals, while players of contending clubs figure largely in the fight for points.

In the American division Frankie Boucher, centre of the New York Rangers, has compiled a total of 58 points, which gives him a commanding leadership over all other players in the league. Boucher has scored only 25 goals, but his value as a play-maker is evidenced by thirty-three assists.

Following are the individual and team records:

INTERNATIONAL GROUP.

Individual Records.

	G.	A.	Pts.	Pen. In Min.
Stewart, Montreal	31	12	43	71
H. Kilrea, Ottawa	23	15	38	54
Lamb, Ottawa	20	13	33	96
Himes, Americans	18	14	32	15
Morenz, Canadiens	23	7	30	58
Siebert, Montreal	12	17	29	86
Finnigan, Ottawa	17	11	28	38
Joliat, Canadiens	17	10	27	32
Bailey, Toronto	14	13	27	52
Cotton, Toronto	15	11	26	38
Clancy, Ottawa	14	12	26	63
Smith, Montreal	18	7	25	57
C. Conacher, Toronto	17	8	25	38
Sheppard, Americans	11	14	25	30
Lepine, Canadiens	18	4	22	36
Primeau, Toronto	4	17	21	18
McVeigh, Americans	11	8	19	24
Trottier, Montreal	11	8	19	67
S. Mantha, Canadiens	10	8	18	92

Team Records.

	Won.	Lost.	Tie.	For.	Agst.	Pts.
Maroons	19	11	4	115	86	42
Canadiens	15	11	7	98	87	37
Ottawa	13	13	7	101	94	33
Toronto	12	16	4	90	100	28
Americans	9	21	3	78	118	21

AMERICAN GROUP.

Individual Records.

	G.	A.	Pts.	Pen. In Min.
Boucher, Rangers	25	33	58	12
Weiland, Boston	31	21	52	23
W. Cook, Rangers	24	28	52	52
Clapper, Boston	33	13	46	36
Gainor, Boston	15	24	39	33
F. Cook, Rangers	24	14	38	47
Cooper, Detroit	16	16	32	14
Goodfellow, Detroit	12	17	29	48
Hay, Detroit	15	13	28	6
Lewis, Detroit	17	9	26	36
Darragh, Pittsburgh	11	15	26	6
Lowrey, Pittsburgh	12	12	24	42
Milks, Pittsburgh	13	10	23	30
Shore, Boston	8	15	23	88
Barry, Boston	11	11	22	26
T. Cook, Chicago	7	13	20	14
Murdoch, Rangers	10	9	19	22
Gottselig, Chicago	14	3	17	24
Jarvis, Pittsburgh	11	6	17	28
Keling, Rangers	11	6	17	24

Team Records.

	Won.	Lost.	Tie.	For.	Agst.	Pts.
Boston	30	4	1	139	81	61
Rangers	16	13	5	116	106	37
Chicago	16	13	3	86	80	35
Detroit	12	19	4	100	112	28
Pittsburgh	5	26	2	82	141	12

RANGERS PURCHASE PHILADELPHIA STAR

Peters, Defense Man, to Report Next Fall—Team Engages Toronto Here Tonight.

Frank Peters, defense ace of the Philadelphia Arrows, yesterday was bought by the Rangers with a view toward bolstering the back field for next season. The clinching of first place by the Boston Bruins Sunday night served notice on the hockey world that the season is nearing its climax.

Reise and Regan, the other two defense men added to the Rangers' personnel recently, are active figures in the current race. Regan, secured from the Boston Tigers last week, will wear the Blue Shirt tonight for the first time.

Peters, however, will finish the Canadian-American League season with the Arrows, reporting to the Rangers when Fall training starts next October.

Tonight's match between the Rangers and Toronto at the Garden promises enough action to keep the ice busy. The Leafs are five points back of third place and count themselves decidedly in the running for a play-off position. The Leafs are further heartened by the fact that they have won both of their previous games with the Rangers.

The Americans will invade Chicago tonight to play the game that had to be postponed recently because of the six-day bicycle race.

The line-up:

Rangers.		Toronto.
Roach	Goal	Chabot
Reise	Defense	Day
Bourgault	Defense	Horner
Boucher	Centre	Primeau
Bill Cook	Wing	Conacher
Bun Cook	Wing	Cotton

Tonight's Schedule.

Rangers vs. Toronto at Madison Square Garden.
Canadiens at Detroit.
Maroons at Boston.
Pittsburgh at Ottawa.
Americans at Chicago.

131 ENTER BOXING SHOW.

International Amateur Tourney Is Drawing Record List.

Entries for the international amateur boxing tournament to be held at Madison Square Garden next Monday and Wednesday now number 131, it was announced yesterday by Charles A. Eldert, chairman of the boxing committee of the Metropolitan Association of the Amateur Athletic Union. The proceeds of the tournament will be applied to the building of the press and sports bays of the Cathedral of St. John the Divine.

Indications are that the entry list will mount to 175 amateur boxers from New York, Philadelphia, Boston and Montreal, setting a record for an international boxing carnival.

ST. JAMES HIGH FIVE BEATS DE LA SALLE

Shows Way Throughout to Win by 39-19, Broderick Leading Attack With 14 Points.

ST. FRANCIS XAVIER SCORES

Tops Cathedral Boys' High Team, 22-15, for Fourth Victory in Row—Other Results.

With Pete Broderick leading the attack with 14 points, the St. James High School basketball team triumphed over the De La Salle Institute, 39—19, on the St. James's court yesterday. The victors led throughout, showing the way at half-time, 21—10.

The line-up:

St. James (39).	G.	F.	P.	De La Salle (19).	G.	F.	P.
Broderick, lf	6	2	14	Bourke, lf	2	1	5
Taylor, rf	2	1	5	McMannon	0	0	0
O'Connor	1	0	2	Hammond, rf	1	0	2
Martin, c	1	0	2	Glynn	0	0	0
Carney	1	1	3	Curry, c	0	1	1
Brown, lg	0	0	0	Casey	1	0	2
Riemer	4	1	9	Nugent, lg	2	1	5
Hayes, rg	2	0	4	O'Keefe, rg	2	0	4
Tully	0	0	0	Cosgrove	0	0	0
Total	17	5	39	Total	8	3	19

Fourth in Row for Xavier.

The St. Francis Xavier High five scored its fourth victory in a row yesterday, downing Cathedral Boys' High, 22—15, on the losers' floor. The victors led, 11—8, at the intermission. The line-up:

Xavier (22).	G.	F.	P.	Cathedral B. H. (15).	G.	F.	P.
Darrigan, lf	2	2	6	Ryan, lf	1	0	2
Dooley, rf	2	2	6	O'Donnell, rf	2	0	4
Masterson	0	0	0	Hefferman, c	1	1	3
O'Donohue, c	1	0	2	Bishop, lg	0	0	0
Markey, lg	3	1	7	McDonough	0	0	0
McGuire	0	0	0	White, rg	2	2	6
Savalli, rg	0	1	1				
Watral	0	0	0				
Total	8	6	22	Total	6	3	15

Brooklyn Prep Scores, 29—10.

Leading at half time, 16—3, the Brooklyn Prep quintet turned back the Holy Trinity High School, 29—10, in a Brooklyn C. H. S. A. A. contest on the victor's court yesterday.

The line-up:

Brooklyn Prep (29).	G.	F.	P.	Holy Trinity (10).	G.	F.	P.
Burpo, lf	0	2	2	Rush, lf	0	2	2
Dolan	0	0	0	McCambre, rf	1	1	3
Crook, rf	4	0	8	Maures, c	1	0	2
Walters, c	5	4	14	Essig, lg	0	0	0
Ryan, lg	0	2	2	Mahoney	0	0	0
Lundy, rg	0	1	1	Buckley, rg	0	1	1
Parish	1	0	2	Morgan	1	0	2
Total	10	9	29	Total	3	4	10

Staten Island Academy Wins.

The Kew Forest School quintet lost to the Staten Island Academy on the latter's courts yesterday, 32—16.

The line-up:

Staten Island (32).	G.	F.	P.	Kew Forest (16).	G.	F.	P.
J. Gwide, lf	2	0	4	Kelleher, lf	2	0	4
W. Dignan	0	0	0	Harloff	1	0	2
Beggs, rf	0	0	0	Moss, rf	2	1	5
H. Gross	6	0	12	Wallen, c	2	1	5
R. Gross, c	2	0	4	Lewis, lg	0	0	0
J. Dignan, lg	5	1	11	Bedford, rg	0	0	0
Moren	0	0	0				
C. Brown, rg	0	1	1				
Fitschmuller	0	0	0				
Total	15	2	32	Total	7	2	16

Loughlin Tops Cathedral Prep.

The Bishop Loughlin Memorial High School five turned back the Brooklyn Cathedral Prep quintet, 17—11, on the Loughlin court yesterday for its seventh straight C. H. S. A. A. victory.

The line-up:

Loughlin (17).	G.	F.	P.	Cathedral Prep (11).	G.	F.	P.
Daly, lf	1	0	2	Lazarski, lf	0	0	0
Neary, rf	1	2	4	Leonard, rf	2	2	6
Smith, c	3	0	6	Fleming, c	1	0	2
Kenny, lg	0	1	1	Butler, lg	0	1	1
Childs, rg	1	0	2	Mealy, rg	1	0	2
Casey	1	0	2				
Total	7	3	17	Total	4	3	11

RAMAPO POLOISTS WIN.

Defeat Westfield, 12½-5—Princeton R. O. T. C. Beats 112th F. A.

Special to The New York Times.

HOHOKUS, N. J., Feb. 17.—The Ramapo Polo Club and the Princeton R. O. T. C. trio were the winners tonight in the second round of the New Jersey State Class D polo championship tourney in the arena of the Ridgewood Polo Club. Ramapo defeated the Westfield Polo Club riders, 12½ to 5, while Princeton downed the 112th Field Artillery team of East Orange, 9 to 7.

The line-up:

Ramapo (12½).	Westfield (5).
1—McConnell	1—Clapp
2—Ash	2—Slocum
Back—Graham	Back—Guibault

Goals—McConnell 4, Graham 4, Ash 5, Clapp 2, Guibault 2, Slocum 1. Fouls—Ash 1.

Prin'ton R.O.T.C. (9).	112th F. A. (7).
1—Sithel	1—Ross
2—Dodge	2—Towers
Back—Latimore	Back—Moore

Goals—Sithel 4, Dodge 4, Latimore 1, Ross 4, Towers 2, Moore 2. Fouls—Ross 2.

TERRIS BOXES TONIGHT.

Meets Charles at Broadway Arena—Johnson at 22d Armory.

Sid Terris, agile east side boxer who once threatened the world's lightweight throne, will battle Gaston Charles, French fighter, in the feature bout of ten rounds tonight at the Broadway Arena, Brooklyn.

Lew Feldman, Brownsville featherweight, and Frankie Albano are paired in the semi-final of ten rounds, while in the first ten-round event Ray Cummings, Staten Islander, will meet Joe LaBate of the west side.

A card of four ten-round battles is scheduled for decision tonight at the Twenty-second Engineers Regiment Armory. The principals will be: K. O. Teddy Johnson vs Mickey Taylor; Benny Nabors vs. Dick Scalza; Billy Humphries vs. Davey Atler and Johnny Cucci vs Joe Salino.

CARNERA AGAIN STOPS FOE.

Italian Knocks Out Erickson in Second Round in Oklahoma City.

OKLAHOMA CITY, Okla., Feb. 17 (AP).—Primo Carnera, Italian giant, knocked out John O. Erickson of Chicago in the second round of their scheduled ten-round bout at the Coliseum tonight. The end came after 1 minute and 45 seconds of the second round.

Erickson fought gamely during the first round and the crowd, estimated at 6,000 persons, roared its approval. However, Carnera grew furious in the second round after his opponent stung him on the jaw with a right and, swinging wildly with both fists, floored Erickson twice before the latter took the count. Carnera weighed 284 pounds and Erickson 227.

Stribling Knocks Out Packo.

NEW ORLEANS, Feb. 17 (AP).—W. L. (Young) Stribling of Macon, Ga., tonight knocked out Joe Packo of Toledo, Ohio, in the eighth round of a scheduled ten-round boxing bout. Stribling weighed 189 pounds and Packo 177.

Spring Training Starts at Giants' Camp With Squad of 30 Players Taking Part

GIANT SQUAD HOLDS ITS FIRST WORKOUT

Thirty Men Take Field Under Eyes of McGraw's Aides, Bancroft and Meusel.

23 ROOKIES AMONG GROUP

Largest Number in Giants Camp in Years Starts Training Campaign at San Antonio.

By JOHN DREBINGER.

Special to The New York Times.

SAN ANTONIO, Texas, Feb. 17.—Amid dazzling sunshine, a spanking breeze and a good deal of confusion a corps of thirty athletes, harboring fine appetites and lofty ambitions, inaugurated the Giants' 1930 training season today on Bear Field with a spirited workout which left three men nearly exhausted. They were Eddie Brannick, David James Bancroft and Emil (Irish) Meusel, all aides to John McGraw and who on this fine day had drawn the assignment to assort this shipment of ivory which had arrived during the night.

Not in many years have the Giants ever brought so many recruits to a training camp for inspection, classification and elimination. Of the thirty men who took the field, twenty-three were rookies, plucked fresh from the sticks, and one or two who might be styled as sort of quasi-recruits.

Bancroft, who is now in high command until the arrival of John McGraw, and Meusel, who rates next in rank, scratched their heads vigorously as Traffic Manager Brannick deposited his consignment on the field. They asked Brannick for a bill of particulars. He handed them a couple of rosters, several sheets of paper with names that did not appear on the rosters and then busied himself unloading medicine balls, bats, masks and all the other paraphernalia a ball club uses in training.

Confusion Marks the Day.

For more than an hour Banny and Meusel strove to find some connection between the names on the roster and the youngsters who were scampering all over the field.

"Hey, feller," shouted Banny to a stalwart, "who are you?"

"I'm a pitcher, sir."

"Where from?"

"From the left side, sir."

After a time of this Banny and Meusel returned the rosters to Brannick with thanks and resorted to other means. They stationed what looked like infielders around the bases, chased the rest into the outfield and then proceeded to slam line drives into them from all quarters. On noting after an hour of this that no one had yet been eliminated they decided to call it a day.

Regulars Take Things Easy.

Among the squad were several regulars who approached the workout warily as befitting veterans. These included Freddy Fitzsimmons, Jack Scott, Willie Walker, Travis Jackson, Frank Hogan and Joe Genewich.

An inventory of the rest of the cargo revealed the following: Pitchers Brush, Heving, Pruett, Lucas, Parmalee, Howley, Schmidt, Putnam, Tennant, Winer, Richardson, Visotski and Hensel; Catchers Gallagher, McGee, Healey and Laveque, and Infielders Marshall, Allen, Ballew, McWilliams, McCullough, Leslie and Stepp.

AUCKLAND CRICKET DRAWN.

England Scores 330 for 4 Wickets and New Zealand 96 for One.

AUCKLAND, N. Z., Feb. 17 (Canadian Press Cable).—Owing to unsatisfactory weather conditions prevailing for what was to have been the last cricket test match between England and New Zealand, a fourth game, to start next Friday, has been arranged. The third match ended in a draw today, only one day's play being possible.

England today scored 330 for four wickets and declared, and New Zealand made 96 for one wicket before the meeting came to a close. The features of the English innings were the centuries of Bowley and Prince Duleepsinhji. Bowley scored 109 and Prince Duleepsonhji put on 117.

VICTORIA CRICKET VICTOR.

Wins Australian Title by Defeating South Australia Team.

ADELAIDE, Australia, Feb. 17 (Canadian Press Cable).—Victoria won the Sheffield Shield, emblematic of the cricket championship of Australia, today. The new champions clinched their right to the trophy when they defeated South Australia. Victoria has won the Sheffield Shield twelve times since the inception of the competition in 1892. Besides Victoria and South Australia, teams from New South Wales and Queensland competed for the trophy.

Sports of the Times

Reg. U. S. Pat. Off.

By JOHN KIERAN.

THE bruising Bruins went through a hockey game in Detroit two nights ago without taking a penalty all evening. Though it is now a matter of official record and thousands of reputable Detroit citizens witnessed the remarkable event, the hockey fans in this area are still skeptical. It seems hardly credible.

Eddie Shore played, and whenever Eddie was on skates in this vicinity he spent much of his time in the penalty box, due to the fact that the referees didn't approve of the way in which he spread opposing skaters over the ice or draped them over the boards. Lionel Hitchman played, and, in a quiet but effective way, Lionel specializes in giving onrushing forwards the cold shoulder, the hot foot and an occasional nudge in the ribs with the handle of his shillelah.

Dit Clapper played, and the last time Dit appeared in the Garden he banged into Ching Johnson with such enthusiasm that Ching's jaw was fractured in three or four places, and the Rangers are still mourning their loss. In fact, the whole Boston team has a reputation for spreading human wreckage around the ice, and the reputation has been well earned. What happened in Detroit is a complete mystery.

Anything Can Happen.

In any event, it happened, and now almost anything seems possible. Babe Ruth may never hit another home run for the Yankees, and Phil Scott may chase Jack Sharkey into the surf at Miami. One of Carnera's proposed victims may accidentally hit the voluminous Venetian and knock him over, and there may be a soccer game without an accompanying riot. Bob Jones may not win a major golf championship all year. The Boston Red Sox may win the world's series.

Perhaps that last statement goes a bit too far in the range of possibilities, but a game without a penalty for the bruising Bruins is either a fairy tale or a miracle. Why, every time a referee blows a whistle three or four of those Bostonians start automatically for the penalty coop. Eddie Shore was dozing as a taxicab carried him down Eighth Avenue after the last Ranger-Boston game, and the shrill whistle of a traffic cop sounded through the night.

"You're blind!" shouted Eddie, rousing up indignantly, "I never tripped him. He ran into me!"

That's the Boston spirit, and it deepens the Detroit mystery. Perhaps the Bruins can furnish an alibi. Strangers may have stolen their uniforms and played under their names. Perhaps the Detroit authorities bound over the Bruins to keep the peace. A committee should be appointed to get to the bottom of this thing. If the Bruins have really become pacifists world peace is just around the corner.

Another Puzzle.

There's another puzzle in hockey. Though the Bruins are far in the lead in total victories and admittedly have one of the greatest teams in the history of the game, more than a few players and close followers of the game think that the Montreal Maroons will come through to win the Stanley Cup in the play-offs.

That isn't the puzzle. It's only part of it, and a mild part, because the Maroons have a fine team and anything can happen in a short series. The real puzzle is that this is the same Maroon team that finished nowhere last season, swishing the rubber aimlessly about the ice and skating like a brigade of antiquated bricklayers.

Of course, the Yankees made a great fight for the pennant in 1924 and then finished seventh the following year, but when they bobbed up again to win a championship it was with a team that had been radically changed. Except for a few spares, the Maroons haven't been changed at all. Evidently hockey isn't like baseball. It's much faster, going and coming.

The Calm Before the Storm.

As the regular campaign draws near the end the hockey situation is fairly placid. Toronto has an outside chance to scramble into a play-off position, but it's odds on that the Ottawa Senators will hold their position and make the grade. The teams can take it easy now and prepare for the post-season scramble.

The Rangers will carry the New York banner. The star-spangled Americans are now skating for exercise and their share of the gate receipts. When the play-offs start the Americans will be on vacation. Just how far the Rangers will get without Ching Johnson blocking enemy traffic in the defense zone is a matter of debate and the debate is somewhat tinged with sadness. Ching is a heavy loss, and that refers to more than his weight.

But hockey is a scoring game under the new rules and the Rangers have a great scoring combination in the Cook boys and Frank Boucher. They should spend the next few weeks sharpening up their skates and preparing for a series of swift raids in the post-season scramble. Their only chance is in scoring showers of goals because they are sure to be scored on with some frequency themselves.

No Score.

Speaking of scores, the final round of the Snow Bird golf tournament at Siwanoy was played on Sunday through snowdrifts and with an Arctic breeze whistling over the Bronxville hills. Ben Wilson defeated Jim Black by 5 up and 4 to play, which was fair enough, but the pleasant part of it was that medal scores were kept in the background. Perhaps they were lost in some snowdrift along the way.

The trouble with golf as a whole is that the pestiferous players insist so much on calling attention to their scores. This fellow corners a helpless clubmate and recounts, stroke by stroke, how he got a 79 with a ball out of bounds on the fifth and three putts that lipped the cup and stayed out. Another miscreant breaks up a clubhouse card party by exhibiting his card and calling attention to the details and the remarkably low total. If Jones boasts that he has just made an 83 Smith breaks in to tell of his 81 he got last week and Smathers wants to know what they think of the 77 he made in the rain on Tuesday.

But with the temperature 8 above, snowdrifts all over the fairway, the wind wailing down from Labrador and only a flock of wolves needed to give the real Siberian touch to the landscape, golfers seem to be ready to forget their medal scores. If this reaches general notice there may be a public demand that all golf be played in deep snow and at an average temperature of 6 degrees above zero Fahrenheit.

CALL FOR BASEBALL DRAWS 31 AT N. Y. U.

Candidates Gather on the U. S. S. Illinois for First Meeting of the 1930 Season.

Thirty-one candidates for the New York University baseball team yesterday reported to Coach William C. McCarthy Jr., on the U. S. S. Illinois, where a meeting of the veterans and newcomers was held for the first time this season.

Many more are expected to turn out for the next practice session, among whom are several battery men including Beryl Follet and Bill Clyde, star twirlers.

After outlining plans for the coming campaign, Coach McCarthy requested the battery men to report to him on Wednesday to begin indoor work which will be continued on Mondays, Wednesdays and Fridays for the next three weeks. At the end of that period, the outfielders and infielders will be asked to join the squad. Others who did not report yesterday were Kelson and Beogen, infielders, and Bohl, outfielder. Yustin Sirutis, star freshman pitcher, will report between workouts with the boxing team.

Those who reported were:

Pitchers.

Gus Schmotzer	Nick Fisher
Ben Hecht	Alfred Cantor
Mike Firstenberg	Charles Schell
Ed Bella	Henry Herz
Will Hogan	Nathan Benchin
Jerry Hamburger	Jesse Mass

Catchers.

Tom Flynn	Anthony Avia

Infielders.

Barney Mayell	Herman Littman
Bill Rosen	Herbert Ginsberg
Martin Schonberg	John Murphy
Ed Bohman	Tom Harrington
John Thompson	Will Larkin

Outfielders.

Randall Sweeney	Fred Kastner
George Sackett	Burton Hoffman
Paul Bell	Sam Aronowsky
James Hanafin	

REPORT FOR PENN BASEBALL

Sobel, McNiff, Walters, Rosenberg and Curtis Among Candidates.

Special to The New York Times.

PHILADELPHIA, Feb. 17.—University of Pennsylvania baseball candidates reported to Coach Walter Cariss today for the first indoor practice at the Palestra. Among the new candidates to report were Larry Sobel of New York, third baseman; Dave Rosenberg, New York, pitcher; Bill Craupner, freshman catcher of last season; Mickey McNiff, Trenton, outfielder; Vince Walters, first baseman; John Curtis, catcher, and W. B. Benjamin, second baseman.

COLUMBIA NINE OPENS SEASON ON MARCH 31

Opposes St. Francis at Baker Field—Closes 23-Game List at Princeton June 4.

The Columbia baseball team will open its schedule against the St. Francis nine on March 31, according to the 1930 list of games which was issued yesterday by Graduate Manager Reynolds Benson.

Of the twenty-three games on the schedule, only seven will be played on the home diamond at Baker Field. The season will close on June 4 at Princeton.

The schedule:

March 31, St. Francis, at Columbia.

April 2, St. John's, at Columbia; 5, N. Y. U., at Columbia; 8, Vermont, at Columbia; 9, Yale, at Columbia; 12, Harvard, at Columbia; 16, Fordham, at Columbia; 18, Syracuse, at Syracuse; 19, Cornell, at Ithaca; 22, Holy Cross, at Columbia; 23, Colgate, at Columbia; 26, Dartmouth, at Columbia; 30, Pennsylvania, at Philadelphia.

May 2, Cornell, at Columbia; 3, Army, at West Point; 7, Yale, at New Haven; 10, Dartmouth, at Hanover; 14, Princeton, at Columbia; 16, Syracuse, at Columbia; 17, Manhattan, at Columbia; 31, Williams, at Williamstown.

June 2, Penn, at Columbia; 4, Princeton, at Princeton.

RUTGERS BATTERIES READY.

Nine Candidates for Baseball Team Report for Workout.

Special to The New York Times.

NEW BRUNSWICK, N. J., Feb 17.—Nine battery candidates for the Rutgers baseball team reported to Captain Billy Newson at the New Brunswick Armory today for their first workout of the season. A general call for candidates will be issued on March 3, when Coach Fred Jacklitsch will take charge.

Bert Garret, varsity letter winner the last two years, and Roy Thompson, star twirler on the 1929 freshman nine, were the most promising pitchers on hand, and Captain Newson, last year's varsity catcher, was a candidate for his old berth. Others who reported were Pitchers Jimmy Digney, Kilmer Spargo, Jack Lloyd and Bus Janin; catchers: Al Sloan and Bob Armstrong.

BROWN BASEBALL MEN OUT.

13 Pitchers and 4 Catchers Among 29 Who Report.

PROVIDENCE, R. I., Feb. 17 (AP).—Thirteen pitchers and four catchers were among the twenty-nine men answering Coach Jack Kelleher's call for baseball men at Brown today. Art Sondheim was the only regular from last year's pitching staff on hand. Coach Kelleher starts work with the battery men in the cage tomorrow. Outfield and infield candidates will begin work March 3.

16 BASEBALL MEN REPORT AT FORDHAM

Pitchers and Catchers Engage in First Drill—Others Start Work in Two Weeks.

The Fordham University baseball practice season got under way yesterday with an indoor workout in the Fordham gymnasium. Coach Jack Coffey mustered out about sixteen pitchers and catchers and started them on their work. The drill consisted mainly of tossing the medicine ball, running and a few setting-up exercises.

The main squad will not report for about two weeks, at which time Coach Coffey thinks he will have between forty and fifty candidates for the team. Just at present he is eager to look over his hurlers, for he is a great believer in a strong pitching department.

He had half a dozen twirlers under observation yesterday who may be of great help when the season begins. These were Andrews, Aubey, Foley, Kraft, Berman and Richter. Four catchers also were on hand. The receivers were Elcewicz, Rosenthal, Coyle and Zaleski.

"Do you still make clothes to measure?"

Sometimes we are asked this question. Of course, we do—and always will. For the good reason that it is the only way to care for the customer who cannot be properly fitted in ready to wear sizes.

We have been so successful in adapting genuine custom methods to ready to wear clothes because we do not attempt the impossible. If a man cannot be properly fitted in a ready to wear size, we tell him so—frankly.

Ready to Wear and Made to Measure

D'Andrea Brothers Inc.
MEN'S TAILORS

587 Fifth Avenue—between 47th and 48th Sts.
TELEPHONE—VOLUNTEER 0900

YANKEES TO LEAVE FOR CAMP ON FRIDAY

Three Will Depart From Here, to Be Joined by Big Squad in Florida Sunday.

By ROSCOE McGOWEN.

In the absence of any news of absorbing interest to communicate about his great holdout, Babe Ruth, Business Manager Ed Barrow yesterday released an official announcement that the first Yankee squad of ball players would report at the St. Petersburg training camp on Sunday and that the gathering of athletes would comprise fourteen pitchers, five catchers, three infielders and three outfielders.

Only three players will be with the official departing party at 6:40 Friday evening, which otherwise will consist of the usual quota of writers and Traveling Secretary Mark Roth. The trio of players are Fred Heimach and Foster Edwards, left and right handed pitchers, respectively, and W. J. Karlon, a catcher who was with the Springfield club last year.

The complete squad scheduled to report at St. Petersburg next Sunday follows:

Pitchers—Ivy Andrews, Fred Asbeck, Lee Craig, Foster Edwards, Vernon Gomez, Fred Heimach, William Henderson, Henry Johnson, Lou McEvoy, Americus Polli, Gordon Rhodes, Roy Sherid, Floyd Van Pelt and Robert E. Walsh, the latter the son of Ed Walsh, old-time White Sox pitcher.

Catchers—Benny Bengough, Bill Dickey, Bubbles Hargrave, Arndt Jorgens and W. J. Karlon.

Infielders—Ben Chapman, Lyn Lary and Jimmy Reese.

Outfielders—Sam Byrd, Allen Cooke and Cedric Durst.

The remainder of the squad will report—always excepting the Great Holdout and others who may elect to hold out longer—one week from next Sunday.

Manager Bob Shawkey will put his first squad through the initial workout at Crescent Field next Monday.

INTERNATIONAL LEAGUE KEEPS LONG SCHEDULE

Maintains Program of 168 Contests, Opening on April 16 and Closing on Sept. 21.

The International League 1930 schedule, just released for publication, shows the big minor circuit still clinging to its long 168-game string. Because of this heavy program of contests a considerable number of double-headers are officially listed, which, of course, will be added to those brought on by postponements.

The official opening will be on April 16, with Buffalo at Newark, Montreal at Jersey City, Rochester at Baltimore and Toronto at Reading, and the clubs will carry on until Sunday, Sept. 21, the closing date.

In the matter of Sunday, Saturday and holiday games the two New Jersey clubs fare very well. Jersey City will exhibit at home on 16 Sundays, 12 Saturdays and on Memorial Day, while Newark has 13 Sundays, 11 Saturdays and the Independence Day and Labor Day dates on the home diamond.

Home games for the Newark and Jersey City clubs follow:

Newark.

With Buffalo—April 16, 17, 18, 19; June 15, 16, 17, 18; Aug. 9, 10-10, 11.
With Toronto—April 20, 21, 22, 23, 24; June 19, 20, 21, 22; Aug. 6, 7, 8.
With Rochester—April 26, 27, 28, 29; June 12, 13, 14-14; Aug. 12, 13, 14.
With Montreal—April 30, May 1, 2, 3, 4; June 23, 24, 25, 26; Aug. 15, 16, 17.
With Jersey City—May 28, 29; July 4 (A. M. and P. M.), 5, 23, 24, 25; Sept. 1 (A. M. and P. M.).
With Baltimore—May 22, 23, 24; June 27, 28, 29-29; Sept. 17, 18, 19, 20, 21.
With Reading—May 25-25, 26, 27; June 30, July 1, 2; Aug. 2, 3-3, 4, 5.

Jersey City.

With Buffalo—April 20, 21, 22, 23, 24; June 19, 20, 21, 22; Aug. 6, 7, 8.
With Toronto—April 25, 26, 27-27, 28, 29; June 12, 13, 14; Aug. 12, 13, 14.
With Rochester—April 30; May 1, 2, 3, 4; June 23, 24, 25, 26; Aug. 15, 16, 17.
With Montreal—April 16, 17, 18, 19; June 15, 16, 17, 18; Aug. 9, 10-10, 11.
With Newark—May 30*(A. M. and P. M.), June 3, 4, 5, 6, 11; July 3, 22; Sept. 13, 14, 15.
With Baltimore—May 31; June 1-1, 2, 30; July 1, 2; Aug. 2, 3-3, 4, 5.
With Reading—June 7, 8, 9, 10, 27, 28, 29-29; Sept. 9, 10, 11, 12.

DATES ARE SHIFTED FOR COLLEGE NINES

Several Changes Are Made in Schedule of Eastern Intercollegiate Baseball League.

Several important changes in the schedule of the Eastern Intercollegiate Baseball League are noted in the list of dates made public last night by Elwood W. Kemp Jr., secretary treasurer of the organization. The outstanding switch in dates is that which sets for a later date the University of Pennsylvania's famous Straw Hat Day, when Yale and Penn have in the past always celebrated the occasion with a baseball game.

Under the revised schedule Princeton will assist Penn in the celebration, and the date of the game will be May 24 instead of a much earlier date as in the past. The reason for this change is the late arrival of real Spring weather in recent years. Yale still has an earlier date—May 3—and it was thought that that would be too early for Straw Hat Day. To arrange for this date Penn and Princeton switched dates and Penn will go to Princeton instead of acting as host to the Tiger on May 17.

Another change brings Penn to South Field for a game with Columbia on June 2, Columbia's Class Day, instead of May 31, as was originally intended in the first schedule draft, or June 3, as later agreed upon.

The schedule follows:

April 9, Columbia at Yale; 12, Dartmouth at Yale, Cornell at Pennsylvania; 19, Columbia at Cornell; 26, Pennsylvania at Yale, Dartmouth at Columbia; 28, Dartmouth at Princeton; 30, Columbia at Pennsylvania.

May 2, Cornell at Columbia; 3, Yale at Pennsylvania, Cornell at Princeton; 7, Columbia at Yale; 9, Pennsylvania at Dartmouth; 10, Columbia at Dartmouth, Princeton at Cornell; 12, Princeton at Dartmouth; 14, Princeton at Columbia; 17, Pennsylvania at Princeton, Yale at Cornell; 19, Yale at Dartmouth; 22, Dartmouth at Cornell; 24, Princeton at Pennsylvania, Cornell at Yale; 31, Princeton at Yale.

June 2, Pennsylvania at Columbia; 4, Columbia at Princeton; 13, Pennsylvania at Cornell; 14, Yale at Princeton, Dartmouth at Pennsylvania; 16, Cornell at Dartmouth.

OFFICIAL INTERNATIONAL LEAGUE SCHEDULE FOR 1930.

	AT BUFFALO.	AT TORONTO.	AT ROCHESTER.	AT MONTREAL.	AT JERSEY CITY.	AT NEWARK.	AT BALTIMORE.	AT READING.
BUFFALO		May 22, 23, 24, 24 May 31 June 30, July 1, 1 July 26 Sept. 4, 5, 6	May 25, 26, 27, 28 July 24, 25 Aug. 3, 4, 5 Sept. 8, 9, 10	June 1, 2, 3, 3 July 30, 31, Aug. 1, 2 Sept. 1, 1, 2, 3	Apr. 20, 21, 22, 23, 24 June 19, 20, 21, 22 Aug. 6, 7, 8	Apr. 16, 17, 18, 19 June 15, 16, 17, 18 Aug. 9, 10, 10, 11	Apr. 25, 26, 27, 28, 29 June 11, 12, 13, 14 Aug. 12, 13, 14	Apr. 30, May 1, 2, 3, 4 June 23, 24, 25, 26 Aug. 15, 16, 17
TORONTO	May 29, 30, 30 June 8, 8, 9 Sept. 7 Sept. 14, 15, 16, 17, 18		June 1 July 3, 4, 4, 5 July 27, 28, 29 Sept. 11, 12, 13, 19	May 25, 26, 27, 28 June 29, 29 July 23, 24, 25 Aug. 3 Sept. 20, 21	Apr. 25, 26, 27, 27, 28, 29 June 12, 13, 14 Aug. 12, 13, 14	Apr. 20, 21, 22, 23, 24 June 19, 20, 21, 22 Aug. 6, 7, 8	May 2, 3, 4, 4 June 23, 24, 25, 26 July 6 Aug. 15, 16, 17	Apr. 16, 17, 18, 19 June 15, 16, 17, 18 Aug. 9, 9, 10, 11
ROCHESTER	June 4, 5, 6, 7 June 27, 28, 29, 29 July 22, 23 Sept. 20, 21	June 3, 3, 10, 11 July 31, Aug. 1, 2, 2 Sept. 1, 1, 2, 3		May 22, 23, 24, 24 June 30, July 1, 1, 2 Sept. 4, 5, 6, 7	Apr. 30, May 1, 2, 3, 4 June 23, 24, 25, 26 Aug. 15, 16, 17	Apr. 25, 26, 27, 28, 29 June 12, 13, 14, 14 Aug. 12, 13, 14	Apr. 16, 17, 18, 19 June 15, 15, 16, 17, 18 Aug. 9, 10, 11	Apr. 20, 21, 22, 23, 24 June 19, 20, 21, 22 Aug. 6, 7, 8
MONTREAL	June 10 July 3, 4, 4, 5 July 27, 28, 29 Sept. 11, 12, 13, 13	June 4, 5, 6, 7 June 27, 28 Aug. 4, 4, 5 Sept. 8, 9, 10	May 29, 30, 30, 31 June 8, 8, 9 July 26 Sept. 14, 15, 16, 17		Apr. 16, 17, 18, 19 June 15, 16, 17, 18 Aug. 9, 10, 10, 11	Apr. 30, May 1, 2, 3, 4 June 23, 24, 25, 26 Aug. 15, 16, 17	Apr. 20, 21, 22, 23, 24 June 19, 20, 21, 22 Aug. 6, 7, 8	Apr. 25, 26, 27, 28, 29 June 11, 12, 13, 14 Aug. 12, 13, 14
JERSEY CITY	May 14, 15, 16, 17 July 14, 15, 16, 17 Aug. 22, 23, 24, 24	May 10, 10, 12, 13 July 10, 11, 12, 12 Aug. 18, 19, 20, 21	May 18, 19, 20, 21 July 18, 19, 20, 20, 21 Aug. 25, 26, 27	May 6, 7, 8, 9 July 6, 7, 8, 9 Aug. 28, 29, 30, 31		May 28, 29 July 4, 4, 5 July 23, 24, 25 Sept. 1, 1, 2, 3	May 25, 25, 26, 27 July 26, 27, 28 Sept. 4, 5, 6, 7, 8	May 22, 23, 24 July 29, 30, 31, Aug. 1 Sept. 17, 18, 19, 20, 21
NEWARK	May 6, 7, 8, 9 July 18, 19, 20, 21 Aug. 28, 29, 30, 31	May 19, 20, 21, 21 July 14, 15, 16, 17 Aug. 25, 26, 27, 27	May 10, 11, 12, 13 July 6, 7, 8, 9 Aug. 18, 19, 20, 21	May 14, 15, 16, 17 July 10, 11, 12, 13, 13 Aug. 22, 23, 24	May 30, 30 June 3, 4, 5, 6, 11 July 3 July 22 Sept. 13, 14, 15		June 7, 8, 9, 10 July 29, 30, 31, Aug. 1 Sept. 9, 10, 11, 12	May 31, June 1, 2 July 26, 27, 27, 28 Sept. 4, 5, 6, 7, 8
BALTIMORE	May 18, 19, 20, 21 July 10, 11, 12, 13, 13 Aug. 25, 26, 27	May 14, 15, 16, 17, 17 July 7, 8, 9, 9 Aug. 22, 23, 23	May 6, 7, 8, 9 July 14, 15, 16, 17 Aug. 28, 29, 30, 31	May 10, 11, 12, 13 July 18, 19, 20, 21 Aug. 18, 19, 20, 21	May 31, June 1, 1, 2 June 30, July 1, 2 Aug. 2, 3, 3, 4, 5	May 22, 23, 24 June 27, 28, 29, 29 Sept. 17, 18, 19, 20, 21		May 28, 29, 30, 30 July 22, 23, 24, 25 Sept. 1, 1, 2, 3
READING	May 10, 11, 12, 13 July 6, 7, 8, 9 Aug. 18, 19, 20, 21	May 6, 7, 8, 9 July 18, 19, 19, 21 Aug. 28, 29, 30, 30	May 14, 15, 16, 17 July 10, 11, 12, 13, 13 Aug. 22, 23, 24	May 18, 18, 19, 20, 21 July 14, 15, 16, 17 Aug. 25, 26, 27	June 7, 8, 9, 10 June 27, 28, 29, 29 Sept. 9, 10, 11, 12	May 25, 25, 26, 27 June 30, July 1, 2 Aug. 2, 3, 3, 4, 5	June 3, 4, 5, 6 July 3, 4, 4, 5 Sept. 13, 14, 15, 16	

"satisfying"....

The "LAST INCH" Test

Cigar smokers are always making it. Strong, bitter, hot cigars are thrown away—mild, cool Admirations are smoked to the very end. Smoke an Admiration TODAY—you'll enjoy the "last inch" as well as the first.

"Last Inch" Test convinces veteran Cigar Smokers!

INFERIOR tobaccos, faulty workmanship, cannot survive the gruelling "Last Inch" Test. Smokers everywhere are proving it.

Many cigars taste good when first lighted, but quickly the heat of the burning cigar releases harsh, biting oils remaining in improperly cured tobaccos.

As smoking continues these oils increase in bitter intensity. The cigar becomes strong, harsh, hot...it is thrown away long before a cigar should be.

But smoke an Admiration. Mild and mellow when first lighted—still mild and mellow when the last inch is reached. Satisfying from tip to tip—because Admiration's skilled shaping of the filler gives a delightful freedom in drawing and creates *constant coolness*. Thus you enjoy all the mild, soothing mellowness produced by full-year-aged Havana fillers.

Make this test TODAY. Admiration prices—10 cents to 3-for-50-cents—are within every smoker's reach. Try one NOW.

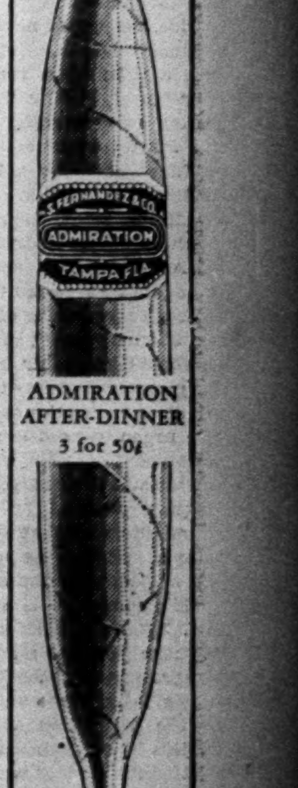

"The Cigar that Wins"

ADMIRATION

even the last inch is Mild and Mellow

© 1930 E. REGENSBURG & SONS NEW YORK

The New York Times

Reg. U. S. Pat. Off.

"All the News That's Fit to Print."

Published Every Day in the Year by THE NEW YORK TIMES COMPANY.

ADOLPH S. OCHS, President and Publisher.

B. C. Franck, Secretary.

TUESDAY, FEBRUARY 18, 1930.

OFFICES OF THE NEW YORK TIMES
New York City. Telephone Lackawanna 1000
TIMES BUILDING........Times Square
TIMES ANNEX.......229 West 43d Street
DOWNTOWN..........7 Beekman Street
WALL STREET...........165 Broadway
HARLEM..........127 West 125th Street
BROOKLYN.......300 Washington Street
BRONX...2,329 Third Avenue (159th St.)
FORDHAM.......120 East Fordham Road

MINEOLA..Tel. Garden City 2665, 457 Franklin Av. NEWARK....Tel. Mulberry 2900, 17-19 William St. WHITE PLAINS..Tel. White Plains 5300, 171 Main St. WASHINGTON..News, Albee Bldg.; Advtg., Star Bldg. BALTIMORE..Sun Building, Baltimore St. and Sun Sq. CHICAGO..News, 435 N. Michigan; Bus., 360 N. Michigan. ST. LOUIS..Globe-Dem. Bldg.; DETROIT..Gen. Mot. Bldg. BOSTON..18 Tremont St.; LOS ANGELES..Times Bldg. SAN FRANCISCO..742 Market St.; SEATTLE..Stuart Bldg. LONDON..News, Print. House Sq.; Bus., 8 Salisbury Sq. PARIS..14 rue de la Paix; ROME..55 Via dell' Anima. BERLIN..Kochstrasse 28; BUDAPEST..29 Eotvos Ucca. VIENNA..8 Rosenbursenstr.; COPENHAGEN..Politiken. GENEVA..........Villa Bon Abri, Chene-Bourg. MOSCOW..Bolshaya Ordinka 53; WARSAW..Warecka 7. BELGRADE..........Privredni Pregled Skopljanska 18. BUCHAREST..Delivrances 24; JERUSALEM..Allenby. TOKIO..........18 Yamashita-cho, Kyobashi ku. CAIRO..Sphinx Bldg.; MEXICO CITY..5 de Mayo Nº 1. BUENOS AIRES..Avenida de Mayo Nº 1144—5º Piso.

2 cents Greater New York; 3 cents within 200 miles; 4 cents elsewhere except 7th and 8th postal zones; Sunday, 5 cents Manhattan, Bronx, Brooklyn; 10 cents elsewhere except 7th and 8th postal zones. [Entered as second-class mail matter.]

SUBSCRIPTION RATES: UNITED STATES.

Edition.	1 Yr.	6 Mos.	3 Mos.	1 Mo.	Wks.	1 Wk.
D. & S.	$15.00	$7.50	$3.75	$1.25	$ .70	$ .40
Weekday	10.00	5.00	2.55	.85	.55	.35
Sunday	5.00	2.60	1.40	.50	.30	.20

United States Possessions and Territories, Canada, Cuba, Dominican Republic, Haiti, Mexico, Newfoundland, Spain and colonies, Central and South America, except British Honduras, British, French and Dutch Guiana.

Edition.	1 Yr.	6 Mos.	3 Mos.	1 Mo.
Daily and Sunday	$18.00	$9.00	$4.50	$1.50
Weekday	12.00	6.00	3.00	1.00
Sunday	6.00	3.00	1.50	.50

Other Foreign Countries.

Edition.	1 Yr.	6 Mos.	3 Mos.	1 Mo.
Daily and Sunday	$32.00	$16.00	$8.00	$2.75
Weekday	20.00	10.00	5.00	1.75
Sunday	12.00	6.00	3.00	1.00

ANNALIST (Fridays), a year, $7; Canada, $7.50; other countries, $8. Binder, 26 issues, $1.50. THE NEW YORK TIMES BOOK REVIEW (weekly), a year, $2; Canada, $2.50; foreign, $3. MID-WEEK PICTORIAL (weekly), United States, Canada, Mexico, Central and South America, a year, $4; other foreign countries, $5.50. CURRENT HISTORY MAGAZINE (monthly), a year, $3; Canada, $3.75; foreign, $4.25. A copy, 25c. THE NEW YORK TIMES INDEX—8 monthly pamphlets, 4 quarterly cumulative volumes, $12; Annual Cumulative Index (rag paper), $25; Monthly, Quarterly, Annual Cumulative Indexes, $32.50. THE NEW YORK TIMES rag paper edition for permanent preservation, daily and Sunday, cloth bound, 2 volumes per month, $170 per annum.

The Associated Press is exclusively entitled to the use for republication of all news dispatches credited to it or not otherwise credited in this paper, and also the local news of spontaneous origin published herein. All rights of republication of all other matter herein are also reserved.

FOR MR. HOOVER TO SAY.

The fall of the Tardieu Cabinet delays consideration in London of the situation raised by the statement of France's naval and political needs by her retiring Ministers. But whoever comes to power in France, the balance between naval needs and security will in all likelihood be maintained. Yet the word "security" may have any of a half dozen meanings. One of them, often given to it, is a joint pledge of the great naval Powers not to permit an aggressive attack by any nation, and to unite forces against a proved aggressor. This is what is ordinarily understood by a "security pact." That the United States would enter into any such agreement is declared by the correspondents at London and at Washington to be altogether unlikely. Not even the persuasive appeals of M. BRIAND could induce our delegates to sign any such agreement. And if they did, everybody knows, the American Senate being what it is, the fate that would await it.

A much simpler plan has been proposed by General SMUTS, among others. It would undoubtedly be received cordially by the French, though it might not meet all their demands, or hopes. This particular plan, which is certain to be put forward in the Naval Conference sooner or later, does not go beyond binding the signatory nations to take counsel together in case of a threatened war regarding what should be done. The analogy is urged of the Four-Power Pacific Treaty signed at Washington eight years ago. The proposal is that, without obligating any nation to take any given step in the way of warning or economic boycott or an actual show of force, the duty will be accepted to confer, whenever an event or crisis arises which threatens a hostile collision.

It is said confidently in some quarters that the United States would never agree beforehand to do even that. If an emergency arose, no one doubts that the Washington Government would be deeply interested and would be glad to exchange ideas with other countries in the effort to preserve peace. But it is asserted that though we would be certain to do this, we would never promise in advance to do it. Yet we did give such a promise in the case of the Four-Power Pacific Treaty, and a similar one covering at least the five Powers represented at London would seem to be not beyond the bounds of possibility. Quite clearly it would be within the range of ideas which President HOOVER advanced in his Armistice Day speech. Again and again he referred to the need of "a frank recognition of forces which may disturb peace"; to the fact that we should inevitably be involved in any great controversy that hereafter convulsed the world; and that "what "we urgently need is a further de-"velopment of methods for reference "of unsettled controversies to joint "inquiry assisted by friendly na-"tions, in order that action may be "stayed and that the aggressor may "be subjected to the searchlight of "public opinion."

M. BRIAND himself could not use language pointing more directly to an agreement by the United States to join in any international council for the prevention of war. If we did join it, our hands would be still unfettered. All that we should promise would be to sit down and reason together with the others. At any moment we should be at liberty to withdraw. By any decision reached we could refuse to be committed. But in the mere fact of consulting, and of having promised to consult, there would be found an immense deterrent to war.

Some such plan, it is reported from London, will soon be laid before President HOOVER. It will then be for him to decide whether he will take his courage in both hands and approve it as a necessary means of bringing about that lightening of the naval burdens of the world upon which he has not only set his heart but staked the success of his administration.

ON THE POLITICAL FRONT.

All round Mr. SAMUEL KOENIG, Republican chairman of New York County, the heads of his executive associates are dropping. In Brooklyn Mr. LIVINGSTON, the first to be displaced, was succeeded by Mr. STEINBRINK, friend of President HOOVER and leader of the forces of organization reform hereabouts. The new troops have now captured the Bronx; Staten Island is under their guns; and they are ready to invest Queens as soon as Generals HARVEY and DE BRAGGA can agree on terms of surrender. Any but the most seasoned political warrior would blench at the prospect which faces Mr. KOENIG. His own army is not solidly loyal. While most of his district leaders are classified as willing to fight with him to the death, since his political death would inevitably mean theirs also, some of them may receive offers from the enemy which will make them the Murats and Marmonts of New York County's Napoleon. Almost surrounded by the enemy and menaced by mutiny in the rear, Mr. KOENIG by most observers is given no longer than next election day to carry his baton. It is a fitting time for this justly celebrated philosopher to turn to his library for comfort. The most encouraging reading he could find is in two chapters of military history which relate to the World War. They may also suggest a plan of defense.

Both chapters deal with the first battle of the Marne. The first relates to the dispatch which Marshal FOCH was reputed to have sent to Marshal JOFFRE when things looked darkest. There is no record of it in the military archives, but FOCH when visiting Indianapolis a few years ago rewrote it from memory as follows: "My left is giving way, "my right is retiring, in conse-"quence I am ordering a general of-"fensive, a decisive attack from the "centre." The result is thus described by the historian: With the Morocco Division [Harlem?] whose behavior was heroic, he met a furious assault of the Germans on his left [Brooklyn?] toward the marshes of Saint-Gond. Then, with the division which had just victoriously overcome the attacks of the enemy to the north of Sézanne and with the whole of his left army corps, he made a flanking attack in the evening of the 9th, principally delivered against the Prussian Guard [the Federal office-holders?] and the Saxons under VON HAUSEN, forcing them back upon the marshes and ultimately upon their lines of communication.

The analogy is plain. Yet some of the necessary elements of combat are lacking the threatened leader of New York County. His commissary department has been destroyed by air-attacks from Washington. His troops have been accustomed to barrack life instead of battle. If he surrenders, his army will wear the other uniform and fight under the other flag quite happily if the field-kitchens are again in service. And he will be permitted to keep his side-arms. Perhaps the discreet decision of General LIVINGSTON may appeal to him as the better part of valor.

A MASSACHUSETTS VALENTINE.

On St. Valentine's Day Mr. WILLIAM MORGAN BUTLER announced that he would be a candidate for the Republican nomination for Senator. Counting his laurels, he forgot to mention that chairmanship of the Republican National Committee in which he won so many hearts:

> I have sat in both branches of the Legislature on Beacon Hill. I have been President of the State Senate. I have sat in the United States Senate.

In the last case by appointment. Again he yearns, let us hope not vainly, as in 1926, to be the people's choice. What will he do, if he has the chance? He will protect Massachusetts from the competing South and West. He will build up the industry and business of Massachusetts. Since certain Massachusetts industries have gone devilward in defiance of the wealth-bringing magic of the tariff, our wizard's words have an ironical sound in the ears of the froward. The Democrats chuckle about "unemployment." They pretend that WILLIAM the Conquered is just the man they would like to see nominated. Prohibition, which seems to be the prime issue in the Bay State, Mr. BUTLER "will "meet squarely in another state-"ment within a month."

That should be a memorable meeting. Not a word about the Administration. Former Governor FULLER, who is said to regret his impetuous talk about "boodle boys" and Mr. BUTLER's political alliances and hopes, reserves the liberation of his soul for another time, but permits himself to say that, in view of Mr. BUTLER's opposition to Mr. HOOVER's candidacy, his omission to promise support to the Administration's policies is "noticeable." Suppose that Mr. BUTLER meditates a "square" stand against prohibition. Wouldn't such a promise look a little comical? Mute are most of the local statesmen. Returning to us after too long an absence, Mr. FRANK W. STEARNS cries orphically: "How interesting!"

Is Mr. STEARNS's interest personal, political, Coolidgian or antiquarian? The valentine was sent, in part, "to clarify the political situation." The clarification has not been very clarifying, as yet. Apparently, six or seven Massachusetts Representatives in Congress, in various stages of velleity or aspiration, have hung their harps on the willows, at least for the present. They are waiting to see how Mr. BUTLER's invitation will "take." Meanwhile, they may console themselves with the reflection that a safe seat in the House is hardly worth giving up for perhaps a shadowy chance of a seat in the Senate. But it is hard to see why the Democrats have such a chipper air. What vote-compelling man for Senator can they trot out?

JOHN FITZGERALD says he wants the Governorship. One loves MARCUS AURELIUS COOLIDGE for his name. He is not only reasonably obscure and a capitalist, but on some of the ballots in the Democratic National Convention of 1924 he voted against Governor SMITH. That alone would be fatal to him in the Smithiest of States. The "mention" of men like him and "JOE" ELY, that unfortunate from whom HARRY DOOLEY, in pure fun, carried away the nomination for Lieutenant Governor in 1926, shows that the Democrats have not yet found, or are keeping in reserve, the real favorite. In a month the Republicans may have recovered from the shock of the special election in the Second Congress District. Outsiders can only echo Mr. STEARNS and watch the progress or regress of the Butlerian boom.

If the situation is "serious," it isn't half so serious as Mr. BUTLER; and too many Massachusetts Republicans will have their little joke. Thus The Boston Herald declares that "Massachusetts is a Republican State." "BOB" WASHBURN, President of the Roosevelt Club and a perpetual fountain of cynical humor, has promised to bring Senator BORAH into the State when the campaign begins to boil. Mr. BORAH will fulminate against the repeal of the State liquor enforcement law. He is not only anathema to the Wet Republicans, but as an active member or leader of the Coalitionists he is loathed implacably by the textile and shoe and leather men. Mr. EBEN DRAPER, the able and consistent Wet who ran second in the Republican Senatorial primary in 1928, is still a serious candidate. This little bit of clarification must distress Mr. BUTLER.

AMBASSADOR MOORE.

The success which ALEXANDER P. MOORE won in diplomacy was of a kind almost unexampled in our history. If it delighted his friends, it also a little surprised them. When he was sent as Ambassador to Spain it was feared that in the highly conventional court at Madrid Mr. MOORE might feel himself something of a misfit. On the contrary, his unpretentious ways, his ready wit, his native sagacity, his easy adaptability soon made him a prime favorite, not only with King ALFONSO but with every member of the government with whom he had official or personal dealings. Never was an American Ambassador more popular in Spain. Genial with everybody, extending a friendly hand to American tourists, he did not neglect the business entrusted to him by his own Government and succeeded in materially advancing American interests in the peninsula.

Again, when sent as Ambassador to Peru he displayed the same winning and human qualities, and was unquestionably a strong influence in bringing about the reconciliation between Chile and Peru, with the final settlement of the old and acrimonious dispute about Tacna-Arica. What Ambassador MOORE might have been able to accomplish in Warsaw, had not his health suddenly failed, it is now, sorrowfully, impossible to say. But he left an extraordinary record of achievement behind him, considering that his first diplomatic appointment came to him late in life. He proved that in diplomacy, too, a man of inherent strength and winning personality can go far. Thus his death must be considered not only a grief to his many friends but a loss to the diplomatic service.

BREAKING CAMP AT LITTLE AMERICA.

Embarking of Admiral BYRD's expedition should now be a matter of days. Preparations have gone forward rapidly since the City of New York worked her way through the ice pack. She had an unusually stormy passage and was forced westward to Ross Island. The map shows it to be not far from McMurdo Sound, where Captain ROBERT SCOTT made his base. Admiral BYRD and his party must have been counting the days against the change of seasons, when severer weather would make their withdrawal difficult. It must have been a relief to get Captain MELVILLE's report that he was running along the face of the Barrier in smooth water and "making good time."

All about Antarctica it seems to have been an abnormally cold and boisterous Summer. After leaving Deception Island with his planes on the steamship William Scoresby, Captain Sir HUBERT WILKINS made bad southing. His purpose was to find a place to take off for a flight across the eastern part of the continent. No land was seen, although the ship got as far as Latitude 73 South. For three weeks there was no flying weather. So rough was the voyage back to Deception Island that the William Scoresby could make only half speed. Sir HUBERT is returning to Montevideo. The same story of storm and stress has been told by Sir DOUGLAS MAWSON on the other side of Antarctica. At last accounts he was off the coast of Kerguelen Island, several hundred miles north of Kemp Land. His season, too, seems to be over.

Loading of the City of New York will depend upon the state of the ice in the Bay of Whales. In January, 1912, the Fram was navigated close in to Framheim, and equipment and provisions were got on board in two days. BYRD has planned to load from the ice on the western side of the bay, and there the City of New York will lie. Once she puts to sea the first care will be to get through the Ross Sea ice pack.

"DUMPING" WHEAT.

In his speech making merry at Lord BEAVERBROOK for his project of "Empire free trade," Mr. LLOYD GEORGE had some serious words to say. He took up, for example, the question of subsidized wheat imported into England from Germany and the United States. Mr. GEORGE pointed out the possibility that our Farm Board, in trying to stabilize the price of wheat in this country by buying up a good part of the surplus, might find that it had a great quantity of wheat on its hands that could be "dumped" in the British market. Similar charges or complaints have already been made in connection with exports of German wheat to London, virtually by aid of a Government subsidy. With such imports, LLOYD GEORGE declared, it is impossible to deal by a system of tariffs, high or low. The thing to do, in his judgment, after a thorough inquiry had been made to establish the facts, is to place "an embargo "against any commodities of that "kind."

There might seem to be a certain inconsistency in this, coming from an avowed champion of free food for the English working people. But Mr. LLOYD GEORGE would contend that the case as outlined by him is distinct, and must be treated on its merits as it stands. There are laws against dumping of manufactured goods, and why should there not be against other classes? In all probability, the event to which Mr. GEORGE referred will not be witnessed. A chance of it did lie in the farm-debenture scheme of the McNary-Haugen bill, and perhaps is latent in the plans and methods of the Farm Board. But with such an official warning served upon it in advance from England, the likelihood is that the Farm Board would go all lengths in trying to avoid any such series of disastrous trade reprisals between the United States and Great Britain. Yet the possibility of friction of that kind exists, and the Farm Board—indeed, the Washington Administration—should be extremely careful to prevent any such clash as Mr. LLOYD GEORGE foreshadows.

WHERE THEY GET THE MONEY.

One of the most interesting and informative sections of the annual report of the Association for Improving the Condition of the Poor, just published, deals with the sources of its funds. Its many outlets are comparatively well known. People who have heard of the children carried each Summer to its camps and returned to their homes after only two weeks of country life improved in health, weight and temper, know about one or another of the seaside places for tenement boys and girls. Others with a special interest in convalescent mothers or aged persons without means of support have investigated and contributed to the farms and other homes where such needy persons are helped to help themselves. Contributors to the Hundred Neediest Cases know of the family welfare work done by the association.

It often happens that generous persons who help to make this and other relief work possible ask what proportion of the A. I. C. P. resources comes from the public authorities. They are usually surprised to learn that no part of the million and more spent by the association for public relief is from public funds. They are themselves the only springs flowing into this stream of charity. Some of the association's activities have become partially self-supporting. Patients at the dental clinics are charged 25 cents if they can afford to pay it. At the Crawford Shops, where work is provided for a limited number of aged persons, who are thus enabled to maintain their own homes, money is received from the sales of toys and other articles made. The medical service club for young women charges $1 a visit. But the receipts from these sources are almost negligible in the total budget.

Last year two-thirds of the money spent for operating expenses of all the varied charitable work of the association came from donations received during the year. Most of the remaining third is a fairly fixed sum which may be counted upon from year to year, for it comes from legacies or other endowments. Many who have given regularly for years are making funds available for continuing this social service. The stability which comes from a regular income from restricted gifts or legacies is of great value to the association workers and to those who benefit through their labors. But there is a special worth attached to the annual donations. They come from thousands of generous friends whose numbers have grown yearly. Not only the sums they give but the interest and good-will they represent form an additional and enduring contribution.

TIES WITH THE PAST.

Along with the freshest item of the hour the newspaper reader may find on the page before him reminders out of a dim past—a long ago that has once more become news. In neighboring columns, it may be, with a gang war in Chicago or a medical discovery at McGill University the daily chronicle will take note of something from the brick mounds of Ur in the Chaldeas or the Fifth Dynasty mastabas in the shadow of the Pyramids. Beyond that we may go back to the Peking Man, who is now the latest darling of the anthropologists, and beyond that to the almost timeless time when star clusters were being born in the ever-widening spaces revealed to the new telescopes. What we do not so often encounter in the morning paper is a human past only moderately far away, nearer than Abraham's City, nearer than TUTANKH-AMEN or even JULIUS CAESAR, and not buried and ended but throwing forward traceable affiliations into the present. The year 1930 A. D. in the day's news and perhaps the year 5930 B. C. in the day's news we have become familiar with; the novel thing is the history of Europe a few hundred years ago breaking into the press dispatches.

A marriage was performed on Saturday in New York City at the Eglise Vaudoise, on West Eleventh Street. The brief account in THE NEW YORK TIMES of yesterday quotes the officiating clergyman as defining the Waldenses as a Calvinistic but pre-Reformation sect, and then goes on to state that the Waldenses first came to this country in 1894 from the Savoy Mountains in Italy, that they have settlements in Tennessee and North Carolina, and that there are 700 Waldensian residents in this city. Probably fewer New Yorkers are aware of their presence than can recall from high school or freshman days the flaming lines of JOHN MILTON's sonnet:

> Avenge, O Lord, thy slaughtered saints, whose bones
> Lie scattered on the Alpine mountains cold;
> Even them who kept thy truth so pure of old * * *

He was writing of the Waldensian massacres in Piedmont. To catch the echo of those seventeenth century religious tragedies in New York today is almost like having history masquerading on the stage, until one recalls that for some time we have been reading of descendants of the sixteenth century Mennonites caught in the storm of 1930 Communist experimentation.

A few days ago a special dispatch to THE TIMES described the celebration of the thousandth anniversary of the first German "playwright," the nun ROSWITHA, or HORSTWITHA as we knew her—with some difficulty—in the college courses on the history of the drama. The pioneer of the mystery and miracle play now occupies her brief place in the sun alongside the talkies, Equity, and the ticket agencies.

TOPICS OF THE TIMES.

Women in Factories. In its work of safeguarding the health and strength of the eight and a half million women wage-earners in the United States, the Women's Bureau of the Department of Labor is concentrating on women who work in factories. Women in the professions and engaged in tasks corresponding to men's "white-collar" jobs are better able to speak for themselves and to carry their complaints to the bureau. The factory workers are often unaware how conditions in similar industries vary in different localities, and if the rooms they work in are crowded, dirty, poorly ventilated and badly lighted they may not realize how to better their condition or even that there is a need for improvement.

Miss MARY ANDERSON, director of the bureau, said in an address yesterday in Kansas City, Mo., that there are thousands of women who still toil more than eight hours a day or forty-eight hours a week. Many strain their eyes under glaring lights or stand all day or sit for hours in cramped postures. Unguarded machinery and lack of comfort and sanitation in the plant jeopardize their health. While many employers have adopted the standards advocated by the bureau, there are still too many so short-sighted that they fail to see the injury they do themselves in forcing their women employes to risk their health.

The tragedy lies in the double or triple rôle played by most of the factory women. They are not only wage-earners but home-makers and mothers. They are responsible for future citizens as well as for production of marketable goods.

Our Most Humane Mission. Accident statistics for the State of New York, published in yesterday's TIMES, show an alarming increase in this city. The number of workmen who lost their lives in 1929 was 1,307. In addition to these, 12,269 men and women received compensation for injuries that disfigured or crippled them for life. The total number of accidents mounted into the hundreds of thousands.

One's first thought is of what the loss means to families and friends—the greater because it comes so often without warning. That suffering and loss are inestimable. But besides there is the economic loss, which for the New York City district alone is estimated at $60,000,000 for the one year 1929—two-thirds of the total estimated amount for the entire State.

Both humane instincts and economic interests urge support of the campaign of the Merchants Association for the prevention of industrial accidents so far as they can be prevented by safety devices and human caution. To do this, as Mr. SULLIVAN, the head of the special commission on safety appointed by the Governor, has said, is "our most humane mission." Even if it were expensive it should be undertaken resolutely. But it is also economical to do the humane thing.

Week-End Perils and Blessings. In accounts of the early morning fire at the Manhattan Club, it is noted that, because of the growth of the week-end habit in this country, only three members were sleeping in their rooms when the alarm was sounded. If the fire had occurred on a midweek night the sleeping-rooms would have been full. Even so, there is no suggestion in the news stories that the guests would have been endangered. But the implication is plain that disastrous week-end fires in this city, particularly in the Summer, will take less toll of life among the prosperous than if they occur in midweek, especially in the Winter.

The great majority of citizens who cannot afford week-ends and who remain in their homes the year 'round may view this immunity of their more fortunate fellows with cynicism. But the incident at the club illustrates how largely in the last few years the United States has followed the English custom.

Colonel EDWARD G. LOWRY used to hear a story, soon after the war began, which suggests the extent of the British week-end and bank holiday exodus. It was that, at a garden party in the Summer of 1914, there was discussion of Germany's possible warlike intentions. A retired Admiral gave his views. He said that the Germans were treacherous. So treacherous, in fact, that if they decided to invade England they would undoubtedly choose a bank holiday or a week-end, "when everybody who is anybody will be in the country."

Motor Horns for Royalty. The passing of royalty has come in for a good deal of discussion in recent years. Prince NICHOLAS of Rumania has very definite ideas on the subject. He believes that royalty should pass everything on the road, and so rapidly that there would be no need to put brakes on the royal car.

Recently the Prince has figured in various traffic arguments with persons who failed to make way for him as rapidly as he wished. He was said to have beaten a chauffeur who was slow in pulling over. But this report was later denied. He had not used force; only strong language.

In order to avoid these little difficulties, it was agreed at a conference held by the Premier that the motor cars of the royal house be equipped with a distinctive type of horn. The public will be expected to recognize it and clear out of the way. Failure to do so will be punished.

The exact nature of the clarion call has not been announced. Perhaps it will be an extraordinarily loud honk which would automatically cause the cars of commoners to leap aside. The Rumanian reveille, or the opening notes of the national anthem, might be appropriate. If the Prince were only an American, the simplest way out would be to paint the royal car scarlet, give it red lights and a fire department siren, and an ambulance gong for good measure.

Against Both.

To the Editor of The New York Times:

In an editorial today you state: "From Federal liquor control, ordained by Congress and administered by a Federal bureaucracy, good Lord deliver us!" On this point I heartily agree with you. I would like to know, however, what your opinion is of State liquor control, ordained by the State Legislature and administered by a Tammany bureaucracy.

DAVID BARNETT.

New York, Feb. 15, 1930.

WINTER IN UKRAINE.

Further I see, now that the leaves are gone;
Blue houses show where were but trees before.
Now red tiled roofs display the green laid on
By lichens, greener since the snow falls more.
The steppe is but a gray surmise of space
That ends beyond the furthest millet field
Man ever sowed, that ends where human race
Has never built a yurt or hung a shield.

There is a tale that once this land was green
As moss tufts are, that flowers lit the grass
Thick as the stars in great Orion's belt.
I am not credulous; I gaze between
The iron black trees at hooded folk who pass,
Their faces hid in fur, their feet in felt.

HELENE S. PULSE.

SOMETHING IS WRONG.

There Are New Faces on the Bowery and Help Is Needed.

To the Editor of The New York Times:

In the basement of the Salvation Army Bowery Hotel the other day I saw four young men stripped to their waists. They had taken off their shirts and were washing them in tubs, for they had but one shirt apiece and a clean shirt helps in getting a job. "By night this laundry will be packed," Colonel Winchel told me, "for about 200 wash their clothes here every day. They are not hoboes. You'll be surprised at the number of new faces here now. Some are musicians, actors and clerks, but we don't see much of the white-collar crowd. We get young workmen, more each week, and not only from New York but textile workers from New England, coal miners from Pennsylvania, and steel workers. They come in crowds, for they'd rather take a chance in a big city than starve in a small town, they say. It's the worst Winter since 1921. The Municipal Lodging House is overcrowded and is sending 300 a night to bunks on an old East River barge. We have beds for over 600 here and have been giving meal tickets to about 500 a day and throughout New York we help thousands more to get beds, meals, jobs or transportation home. For a little under $1 a day we can give a man meals and a bed, but we've just had word from headquarters uptown that they can send no more meal tickets down because they have run out of funds."

Upstairs I found two long bare rooms—one filled with men and boys in chairs. They were the ones who could still pay for beds. The other was packed with men standing up, for whom there were no more meal tickets now. Among them a young Communist had distributed leaflets. "The nightmare of unemployment, misery, hunger and starvation hangs over the heads of all workers," I read. I asked Colonel Winchell what he was doing against such propaganda. "I am talking to them tonight about Abraham Lincoln," he said.

Several thousand men and boys are sleeping on the floors of missions and speakeasies near by. A cheap vile whisky is sold there, while from other sources the unemployed are buying "smoke," an alcohol so poisonous it makes a beginner sick for a week—and it slowly kills, if he keeps on. But it is cheap. For twenty-five cents three men and boys can get drunk on it. "It gets an awful hold," he said. "I can do almost anything with these boys, but when I take their 'smoke' away they'll fight for it as though for life, because it helps them to forget. But many won't touch it, and rather than sleep in dirty speakeasies they'll beg a nickel and ride around in the subway all night. For they're not bums and they try to stay clean; they're holding on, still hoping for jobs. For they feel, as I do, that things will improve in the early Spring. I'm no calamity howler. I know we'll soon have better times. But it's tough to have your funds give out when you know how many men and boys could be helped to hold on for a few weeks more and not drop into the hobo class."

In this view he was supported by our New York Industrial Commissioner, Frances Perkins, who told me that since her report of Jan. 15 conditions of unemployment had shown few signs of betterment here. "We're hoping for improvement almost any time now," she said, "possibly in the early Spring. But I'm afraid it will be slow—especially in the luxury trades and among the musicians. Thousands of them have lost their jobs since the talkies were introduced. There are thousands of idle clerks and stenographers and salesmen, too."

I saw one of them that afternoon. As I passed a long Bowery breadline, I heard a sudden chorus of jeers and a young man in the line who wore a white collar and neat light overcoat and hat was suddenly thrown out of his place. "Hey, you with the white collar, go on to the Y. M. C. A.," they yelled. I went to the Y. M. C. A. Bowery Branch over on East Third Street and talked with one of the managers there. "This is the worst Winter I've seen since 1914," he said. "This January we could find jobs for only 124 out of 328 who applied; and of that 124 only thirty-nine got permanent work; the rest got jobs for but a few days and then were up against it again. Only thirty-nine real jobs for 329 who need them! We're hoping for improvement, but not till well along in March. And in the meantime what are we to do? We asked the New York public for $44,000 this year. We've had less than $24,000 of that; and so, with about half our budget, we've had to turn away hundreds this month, and they don't know where to go. They have never been hoboes. In bread lines tonight you'll see fellows you'd never expect, clean, decent young men. They come to us so desperate they're willing to try any work, but even the roughest, humblest jobs this Winter simply can't be found, for the men who hold them won't leave. So these others come to us—young office clerks and salesmen, who don't know how to sell themselves. They've never been up against it before and their suffering is so much the more intense when they find themselves on the street. We take them to our capacity here of 396 beds and we could help the others, too, if only we had money enough! All we need is ninety-one cents a day to give a man meals and a clean bed. But we simply can't get the funds."

I went back on the Bowery—darkening now, with lights flaring out of shops. In front of one stood a thin youngster with no overcoat. He was scowling at a radio from which a girl's voice sang to him: "Maybe I could get another man; but I'm waiting, dear, for you!" Down the street was a bonfire with a crowd around it. A huge negro, very drunk and beating on an old tin pan, threw back his head and laughed up at the elevated. "I'm so happy—happy!" he roared. Near him I heard a thin little man, very dirty and also drunk, ask his friend: "What was it he said Jesus said?" The other one answered: "Aw, what the hell!"

By the Holy Name Mission close by I saw a line of hundreds reaching far around the corner down a darkening side street. Dim shadows, ghosts, and just for a moment I imagined another one there, a tall, stooped figure in a shawl and an old-fashioned stovepipe hat, who came slowly along the line as though reviewing a regiment long ago in the Civil War. For this was Lincoln's Birthday. Remember that deep compassion of his for the young men and boys of his day. Make your check as big as you can and send it to the Salvation Army, 225 Bowery, or to the Y. M. C. A. at 8 East Third Street. Send it soon!

ERNEST POOLE.

New York, Feb. 17, 1930.

KEIGWIN FUND SET UP FOR RELIGIOUS WORK

Foundation Honors West End Presbyterian Pastor on 25th Anniversary of Ministry.

$1,000,000 GIFTS EXPECTED

$29,011 Received Without Any Appeal, It Is Announced at Dinner —Upbuilding of Faith Is Aim.

The establishment of the "Albert Edwin Keigwin Foundation" for religious work in this city and the country was announced last evening at a dinner in the Hotel Pennsylvania given by the congregation of the West End Presbyterian Church in honor of the silver anniversary as pastor of the Rev. Dr. A. Edwin Keigwin. There were 1,175 present.

The announcement came as a climax to tributes paid to Dr. Keigwin in speeches by clergymen of national prominence. It was made by James M. Gifford, an elder and one of those who has been a parishioner the longest. He is a member of the committee on finance of the general silver jubilee anniversary committee. Mr. Gifford said that the fund had already reached $29,011, without any public appeal. Six wills have already been altered to include bequests. It is expected the fund will exceed $1,000,000, with gifts not only from present and former parishioners but from Dr. Keigwin's Sunday morning "congregation."

Dr. Keigwin refused to accept any gift for himself, Mr. Gifford said, and so the foundation was agreed upon.

Purposes of Foundation.

A leaflet setting forth the purposes of the foundation said it had been established in recognition of the long service of Dr. Keigwin to the West End Presbyterian Church, "and as an evidence of regard for him and of appreciation of the work which he has rendered in behalf of the church and to the great benefit of the West End section of New York City."

"It will be the intent and purpose of the foundation," the statement said, "to establish and maintain a fund, the income of which shall be used and employed for the development and upbuilding of the work of the church and its various branches and for maintaining its religious and charitable work in the city of New York and elsewhere in the United States of America."

"The fund shall be invested and held by the board of trustees of the West End Presbyterian Church and their successors * * * subject, however, to the power that shall be vested in Dr. Keigwin as follows:

"During the life of Dr. Keigwin, whether connected with the West End Church or not, he shall have the right and privilege to designate the manner in which and the purposes for which the income shall be expended, and the trustees on receiving written directions from Dr. Keigwin shall apply the income to the purposes and in the manner which may be determined by him.

Provides for Pastor.

"If it shall appear at any time that the financial condition of Dr. Keigwin is such that his income will be insufficient for his maintenance and support in substantially the same manner in which he has maintained himself in the past, then and in that event the trustees shall pay over such income to him for his own use and benefit."

At the death of Dr. Keigwin the fund will become the Albert Edwin Keigwin Memorial Foundation. Provision is further made that if the West End Church ceases to exist the fund shall be paid over to the Presbyterian Board of National Missions.

The toastmaster at the dinner was George W. Elkins, president of the board of trustees and chairman of the anniversary committee. Dr. Keigwin made the closing address.

Mr. Elkins read the following letter from Governor Franklin D. Roosevelt:

"I am happy indeed to congratulate you upon the completion of twenty-five years as pastor of the West End Presbyterian Church and sincerely wish you many more happy and healthful years to continue that magnificent service of salvation."

Others who sent telegrams and letters of felicitation were Thomas C. T. Crain, District Attorney, and Charles H. Tuttle, United States Attorney.

Other speakers were:

The Rev. Dr. WILLIAM OXLEY THOMPSON, president for many years of Ohio State University and a former Moderator of the General Assembly of the Presbyterian Church.
The Rev. Dr. HOWARD DUFFIELD, Moderator of the Presbytery of New York.
Dean HERBERT E. HAWKES of Columbia University.
The Rev. Dr. AUGUSTUS STEIMLE, pastor of the Lutheran Church of the Advent, a neighboring congregation.
The Rev. Dr. EDGAR WHITAKER WORK, formerly pastor of the Fourth Presbyterian Church.
The Rev. WILLIAM NEELY ROSS, pastor of the Reformed Church, Nyack, N. Y., formerly an assistant at West End Church.
The Rev. Dr. PAUL C. WARREN, the present associate pastor.

FIGHTS NEW RHODES PLAN.

J. H. Winston of Chicago Asks States to Oppose British Change.

CHICAGO, Feb. 17 (AP).—A campaign against a new method of selecting American students for Rhodes scholarships at Oxford University was started today by James H. Winston, member of the Chicago Rhodes committee.

Letters asking Senators, Governors and college presidents to make known opposition to the new method, which will divide the forty-eight States into eight districts of six States each, were mailed by Mr. Winston.

The new method, permitted by special act of Parliament, goes into effect next December. It provides that scholarships shall be awarded by districts instead of two to each State and Territory. Opponents of the plan cite the language of the will of Cecil Rhodes, who created the scholarships for the purpose of promoting better international relations.

"I appropriate two of the American scholarships to each of the present States and Territories of the United States of America," the will states.

"Parliament acted as it did because it thought it was carrying out American wishes in the matter," Mr. Winston said. "This is not true. Rhodes scholars and college presidents generally are opposed to the new plan, for it would deprive many States of scholarships that were definitely bequeathed to them."

TO SELL RARE BOOK BY STEPHEN CRANE

Estate of Dr. Lucius Button Will Dispose of First Issued Copy of "Maggie."

INSCRIBED BY THE AUTHOR

With It Are Letters Written by Him to Rochester Friend Who Received Book in 1892.

An exceptionally rare copy of a book by Stephen Crane is to be sold at auction at the American Art Association-Anderson Galleries on March 11. It is a presentation copy of "Maggie: A Girl of the Streets," and it was owned until his death last December by Dr. Lucius Button of Rochester. It is being sold by the estate, along with half a dozen letters from Crane to Dr. Button.

The book, which was privately printed, rarely turns up. Between 1916 and 1922 only two copies appeared, and neither was inscribed. Several copies were destroyed in a fire at the old Windsor Hotel. In addition to being inscribed, the late Dr. Button's copy was the first one given out by the author.

The story of the book goes back to the Fall of 1892, when Crane moved into a boarding house at 1,064 Eastern Boulevard, now Avenue A. A number of students at the New York Homeopathic Medical College were living there, among them Button. While the students were attending their classes Crane roamed the streets in search of material and worked quietly in his room.

One afternoon he came home with a package containing the copies of Maggie. Button, who was standing by, said he would like to buy the first one "for luck." The sale was completed and later, at Button's request, Crane wrote on the paper cover:

"It is probable that the reader of this small thing may consider the author to be a bad man, but obviously that is a matter of small consequence to the author."

Somewhat later the author added another inscription—the same he had written on copies to be sent to Dr. Parkhurst and Dr. MacArthur. It read:

"It is inevitable that you be greatly shocked by this book, but continue, please, with all possible courage, to the end. For it tries to show that environment is a tremendous thing in the world and frequently shapes lives regardless. If one proves that theory, one makes room in heaven for all sorts of souls, notably an occasional street girl, who are not confidently expected to be there by many excellent people."

Eventually Crane moved away and Button finished his course and went to Rochester to practice. The pair corresponded for a while and Dr. Button kept the letters along with the book, refusing to part with any of them.

TWELVE LINERS DUE, NINE FROM EUROPE

The Majestic and Bremen in the Transatlantic Fleet—Three Coming From South.

Twelve steamships are due to arrive today with passengers from foreign countries. The Majestic, Bremen, Augustus, Albertic, Ascania, Lancastria, President Garfield, Cleveland and Drottningholm are coming from Europe, and the Kungsholm, Arcadian and Siboney are coming from the West Indies and Central America.

The list of the White Star liner Majestic, from Southampton and Cherbourg, includes:

Sir Duncan and Lady Orr-Lewis	Spencer Dickson
Lady Patricia Douglas	Col. Henry Roosevelt
Lady Flower	Tom Webster
Princess Aymon de Faucigny-Lucinge	John Allsop
Count and Countess Herman Wrangel	W. Bridges Adams
Brig. Gen. A. Baird	Herbert Clayton
	William Freeman
	Mrs. G. A. Buchanan
	Howard J. Sachs

Among the passengers from Germany, England and France in the North German Lloyd liner Bremen are:

Count Aage Moltke	Wennegren
Col. James Drake	Harry Fuld
H. L. Mencken	Baron Zedlitz
Dr. E. Meyer	A. Wolff
Mr. and Mrs. Gerard Swope	Arne Andre
Mr. and Mrs. Albert Fach	Mme. Ververka
Mr. and Mrs. Richard Barthelmess	Mr. and Mrs. H. D. Roulston
Mr. and Mrs. Axel	Mr. and Mrs. Lewis B. Stuart

The list of the Italia-America liner Augustus, from Genoa, Naples and Gibraltar, includes:

Miss Margaret I. Mee	Richardson
Miss Helen Benbou	Mr. and Mrs. Edwin Posner
Mr. and Mrs. Albert Wertheim	Mr. and Mrs. Eliezer Falk
Mr. and Mrs. R. G. Fessenden	Miss Martha Kohn
Mr. and Mrs. H. C. Sharp	D. C. Jessott
Bishop T. O'Reilly	Dr. and Mrs. R. J. Heffernan
Mrs. Norman	

Some of the passengers from Gothenburg in the Swedish-American liner Drottningholm are:

Captain J. K. Borch	Mr. and Mrs. A. H. Lagergren
Mrs. M. Bloch	Erik Pal
S. P. Lockitt	Louis D. Waljer
C. Lundquist	

Among those in the Cleveland of the Hamburg-American Line, from Hamburg, Boulogne and Queenstown, are:

U. J. Bywater	rile
Edward S. Franklin	Hermann Lorenz
Everett C. Goldsmith	Miss Irma Staffoldt
Dr. and Mrs. A. Mer-	

PAPER MEN MEETING HERE.

1,000 Delegates Expected to Attend Sessions of Two Conventions.

The fifty-third annual convention of the American Paper and Pulp Association and the twenty-seventh annual convention of the National Paper Trade Association opened yesterday at the Hotel Pennsylvania.

About 400 delegates, representing practically every branch of the paper industry through eighteen affiliated organizations, registered and about 1,000 are expected to be on hand for today's session.

The main session of the convention will be held Thursday at 10 A. M. At the annual dinner that evening Colonel William J. Donovan, the Rev. Nehemiah Boynton and Charles Milton Newcomb will speak.

Y. W. C. A. to Enlarge Girls' Club.

Mrs. Philip Le Boutillier, chairman of the industrial committee of the Y. W. C. A. of the City of New York, reported yesterday afternoon to the board of directors at its February meeting that arrangements had been completed to double the East Harlem Girls' Club, 335 East 116th Street, by leasing another floor in the building. Standing committees were appointed for 1930 and fifteen delegates to the Y. W. C. A. national convention were appointed.

JAMES R. DIMOND, ENGINEER, 50, DIES

Succumbs to Pneumonia After Three Days' Illness—Formerly of 7th Regiment.

James Renwick Dimond, retired engineer and financier, died yesterday at his home, 580 Park Avenue, of pneumonia after an illness of three days. He was 50 years old.

Funeral services will be held on Thursday at 11 A. M. in the chapel of St. Bartholomew's Church, Fiftieth Street and Park Avenue. Burial will be in Woodlawn Cemetery.

Mr. Dimond was born in this city on Feb. 9, 1880, son of the late Colonel Thomas Dimond and the former Jennie Kelly. After graduating from Stevens Institute in Hoboken, he joined his father in the structural iron business. He retired several years ago and had spent a great deal of his time since on his farm near Jefferson, N. H.

He was a member of the Seventh Regiment Veterans' Association. His mother and a son, Renwick D. Dimond, survive.

GEORGE A. ROWELL DEAD.

Official of Rug Importing Firm Sought Health in Switzerland.

Word was received here yesterday of the death on Saturday of George A. Rowell, treasurer of A. & M. Karagheusian, Inc., rug manufacturers and importers, of 295 Fifth Avenue, at Samaden, Switzerland. Mr. Rowell died of pneumonia while on his way from St. Moritz to Italy. He was in his sixty-first year and had been forced to take an extended vacation from business last Summer because of ill health.

Mr. Rowell was born in Constantinople, Turkey, and was educated at Robert College. He came to this country thirty-four years ago from England and had been with the firm of A. & M. Karagheusian, Inc., since its foundation thirty-two years ago.

REV. DR. EDWIN C. GRIFFITHS

Methodist Minister Dies at 83 in Philadelphia.

Special to The New York Times.

PHILADELPHIA, Feb. 17.—The Rev. Dr. Edwin C. Griffiths, for many years a member of the Philadelphia Conference of the Methodist Episcopal Church, died at his home in Brookline today in his eighty-fourth year. He was born in this city and held his first pastorate in the Asbury Methodist Episcopal Church in West Philadelphia. He held several other Philadelphia pastorates and had churches in Lancaster and Jenkintown.

Sergt. C. C. Jones Dies at 90.

PERTH AMBOY, N. J., Feb. 17.—Sergeant Cornelius C. Jones, last surviving member of the James H. Dandy Post, G. A. R., died at the home of his daughter, Mrs. Edith Bloodgood, 159 Madison Avenue, here today. He was 90 years old. He enlisted in the Civil War in 1862 and was assigned to Company K, 132d Regiment, New York Volunteers. He served throughout the war, was promoted twice and was honorably discharged from the army on June 29, 1863.

Lieut. Col. Christophersen.

Special to The New York Times.

SAN FRANCISCO, Feb. 17.—Lieut. Col. Christian Christophersen, property secretary, who had been in charge of all properties of the Salvation Army in the Western territory for the last five years, died suddenly today of heart disease at his home in Oakland. His age was 55. Mr. Chistophersen entered the Salvation Army at Ishpeming, Mich., in 1894, and received last October a star for thirty-five years of unbroken service. During that time he served the cause in Duluth, St. Paul, Minneapolis, Pittsburgh, Boston, New York and Brooklyn. A widow and ten children survive. Three of the children are Salvation Army officers.

Rev. George H. Ingram.

TRENTON, N. J., Feb. 17 (AP).—The Rev. George H. Ingram, active in religious work here for forty-two years, died at Mercer Hospital today.

He was pastor of Westminster Presbyterian Church for eighteen years and of the Fifth Presbyterian Church for fifteen years. He served as secretary of the Trenton Council of Churches for seven years.

Elmer S. Blackford.

Special to The New York Times.

PLAINFIELD, N. J., Feb. 17.—Elmer S. Blackford, formerly employed by the schedule rating bureau of the National Board of Fire Underwriters died yesterday at his home on Newmarket Road, Dunellen. He was 55 years old. He was a member of the Newmarket Baptist Church and Covenant Lodge, Masons, of Brooklyn. He is survived by his widow.

Frank J. McSorley.

Special to The New York Times.

PHILADELPHIA, Feb. 17.—Frank J. McSorley, vice president of the American Catholic Union and a vice president of the Pennsylvania Mutual Insurance Company, died at his home here yesterday after an illness of several months. He was 70. He was one of the delegation which in 1920 presented a statue of Lafayette to the city of Metz. Three sons and two daughters survive.

G. F. Graves, Banker, Dead.

BENNINGTON, Vt., Feb. 17 (AP).—George F. Graves, former president of the First National Bank here, died at his home tonight at the age of 76. He was the son of Luther R. Graves, the first president of the bank. He is survived by a widow, two daughters, and one son, Luther R. Graves 2d, who succeeded him as president of the bank.

Stephen T. Kennedy.

Special to The New York Times.

PLAINFIELD, N. J., Feb. 17.—Stephen T. Kennedy, member of a pottery and model shop firm at Garwood, N. J., died yesterday at his home in Dunellen, N. J. He was born forty-seven years ago in Hampton Junction, N. J. He was a Mason.

Franklin C. Payson.

PORTLAND, Me., Feb. 17 (AP).—Franklin C. Payson, prominent in banking, law and industrial circles here, died today at the age of 73. He served as a member of the State Legislature in 1891-1892 and later was a delegate to the Republican National Convention.

Brother Edmund Dies at Buffalo.

BUFFALO, N. Y., Feb. 17 (AP).—Brother Edmund of the Christian Brothers for forty-eight years, a teacher in Catholic institutions of learning, died tonight. For many years he had been connected with St. Joseph's Collegiate Institute of Buffalo. He was 66 years old.

PROF. C. H. MOORE DIES IN 90TH YEAR

Emeritus Occupant of Art Chair at Harvard Stricken in England.

AUTHOR OF MANY WORKS

Was Considered an Authority on Medieval and Renaissance Art and Architecture.

Wireless to THE NEW YORK TIMES.

LONDON, Feb. 17.—The death of Charles Herbert Moore, emeritus Professor of Art at Harvard University, was announced today. He died at Hartley Wintney, Hampshire, in his ninetieth year.

Professor Moore, who was an authority on medieval and renaissance art and architecture, was born in New York City on April 10, 1840, son of the late Charles and Jane Moore. After attending public schools here he studied art both in this country and Europe.

From 1871 to 1879 he was an instructor in freehand drawing and water-color at Harvard and for the next twelve years taught drawing and the principles of design at the university. In 1891 he was appointed an assistant Professor in Fine Arts and in 1896 was made a full Professor of Art. He resigned his chair in 1909 and was designated Professor Emeritus. In 1885 and 1896 he served as curator of the William Hayes Fogg Art Museum at Harvard and subsequently was director of the museum until the time of his retirement.

Professor Moore was the author of many books on art and architecture, among them "The Development and Character of Gothic Architecture," "Examples for Elementary Practice in Delineation," "Character of Renaissance Architecture" and "Medieval Church Architecture of England." In 1918 he published the monograph, "Swedenborg: Servant of God."

JOSIAH NEWTON DAVIDSON.

Prominent Pittsburgh Banker Dies at the Age of 87.

Special to The New York Times.

PITTSBURGH, Feb. 17.—Josiah Newton Davidson, who had been prominent in Pittsburgh financial and industrial circles for half a century, is dead at his home. His age was 87.

He was president of the Columbia Plate Glass Company and until recently president of the Second National Bank of Allegheny and vice president of the Dollar Savings and Trust Company.

Mr. Davidson was born in old Allegheny on June 15, 1842. He entered the banking business in 1863 as an employe of the Merchants and Farmers Bank, of which he became cashier when he was 22. He was elected president of the Second National of Allegheny in 1882. He organized the Dollar Savings and Trust Company in 1890, and was a director of the Standard Underground Cable Company. For the last twenty-five years he had been on the board of the Polk Institution for the Feeble-Minded.

MRS. MARGARET A. MILLS.

Wife of Former Banker Was Long Active in Philanthropies.

Mrs. Margaret Augusta Mills, wife of William McMaster Mills, former president of the Central Union Safe Deposit Company, died late yesterday afternoon in her apartments at the Hotel Barclay, following an illness of about nine weeks with pleurisy and pneumonia. She was in her seventy-ninth year. Funeral services will be held on Thursday afternoon at 2 o'clock at the Church of the Incarnation, Madison Avenue and Thirty-fifth Street.

Mrs. Mills was born in this city and was educated at Miss Risdand's School. She was married to Mr. Mills in 1885, and had been actively interested in various philanthropic and charitable organizations during the many years of her life in New York.

JOHN P. CLARK DEAD.

Formerly Was Active in Democratic Circles Here.

Special to The New York Times.

FREEPORT, L. I., Feb. 17.—John P. Clark, formerly of New York, died at his home here this morning at the age of 58.

He was born in the old Thirteenth Ward, Manhattan, and was active in Democratic circles there. He was a Democratic committeeman in the Eleventh Election District of Freeport, and a life member of the Arthur H. Murphy Association of the Bronx. He was an Elk.

Samuel Hooton Dies at 83.

Samuel Hooton, veteran of the Civil War and one of the few surviving members of U. S. Grant Post, G. A. R., died on Sunday at his home, 302 Marine Avenue, Brooklyn, at the age of 83 years. Mr. Hooton had lived in Brooklyn most of his life. He left his wife, Mrs. Elizabeth Hooton, whom he married sixty-three years ago; two sons and three daughters.

Dr. William J. Finan.

Dr. William J. Finan, dentist and a veteran of the Spanish-American War, died at his home on Lawrence Boulevard at 200th Street, Bayside, L. I., Sunday evening. Dr. Finan was born in Dushore, Pa., fifty-three years ago.

Robert S. Moore Dead.

SAN FRANCISCO, Feb. 17 (AP).—Robert S. Moore, prominent for more than half a century in the iron and shipping business on the Pacific Coast, died here today. He was 72 years old.

John Henry Longmaid.

BRYN MAWR, Pa., Feb. 17 (AP).—John Henry Longmaid, president of the Esterbrook Steel Pen Manufacturing Company of Camden, died today at his home in Bryn Mawr. Death was caused by a cerebral hemorrhage. He was 69 years old.

Theodore N. Haller.

Special to The New York Times.

SEATTLE, Feb. 17.—Theodore N. Haller, Seattle capitalist, died today in a hospital at the age of 66. He had undergone an operation ten days ago.

DR. CHARLES S. POTTS, NEUROLOGIST, DIES

Professor at Medical School of University of Pennsylvania Since 1916.

Special to The New York Times.

PHILADELPHIA, Feb. 17.—Dr. Charles Sower Potts, noted neurologist and psychiatrist, who had been Professor of Neurology in the Graduate School of Medicine of the University of Pennsylvania since 1916, died yesterday in the Lankenau Hospital in his sixty-seventh year. Born in this city, member of an old family, Dr. Potts began his service at the University Hospital shortly after he graduated from the University of Pennsylvania in 1888. He became an instructor in electro-therapeutics in 1890, an associate in neurology in 1903 and a professor thirteen years later. He was Professor of Neurology at Medico-Chirurgical College until it was absorbed by the university.

Dr. Potts also was neurologist to the Graduate and Lankenau Hospitals and the Philadelphia General Hospital and consulting neurologist to the Atlantic County (N. J.) Hospital for the Insane. He was the author of several textbooks on nervous diseases.

He was a member of the University Clubs of Philadelphia and New York, the Aesculapian Club of New York, the Penn Athletic and Undine Barge Clubs and several medical societies.

MAJOR G. D. MAXWELL DIES AT MONTCLAIR, N.J.

Partner in Firm of Accountants Here Was Active in Club and Civic Affairs.

Special to The New York Times.

MONTCLAIR, N. J., Feb. 17.—Major Gilbert D. Maxwell, a partner in the firm of Jardine, Greenleese & Maxwell, public accountants, of 1 East Forty-second Street, New York City, died of heart disease early today at his home, 76 Porter Place. Major Maxwell, who was 55 years old, was also secretary-treasurer and a director of Warga Industries, Inc., manufacturers of decorative glass, of New York City, and a director of Inter-State Restaurants, Inc.

He was born in Brooklyn, N. Y., and had been a resident of Montclair for the last thirty years. He graduated from Montclair Academy and Hill School and also attended Vevery School in Switzerland.

Major Maxwell had been active in civic matters in Montclair for a number of years, having taken a prominent part in Liberty Loan drives and Red Cross work during the World War.

DR. WILLIAM OTIS BEAL.

Minnesota University Astronomer Dies After Breakdown.

Special to The New York Times.

MINNEAPOLIS, Minn., Feb. 17.—Dr. William Otis Beal, Assistant Professor and chairman of the department of astronomy at the University of Minnesota, died today at University Hospital from the effects of a general breakdown. He had been seriously ill for three weeks. He was 58 years old.

For seventeen years Dr. Beal was a member of the faculty at the university and in late years had been chairman of the astronomy department. He came to the university in 1913. Dr. Beal was considered one of the leading American authorities on astronomical subjects and his statements on planetary actions were widely quoted.

JOHN EDWARD HEATON.

Former Business Man of New Haven Dies in Switzerland.

Special to The New York Times.

NEW HAVEN, Conn., Feb. 17.—The death of John Edward Heaton, a former resident of this city, was announced today in a cablegram from Lausanne, Switzerland, where Mr. Heaton and his family resided for twenty years. The body will be brought to this city for burial.

At one time Mr. Heaton was president of the Imperial Granum Company, a concern founded by his father. Selling this business twenty-five years ago, Mr. Heaton went to the Riviera and later to Ouchy, Lausanne.

DR. SANFORD J. FERRIS.

Chief of Staff in an Orange Hospital Dies at Newark.

Dr. Sanford J. Ferris of 321 South Ninth Street, Newark, N. J., chief of staff at St. Mary's Hospital, Orange, died at his home on Sunday at the age of 56.

Born in Brooklyn, Dr. Ferris was graduated from Hopkins Grammar School, New Haven, Conn.; Sheffield Scientific School of Yale University and the Yale Medical School. He served his internship at the French Hospital, this city. He had practiced in Newark for thirty years and was chief of staff at St. Mary's for twenty-one years.

CAPTAIN J. W. VAN OSTEN.

Retired Army Officer Dies in a Hospital at Denver.

Special to The New York Times.

WASHINGTON, Feb. 17.—Captain James W. Van Osten, U. S. A., retired, died in Fitzsimmons General Hospital, Denver, on Saturday at the age of 50.

Captain Van Osten was born in Wilcox, Pa., on Jan. 12, 1880. He was appointed Captain in the Signal Section, Officers' Reserve Corps, in 1917, and Captain in the Signal Corps, regular army, in 1920, and was retired for disability in line of duty on Jan. 9, 1926.

Mrs. Charles D. Nash Dies in Florida

SARASOTA, Fla., Feb. 17 (AP).—Mrs. Charles D. Nash, 49, of Pittsburgh, died here today after a stroke of paralysis. She was the wife of the vice president of the Standard Plumbing and Supply Company and the American Radiator Company of Pittsburgh, who was with her at the time of her death.

Herbert Featherstone.

Special to The New York Times.

HILLSIDE, N. J., Feb. 17.—Herbert Featherstone, a contractor, is dead at his home here. He came to this country twenty-one years ago.

KIRKBY-LUNN DEAD; FAMOUS CONTRALTO

English Singer Had Acted in Grand Opera in New York and European Cities.

ONCE SANG KUNDRY HERE

A Native of Manchester—Made Her Operatic Debut in Schumann's "Genoveva."

Wireless to THE NEW YORK TIMES.

LONDON, Feb. 17.—Mme. Louise Kirkby-Lunn, famous English contralto, who made several operatic tours in the United States, died here tonight at the age of 57 after five months' illness.

LONDON, Feb. 17 (AP).—Mme. Kirkby-Lunn had sung in Covent Garden Opera House in London, at the Metropolitan in New York and in Budapest and Germany.

She had toured America, Australia and New Zealand in concert, and in 1909 created the rôle of Delilah in French at Covent Garden.

Mme. Kirkby-Lunn was born in Manchester, England, and received her musical training at the Royal College of Music, where she held an open scholarship for singing. After study in violin with Visetti, she made her operatic début in Schumann's "Genoveva" and in Delibes's "Le Roi l'a dit" at the Royal Academy of Music. Her professional début was made later as Nora in "Shamus O'Brien" with the Opéra Comique in London.

In 1896 Mme. Kirkby-Lunn was on tour in grand opera with Augustus Harris. From 1896 to 1899 she was with the Carl Rosa Opera Company, and in 1902 sang the part of Kundry in the English performance of "Parsifal" at the Metropolitan Opera House in this city. She had sung at many festivals in Great Britain and Ireland, and had been a regular performer at the Royal Opera, Covent Garden, in London.

JOHN JESSE L. HARTMAN.

Former Representative Dies Near Altoona, Pa., in 78th Year.

Special to The New York Times.

ALTOONA, Pa., Feb. 17.—John Jesse L. Hartman, a member of the House in the sixty-second Congress and for nine years prothonotary of Blair County, died at his home in Hollidaysburg today of pneumonia. He was 77 years old.

Elected to Congress in 1910, he was defeated in 1912 and 1914 by the late Warren Worth Bailey. He was a pioneer ganister operator in Blair County, operating six plants up to the time of his death.

WILLIAM THOMAS APPLETON

Head of Australasian Steamship Federation Dead in Melbourne.

MELBOURNE, Australia, Feb. 17 (Canadian Press cable via Reuters).—William Thomas Appleton, chairman and managing director of Huddart Parker & Co., Ltd., steamship owners, died here on Saturday.

Mr. Appleton was president of the Australasian Steamship Owners Federation. He had held many important positions, among them the chairmanship of the Melbourne Harbor Trust and the presidency of Australian Chambers of Commerce and was a director of several steamship concerns.

DR. L. R. STONE DIES AT 97.

Civil War Surgeon Was Oldest Harvard Medical Graduate.

Special to The New York Times.

NEWTON, Mass., Feb. 17.—Dr. Lincoln Ripley Stone, Civil War surgeon and a retired physician, died today at his home here in his ninety-eighth year. He was the oldest living member of the Harvard Medical School, from which he was graduated with the class of '54.

He was a native of Bridgeton, Me. His father was the Rev. Thomas T. Stone, a Unitarian minister and widely known abolitionist.

Mrs. Catharine Scherer.

KITCHENER, Ont., Feb. 17 (Canadian Press). - Mrs. Catharine Scherer died here last night at the age of 90. Her granddaughter, Mrs. Audrey Loder Coward, whose engagement to Lee Wingate Carroll of New York City has been reported, arrived here a few hours before her death.

James Conrad Dies of Injuries.

Special to The New York Times.

FROSTBURG, Md., Feb. 17.—James Conrad, prominent Republican of this city, who served three successive terms in the Maryland House of Delegates and was County Tax Collector, died at the Miners' Hospital today from injuries received Friday, when he was struck by an automobile. He leaves a wife, five sons and a daughter.

Walter C. Brown.

Special to The New York Times.

STAMFORD, Conn., Feb. 17.—Walter C. Brown, for the last twenty years with the New Haven Railroad, part of the time as a trainmaster at Harlem River, died here today. At his death he was assistant superintendent of operations here.

Rabbi Nissim Dangin Dead.

TUNIS, Feb. 17 (Jewish Telegraphic Agency).—Rabbi Nissim Dangin, former chief rabbi of Jerusalem, died here of apoplexy at the age of 55 while on a mission on behalf of the Moghrabi Jews. He had also served as rabbi in Beirut.

Obituary Notes.

Mrs. ELIZABETH ZOLL, widow of George A. Zoll, died on Sunday night at the home of her daughter, Mrs. Margaret Bishop at Huntington, N. Y. She was in her seventy-first year. Four sons and two daughters survive. Funeral services will be held at the home of her son, August Zoll, on Lincoln Avenue, Huntington Station, tomorrow at 2 P. M.

Mrs. CATHERINE E. EARL, 75, widow of Edwin T. Earl, died yesterday at the home of her daughter, Mrs. William Koenig, at 427 Rahway Avenue, Elizabeth, N. J. Two daughters survive.

Mrs. ELIZABETH J. HOPKINS, 61, of 406 Second Avenue, East, Roselle, N. J., died on Sunday at Beth Israel Hospital, Newark, following an operation. Her husband, Thomas J. Hopkins, and one son survive.

ROBERT BUCHNER, 70, of Crescent Street, Astoria, Queens, collapsed in front of 511 Fifth Avenue yesterday afternoon and died before medical assistance arrived. Death was due to natural causes.

MAJOR CHARLES M. WOOD.

Officer in Coast Artillery Corps Dies at 40 in Denver.

Special to The New York Times.

WASHINGTON, Feb. 17.—Major Charles M. Wood, Coast Artillery Corps, died yesterday at Fitzsimmons General Hospital, Denver, the War Department was informed today. His age was 40 years.

Born in Ivy Depot, Albemarle County, Va., on Feb. 13, 1890, Major Wood was appointed Second Lieutenant, Coast Artillery Corps, in 1911, and promoted to First Lieutenant in 1916, and Captain in 1917. He was commissioned a Major in 1918 and placed on the general staff.

Births

EBENSTEIN—Mr. and Mrs. Irving, of 2,120 Tiebout Av., Bronx, announce the birth of a son at the Concourse Sanitarium on Saturday, Feb. 15.

WOLF—Mr. and Mrs. Milton W. Wolf (nee Theresa Sommerfield), announce the birth of a son at the Nursery and Child's Hospital.

Engagements

WINSTIAN—NEUGASS—Mr. and Mrs. Otto L. Neugass, residing at the Olcott Hotel, announce the engagement of their daughter, Bert Elaine, to Mr. Harry J. Winstian of New York, son of Mr. and Mrs. Louis Winstian of Hudson, N. Y. At home at the Olcott Hotel Feb. 23 after 3 o'clock.

Deaths

Akerley, A. W. K.	Levinson, Celia
Augur, William A.	Lockwood, Grace
Barnham, Charles W.	Lohnstein, Bella
Berwin, Sigfried	Longmaid, J. Henry
Burdick, Marcus I.	Manheimer, Emanuel
Carrington, Mabel	Maxwell, Gilbert D.
Clark, John Peter	Michel, Jennie
Clarkson, Gertrude E	Mills, Margaret A.
Cohn, Anna L.	Mitchell, Camille
Dahling, Virginia G.	Murphy, Maud M.
Davis, Justus H.	Murphy, William A.
Dimond, James R.	Nicholas, Emma D.
Drury, Frederick W.	O'Sullivan, James B.
Elias, Henrietta	Pell, Henry W. S.
Feick, Celine	Refalvy, Jolan J.
Fitzpatrick, Thomas	Rowell, George A.
Flatow, Agnes	Satin, Arthur
Frank, Isabella	Schermerhorn, Leon
Fuchs (Fox), Simon	Schoenfeld, Isidor S.
Geilich, Solomon	Schultheis, Christian
Goldfarb, Miriam	Shanley, Catherine
Guthrie, Herbert	Shortis, Joseph
Hammarberg, Einar W	Sidell, Maude H.
Hanna, Anna	Smith, Emily B.
Hapgood, Emilie B.	Spiegel, Edward
Hoag, Frank A.	Squier, Lucius R.
Hooker, Ransom S. Jr.	Stein, E. Harris
Hultgren, Minnie J.	Stevenson, Faber
Jones, Mary B.	Strauss, Henriette
Kaempfer, Louis G.	Sweeny, Charles B.
Kirwin, Raynor F.	Thomas, Alvacious
Kissick, Mary J.	Thompson, Edith C.
Knapp, Matilda S. J	Trabert, Randolph J.
Kronman, Edward	Turner, Margaret B.
Lahey, Henry H.	Wallace, Kenneth C.
Kruse, Henry C.	Weeks, Elsea B.

AKERLEY—Suddenly, Jan. 30, 1930, at his home on Flathead Lake, Somers, Mont., Arthur William Kenah Akerley, M. D., beloved husband of Emmeline Cleeland Akerley. Funeral services at Christ Church, Kalispell, Mont., Feb. 3, 1930. Interment at Arlington Cemetery, Washington, D. C.

AUGUR—Suddenly, Sunday, Feb. 16, 1930, William A., husband of Annie Baldwin Augur. Services at his residence, 33 Crooke Avenue, Brooklyn, Tuesday, at 8 P. M.

BARNHAM—On Monday, Feb. 17, 1930, Charles Windnam, beloved husband of Ada Violet Barnham. Funeral services at his residence, 6 Virginia Place, Brooklyn, Wednesday at 8 P. M. Interment at convenience of family.

BERWIN—Sigfried. On Monday, Feb. 17, beloved husband of Betsey (nee Stamper), devoted father of Clarence, Helen and Edna Siegeltuch. Funeral services at the chapel, 187 South Oxford St., Brooklyn, on Wednesday, Feb. 19, at 10 A. M.

BURDICK—Suddenly, at his home, 47 North Maple Av., East Orange, N. J., Feb. 16, 1930, Marcus I. Burdick, in his eightieth year. Funeral services at the Colonial Home, 132 Harrison St., East Orange, Wednesday evening, Feb. 19, at 8 o'clock.

CARRINGTON—At Los Altos, Cal., on Feb. 15, Mabel, daughter of the late Daniel Noble and Frances Satterlee Carrington. Interment at Easton, Md.

CLARK—John Peter, on Monday, Feb. 17, 1930, at his late residence, 228 Juanita Av., Freeport, N. Y., beloved husband of Anna Teresa Kett and brother of Mrs. Charles Kavanagh and son of the late Peter and Mary McNamee Clark, formerly of the Thirteenth Ward, New York City. Funeral from his late residence on Thursday, Feb. 20, at 9:30 A. M. Thence to the Church of the Holy Redeemer, Ocean Av. and Pine St., where a requiem mass will be offered up for the repose of his soul at 10 A. M. Interment Calvary Cemetery.

CLARKSON—At East Orange, N. J., Feb. 15, 1930, Gertrude E., beloved wife of William B. Clarkson of 45 Stockton Place, East Orange. Funeral services at The Colonial Home, 132 Harrison St., on Tuesday afternoon, Feb. 18, at 3 o'clock. Train leaves Hoboken, D. L. & W. Railroad, at 1:52 P. M. for Brick Church Station.

COHN—Anna L. (nee Levin), devoted wife of Milton, loving mother of Harry M., daughter of the late Harry and Jenny Levin, sister of Abe, David and Bella Starkman, on Feb. 16. Funeral from her late residence, 3 Rose St., Cedarhurst, L. I., Tuesday, Feb. 18, at 2 P. M.

DAHLING—At her home, 31 Elm Court, South Orange, N. J., Feb. 17, 1930, Virginia G., beloved daughter of Albert F. and Marguerite G. Dahling, in her eleventh year. Funeral services at the Colonial Home, 132 Harrison St., East Orange, Wednesday afternoon, Feb. 19, at 2:30. Interment Cincinnati, Ohio.

DAVIS—Suddenly, on Feb. 17, at his home, The Towers, Bronxville, N. Y., Justus Haswell Davis, beloved husband of Edna Stevens Davis. Funeral service at his home Tuesday, 11 A. M. Interment Rural Cemetery, Albany, N. Y. Albany papers please copy.

DAVIS—The Albany Society of New York has learned with deep regret of the death of Justus H. Davis, for many years an active member of this organization. Members are requested to attend the funeral services on Tuesday, Feb. 18, at 11 A. M., at his late residence, 5 Tanglewylde Av., Bronxville, N. Y.
EDWARD R. ANKER, President.

DIMOND—Suddenly, of pneumonia, on Monday, Feb. 17, at his residence, 580 Park Av., New York City, James Renwick, son of Jennie and the late Thomas Dimond. Services will be held at St. Bartholomew's Church, Park Av. and 51st St., Thursday, 11 A. M. Funeral private.

DRURY—Suddenly, on Sunday, Feb. 16, Frederick Wead, beloved husband of Josephine Sands and son of the late Frederick Wead and Frances Atwell Drury. Funeral service on Tuesday, Feb. 18, at 2 P. M., at the Church of the Heavenly Rest, 5th Av. and 90th St.

ELIAS—Henrietta, beloved mother of Alexander and Mrs. Carrye Rich. Services at Riverside Memorial Chapel, 76th St. and Amsterdam Av., Wednesday, Feb. 19, at 10 A. M. Boston papers please copy.

ELIAS—Henrietta. The Lady Rose Society sorrowfully announces the death of Sister Henrietta Elias. Funeral Wednesday at 10 o'clock, Riverside Memorial Chapel, 76th and Amsterdam Av.
GERTIE WEINBERG, President.

Deaths

FEICK—Feb. 16, Celine, beloved wife of August Feick, devoted mother of Gus Feick and sister of Mrs. Elise Harvinson. Body reposing at Walter B. Cooke Funeral Home, 1 West 190th St. Funeral service 8 P. M., Feb. 18. Funeral private.

FITZPATRICK—Thomas, suddenly, on Feb. 16, at his home, 176 West 89th St., beloved husband of the late Annie Fitzpatrick (nee Curry), devoted father of Julia. Solemn requiem mass 10 A. M. Wednesday, St. Gregory's Church, 144 West 90th St. Interment Calvary.

FLATOW—Agnes, age 81 years, at Summit, N. J., beloved mother of Edward. Services at the Riverside Memorial Chapel, 76th St. and Amsterdam Av., Feb. 18, at 1 P. M. Interment Riverside Cemetery, Rochelle Park, N. J., at 2:30 P. M.

FRANK—Isabella (Bella), 520 West 139th St., on Feb. 16, beloved wife of Samuel, devoted mother of Jesse and Alfred, dear sister of Emma Poley. Funeral services at Riverside Memorial Chapel, 76th St. and Amsterdam Av., today, 1 P. M. Interment Mount Carmel Cemetery.

FUCHS (FOX)—Simon, beloved husband of the late Mathilda, devoted father of Arthur, Max, William, Mrs. Elsie Silverstein, Sidney and the late Rose. Funeral services at his late residence, 239 East 87th St., on Wednesday, 10 A. M.

GEILICH—Solomon, suddenly, beloved husband of Ray (nee Sugarman), beloved father of Abraham L., Charlotte Mishkind, Dorothy Fromm, Ann Greenwald, Eli, Mrs. Adolph Neufeld, Mrs. Estelle Lewis. Funeral from his late residence, 2,039 East 13th St., Brooklyn, Wednesday, Feb. 19, 1930, 2 P. M. Please omit flowers.

GOLDFARB—Miriam (nee Wilner), wife of the late Lamb, beloved mother of Mrs. A. E. Morse, Joseph and Martin and the late Abraham. Funeral from chapel of David J. Rothschild, 272 Lenox Av., Wednesday, Feb. 19, 11 A. M.

GUTHRIE—On Feb. 15, 1930, Herbert, beloved husband of Lora Lorenz Guthrie. Funeral from his home, Calton Court Apartments, New Rochelle, N. Y. Requiem mass at St. Gabriel's Church, New Rochelle, on Tuesday at 10 A. M. Interment private. Louisville (Ky.) papers please copy.

HAMMARBERG—Suddenly, on Feb. 17, 1930, Einar W. Hammarberg of 68 East 94th St., beloved husband of Jennie Miller Hammarberg. Funeral services at Funeral Chapel, 138 East 57th St., Wednesday, Feb. 19, at 2 P. M. Interment St. Michael's Cemetery.

HANNA—On Feb. 15, 1930, Anna Hanna. Funeral service at Central Funeral Chapel, 109 West 87th St., Tuesday, Feb. 18, at 8 P. M. Interment Woodlawn Cemetery.

HAPGOOD—At Rome, Italy, on Feb. 15, 1930, Emilie Bigelow Hapgood, daughter of the late Anson Bigelow. Interment Protestant Cemetery, Rome.

HOAG—On Feb. 17, 1930, Frank A., beloved father of Harold F. and Valerie L. Hoag. Funeral from the parlors of John E. Duffy, 957 Coney Island Av., Brooklyn, on Feb. 20. Solemn requiem mass at St. Rose of Lima Church, Parkville Av., at 10 A. M. Interment Holy Cross Cemetery.

HOOKER—Ransom S. Jr., dearly loved son of Ransom S. and Mildred Phelps Stokes Hooker, suddenly, at Simsbury, Conn., Feb. 16, 1930. Funeral private.

HULTGREN—Minnie J., dearly beloved wife of Ernest L. and mother of Ernest and Gladys. Funeral services at her late residence, 137-25 231st Place, Laurelton, Long Island, at 2 P. M. Wednesday. Interment Maple Grove Cemetery.

JONES—Mary Bufkin (Mrs. Wilmot R.), at Cornwall-on-Hudson, N. Y., in sixty-third year. Services and interment at Concord, Mass., 2 P. M.

KAEMPFER—Louis G., beloved husband of Adele Wallach Kaempfer and devoted father of Joseph, after a long illness, Feb. 17. Funeral private.

KIRWIN—Raynor F., suddenly, on Sunday, Feb. 16, 1930, at Maplewood, N. J., beloved husband of Estelle Farrell Kirwin and son of James J. Kirwin. Funeral from 616 Ridgewood Road, Maplewood, N. J. Mass of requiem at Holy Innocents' Church, Brooklyn, N. Y., Tuesday, Feb. 18, 1930, at 11 o'clock. Interment Holy Cross Cemetery.

KISSICK—Mary J., on Sunday, Feb. 16, widow of the late Joseph Kissick and mother of John A., William J. and Joseph Jr., at her late residence, 552 West 141st St., New York City. Funeral private. Kindly omit flowers.

KNAPP—Matilda S. J., at Red Brook Road, Great Neck, L. I., widow of Howard M., and mother of Walter H. Interment private. Kindly omit flowers. New London and Montreal papers please copy.

KRONMAN—Edward, suddenly, dear husband of Bertha, father of Dr. David E., Evelyn Levin, Ruth Gersten. Funeral Feb. 18, leaving promptly 1:30 P. M. from residence of Dr. Levin, 755 West End Av.

KRONMAN—Brethren of Darcy Lodge, No. 187, F. and A. M.: The sorrowful announcement is made of the passing away of Brother Edward Kronman. You are summoned to attend Masonic funeral services at his late residence, 755 West End Av., Tuesday afternoon, Feb. 18, at 1:30.
Dr. DAVID A. BAKST, Master.
WILLIAM A. MILLER, Secretary.

KRONMAN—Edward. Members of the Adler Young Men are respectfully invited to attend the funeral of our late brother, from his late residence, 755 West End Av., Tuesday, Feb. 18, at 1:30 P. M.
ALEXANDER H. KAMINSKY, Pres.

KRONMAN—Edward. Members of Congregation Sons of Israel are respectfully invited to attend the funeral of our late brother from his late residence, 755 West End Av., Tuesday, Feb. 18, at 1:30 P. M.
ABRAHAM EGRESS, President.

KRUSE—On Feb. 17, Henry C., husband of Julia Kruse and brother of Charlotte Lamake. Services at Funeral Chapel, 851 Amsterdam Av., near 102d St., Wednesday evening, 8 o'clock.

LAHEY—On Feb. 16, at Post-Graduate Hospital, Henry Havelock Lahey, beloved son of the late Isaiah Anthony and the late Margaret Duncan Lahey. Funeral services at his home, 369 Grand Av., Brooklyn, Wednesday, 8 P. M. Nottingham (England) papers and Paris Herald please copy.

LEVINSON—On Monday, Feb. 17, at her residence, 333 West 86th St., Celia, beloved mother of Max, Ben, Norman, Leo, Dora, Lillian, Mrs. J. H. Langman and Mrs. H. S. Geiss. Funeral services at the West End Funeral Chapel, 200 West 91st St., Wednesday, Feb. 19, at 11 A. M. Kindly omit flowers.

LOCKWOOD—At her home, Goshen, N. Y., Feb. 17, 1930, Grace Lockwood, daughter of the late Levi L. and Frances E. Lockwood. Funeral services Wednesday afternoon, Feb. 19, 1930, 2:30 o'clock, at her home, Goshen, N. Y.

LOHNSTEIN—Bella, beloved mother of Frank and Ferdinand. Remains reposing at Riverside Memorial Chapel, 76th St. and Amsterdam Av. Funeral notice hereafter.

LONGMAID—On Feb. 17, 1930, J. Henry, beloved husband of Elsie Dunlop Longmaid. Services on Wednesday afternoon at 1:30 o'clock at his late residence, Merion Av., Bryn Mawr, Pa. Interment at Helena, Mont.

MANHEIMER—At Biloxi, Miss., Feb. 15, Emanuel (Mannie), beloved brother of Hannah and Sophie. Funeral notice later.

MAXWELL—Suddenly, at his home, 76 Porter Place, Montclair, N. J., on Monday, Feb. 17, 1930, Gilbert Dudley, beloved husband of Priscilla Kennaday Maxwell and father of Charles E. Maxwell. Funeral services will be held at his home, 76 Porter Place, Montclair, on Wednesday, at 2 o'clock. Interment Greenwood Cemetery.

MICHEL—Jennie, on Feb. 17, after a short illness, beloved wife of Joseph, devoted mother of David S., dear sister of Mrs. Rose Michel, member of United Sisters of Yorkville and Rose Mosbacher Sewing Circle. Services at the Riverside Memorial Chapel, 76th St. and Amsterdam Av., on Thursday, Feb. 20, at 1:30 P. M.

MILLS—Margaret Augusta, beloved wife of William McMaster Mills, after a long illness, on Feb. 17, 1930. Funeral services at the Church of the Incarnation, Madison Av. and 35th St., Thursday, Feb. 20, at 2 P. M.

MITCHELL—Feb. 17, Camille. Funeral Stephen Merritt's Chapel, 223 8th Av., near 21st St. Time later.

MURPHY—On Feb. 17, Maud M. Murphy (nee Collins), dearly beloved wife of John Murphy. Funeral from her late residence, 90 Morningside Drive (120th St.), Thursday, Feb. 20, at 9:30; thence to the Notre Dame Church, where a solemn high requiem mass will be sung. Interment Calvary. Montreal (Quebec) papers please copy.

Deaths

MURPHY—William A., on Feb. 16, 1930, at his late residence, 185 East 49th St. Funeral from the Universal Funeral Parlors, 597 Lexington Av. (corner 52d St.), on Wednesday, Feb. 19, at 9:30 A. M. Requiem mass at St. Boniface Church, 2d Av. and 47th St., at 10 A. M. Interment private. Kindly omit flowers.

MURPHY—Officers and members of New York Lodge, No. 1, B. P. O. Elks: You are hereby summoned to attend funeral services of our order for Brother William A. Murphy, at the Universal Funeral Chapel, 597 Lexington Av., Tuesday, Feb. 18, at 8 P. M.
ABRAHAM I. MENIN, Exalted Ruler.
WM. T. PHILLIPS, P. E. R., Secretary.

NICHOLAS—Emma Dorsey, aged 34, on Feb. 17. Funeral private.

O'SULLIVAN—James Bartholomew. Reposing Campbell Funeral Church, Broadway, 66th St., until Thursday.

PELL—On Sunday, Feb. 16, Henry W. S., beloved husband of the late Susie Palmer and father of Mrs. Paul Ulich, Mrs. Mary Pell Ladd and Mrs. William Morris Butler. Funeral from his late residence, 38 Macon St., Brooklyn, on Tuesday, Feb. 18, at 8:30 P. M.

REFALVY—At 40 Smull Av., Caldwell, N. J., on Sunday, Feb. 16, 1930, Jolan J., beloved widow of Victor Refalvy and beloved mother of Victor, Iola, Francis, Vilma, Helen and Elza, in her seventieth year. Funeral services Tuesday, 2 P. M.

ROWELL—George A., at Samaden, Switzerland, on Saturday, Feb. 15, 1930.

SATIN—Arthur, beloved son of Joseph and Ida and dear brother of Leonard. Services at his late home, 1,474 Ocean Parkway, Brooklyn, Tuesday, Feb. 18, at 11 A. M.

SCHERMERHORN—The Holland Society of New York announces with sorrow the death on Feb. 14, 1930, of Leon Schermerhorn, a member of this society.
CHARLES M. DUTCHER, President.
WALTER M. MESEROLE, Secretary.

SCHOENFELD—Isidor S., beloved husband of Betty, devoted father of Fanny Sweeney and Helen, dear grandfather of Helen Marie Sweeney. Funeral services at Riverside Memorial Chapel, 76th St. and Amsterdam Av., Tuesday, Feb. 18, at 2 P. M.

SCHOENFELD—Columbia, No. 13, U. O. T. S. Sisters, kindly attend the funeral of Isidore, husband of our sister, Betty Schoenfeld, from the Riverside Memorial Chapel, 180 West 76th St., on Tuesday, Feb. 18, at 2 P. M.
GERTRUDE ZUCKER, President.

SCHULTHEIS—On Feb. 17, 1930, Christian H., beloved husband of Emily Braun and devoted father of Leo and Christian F. Schultheis, aged 77 years. Services at his residence, 125 75th St., Brooklyn, Wednesday at 8 P. M. Interment private.

SHANLEY—At Newark, N. J., on Saturday, Feb. 15, 1930, Catherine T., beloved widow of John F. Shanley and beloved mother of Mrs. William R. Delehanty, Mrs. John J. Phelan, Mrs. B. J. Quinn Jr., Mrs. William J. Morris Jr. and John F. Shanley Jr., in her seventy-fourth year. Funeral from her home, 249 Ballantine Parkway, Newark, on Tuesday, Feb. 18, at 10 A. M., to St. Patrick's Cathedral, Newark, where at 10:30 A. M. a solemn high mass will be offered. Interment in Holy Sepulchre Cemetery, East Orange.

SHORTIS—Rev. Brother Joseph, Order of the Holy Ghost, on Feb. 17, native of Clonmel, Ireland. Mass at 10 A. M. Thursday, Feb. 20, at Holy Ghost Novitiate, Cornwell Heights, Pa.

SIDELL—Maude Hillard, on Feb. 17, wife of William E., mother of Scott S., Harry B., Ruth H. and Ester M. Services at 220 Harrison Av., Westfield, N. J., Wednesday evening at 8 o'clock. Interment private.

SMITH—At Ormond Beach, Fla., on Saturday, Feb. 15, Emily B., widow of Thomas B. Smith. Funeral service at the residence of her son, Thomas B. Smith, 475 Argyle Road, Brooklyn, on Tuesday, Feb. 18, at 2:30 P. M. Interment private.

SPIEGEL—Edward, of Sea Gate, beloved husband of Sarena and loving father of Ruth Spiegel, Jack H. Funeral services will be held at M. Kasdan & Sons Plaza Funeral Home, 40 West 58th St., between 5th and 6th Avs., New York, on Tuesday, Feb. 18, 1930, at 1 P. M. Interment at Mount Hebron Cemetery. Kindly omit flowers.

SPIEGEL—Edward. It is with regret that we announce the passing of Brother Edward Spiegel. Masonic services at Clowricht Funeral Parlors, 40 West 58th St., Feb. 18, 1930, at 1 P. M. Brethren of Palestine Lodge, No. 204, F. and A. M., please attend. CHARLES D. BRAVEMAN, Master.
HENRY MEYER, Secretary.

SPIEGEL—The employes of J. H. Spiegel express their deep sorrow and profound sympathy at the death of Edward, the father of J. H. Spiegel.

SQUIER—On Feb. 16, 1930, Lucius R., husband of the late Harriet B. Squier, formerly of 744 Westminster Road, Brooklyn. Interment Forrest Hills Cemetery, Scranton, Pa.

STEIN—E. Harris, beloved husband of Celia Stein and father of Mrs. Anna B. Haas, Mrs. Loretta Fabricant, Mrs. Gertrude Korb, Mrs. Dorothy Rudolph, Leon and Theodore Stein. Interred Feb. 17, 1930. (Rochester papers please copy).

STEVENSON—Faber, at Pittsburgh, Pa., Feb. 17. Funeral arrangements later.

STRAUSS—On Feb. 15, after a long illness, Henriette Strauss, beloved daughter of the late James and Amelia Strauss, at her residence, 19 West 69th St. Funeral services at Riverside Memorial Chapel, 76th St. and Amsterdam Av., Tuesday, Feb. 18, at 10 o'clock. Interment at Salem Fields Cemetery.

SWEENY—Feb. 9, 1930, Charles Baxter Sweeny, husband of Blanche R. Osborn Sweeny, only son of the late General Thomas W. Sweeny, U. S. A., and Ellen Swain Clark Sweeny and father of Charles T. Sweeny of New York City. Announcement later.

THOMAS—Feb. 17, Alvacious. Funeral Stephen Merritt's Chapel, 223 8th Av., near 21st St. Time later.

THOMPSON—On Feb. 16, 1930, at 15 East 69th St., Edith Crosby, daughter of the late Grace Hollister and William Prall Thompson, in her fifty-third year. Services at Grace Church Chantry, Broadway and 10th St., on Tuesday morning at 10 o'clock. Interment Greenwood Cemetery.

TRABERT—Suddenly, Feb. 16, 1930, at Miami, Fla., Randolph J. Notice of funeral hereafter.

TURNER—Suddenly, Sunday, Feb. 16, 1930, Margaret Bradford, wife of the Rev. Robert N. Turner, daughter of Mr. and Mrs. George F. Peck of Galesburg, Ill., and Warren, R. I.; sister of Walter and Henry Peck. Funeral service at St. Luke's Church, Somers, N. Y., Tuesday, Feb. 18, 9 A. M.; on Wednesday afternoon, Feb. 19, at Warren, R. I.

WALLACE—Kenneth C., suddenly, at Philadelphia, Pa., on Feb. 15, beloved son of Mr. and Mrs. James Campbell Wallace of Southport, Conn. Body will lie in Campbell Funeral Parlors, Broadway and 66th St., N. Y., on Tuesday, Feb. 18, and interment will take place from Southport Congregational Church Wednesday, Feb. 19.

WEEKS—At Little Neck, L. I., on Saturday, Feb. 15, 1930, Elsea Bouse, daughter of the late William H. and Anna Bouse Weeks. Funeral service will be held at Zion Church, Douglaston, L. I., on Tuesday, Feb. 18, 1930, at 2 P. M.

Memorials

BARBER—In loving memory of James Wells Barber, Feb. 18, 1928.
WIFE AND CHILDREN.

HENRY—Michael Joseph. In loving and devoted memory of our beloved father.
BETTY, HENRY AND MILDRED DELLEVIE.

HIRSCHFELD—Harry. We cherish the sacred memory of our dearly beloved father, who departed Feb. 18, 1918.

HOGSETT—Sara. In fond memory of a devoted wife and loving mother, who departed this life two years ago today, Feb. 18, 1928. HAROLD AND FANCHON.

Announcements of deaths may be telephoned to Lackawanna 1000 until midnight. New Jersey, Mulberry 3900 between 8:30 A. M. and 8 P. M. daily; Westchester, White Plains 5300 between 9 A. M. and 5 P. M. daily; Long Island, Garden City 3605 between 9 A. M. and 5:30 P. M. daily. Rate: $1.00 an agate line; $1.20 Sunday.

UNDERTAKERS.

CAMPBELL SERVICE
Is the Best and Costs no More
Call—TRAfalgar 8200
FRANK·E·CAMPBELL
"The Funeral Church" Inc. (non sectarian)
Broadway at 66th Street, N.Y.

CEMETERIES.

THE WOODLAWN CEMETERY.
Lexington Av. Subway to Woodlawn (233d St.)
Office, 20 East 23d St., N. Y.
Telephone Olinville 4300 or Algonquin 4470.

FOR FAMILY RECORDS.

By purchasing a rag paper copy of The New York Times, of which a limited edition is printed each day, family records of births, deaths, engagements and marriages announced in the regular city edition may be preserved indefinitely. Weekly edition, per copy, 75 cents; Sundays, $1.25.—Advt.

Appeal from the
Servants of Relief for Incurable Cancer

The appeal made shortly before Christmas has so far met with the generous response of $20,568.05, $59,431.95 is still required to complete the building plan and supply the needs of the patients. The work of the Servants of Relief for Incurable Cancer, founded by

MOTHER ALPHONSA LATHROP

in September, 1896, is absolutely for the incurable cancerous poor, both at Rosary Hill Home, Hawthorne, N. Y., and St. Rose's Free Home, 71 Jackson Street, New York City. No pay patient has ever been received in either Home, nor any donation in connection with the patients. We neither receive City nor State aid, but depend for our support upon the charity of the General Public. The work is for all Religions, Nationalities and Colors.

We beg that this appeal will be generously responded to and that the building plans can be completed without debt.

SERVANTS OF RELIEF FOR INCURABLE CANCER
Rosary Hill Home, Hawthorne, New York
MOTHER M. ROSE HUBER, *Secretary.*

The work of the Servants of Relief for Incurable Cancer is a most deserving charity in a field relatively untouched. The self-sacrifice of Mother M. Alphonsa Lathrop and of those who have followed her commands my profound admiration. They deserve every possible assistance and support in the furthering of their commendable service to the poor cancer patient.

JOHN C. A. GERSTER, M.D., Chairman
New York City Committee
The American Society for the Control of Cancer, Inc.

GANDHI IS AUTHORIZED TO START CAMPAIGN

Indian Congress Orders Nationalists to Support "the Final Struggle for Freedom."

AHMEDABAD, India, Feb. 17 (AP).—The working committee of the All-India Nationalist Congress today authorized disciplinary action against those members of the congress who are still holding seats in the Legislature.

The congress, which is seeking the independence of India, ruled at the start of the new year that the Legislature should be boycotted. It also announced it would move against those congress members who have resigned from the Legislature but have decided to seek re-election.

Mahatma Gandhi, leader of the Nationalist movement and advocate of a peaceable, non-violent campaign of civil disobedience, now has full authority for leading the new campaign. The congress has left it to him to fix the hour and the day when the campaign shall be inaugurated. Every supporter of the movement is ordered to throw himself into "the final struggle for freedom."

Probably the first point of attack will be the government's monopoly on salt. The independence leaders are expected to force native production and to endeavor to secure a boycott of the handling of imported salt through the dock laborers. The All-India Spinners' Association will probably be the second in the field.

Today at New Delhi Sir James Crerar, home member of the Viceroy's executive council; V. J. Patel, speaker of the Legislative Assembly, and party leaders were conferring with the Viceroy, Lord Irwin, on the situation arising from the recent dispute over the policing of the Assembly.

Some years ago Mr. Patel assumed full responsibility, but his instructions were overruled by the government, which announced its determination to insure the safety of the Assembly following the recent bombing.

BOMBAY, Feb. 17 (AP).—Jawaharlal Nehru, who acted as president at the last meeting of the All-India Congress, arrived here today and issued a statement regarding the civil disobedience campaign.

"The civil disobedience campaign, however it begins, will develop into a mass campaign," he said. "It is for the provincial committees now to consider what methods of civil disobedience will be possible for them."

LOST and FOUND

Rates 75 cents an agate line daily; 80 cents Sunday.

Advertisements received until midnight. Telephone LACkawanna 1000. New Jersey, Mulberry 2900 (Newark), 8:30 A. M. to 6 P. M. daily; Westchester, White Plains 5300, 9 A. M. to 5 P. M. daily; Long Island, Garden City 3605 (Mineola), 9 A. M. to 5:30 P. M. daily.

Found articles of no apparent intrinsic worth but of sentimental value advertised without charge.

Key tags issued on application with registered index numbers and tags to attach to collars of dogs and cats—for 15 cents each.

LOST.

BAG—White beaded bag, in taxicab, containing keys and handkerchief, initialed M. M. W.; reward. T 457 Times.

BAG, black, taxi, 141st-Riverside Drive, Sunday; reward. Lackawanna 7293.

BANK BOOK 427, Broadway National Bank and Trust, special interest department. Communicate with Florence R. Herzberg, 32 Wendover Road, Yonkers, N. Y.

BANK BOOK, 1722. Return to Corn Exchange Bank Trust Co., Manhattanville Branch.

BRIEF CASE, brownish red, containing Bankers Trust Co. check book, Thursday, Feb. 6, Paramount cab, East 60th St.; reward. Rector 7430. Martin.

HANDBAG, lady's, keys, lighter, &c., in Checker taxi, Saturday night. Cathedral 1807.

PACKAGE, part of dress and material, possibly 5th Av. bus. Davenport 1006.

POCKETBOOK, brown suede, between 50th and 10th Sts., Saturday night, containing two change purses. Phone Watkins 5232; reward.

POCKETBOOK lost, between 14th St. and Grand Central; keys marked "E. H. Wood"; reward. Return misses' dress department, Franklin Simon's.

PURSE, black envelope style, containing hospital pin, pen and pencil set and keys; valuable to owner only; finder may keep money but kindly return other articles to 601 West 110th. Miss S. Kubica.

SUITCASE, fitted, left in taxi Sunday night, initialed M. W. B.; reward. Eldorado 5200. Boyce.

TWO $100 BILLS, Saturday; liberal reward will be paid. Y 2365 Times Annex.

TYPEWRITER, Corona, portable, taxi, Saturday; reward. Medallion 5300.

Jewelry.

BRACELET, diamond, lost on Sunday, Feb. 16, between 434 East 52d St. and Carnegie Hall, on the street, in a taxicab or Carnegie Hall. Generous reward if returned to Miss Michael Strange, 434 East 52d St.

BRACELET, found vicinity Broadway, 43d St.; describe fully. L 427 Times.

CAMEO, diamond in centre, Friday, East 77th to 86th; reward. Dayton 6475.

CLUSTER, top of ring, single diamond centre surrounded by sapphires, Wednesday; reward. Friedman, 39 Walker St. Canal 2320.

CROSS, antique gold, about 3 inches long, lost; reward. Telephone Atwater 5786.

EARRING, diamond, with pearl drop; reward. 808 Hotel Gotham, 55th St. and 5th Av.

EARRING, gold, taxi, 54th-11th; reward. Hopkinson, 41 West 11th. Algonquin 8531.

PIN, platinum bow, diamond, lost Friday, Feb. 14, Rockland Palace, 155th-8th Av. or in Yellow taxi; sentimental value; reward, no questions asked. Baroness Von Reiben, 9 Garden Place, Brooklyn.

RING, gentleman's, diamond, vicinity Times Square or on 5th Av. bus. Liberal reward will be paid finder upon return to clerk, Hotel Hermitage.

RING, yellow gold, 4 diamonds, pear-shaped sapphire, Saturday; reward. Bronxville 4540.

WATCH, gentleman's, gold, wrist, initials G. S. W.; reward. Caledonia 2670, Apt. 509.

WATCH, Gruen, gray enamel, Saturday. Y 2381 Times Annex.

WEDDING RING, gold, small, plain, in taxi or on street, Friday; small value except as keepsake; reward. Phone Butterfield 3998.

WEDDING RING, platinum, Brooklyn, Saturday evening; reward. Buckminster 3619.

WRIST WATCH, lady's, oblong, white gold, lost Sunday vicinity East 92d-93d St. Finn, 150 East 93d St.; reward. Atwater 7461.

$50 REWARD for return of diamond monogramed pin "L. G. L.," lost Feb. 14, 5th Av. shopping district. W. H. Soper, 82 Beaver St. Beekman 1323.

$450 REWARD.
Platinum watch bracelet, set with small pear-shaped and baguette diamonds, lost Feb. 15, in theatre district, vicinity Mayfair Club, Ritz-Carlton Hotel, 1,009 Park Av. or taxi. J. A. Lyons, 15 William St. Hanover 0631.

$125 REWARD
for return of ring, 1 large, 16 small diamonds, lost Feb. 13, on N. Y., N. H. & H. train leaving Boston 3 P. M. for New York, or in taxicab. Toplis & Harding, 150 William St. Beekman 2911.

$300 REWARD.
Platinum double circle brooch, 34 diamonds, lost Feb. 7, New York City or vicinity 18 West 57th St. Return to A. R. Lee & Co., 15 William St. Hanover 0630.

Wearing Apparel.

MUFF, small, brown mink, lost in taxi to Grand Central. Call Oakwood 0154; reward.

Cats, Dogs and Birds.

PEKINGESE, brown and white, green knitted sweater, 186th St., St. Nicholas Av., Sunday; liberal reward. Wadsworth 2745.

SCHNAUZER, male, gray, Summit; reward. Walter Laurence, Beachwood Apartments, Summit, N. J.

FOUND.

DOGS, cats, lost or homeless, awaiting adoption. Speyer Hospital, 350 Lafayette St.

The Famous Wanamaker "Half-Price Closing Days"

FROM THE FOUNDER'S WRITINGS

Happiness and Half Happiness Are Miles and Miles Apart

There is as much difference as there is between Winter and Summer. There are few cities or homes or churches that would not be better off if it were not for jealousies and friendships broken off for some undefined and unknown reason. One or the other made a mistake, and the two men or women who could have helped each other drifted apart and both have been and are poorer and unhappier for it. The hearty good will, one for the other, is one of the best assets in this store.

John Wanamaker

Tubbables
Come into their own

Printed Broadcloth
30c yard
The 58c yard grade

Broadcloth of beautiful texture... it is sun and tub fast...printed in charming designs...for frocks and ensembles, smocks and pajamas and for children's wear...36 inches wide...

Printed Zephyr Cloth
30c yard
The 58c grade

A lovely material that is woven with a hundred threads in both warp and filling...the colors are clear and fresh and dainty...and there are 35 patterns to choose from...

Imported Dotted Swiss
75c yard
The 95c yard grade

It came from Switzerland...and in this moment of exquisitely frilly and feminine fashions Swiss appears at the top of the list...colored dots on crisp white fields...yellow—green—pink—orchid—tan—red—blue—black or with white dots on colored grounds...orange—orchid—green—mahogany—brown—tan—black—navy—cyclamen . . . .

Personal Service will fill mail and telephone orders

FIRST FLOOR, OLD BUILDING

IN THE INEXPENSIVE DRESS SHOP

Utterly Feminine Frocks

Of plain and printed silks

$16.50

—The tiny new prints—the lingerie touches—the soft and undulant flares and flounces ...and oh such lovely colors—and colors on colors...all the little importances that make a frock irresistible...in this charming collection of spring frocks.

Sizes 14 to 20
Sizes 36 to 46
Sizes 14½ to 26½

WANAMAKER'S THIRD FLOOR, OLD BUILDING

February is the Silver Month!

Sterling Silver Flatware
FOURTH LESS
Isleworth Pattern French Gray Finish

Owing to unusual conditions, we are able to offer for this month at lowered prices...A wonderful opportunity!

$510 Chest of 146 Pieces—$385

12 Tea Spoons	1 Sugar Spoon	12 Dinner Knives
12 Soup Spoons	12 Dinner Forks	12 Dessert Knives
6 Table Spoons	12 Dessert Forks	12 Butter Spreaders
12 Coffee Spoons	12 Oyster Forks	1 Pie Knife
12 Orange Spoons	1 Meat Fork	1 Butter Knife
12 Ind. Salad Forks	1 Gravy Ladle	3-Pc. Carving Set

	Grade	Sale Price
Tea Spoons, doz.	$18.50	$13.85
Tea Spoons, Heavy, doz.	23.00	17.25
Dessert Spoons, doz.	33.00	24.75
Dessert Spoons, Heavy, doz.	39.00	29.25
Table Spoons, doz.	50.00	37.50
Table Spoons, Heavy, doz.	59.00	44.25
Soup Spoons, Regular, doz.	42.00	31.50
Dinner Forks, doz.	49.00	36.75
Dinner Forks, Heavy, doz.	57.00	42.75
Dessert Knives, doz.	40.00	30.00
Dinner Knives, doz.	45.00	33.75
Dessert Forks, doz.	37.50	28.10
Dessert Forks, Heavy, doz.	42.00	31.50
Individual Salad Forks, doz.	35.00	26.25
Salad Sets, Fork and Spoon, ea.	16.50	12.40
3-Pc. Carving Sets, ea.	31.50	23.65
2-Pc. Steak Sets, ea.	10.00	7.50
Butter Knives, ea.	4.25	3.20
Cream Ladles, ea.	3.75	2.80
Gravy Ladles, ea.	6.25	4.70
Jelly Servers, ea.	3.00	2.25
Mayonnaise Ladles, ea.	3.00	2.25
Pie Servers, ea.	5.25	3.95
Preserve Spoons, ea.	5.75	4.30
Sugar Tongs, ea.	3.75	2.80
Sugar Spoons, ea.	3.60	2.25

Sets amounting to $100 or over may be purchased on the Deferred Payment Plan

WANAMAKER'S—STREET FLOOR, OLD BUILDING

in the Furniture Sale
Begin Today, Tuesday

OFFERING GREATER SCOPE THAN EVER BEFORE AS THIS FEBRUARY SALE OFFERS GREATER VALUES

For the first time in history the entire Wanamaker furniture stocks (except antiques) have been offered at three groups of savings—20, 33⅓ and 50 per cent.

For the first time in history we now offer so large a volume in the famous "half-price closing days"—complete matched suites, floor samples, patterns not to be continued, separate pieces—

$381,612 of Wanamaker Furniture To Go for $190,806

Over 700 Pieces
Upholstered Furniture All at Half Price

Matched suites, single sofas and davenports, low seats, easy chairs, wing chairs, Cogswell chairs, occasional chairs, benches, stools, fancy chairs...in a great general assortment of many styles and periods and in almost every sort of covering material...imported and domestic fabrics.

$42,183 Matched Suites
ranging from
$242 for a $484 two-piece suite *to*
$816 for a $1,632 two-piece suite

Also

$47,153 Single Chairs
ranging from
$30 for a $60 Cogswell chair *to*
$235 for a $470 Library easy-chair

Also

$25,728 Sofas and Love Seats

DINING-ROOM FURNITURE

Over 150 matched suites
Over 200 separate pieces

All at Half Price
$113,222 worth
ranging from
$160 for a $320 ten-piece suite of walnut and gum-wood; 17 suites
to
$1,500 for a $3,000 ten-piece suite of walnut; richly decorated; one suite

BEDROOM FURNITURE

Over 140 matched suites, over 250 separate pieces

All at Half Price
$111,226 worth
ranging from
$160 for a $320 seven-piece suite of walnut veneer and gum-wood; full size bed
to
$1,385 for a $2,770 eight-piece suite of walnut; full-size bedstead

FURNITURE GALLERIES OPEN WEDNESDAY UNTIL 9 P.M.

WANAMAKER'S—4TH to 8TH GALLERIES, NEW BUILDING

Marvelous Printed Silks, $2.95 yard
Some Recently Selling at $5.50 yard

French and American Weaves in Color Combinations Favored at the Recent Paris Openings

Black with rose-pink...a combination chosen by *Patou*...beautifully worked out in a French chiffon, with a rather indefinite small flower pattern.

Navy blue with white...*Molyneux* uses it again and again in his new collection...in a stunning new crepe de chine showered with new sized dots.

Black and white...advocated by *Agnes, Chanel, Worth*...in many, many smart patterns, flowers, foliage, checks, too...in chiffon, crepe de chine, flat crepe.

Greenish yellow tones...sponsored by *Jane Regny*...combined with white in a lovely plaided crepe de chine.

Thousands and thousands of yards...in unusually beautiful patterns and in glorious color combinations . . . and so inexpensive you'll find it hard to resist adding a new frock or two to your wardrobe!

WANAMAKER'S—FIRST FLOOR, OLD BUILDING

TODAY, TUESDAY—DOWNSTAIRS—8:30 to 5

20,000 pairs
Women's $6 to $12.50 Shoes

Sizes 1 to 11 **$3.95 pair** AAAA to EEE widths

Including 4,581 pairs famous Gold Medal $6.50 to $10 Shoes

An event without parallel! New spring styles...featuring buckle and opera pumps, so much in demand, as well as every other type of pump and tie. Blue kidskin and other lighter colors. Lizard and watersnake. Patent leather, black calfskin, satin. Marvelous evening slippers. Samples. The most complete size selection ever!

No C. O. D.'s—No mail or telephone orders.

WANAMAKER'S—DOWNSTAIRS, NEW BUILDING

For the First Time
The Kolster-Brandes Radio

designed by the famous Kolster engineers, with 9½ inch dynamic speaker

The latest $125.50 All-Electric A. C. model
(alternating current)

at $54.50

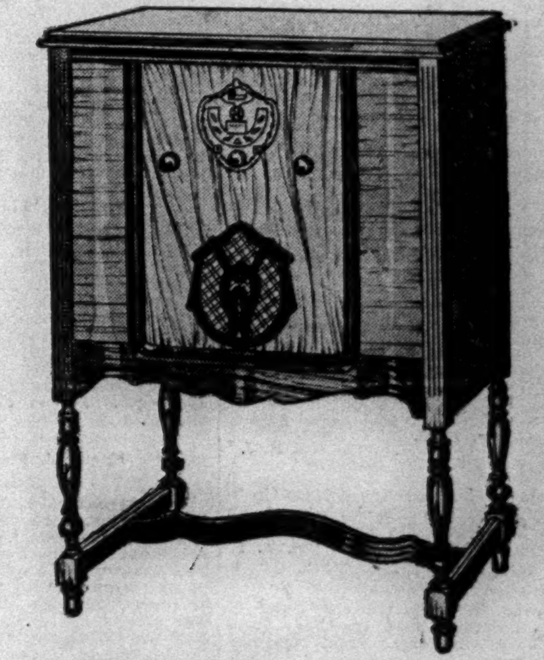

Cunningham tubes $22.50 extra
Installation $5

Price Complete and Installed

the $158 grade when complete **$82** *—nothing more to pay*

The Kolster-Brandes radio is exactly the superior set you would expect from the makers of the Kolster Radio Compass that plays such an important part in present day navigation. It is their latest model—a modern, balanced radio...not a freak that does tricks...it clicks the stations in with a snap...it holds its tone quality even when you turn on the volume ...it is dependable.

In an attractive console cabinet of walnut veneer.

Seven tubes and rectifier—5 heater-type tubes, 2 type-345 tubes in push-pull.

And the

$165 Kolster-Brandes Radio $74.50

$102 installed complete with Cunningham tubes for the $197.50 grade, complete

Larger and finer cabinet of walnut veneer, with doors. Full dynamic speaker...Cunningham tubes...for alternating current.

Convenient Terms

Initial Payment with Balance Spread Over Months

RADIO SALONS OPEN WEDNESDAY UNTIL 9 P. M.

WANAMAKER'S—FIFTH GALLERY, NEW BUILDING

Tribute to Kolster Engineering Leadership

"But for the accuracy and efficiency of the Radio Compass, the Florida would never have been found," is Captain Fried's tribute to the Kolster Radio Compass.

Other Kolster Engineering Achievements:

1. First 100 kw. transmitter built at Palo Alto plant, 1913, for U. S. Navy at Darien, Canal zone.
2. First 10 kw. transmitter to be built at Palo Alto, 1911.
3. Power House interior at Cavite, P. I.
4. 500 kw. arc transmitter installed at Pearl Harbor, Hawaii, by Federal Telegraph Co.,* 1915.
5. 500 kw. arc transmitter installed at Annapolis, Md., by Federal Telegraph Co.*
6. U. S. Navy Station the "Lafayette" at Bordeaux, France—the largest in the world, installed by Federal Telegraph Co.*

*Federal Telegraph Co. is a Subsidiary of Kolster Radio Corporation.

WANAMAKER PLACE AT 9TH STREET
Broadway to Fourth Avenue—8th to 10th Street

Wanamaker's
Formerly A. T. Stewart

STORE OPENS AT 9
STORE CLOSES AT 5

Wanamaker's
Formerly A. T. Stewart

For orders and inquiries—GRAmercy 6200
For all other calls—STUyvesant 4700

MERCURY AT 7 AGAIN, BUT ICY WAVE BREAKS

Milder Weather Is Forecast for Today After Cold Grips All Northeast for Two Days.

TRANSIT LINES ARE DELAYED

Railroad Trains Also Behind Schedules—Ice-Coated Ships, Battered by Gales, In Late.

41 BELOW AT TUPPER LAKE

Snowdrifts Block Roads in New England—Two Frozen to Death in a Lifeboat at Sea.

The coldest spell of the Winter sent the mercury down to 7 degrees above zero yesterday morning for the second time in two days. The low was touched at 4 A. M., and after that hour the temperature began to rise and the weather forecast gave a promise of milder weather today. The frigid spell held practically the entire Northeast in its grip, while comparatively mild weather was reported west of the Mississippi.

Railroad, rapid transit, trolley and transatlantic steamship schedules were widely disrupted on account of the cold. The railroads and transit lines were handicapped by frozen switches and damaged automatic signal systems. Some transatlantic liners, battered by heavy seas and a fifty-mile gale, straggled into port late and others reported that they would arrive far behind their schedules. The bodies of two of the crew of the coastwise barge Carroll, after drifting helplessly in the gale off the Delaware Capes, were found in a lifeboat by a Coast Guard boat, which reported that the men had been frozen to death. The Coast Guard continued its search for two others of the crew of the missing barge.

While 7 degrees above zero was the lowest temperature recorded by the Weather Bureau atop the Whitehall Building, suburban thermometers dropped as low as 4 above zero, according to unofficial readings.

The average temperature for Feb. 17 is 31 degrees, and the coldest Feb. 17 recorded here was in 1896, when the thermometer fell to 6 below zero.

Hourly Readings of Mercury.

The hourly temperatures yesterday as given out at the offices of the local Weather Bureau follow:

Time.	Temp.	Time.	Temp.
1 A.M.	8	12 M.	18
2 A.M.	8	1 P.M.	22
3 A.M.	8	2 P.M.	20
4 A.M.	7	3 P.M.	19
5 A.M.	8	4 P.M.	21
6 A.M.	8	5 P.M.	20
7 A.M.	8	6 P.M.	22
8 A.M.	10	7 P.M.	24
9 A.M.	11	8 P.M.	24
10 A.M.	12	9 P.M.	26
11 A.M.	16	10 P.M.	26

Tupper Lake, N. Y., reported the lowest temperature in the northeast part of the United States, 41 below zero. In New England a dozen deaths were attributed directly or indirectly to the cold. Cape Cod and many other parts of New England reported that the gale had piled snowdrifts on highways to such depth at many places that neither automobiles nor snowplows were able to make progress. In South Foxboro, Mass., a recluse was found frozen to death in his hut, and in Providence, R. I., another man was found frozen to death in his unheated apartment.

Extensive damage along the coast of New England and throughout the Canadian Maritime Provinces was caused by the storm. The gale leveled a concrete structure in New Aberdeen, N. S., according to The Associated Press, lifted a church roof and drove it through a near-by dwelling, and swept a small store from a pier to the deck of a schooner in the harbor of Sydney.

Transit Lines Here Delayed.

In this city delays of from four to ten minutes on elevated and subway lines were reported yesterday morning by the Transit Commission. An eastbound Interborough train bound for Willet's Point Bridge on the Flushing line was delayed by signal trouble for ten minutes at 9:30 o'clock.

Frozen switches delayed trains on the New York Central and the New Haven Railroads. The Twentieth Century Limited of the New York Central arrived twelve minutes late and the advance Century was twenty minutes behind time.

Pennsylvania Railroad trains were an average of about ten minutes behind when express trains from the South and West arrived at Manhattan Transfer, Newark, with frozen couplers.

Magistrate H. Stanley Renaud arrived in the Homicide Court Building, Fourth Street and Second Avenue, yesterday morning to find witnesses, defendants, lawyers, policemen and court officials wearing their hats and overcoats and huddling together to keep warm. The heating plant was not functioning. Magistrate Renaud transferred court to the old Magistrates' Courts Building, 300 Mulberry Street.

Ships Coated With Ice.

Ships arrived in port crusted with ice. Captain A. W. Petersen of the Ward liner Monterey, coming in a day late, reported that his ship had encountered a hurricane on Saturday night at 9 o'clock and that the gale had continued until 9 o'clock yesterday morning. The Furness Bermuda liner St. George dropped anchor at Quarantine at 11:30 o'clock, five hours late on her run from Berumda, and the Trinidad liner Maraval docked a day late at her Brooklyn pier in the forenoon.

Efforts were being made to free two ice-bound steamers, the Kyle and Cornerbrook, which have been helpless for four weeks in the Gulf of St. Lawrence. Three steamers were blown ashore at Meteghan, N. S. They were the Harry A. McGlennan and the Avon Queen of St. John, and the Edwin G. Farrar. The Hamburg-American liner Cleveland, sheathed in ice, docked in Boston from Hamburg and Cobh a day late.

Roger Power, 26 years old, 2,055 Bathgate Avenue, the Bronx, assistant production manager of radio Station WOR, was taken to Harlem Hospital for treatment for scalp wounds and face lacerations received when a truck on which he was riding was in collision with a taxicab on the ice-coated pavements at Bradhurst Avenue and 149th Street. The truck was driven by Meyer Chernick of 652 Gates Avenue, Brooklyn, and is owned by Schulman Brothers of 370 Greenwich Street.

Edith Cohen, 11, daughter of Mr. and Mrs. Samuel Cohen of 934 Madison Avenue, Elizabeth, died in the Newark Eye and Ear Infirmary from a fracture of the skull received on Saturday night when she was struck by an automobile near her home. Howard W. Stoddard, 46, of 198 Hillside Avenue, Nutley, driver of the car, was held for the grand jury on a charge of manslaughter.

Columbia Sues Three for Using Its Name in Education Project

Columbia University filed suit in the Supreme Court yesterday against Milton Axenfield, Douglas Crawford and Louis Joseph Levy, conducting the Columbia Educational Institute at 45 West Thirty-fourth Street, to restrain them from using the name "Columbia," on the ground that they are giving the impression to persons of foreign birth that their concern has something to do with the university, particularly because their literature is printed in type similar to that used by Columbia University.

The complaint says that the university long ago acquired an exclusive right to use the name in this State in connection with an educational institution, which constitutes a valuable good-will.

The three defendants in August last organized a concern to carry on their business of teaching and tutoring, but represented themselves as an incorporated educational institution, giving Crawford the title of "dean," Axenfield that of "registrar" and Levy "bursar," although they are not under the jurisdiction of the Board of Regents, the complaint alleges. It adds they did this to give the impression that they were conducting business "under the plaintiff's control or auspices."

TWO FROZEN TO DEATH IN A LIFEBOAT AT SEA

Pair From Helpless Barge Found Gripping Oars—Brought Here by Coast Guard.

The bodies of two men who were frozen to death in a lifeboat on Sunday, after their coal barge, the Carroll, had foundered in a furious northwest gale off the Delaware Capes while being towed to New York from Norfolk, Va., were brought here last night by the Coast Guard cutter Beale. The bodies, which had been picked up yesterday morning, were transferred from Pier 17, Staten Island, to the Morgue, where they were identified, from papers in their clothing, as Captain F. T. Kieth, 45 years old, of Norfolk, Va., and Philip Frazner, 53, whose address was not known.

Two other members of the Carroll's crew were lost without trace when the barge broke away from its tow on Sunday. The Carroll, together with the barges Hooper and Hallowell, were being brought here by the tug Montrose, commanded by Captain A. C. Simmons. All three barges, which belonged to the Eastern Transportation Company of Baltimore, broke lose from the Montrose of the Edward Card Towboat Company of New York.

Distress signals from the Montrose brought Coast Guard cutters, which towed the Hooper and the Hallowell to Cape May, N. J., where their crews of four men each were landed safely. The Carroll drifted in the storm-tossed seas and was last seen nine and one-half miles south-southwest of the Five Fathom Lightship.

Throughout Sunday night the Coast Guardsmen plowed through the raging seas in search of the helpless Carroll. At 6:40 o'clock yesterday morning the crew of Patrol Boat 218, in charge of Chief Boatswain's Mate John Sundfor, who had gone from Cape May to the rescue, sighted an open boat. In it were the bodies of Captain Kieth and Frazner, whose hands still gripped the oars.

The bodies are being held at the Morgue here pending word from relatives.

The seas continued heavy yesterday off Cape May and several accidents were narrowly averted. The captain and crew of the barge Calvin, which drifted from its anchorage off Delaware City and began to ship water after ice had broken her hull, were rescued by the tug Franklin and taken to Cape May, where they were treated for exposure.

FIRE DESTROYS BLOCKS IN CENTRE OF NEWPORT

Entire Business District Threatened—Aid Called From Fall River and Fort Adams.

NEWPORT, R. I., Tuesday, Feb. 18 (AP).—The entire business district of this city was threatened early today by fire which destroyed the Old Fellows and the Builders and Mason blocks and spread to the Merchants' Exchange. The fire was still out of control at 2:30 A. M.

Aid was summoned from Fall River, Fort Adams, the Newport Naval Training Station and Middletown. The whole business section was showered by flaming brands carried by a northeast wind.

The fire was checked in one direction after a tenement had caught fire and families were driven out.

The two blocks destroyed were four-story wooden buildings valued at more than $125,000. The Merchants' Exchange is a two-story wooden building. The adjacent structure is the Washington Square branch of the Aquidneck National Bank, a wooden building. All securities were removed by officials of the bank.

The fire apparently started on the top floor of the Odd Fellows Building and had worked its way down through the lower floors before it was discovered. The entire interior was a mass of flames when the first apparatus responded. Efforts of firemen to stop the fire from spreading to the adjoining building were unsuccessful. A general alarm was sounded.

DROPS GRAFT CASES IN WESTCHESTER

Grand Jury Dismisses Charges of Land Frauds Against County Officials.

REASONS ARE NOT STATED

But Appraisals Are Said to Have Shown Price Reasonable—V. Everit Macy Also Cleared.

Special to The New York Times.

WHITE PLAINS, N. Y., Feb. 17.—The extraordinary grand jury called by Lieut. Gov. Lehman to investigate land graft charges in Westchester County handed up three presentments of "no bill" to Supreme Court Justice Philip J. McCook today, dismissing land graft complaints against twelve county officials. All of the officials, with the exception of V. Everit Macy, chairman of the Westchester County Park Commission, had been charged with conspiring to defraud the county in real estate deals.

The charge now dismissed against Mr. Macy was that while he was Park Commissioner and at the same time a stockholder in the Bedford Hills Company in November, 1926, he participated in the sale of lands in the town of Bedford by the Bedford Hills Company to the park commission, in violation of State laws which prohibit public officers from participating in real estate transactions involving the expenditure of public funds over which they have control.

The grand jury did not explain its reasons for dismissing any of the complaints. Special Deputy Attorney General Sydney Syme, who presented the evidence to the grand jury, said that the statute of limitations applied in Mr. Macy's case.

The second "no bill" presentment dismissed complaints against David S. Murden, Republican leader of the town of Cortlandt, and James Diamond, former assessor of that town. The charge against the defendants was that from July 10, 1924, to Dec. 31, 1929, they conspired to defraud the county of Westchester of taxes on property in the town of Cortlandt.

The third "no bill" dismissed complaints against E. P. Barrett, Howard R. Washburn, Herbert C. Gerlach, Benjamin I. Taylor, George Burton, George Bacon, George Haight, Charles Millard and George W. Smyth. The charges against these defendants was that on or about July 1, 1929, they had conspired to defraud the county in connection with the purchase of real estate in White Plains for use of the county.

The real estate referred to in this bill was the additional court house property purchased by the county for $948,000. This deal, which involved the Republican members of the committee on budget and appropriations of the Board of Supervisors, was the one which caused the State's investigation.

Washburn Still on Board.

Howard R. Washburn, one of the nine defendants named in this bill, was formerly chairman of the Board of Supervisors. He is one of five men indicted by the extraordinary grand jury on land graft charges following the special investigation ordered by Governor Roosevelt and conducted by Samuel Untermyer. After his indictment Mr. Washburn resigned as chairman of the board, but still retains his place on the board.

When Mr. Untermyer was informed of the grand jury's action he declared:

"I have no comment to make except that it was a foregone conclusion." He would not say why he took this view.

Mr. Washburn was tried last month on one of four indictments handed up against him, but the jury in the case failed to agree. He has still to be tried on the other three counts, and Mr. Syme said today that he would be tried again on the first count. He did not say when that trial would be called. The fact that Supreme Court Justice McCook suggested to the extraordinary grand jury today, when they asked to be adjourned as soon as possible for business reasons, that they "adjourn for a substantial time, say past the middle of March," is believed to indicate that they will be held at call during the coming trials of Washburn.

Expert Appraisals Obtained.

It was learned later that in considering the complaints against the defendants named in the "no bill" presentments which had to do with the Court House extension site, the grand jury obtained six expert appraisals of the White Plains property and found that the average price was about that which the county paid for the property. So far as the "haste" with which the budget committee negotiated the deal was concerned, the jurors found this to be "good business."

The grand jury will meet again tomorrow possibly to take action in a matter involving Herbert Gerlach, chairman of the Board of Supervisors.

WARD ESTATE TO WIDOW.

Value of Bakery Head's Holdings Believed to Be Large.

Special to The New York Times.

WHITE PLAINS, N. Y., Feb. 17.—The will of Charles A. Ward, late president of the Ward Baking Company and the Ward Motor Vehicle Company, was filed for probate today in the office of Surrogate George A. Slater. Although Mr. Ward is believed to have left an estate of several million dollars, the transfer tax affidavit places a nominal value of "over $20,000" on it.

Mr. Ward, who died Feb. 10 at his home, 214 Forest Avenue, New Rochelle, left $10,000 to the First Methodist Church, New Rochelle, which he attended for many years; $5,000 to the New Rochelle Young Men's Christian Association and $5,000 to the New Rochelle Hospital. Three-quarters of the residuary estate, together with $10,000 in cash, is to go to his widow, Mrs. Bertha D. Ward, and the rest of the residue goes to a son, Charles A. Ward Jr., of the New Rochelle address.

Hunter Has Anniversary Tomorrow.

The formal chapel at Hunter College tomorrow, marking the sixtieth anniversary of the college, will be featured by the presentation of two gifts. One, a portrait of Dr. James M. Kieran, president of the college, is from the student council, and the other, a portrait of Mrs. Maxwell Hall Elliott, trustee and president of the Associate Alumnae for the past three years, is from the alumnae and the faculty. The portrait of the president was painted by John C. Johansen and that of Mrs. Elliott by Carl Nordell.

Auto Men to Use $15,000,000 Junking Old Cars To Make Driving Safer and Maybe Sell New Ones

Automobile manufacturing companies of the United States plan to expend $15,000,000 in scrapping approximately 400,000 old automobiles this year, in accordance with a program endorsed by the directors of the National Automobile Chamber of Commerce, it was announced yesterday at the offices of the chamber.

The program, which is known as the "Highway Safety Plan," proposes that the manufacturers provide a fund to remove permanently from the roads "those cars that menace the safety of other highway users." The plan will be worked out by each company participating, in line with its general sales policy and the volume of its production.

Some of the money will be spent in the form of allowances to automobile dealers for junking old cars taken as trade-ins, and part of the fund may be expended in an arrangement with old metal dealers by which they will acquire and junk old cars.

"This widespread experiment will strike right at the heart of the unsafe vehicle problem by eliminating a huge block of those cars which are in the poorest condition," said Alvan Macauley, president of the chamber.

"The rattle-trap car is only one factor in the accident difficulty. Unsafe, incompetent and reckless drivers, as well as reckless pedestrians, cause a large proportion of the accidents. Blind curves and other highway defects are also to blame.

"The expenditure of $15,000,000 will not clear away every unfit old car, but it is so big a move that the experiment will demonstrate fully whether it is worth while to carry the program further."

R. H. Grant, vice president of General Motors Corporation, is chairman of the committee which worked out the details of the scrapping program. Other members include C. H. Bliss, J. E. Fields, Paul G. Hoffman, H. W. Peters, Courtney Johnson and Edward S. Jordan. Members of the street traffic committee of the chamber, which will cooperate with the safety committee, are E. L. Cord, Paul G. Hoffman, Edward S. Jordan, Robert P. Page Jr. and John C. Long.

The plan was endorsed in a statement issued yesterday by A. I. Philip, chairman of the board of Durant Motors, Inc. In addition to the safety feature of the plan, Mr. Philip admitted that his endorsement "may be regarded as selfish," in that the junking of old cars "would create a greater new-car outlet." This would benefit the buying public as well as the manufacturers, he added.

ENRIGHT IS CALLED IN OIL CASE INQUIRY

Ordered to Testify Today as to Concern Which Used Letter Bearing His Name.

SUBSIDIARY QUIT BUSINESS

Former Police Head Is Quoted as Praising Company and Telling of Investigation Trip.

Former Police Commisioner Richard E. Enright was subpoenaed yesterday afternoon to appear this morning before Deputy Attorney General Richard Sherman of the State Bureau of Securties to explain under oath his connection with the Universal Oil and Gas Company of Oklahoma City. The activities of a subsidiary organization at Kingston, N. Y., were investigated recently by the bureau and subsequently discontinued, it was said.

Mr. Enright was subpoenaed after receipt at the bureau of "membership" advertisements of the oil company, containing among other endorsements a printed facsimile of a typewritten letter purporting to have been signed by him. An expression in the printed letter—"I will feel proud of my association with the men who compose your board of directors"—led investigating officials to feel that Mr. Enright may be connected with the organization in some official capacity.

The subpoena was served by State Troopers John J. Hefferon and Rodney Brown. Mr. Enright accepted it without comment. He could not be reached last night.

At the same time Mr. Sherman directed George E. Carmody, local attorney for the oil company, to have the officials of SecurServ Inc., of Wall Street, Kingston, N. Y., appear before him this morning. The SecurServ company has been offering "memberships" in the Oklahoma concern since its predecessor, the Securities Service Company, also of Kingston, discontinued business. Circulars were broadcast, Mr. Sherman said, offering "gift" $20 checks which were good only if used as part payment for memberships, which amounted, he explained, to investing a minimum of $100 in the company. Prior to that time and before the adoption of the "membership" system, the company offered stock on the "subscription" basis, he said. The organization has not yet been incorporated, Mr. Sherman added, and therefore probably has no legal board of directors.

The letter, with an alleged facsimile of Mr. Enright's signature, was printed on paper bearing the letterhead of "Richard E. Enright, Inc.—222 West Fifty-ninth Street," and was dated Jan. 16.

It said in part:

"Answering your question as to what I think of your institution, it is my opinion that you have the foundation for one of the most valuable and profitable business institutions in America.

"Because of my experience as Police Commissioner of New York City my point of view and my methods of investigation would be different than those of most men * * *. It is more than gratifying to me to associate with an institution which puts every one on a basis of equality in proportion to what he furnishes * * *. I made a trip to Oklahoma City to get first-hand information and was more than pleased by all I learned.

"Your monthly distribution should appeal to the conservative investor who is looking for a sure and regular return upon his invested capital, and your possibilities for huge future profits should appeal to all investors who have good judgment and are looking to the future as well as the present."

Accompanying the letter were printed eulogies of the Universal Oil and Gas Company. An accompanying financial statement listed assets and liabilities of $2,165,147.42. The "surplus through appraisal" was given as $1,110,401.27. In a footnote it was said that the company has a monthly income of $20,500 from gas and oil sales.

NEW TERMINAL HELD NEED OF L. I. ROAD

Godley Says Only Way to End Commuter Jam Is to Build L. I. City Station.

TUBES ARE USED TO LIMIT

Adding More Cars to Train, He Declares, Could Not Give Seats to All Riders.

Unless the Long Island Railroad is able to establish a Long Island City terminal in place of its present Pennsylvania Station facilities its service to commuters in the city and its outskirts cannot be materially improved merely by adding one or two more cars to its trains, Leon G. Godley, Transit Commissioner, declared yesterday at a joint hearing of the Public Service and Transit Commissions at 120 Broadway. Mr. Godley pointed out that the railroad's East River tubes were already used to capacity and that the franchise right to construct two new tubes had been abandoned in 1927. The only solution of the problem, he said, was the construction of the proposed Diagonal Street terminal in Long Island City, where commuter traffic could transfer to city rapid transit lines.

The hearing was devoted to the testimony and cross-examination of Thomas W. Howell, trainmaster and time table superintendent for the Long Island. He was questioned by Vincent Victory, Assistant Corporation Counsel, and representatives of several Long Island communities outside the city limits. The cross-examination dealt almost entirely with train schedules.

Commissioner Godley, who sat with George R. Van Namee, Public Service Commissioner, voiced his opinion during the examination of Mr. Howell by Charles R. McSparren, president of the Glen Cove Chamber of Commerce, who mentioned alleged defects in service to Oyster Bay and declared that additional cars would provide relief from overloading. In common with representatives of other outlying communities he asked that the company put on additional rush hour trains.

"Even with twelve-car trains there will still be standing loads out of Pennsylvania Station," Commissioner Godley said. "They must do more than add cars. We can't make them provide additional tunnels. They surrendered their franchise rights. The only solution is the proposed Diagonal Street terminal in Long Island City and you Long Island commuters object to that."

'We can't run the Long Island Railroad," he added, when Mr. McSparren urged the joint commissioners to order the company to supply more cars than the eighty-five additional the company intends to supply in the next year or so. "They've got to run the road. We can't make them do something their engineers and ours say is dangerous operation."

Mr. McSparren declared that the company was violating the railroad law by failure to provide space on its trains for commuters living outside the city.

"In our opinion," Commissioner Godley said, "their franchise obligation is just as strong inside the city as outside. The only question worrying the commission is what we are going to do under the last five years from now."

The Long Island contended at previous hearings that it did not provide better service because of the city's failure to provide rapid transit facilities that would relieve the road of its burden of short-haul intra-city traffic. The hearings will be resumed at 10 A. M. on Feb. 28.

Red House (N. Y.) Bridge Proposed

WASHINGTON, Feb. 17 (AP).—The State of New York would be authorized to construct and operate a free highway bridge across the Allegheny River at or near Red House, N. Y., under a bill introduced today by Representative Reed, Republican, of New York.

764,448
(Net Paid Sale)
The New York Times
Sunday, February 16
A SUBSTANTIAL GAIN over the corresponding Sunday a year ago. The New York Times accepts no returns from newsdealers. It is necessary for readers to order in advance.

NIGHT FIRE DAMAGES MANHATTAN CLUB

Burns Out Part of Two Floors of Landmark and Democratic Rendezvous at 26th St.

COLD HAMPERS FIREMEN

70-Year-Old Building Is Thick With Icicles After Blaze—Only Two Members in Structure at Time.

An old New York landmark, the Manhattan Club, long a rendezvous of leading Democrats throughout the nation, was damaged by fire yesterday morning. The blaze started at 3:30 o'clock on the top floor of the six-story red brick and stone building, which faces on Twenty-sixth Street, and burned out the Madison Avenue side of the two top floors.

Only two of the club members were in the building when the fire started. One, Louis Seibold, political writer, aroused by shouts from below, hastily quit his bed on the fourth floor, carrying with him clothes and some books, and the other, former Supreme Court Justice Robert L. Luce, who has been in poor health for some time, remained in his room on the second floor until the fire was extinguished an hour later.

Mr. Luce was not endangered, nor were Catherine Martin and Kate O'Leary, employes in the club storeroom, who were sleeping on the sixth floor but in the rear of the building, away from the fire. Thomas Ross, night watchman, brought them downstairs as a precautionary measure.

Patrolman George A. Mortimer of the East Twenty-second Street station saw smoke coming from the upper floors and turned in an alarm. Firemen under Deputy Chief Henry Helm were hampered by the cold which turned much of the water to ice, and it was an hour before the blaze was under control. Guests in the Madison Square Hotel, next door, were aroused, but did not leave their rooms as the structure was not endangered.

After the fire had been put out the Madison Avenue side of the building was thick with icicles. Damage by the flames was confined to the west and northwest part of the historic structure, the bedrooms on the two top floors in that section being burned. Water damage was considerable to two small dining rooms and a breakfast room on the third floor, as well as to several bedrooms there, and to the club library on the second floor.

The water seeped through to the ground floor, reaching the marble hallway and the reading room. Portraits of eleven past Presidents, including Andrew Jackson, John Van Buren, first president of the club and son of President Martin Van Buren, and August Belmont, which are hung in the reading room, were believed to have been covered in time to escape damage. Many of them are valuable.

The cause of the fire was undetermined. At first it was believed to have originated in an open fireplace on the top floor but this was later denied.

The building, said to be between seventy and eighty years old, was the girlhood home of the late Lady Randolph Churchill, mother of Winston Spencer Churchill, British statesman.

FIRE SWEEPS OFFICES OF LEE, HIGGINSON & CO.

Night Blaze Damages Tapestries and Furnishings in Broad Street Suite.

Fire in the fourth floor office suite of Lee, Higginson & Co., investment bankers, in the building at 37 Broad Street early this morning, destroyed furnishings valued at about $35,000. The furnishings destroyed were those in the private suite of Jerome D. Green, a member of the banking firm. They consisted of a $20,000 Persian rug, tapestries, pictures and furniture.

The fire was discovered at 2 o'clock this morning by Peter Rossi and John F. Reynolds, watchmen in the building. They cleared the building of fourteen scrubwomen and turned in an alarm. Firemen under Battalian Chief Hefferman erected a ladder to the office window and had the flames under control within twenty minutes after they had been discover7ed.

Water seaped down to other floors of the building and caused slight additional damage. The cause of the fire was not determined.

MRS. BRANDON'S SUIT HEARD

Action Against G. J. Gillespie Up in Supreme Court.

The $574,165 suit brought some years ago by Mrs. Frances Marion Brandon, an Assistant Corporation Counsel, against George J. Gillespie, lawyer and President of the Board of Water Supply, for breach of promise and an accounting of certain law business, went to trial yesterday before Supreme Court Justice Valente and a jury. Her attorney, Mortimer Hays, told the jury that she met Mr. Gillespie in 1921 when she was urging the election of his cousin, Annie Mathews, as Register of New York County, and that he promised to wed her later, but not only failed to do so but caused an estrangement between her and her client and friend, Miss Alice De Lamar, and failed to account to her for law business brought to him.

Theodore Kiendl, attorney for Mr. Gillespie, said his client would take the witness stand and deny every material statement made by Mrs. Brandon and that proof would be offered that the relations between the parties were solely of a business nature. He said that Miss De Lamar profited by advice given by Mr. Gillespie, who saved her $175,000 on the purchase of a country place when she gave up Pembroke, left her by her father, and that when she sold her new place later she made a profit of $100,000. He said that when Mrs. Brandon's aunt announced her engagement to Mr. Gillespie he denied it promptly.

As the first witness yesterday, Mrs. Brandon told of her marriage to and divorce from Lieutenant Lyman Brandon, an army officer in the World War, and declared that among her friends were Elihu Root and the late Thomas F. Ryan and the late James J. Hill, railroad builder. The trial will continue today.

Flying Conditions Fine Down South, Will Rogers Finds

To the Editor of The New York Times:

PHOENIX, Ariz., Feb. 17.—I had always figured this Southern flying route down by way of El Paso ought to have fine weather conditions and it sure has. This has been a wonderful trip, from El Paso to here in three hours. Now lunch, and will be in Beverly Hills by 4 o'clock.

If you want to see a part of our country that is sky broke and not cloud shy, go to Oklahoma, Kansas and Texas. Last Friday, Tulsa Airport handled, in and out of there, 354 passengers; handled 6,500 last year and not an accident.

I had always hollered for lower rates on these things. Now we have 'em. It costs just what your railroad fare plus your sleeper would cost.

I tried to catch up with Mr. Coolidge and give him a real ride.

Yours,
WILL ROGERS.

BIG TAXI COMPANIES BACK WHALEN ORDER

To Put Drivers in Uniform and Cooperate in Effort to Maintain Present Rates.

INDEPENDENTS PLAN FIGHT

Leader Announces They Will Cut Fare to 15 Cents a Mile on March 1 and Push Tests in Courts.

While the independent taxicab drivers of the city went ahead yesterday with their plans to resist Police Commissioner Whalen's new orders requiring drivers to wear uniforms on and after March 1 and to maintain the present taxicab rates, some of the larger taxicab corporations announced that they would cooperate with the commissioner.

Michael Donella, vice president of the Amalgamated Taxi Association, announced that on March 1 the members of the association would put into effect a new rate of 15 cents for the first one-third mile and 5 cents for each succeeding one-third mile.

The independents, through the Amalgamated Association, hurried with their plans to oppose Mr. Whalen after they had heard that an ordinance fixing the present rate of 15 cents for the first quarter mile and 5 cents for each succeeding quarter mile as the minimum had been drafted and was to be introduced at the meeting of the Board of Aldermen next week. The independents believe that the ordinance, if enacted, is vulnerable from the standpoint of unconstitutionality.

The Amalgamated Association, with a staff of five attorneys, will fight for the right to lower the taxicab rates and the right to use taxicabs converted from passenger cars.

Test Case to Be Pushed Today.

John W. Bonney of counsel for the association announced that he would appear in Special Term of the Supreme Court this morning to press for a determination of the order issued some time ago by Commissioner Whalen forbidding the use of converted passenger cars as taxicabs. Mr. Bonney said that he would appear in court despite a notification from Assistant Corporation Counsel Crowe that the order had been revoked by Deputy Police Commissioner Felix Muldoon, in the case of Eugene Piantano, 18-39 Ditmars Avenue, Astoria.

In order that the Hack Bureau may not refuse a license to any converted or other cab of the independents on the ground of faulty meter, the association is sending one of the new rate meters to Washington for checking and certification by the United States Bureau of Standards. It will install the meter on the next taxicab for which a license is sought in a test case.

"We're not going to let them pull that on us again," said Mr. Donella. "We're going to test thoroughly Whalen's order on uniforms. We are not city employes and we don't come under any dress regulations. We are in favor of his order with this exception: we have no assurance that the next police commissioner, and we sometimes have rapid changes in the commissionership, won't elaborate on the present order and require drivers to buy at their own expense a $60 overcoat and a $40 uniform. Garages have no lockers for an extensive wardrobe for chauffeurs and the result would be that drivers would have to stuff their uniforms under benches and boxes in the grime and dust of the average garage."

Big Companies to Obey Order.

"We are going to cooperate with the commissioner by having our drivers comply with the order requiring dusters and caps," said Otto Gutfreund, general manager of the Five-Boroughs Fleet Owners, Inc. "We don't want the rates lowered."

"We are sure that the commissioner will never issue any order that is not for the good of the taxicab industry," said A. S. Freed, president of the Paramount Taxicab Company, speaking for some 7,000 taxicab drivers. "Every one who has the good of the industry at heart will cooperate with the commissioner."

"The Yellow Taxicab Company has felt that it is the best policy to cooperate with the authorities," said an official of that company. "We feel that all those things are worthy of trial and we are in favor of anything that is going to improve the service. We have no way of enforcing the order of the police commissioner, but our men are expected to comply with all the requirements of the Police Department as a prerequisite to employment."

POLICEMEN PRESS PAY BILL.

See Albany Leaders on Measure Allowing Reopening of Budget.

Special to The New York Times.

ALBANY, Feb. 17.—James P. Sinnott, secretary of the New York City Police Department, and a delegation of policemen arrived here tonight to work for the passage of the bill to permit the city to reopen its budget to increase the pay of firemen and policemen.

The delegation called on the majority and minority leaders. They reported that Speaker McGinnies was inclined to favor the measure, but Senator Knight withheld any commitment until tomorrow.

CITY DEFIES KNIGHT ON TRANSIT MEASURE

Officials Will Offer at Once Bill With 5-Cent Fare Clause Opposed by Him.

AWAIT MAYOR'S APPROVAL

Prompted by Senator's Failure to Promise Milder Legislation Would Be Passed.

EXPECT FAVORABLE ACTION

Necessary to Swing Only Two Republican Votes—Downing to Submit Ultimatum.

The Untermyer rapid transit unification bill, in a form which will assure preservation of the five-cent fare, will be introduced at Albany this week. This decision, subject to Mayor Walker's approval, was reached yesterday at a conference in City Hall, attended by Acting Mayor McKee, Controller Berry, Chairman Fullen of the Transit Commission and Chairman Delaney of the Board of Transportation. Word was sent to Mayor Walker in Florida and his decision is expected today. It is expected that he will approve the action contemplated.

The failure of Senator John Knight, Republican majority leader, to give to the Transit Commission and the city any assurance of the bill's passage if the five-cent fare protective clauses were omitted, led to the decision to present the bill in even stronger terms than in 1929, and to wage a legislative battle for its passage against the almost certain opposition of some Republican leaders.

Knight Opposes Provisions.

As now drawn the measure not only permits the city to meet deficits from unified operation out of budgetary funds, but also permits the Board of Transit Control to acquire the securities of privately operated rapid transit lines without taking over the physical properties. Senator Knight has steadily opposed both provisions.

Senator Bernard Downing, Democratic minority leader, was in constant touch with the conference by telephone from Albany. He will confer with Senator Knight and present the virtual ultimatum of the Transit Commission and the city. If Senator Knight does the unexpected and agrees to the passage of a bill from which the stock acquisition clause and the provision for making up deficits by taxation are omitted, Senator Downing will introduce an alternative measure framed accordingly. Because conferences extending over more than a month have failed to obtain any such assurance from Senator Knight, it is not believed that he will change his mind at the last moment.

In any event the bill when introduced will contain a provision that at least one representative of each borough will be a director on the Board of Transit Control.

Expect Bill to Pass.

Transit officials and Democratic leaders were confident yesterday that the bill could be passed, even in the face of Senator Knight's opposition. They pointed out that there were twenty-seven Republican Senators as against twenty-four Democrats, making it necessary to win over only two Republicans to pass the bill. Passage by the Assembly, they declared, would readily follow, because Speaker McGinnies is understood to be in favor of letting New York City have its own way in local transit matters. Another factor which inspires their optimism is the reported favorable attitude of local Republican leaders to whom William Maier, Republican State Chairman, recently referred the matter. The general agitation over public utility questions is considered another favorable factor. A recent speech by Attorney General Hamilton Ward, Republican, in which he condemned the opposition to the five-cent fare "among certain Republican leaders," has been taken as an indication that Senator Knight's views might not be in accord with those of some of his colleagues at Albany.

CUTS LINE FROM SHORE TO STRANDED BENSON

Passenger Mistakes Order and Undoes Crew's Work—All on Board Rescued.

Special to The New York Times.

ILWACO, Wash., Feb. 17.—Two hundred feet further inshore than where she struck Saturday night, the steamer Admiral Benson was fast in the grip of the sand of Peacock Spit tonight and with little likelihood that she would ever float again.

The last of the passengers and the hand baggage of those who had left the ship earlier were put ashore this morning, and this afternoon the remaining members of a crew of sixty-five were taken off by a breeches buoy.

An excited passenger late last night undid the work of hours and halted all rescue work for one tide. A boatload of passengers had been ferried ashore as soon as the tide was out far enough to make the trip possible, the lifeboat being hauled through the surf by an endless rope through a pulley on the ship.

"Le'ggo the line," called a sailor, manning the lifeboat.

A passenger on the stranded vessel, thinking that an emergency had arisen, cut the line and left the ship without connection with the beach. The rope had been rigged after a light line had been shot over the ship by life guards with a beach howitzer.

The work had all to be done over again, but when the Admiral Benson drifted 200 feet inshore the task was easier.

The Benson grounded Saturday night as she attempted to nose her way into the Columbia, bound for Portland with passengers and freight from California. The thirty-nine passengers had just begun the gala farewell dinner of the cruise when the vessel struck.

On this morning's ebb tide the last of the passengers were taken off. They were: Mrs. Elsie H. Rambo of Portland, Marjory Englis of Cleveland, F. L. M. Robertson of Seattle and Paul P. Reese of Los Angeles.

Mrs. E. L. Raycroft, the stewardess, also went in this boat and was the first member of the crew ashore.

THE PLAY

By J. BROOKS ATKINSON.

Carlylese.

THE INFINITE SHOEBLACK, a play in three acts, by Norman MacOwan. Staged by Leslie Banks and Mr. MacOwan; settings by Mr. Banks and Rollo Wayne; produced by Lee Shubert. At Maxine Elliott's Theatre.

Andrew Berwick	Leslie Banks
Lizzie	Molly McIntyre
Ralph Mayne	Donald Blackwell
Mrs. Willis	Essex Dane
Mary	Helen Menken
Dr. Ralston	Norman MacOwan
Brig. Gen. Driver	Walter Pilnge
Egyptian Waiter	Taeb-Boucari
A. V. A. D.	Mary Roth
A Nurse	Elisabeth Upthegrove
First R. F. A. Officer	Oswald Marshall
Second R. F. A. Officer	Victor Barrington
An Australian Officer	Michael Stark
A French Infantry Officer	Joseph Romantini
A French Artillery Officer	Roman Arnoldoff
A French Girl	Anne Linwood
First Infantry Officer	Arthur Gilmore
Second Infantry Officer	Clement O'Loghlen
R. F. C. Officer	Philip Cary Jones
Captain Chesney	Robert Harrigan
A. P. M.	Robert Donaldson
Mrs. Smart	Frances Ross Campbell

Under the alluring title of "The Infinite Shoeblack," which was put on at Maxine Elliott's last evening, Norman MacOwan has tested the fates with doctrine and found the doctrine wanting. That is a forbiddingly abstract description of his play, but the play is abstract in design, a tragedy of human aspiration, constantly aware of infinite things. You might not expect a transcendental drama to turn up in 1930 among the mortal contortions of Broadway—a play steeped in Carlyle mysticism and moral principle. But Mr. MacOwan has written it, brought it over from England where it first appeared, and Leslie Banks and Helen Menken have transformed its principles into the warmth of fine emotion. What Broadway does is no sign of what Broadway can do when it makes up its mind to adventure among recondite themes. And this time the acting, the direction and the scenery meet Mr. MacOwan's sensitive tragedy on equal terms.

It is a drama between two strong characters. The man is Andrew Berwick, rude, dour, arrogant, blustering, Scotch. The woman is his opposite in every immediate particular, Mary, a pleasure-loving courtesan who wants life in flame. But, as sometimes happens, destiny knocks their differences away. At the end of the second act they discover that it is no use resisting. They dismiss the past and defy the future. It makes him compassionate. But her it kills.

As is often the case with intangible dramas of this sort, the preparations are more exhilarating than the conclusion. They meet in a wretched skylight room in Edinburgh. Berwick is living there on Carlyle and short rations while he is studying for his actuarial examinations. She has fainted on the doorstep. He gives her shelter for two days and when the doctor declares that she can recover her health only by starting off immediately for Spain, Berwick finds the money by taking a bribe at the expense of passing his examination. They meet by chance again in Cairo during the war. On the money left her by an aunt, she has set up a luxurious establishment for her own pleasure and for the soldiers she entertains. Again it is destiny in the face of common sense. She renounces her inheritance for the sake of his pugnacious doctrines of a life bare and hard in the interests of spiritual fulfillment.

It is difficult to communicate the flavor of this play, because Mr. MacOwen has not altogether succeeded in translating it out of the abstractions of "Sartor Resartus" into the emotion of the theatre. And the principle that happiness comes not through the stomach but through the soul, and that man cannot bury his Infinite under his Finite, is not, as you may have observed, a doctrine that flourishes most luxuriantly in the theatre. Emerson did good business on that principle years ago on the lecture platforms throughout the country, and Thoreau raised beans for it on the sylvan shores of Walden Pond. But the theatre is happier with the spiceries and myrrh of softer transgressions. When Andrew wins Mary over to Scotch parsimony, Carlyle wins and the theatre loses. You realize that when the last act comes around.

What Mr. Mac Owan has failed to do in the translation of his ideas into theatrical terms, Mr. Banks and Miss Menken accomplish through the drive of their acting. As Andrew Berwick, Mr. Banks plays with great strength and emphasis. All the nebulous philosophy of the part he gathers up into the force of a concrete characterization. There is, likewise, avidity and clarity in the acting of Miss Menken; and their scenes together pulse with pent-up emotion. As a friendly doctor, who has seen them through their barest days, Mr. Mac Owan plays with tender sympathy and patience.

As collaborating directors Mr. Banks and Mr. MacOwan have pitched the performance high. Rollo Wayne has contributed several able settings of humble rooms in Edinburgh and lavish salons in Cairo. Altogether, "The Infinite Shoeblack" coaxes into the theatre ideas and characters unfamiliar on the stage. Sometimes Broadway surprises itself into doing a work of acute perception.

CAPEK'S ROBOTS RETURN.

"R. U. R." Less Grimly Enacted Than at First Appearance.

R. U. R. (ROSSUM'S UNIVERSAL ROBOTS), a play in two acts and an epilogue, by Karel Capek. English version by Paul Selver and Nigel Playfair. Staged by Rouben Mamoulian; settings by Lee Simonson; costumes by Kate Drain Lawson; revived for one week by the Theatre Guild. At the Martin Beck Theatre.

Harry Domin	Earle Larimore
Sulla	Therese Guerini
Marius	Louis Veda
Helena Glory	Sylvia Field
Dr. Gall	Harry Mestayer
Mr. Fabry	Frederick Roland
Dr. Hallemier	Edgar Kent
Mr. Alquist	Sydney Greenstreet
Consul Busman	Henry Travers
Nana	Helen Tilden
Radius	Albert van Dekker
A Robot Servant	Walter Coy
First Robot	George Cotton
Second Robot	Lucian Scott
Helena	Helen Brown
Primus	Philip Foster

Karel Capek's melodramatization of industrialism as manifest destiny and final fatality, the play from Bohemia which added a word to the English language as efficiently as Sinclair Lewis's "Babbit," proves, as a visitor to Broadway from the road, still an effective stage piece. It is not so grimly and portentously enacted as it was in 1922, when serious plays from Europe were new to us and the Russian experiment toward turning mere men into the thing Capek's robots were patterned on was so new that the world was haunted by a panic fear which custom has since made stale. Not quite surprisingly the lighter touch has its advantages from the point of view of the theatre, though the accent of irony and the flavor of satire put a certain strain upon lines which were not meant that way when they were written.

Obviously nothing has happened in the meantime to weaken the validity of the criticism of modern tendencies, which is the essential content of the drama. Equally obviously eight years have not availed to give the piece the qualities of credible human characterization and pointed dialogue which it always lacked. Very competent performances were given by the members of the Guild's traveling company generally, especially by Earle Larrimore, Henry Travers and Sylvia Field—though the last act was a bit too much for the first and the last mentioned. The robots in their new uniforms, inspired by Rouben Mamoulian, showed the same sort of improvement over the old-style mechanical man that our latest automobile bodies show over the automobile bodies of the date of the play's first run in New York. Perhaps the robot design has not moved so near the point of perfection as the motor car design. But, after all, the robot is a later invention.

"APRON STRINGS" STIRS UP SOME LAUGHTER

Jefferson de Angelis Helps Comedy at the Bijou Jog Merrily Along.

APRON STRINGS, a comedy in three acts, by Dorrance Davis. Staged by Earle Boothe; settings by Louis Kennel; produced by Forrest C. Haring. At the Bijou Theatre.

John Olwell	Frank Monroe
Hester	Josie Intropidi
Mrs. Olwell	Maidel Turner
Inez Wakefield	Ethel Intropidi
Barbara Olwell	Audray Dale
Daniel Curtis	Roger Pryor
Ezra Hunniwell	Jefferson De Angelis

A modest little comedy, which has the virtue of improving as it jogs along and is made to seem better than it is by several pleasant performances, stirred up probably enough laughter at the Bijou Theatre last night to justify its existence. The name of it is "Apron Strings," and it touches, in terms of farcical burlesque, upon a theme over which Sidney Howard, in "The Silver Cord," once grew concerned, to the glory of himself and the Theatre Guild.

Not that this newcomer sets out to be a searching study of the mother-son complex. Its aim is no higher than the box office till, and for a while it seems not altogether certain of achieving that. But once the mellow Jefferson de Angelis makes his appearance in another of those outspoken rôles that he plays so well, affairs at the Bijou perk up considerably, and by the time the young husband releases his inhibitions in two stiff drinks of whisky the play has found a safe refuge in some of the tried and true hokums.

Here the mother does not actually appear to guide her man child in the paths of the good, the true and the beautiful and make of him an almost perfect prig. She is dead, but she has left the boy, besides a substantial inheritance, a trunkful of letters which bestow ample maternal advice upon every problem he could possibly have to face, from wet feet to conjugal deportment. This sainted parent is described at first in awed, reverential tones as having been a famous literary woman, and so it is just a bit anti-climactic to learn that she has dispensed wholesale advice to the perplexed through a series of mid-Western newspapers.

In particular has Pansy Pomeroy, for such was the departed mother's nom de journalism, instructed her son about marriage. Thus when he woos and wins Barbara Olwell, who has suburban Chicago parents and a penchant for negligées sold on Fifth Avenue, the epistles regulate his conduct and evoke the mother as an ever-present ghost between him and his bride. There is an inevitable quarrel shortly after marriage, and the bride precipitately flees to her family. Thenceforth the play devotes itself to transforming its glacial hero into a human being and to rewinning its Barbara. Since both ends are easily accomplished by recourse to the bottle of synthetic prohibition Scotch, the noble experiment chalks up still another victory over the Broadway drama.

The idea of the comedy is an amusing one, and, like many another idea, deserves a more adroit development than it receives. But with the entrance of Mr. de Angelis all this does not matter. His warming, ingratiating acting is a show in itself, and one that, in his last several appearances, has been worthy of a better setting.

Other competent players aid him and do much to make "Apron Strings" as innocuously agreeable as it manages to be. Roger Pryor, again a young husband with his troubles, is forced to bury his charms in the part, but he succeeds in making the youngster a likable and misguided figure. The reliable Maidel Turner and Frank Monroe are on hand to give capable accounts of themselves as the bride's parents, while the bride herself is played well enough by Audray Dale, a highly decorative figure from the recent and already lamented "Little Show," who is here making what is somewhat expansively referred to as her dramatic début.

LEHAR OPERETTA REVIVED AT JOLSON'S

"The Count of Luxembourg," With Its Lilting Tunes, Remains Fresh and Vigorous.

THE COUNT OF LUXEMBOURG, an operetta in two acts. Music by Franz Lehar, lyrics by Basil Hood and Adrian Ross, book by A. M. Willner and Robert Bodanzky and American version by Glen MacDonough. Staged by Milton Aborn; settings by Rollo Wayne; revived by Jolson's Theatre Musical Comedy Company. At the Jolson Theatre.

Pierre	Hobson Young
Juliette	Trudy Mallina
Raymonde	Carl Dewes
Anatole Brissard	J. Chas. Gilbert
Foyot	Clif Heckinger
Nicolai	Maurice Holland
Coralie	Helen Cowan
Sidonie	Alice O'Donnell
Count of Luxembourg	Roy Cropper
Mentschikoff	Ralph Brainard
Pelegrin	Ivan Arbuckle
Paulovitch	Chas. Carver
Grand Duke Rutzinoff	Florenz Ames
Angele Didier	Manila Powers
Registrar	Hobson Young
Fanchot	Frances Baviello
Mimi	Wee Griffin
Princess Kokozeff	Elizabeth Crandall

The older and younger generations marched side by side again last night to Jolson's Theatre, as they have been doing at intervals in these weeks devoted to revivals, and there set before Franz Lehar's operetta, "The Count of Luxembourg," compounded of romantic froth and lilting rhythm and vivacity. It has become a fortnightly game now at Milton Aborn's entertainments, for those in a position to play it, to discover how well or ill old pieces survive the years. It may be recorded with no little gratitude that "The Count of Luxembourg" remains fresh and vigorous; that the Lehar tunes still float out gently and with zest, as they did on a first night here in September, 1912.

Upon that first appearance "The Count of Luxembourg," like "The Merry Widow," had come here after a foreign success and with a foreign reputation to sustain. Like the songs of "The Merry Widow," its tunes, too, had been whistled freely everywhere and subjected at large to the ministrations of hotel orchestras. But though it had no single "Merry Widow" waltz on which to ride to fame, it reached to a deserving degree the success awaiting a score as excellent as Lehar gave this operetta out of his endless store.

"Love, Good-Bye," "Love Breaks Every Bond" and the waltz on the stairs, "Are You Going to Dance?" cannot but fall as gently upon the ear as ever they did before.

To the gayety and style of the play, the Aborn company—particularly the chorus—brings an always increasing strength of voice and a relish of which the effect is something pleasingly like spontaneity. As the Grand Duke Rutzinoff Florenz Ames adds to his record still another crusty, pompous little figure of a nobleman who sings a fervent declaration of love in a jocular, squeaking voice and takes a few steps with mannered absurdity. Roy Cropper and Manila Powers, as the Count and Angele, preserve a lightening thread of humor through even those romantic duets that linger hauntingly after them. Altogether, it was a pleasant idea to invite "The Count of Luxembourg" to come back, and the return was friendly and warming, as it deserved to be.

FIRST TALKING MOVIES SHOWN 17 YEARS AGO

Edison's Kinetophone Projected Here Feb. 17, 1913—Peep-Show Talkies Date to 1905.

HOLLYWOOD, Cal., Feb. 17 (AP).—Talking pictures are celebrating their seventeenth birthday today.

There was no indication that an entertainment novelty introduced to the public in New York on Monday afternoon, Feb. 17, 1913, was the forerunner of a revolutionary change in the motion picture. But on that date combined sight and sound was projected by means of a device called the kinetophone, perfected by Thomas A. Edison. It was more than a device—it was two devices, the motion picture projector and the phonograph. A belt ran from the motor of the projection machine to a phonograph behind the screen, operating them together.

For a short time it amused audiences, but it was looked upon as an oddity and soon was removed from the market.

Little was heard of the talking pictures after the demise of the kinetophone, known also as the cameraphone, until about 1925, when it became known that a motion picture company had acquired the rights to a newly perfected sound recording and reproducing system. In 1926 the first of the new type of talking pictures was shown publicly.

For the pioneer talking picture of 1913 a phonograph record was made first of the actor's voice. Then as the record was played the actor sang or talked again, this time for the camera. When the action was in fairly good synchronization with the reproduced voice, the talkie was completed.

Talking pictures date back even further than 1913, but the earlier ones were of a different variety. Another cameraphone, later called the actophone, traceable to the Edison experiments, had been perfected by 1905.

The 1905 talkie did not project its pictures on a screen, but ran them in a peep-show affair which accommodated only one customer at a time. As the flickering pictures ran before his eyes, the patron received the accompanying sound through two small ear-tubes.

Eva Tanguay was one of the first "talkie stars," singing her famous "I Don't Care"—and neither did the public then, for actophone's popularity was short lived.

SIX PREMIERES NEXT WEEK.

'International Revue' and 'Sea Gull' Openings Postponed From Thursday

The opening of "The International Revue" at the Majestic Theatre was yesterday postponed from Thursday to Tuesday night of next week. According to Lew Leslie, the producer, the delay was caused by the late arrival of Argentinita and the fact that it will take a week of rehearsals to fit her numbers into the show.

"The Sea Gull," which is being revived by the Bulgakov group at the Waldorf Theatre, has also been postponed from Thursday night to next Tuesday. Other Broadway productions next week will be Shaw's play, "The Apple Cart," which will have its première on Monday night at the Martin Beck Theatre; Paul Green's play, "Tread the Green Grass," which will open during the week at the Belmont, and "Gala Night," which will arrive at Erlanger's also during the week. On Wednesday evening Lennox Robinson's play, "The Round Table," will be presented at the Gansevoort Theatre in Greenwich Village.

"CRIMINAL CODE" TO TOUR.

Will End Its New York Run on March 1, After 174 Performances.

"The Criminal Code" will end its engagement at the National Theatre on Saturday night, March 1, after which it will tour until May 17, according to the present plans of its producer, William Harris Jr. The play, with Arthur Byron and the New York cast, will begin a two weeks' engagement at the Forrest Theatre, Philadelphia, on March 3, and later will be presented in Washington, Detroit, Chicago, Cleveland, Pittsburgh and Boston.

"The Criminal Code" opened at the National on Oct. 2, and will have had 174 performances when it closes its New York run. A West Coast production of the play, with a cast headed by Mr. Byron, is scheduled for early June.

THEATRICAL NOTES.

"Simple Simon," the Ed Wynn show, will open tonight at the Ziegfeld Theatre.

Edgar Selwyn, producer of "Strike Up the Band," will leave today for a two weeks' vacation in Miami. Immediately after his return he plans to go to Hollywood to direct a talking picture for Metro-Goldwyn-Mayer.

"Out of a Blue Sky" will end its engagement at the Booth Theatre on Saturday night.

Rita Vale, who last appeared in "Candle-Light," and Rose Keane, recently seen in "Red Rust," will leave March 5 on the De Grasse for a three months' tour of Europe.

Other amusement news is printed on Page 19.

Shoppers' Column

Daily 80 cents an agate line; Sunday, $1.15

Auction Bridge

PRIVATE OR CLASS LESSONS IN Auction and Contract Bridge. Duplicate Auction games Tuesday evenings. Mabel D. Ford, 175 West 73d. Endicott 8863.

Camera Accessories

KODAKS, CAMERAS AND ALL needed accessories—here is a large variety — for the professional and amateur Filmo and Cine Kodak cameras, for the amateur movie enthusiast; headquarters for everything photographic. WILLOUGHBYS, 110 West 32d St., opposite Gimbels.

Entertainment

PUNCH & JUDY SHOW. MAGICIAN with live rabbit and dove. Ventriloquist (two dolls) available children's parties. Ambrose Jeffries, 44 Eldert St., Brooklyn. Foxcroft 3575.

HOTELS AND RESTAURANTS.

WELCOME TO NEW YORK and the HOTEL GOVERNOR CLINTON

OPPOSITE PENNA. R. R. STATION
31st STREET & 7th AVENUE
1200 Rooms

Each with Bath, Servidor, Circulating Ice Water and many other innovations. Convenient to everything!
E. G. Kill, General Manager

ROOM AND BATH $3.00 UP!

THE NEW HOTEL KNICKERBOCKER
W. 45TH ST. NEW YORK TIMES SQ.
ROOM WITH BATH AND SHOWER $3
LIGHT · COMFORTABLE · AIRY
A HOTEL OF THE HIGHEST TYPE

HOTEL VICTORIA
7TH AVE. AT 51ST ST. NEW YORK
ROOMS with BATH and Shower, Circulating Ice Water, Servidor $3 per day
SINGLE ROOMS—$3.00, $3.50, $4.00 + DOUBLE ROOMS—$4.50, $5.00 + With Twin Beds—$6.00
SPECIAL WEEKLY RATES Telephone: Circle 8520 LE ROY MOULTON, Res. Mgr.

THE NIGHT BOAT
Calling Nightly at 11 P. M. from 117 W. 48th St.
BEGINNING THURS., FEB. 20th
WITH JUNE DAY
The TEXAS GUINAN of Paris
Direct from Her Own Plantation Club
AND VIC IRWIN and his NIGHT BOAT BAND with a CONTINENTAL SHOW
GORGEOUS GIRLS PARIS IN NEW YORK
It's Naughtical, But Nice
RESERVATIONS Purser Walsh LONg. 9550

Eighteen Gramercy Park SOUTH
The distinguished residence where the modern woman lives . . . . with economy
Rates $15.00 to $22.50 weekly
Convenient Cor. E. 20th St. and Irving Place. A few steps from all main transportation lines
Gramercy 6000

WINTER SUNSHINE ON THE WEST SIDE
Suites, furnished or unfurnished, any size or arrangement, with full hotel service.
KITCHENETTES IF DESIRED
Monthly rental or lease. Excellent restaurant. Inspection day or evening.
HOTEL HAMILTON
143 West 73rd Street (East of Broadway)
Endicott 7400
Under KNOTT Management

Hotel Judson
Washington Square, South
Pleasant 2 and 3 Room Suites
RATES (Including table d'hote meals)
2 rooms, 2 persons $50 to $60 a week
3 rooms, 2 persons $65 to $100 a week
Complete Hotel Service
Spring 5360
Under KNOTT Management

Hotel Sherman Square
70th St.—BROADWAY—71st St.
Transients From $2.00 per day
Attractive Monthly Rates
Single or En Suite
Restaurant—Reasonable Prices

The Barbizon at 140 East 63rd for members of recognized clubs; for students of art or music; or others with recommended applications . . . The rates for single rooms $17 to $25 weekly; for double rooms $11 to $14 weekly per person . . .

JANSSEN HOF-BRAU B'way-52d-53d St.
America's Finest Restaurant
Daily De Luxe Table d'Hote & A La Carte
Magnificent New Revue—Continuous Dancing
SUPERB TABLE D'HOTE LUNCHEON 85c
Columbus 7061—Also Old Hof Brau, 30th St.

NO COVER CHARGE AT ANY TIME
HOLLYWOOD RESTAURANT
BROADWAY AT 48th ST.
DINNER $1.50—$1.75—$2.00
MONSTER DINNER & SUPPER SHOWS

50 Years at This Address
Cavanagh's
258-260 WEST 23D ST.
RESTAURANT AND GRILL
Sea Food, Steaks, Chops. BANQUET ROOMS.

RESORTS

WESTERN STATES.

An Old World Charm Lingers in SAN ANTONIO

Turn your back on dull care and travel the Road to Romance now, south to sunny San Antonio, a city whose foundation was laid before the Revolution, a city 200 years young!

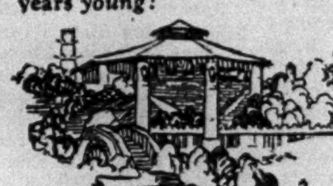

Once the capital of a Spanish province, San Antonio today is the "mother city" of the vast empire of South and West Texas—America's last frontier—whose great cattle ranches, home of the famous Longhorn, now supply markets of the world with delicious citrus fruits and choice vegetables, grown while less favored regions are locked in ice and snow.

Here is a glamorous blending of the Old and the New. Modern skyscrapers tower over sunny plazas, bright with flowers. Tall palms rustle in the soft spring breeze. Picturesque views delight the eye in the downtown district, where a lazy little river wanders wilfully, its placid waters caressing the foundations of tall office buildings.

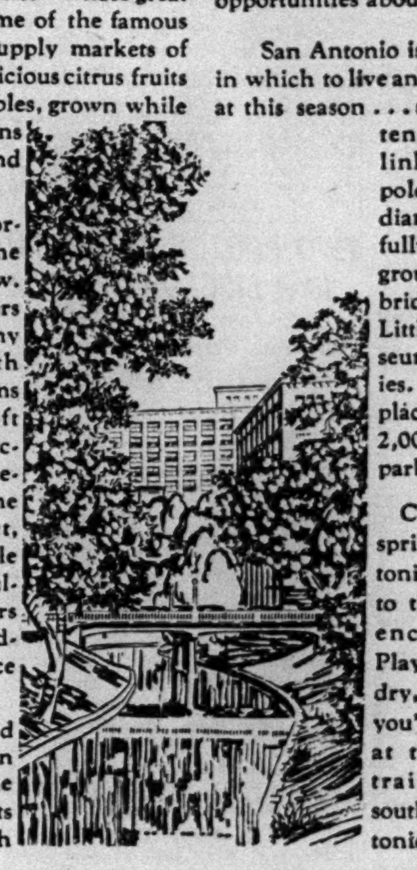

An Old World charm lingers in San Antonio, scene of bloody conflicts and peaceful growth under six flags. The very "differentness" stirs your imagination as you step into the cloistered dimness of Spanish missions, two centuries old . . . then out into brilliant sunlight to speed over matchless highways north to the nearby hills, south to the Rio Grande and a foreign country, southeast to the Gulf Coast with its deep-sea fishing and surf bathing. In every direction from San Antonio you are exploring the last of the great frontiers, where energetic people are transforming the territory the Spaniards found into a self-supporting empire in which countless opportunities abound.

San Antonio is a glorious place in which to live and play, especially at this season . . . swimming pools, tennis courts, golf links, archery and polo fields, baseball diamonds, two-score fully equipped playgrounds for children, bridle paths, a new Little Theater, museum and art galleries. . . . all have a place in the city's 2,000 acres of public parks.

Come meet the spring in San Antonio now!—yield to the spell of this enchanting city. Play outdoors in the dry, energizing air—you'll find happiness at the end of the trail, if you head south for San Antonio—and Spring!

SAN ANTONIO

Dept. 17, Municipal Information Bureau, Aztec Bldg., San Antonio, Texas.
Please send me free booklet [check]
☐ "What to Do in San Antonio."
☐ "San Antonio—Community of Opportunity."
☐ "Farming—a Successful Year 'round Business in South and West Texas."

Name________ Address________

NEW YORK.

BRIARCLIFF LODGE
BRIARCLIFF MANOR, N.Y.
WESTCHESTER COUNTY
32 MILES FROM THE CITY!
WINTER SPORTS OR REST AS YOU WISH
TELEPHONE, BRIARCLIFF 1640

ASBURY PARK

ASBURY PARK, N. J. Write for Information Publicity Bureau, 100 Boardwalk, Asbury Park

ATLANTIC CITY.

Hotel Dennis,
ATLANTIC CITY, N. J.
Established for sixty years.
On Ocean and Boardwalk.
New—Fireproof—Modern
WINTER RATES NOW IN EFFECT
Garage. Walter J. Buzby, Inc.

The PRESIDENT on the Boardwalk
ATLANTIC CITY'S FINEST RESIDENTIAL HOTEL
SEA WATER SWIMMING POOL

ATLANTIC CITY.

MONARCH OF THE BOARDWALK
The Ambassador
ATLANTIC CITY
EUROPEAN PLAN
685 ROOMS BATHS
INDOOR SEAWATER SWIMMING POOL
SAME OWNERSHIP AS THE AMBASSADOR HOTELS NEW YORK PALM BEACH AND LOS ANGELES
Phone New York Office WICKERSHAM 1000

Now—And For All Seasons Of the New Year
AN IDEAL VACATION AWAITS YOU AT THE
ST. CHARLES
The Best Located Hotel on the Boardwalk. Features include bridge parties, dances, organ recitals, moving pictures and indoor golf.

Colton Manor
ONE OF THE FINEST HOTELS IN ATLANTIC CITY
300 ROOMS OVERLOOKING THE OCEAN

ATLANTIC CITY.

The MADISON
ILLINOIS AVE. Overlooking BOARDWALK
"A Hotel—Distinctively Different"
JUST COMPLETED IN ATLANTIC CITY
Now Ready for YOU!
From $4.00 daily, European Plan
From $7.00 daily, American Plan
FETTER & HOLLINGER Inc. EUGENE C. FETTER Mng. Dir.

You'll like Hotel MORTON
ATLANTIC CITY
500 ft. from Boardwalk & Steel Pier
SEA WATER SWIMMING POOL
VITAGLASS SOLARIUM
300 ROOMS ~ 200 BATHS
BELL & COPE Owners & Mgrs.

WASHINGTON'S BIRTHDAY SPECIAL
Friday—Saturday—Sunday
$8.00—$10.00—$12.00
Total Charge including all meals.
PRINCESS
Ocean end of South Carolina Ave.
All comforts of Home without its cares at Surprisingly low rates.
Write Box A for Bkl't and full information
Telephone—Jersey City office, Bergen 7856
27th year—Paul C. Rosecrans, Owner & Mgr.

The Ideal Family Hotel
The ARLINGTON
Michigan Avenue, Just off Boardwalk.
American Plan $4 up daily
European Plan $2 up daily
Open All Year. J. N. IRELAND, Prop.

HOTEL JEFFERSON
Ocean end Kentucky Avenue, Atlantic City
New Fireproof Hotel. Special Winter Rates

LAKEWOOD.

NOW OPEN
LOUIS H. & M. JESSE SALTZMAN
PRESENT THE
LAUREL HOUSE
LAKEWOOD, NEW JERSEY,
AMERICAN PLAN $40 WEEKLY
BOB FRIDKIN AND HIS ORCHESTRA
TELEPHONE - LAKEWOOD 430
N. Y. Booking Office: Universal Tours, Inc.—Chickering 2345

The New York Times regularly publishes more real estate, book, educational, rotogravure, travel and resort and financial advertising than any other newspaper in the world.—Advt.

ASBURY PARK.

BERKELEY-CARTERET HOTEL
WASHINGTON'S BIRTHDAY
a friday to monday holiday this year.
make the most of it · come to the
BERKELEY CARTERET
ON THE ATLANTIC AT ASBURY PARK
place your reservation today
open all year
french cuisine
european plan

WASHINGTON, D. C.

AMBASSADOR
WASHINGTON'S NEWEST HOTEL
14th and K Streets
500 ROOMS · CLUB FACILITIES
SWIMMING POOL · HAND BALL COURT
RADIO IN EVERY ROOM
RATES FROM $3.00

NORTH CAROLINA.

GOLF
OVERNIGHT FROM NEW YORK.
SUPERB GOLF, GRASS GREENS, RIDING, EXCELLENT ACCOMMODATIONS.
SEDGEFIELD INN
SEDGEFIELD - GREENSBORO - NORTH CAROLINA

Pinehurst, North Carolina
WINTER HEADQUARTERS FOR GOLF
Write: General Office, Pinehurst, North Carolina

FLORIDA.

THE ROLYAT HOTEL,
St. Petersburg, Florida.
Mr. Hugh J. Flynn, Manager.

BEAUTIFUL BOOKLET free on request. Address G. S. Swinehart, Drawer B-58, West Palm Beach, Florida.

BERMUDA.

HOTEL BERMUDIANA—Address J. A. Sherrard, Hotel Bermudiana, Bermuda, or Furness Bermuda Line, 34 Whitehall St., N. Y. C.

Hamilton Hotel—Largest in Bermuda, now open for the Winter. Apply Tourist Agents or G. J. Sherrard, Manager.

CANADA.

Build your log cabin vacation home in historic old French Canada at
LUCERNE-IN-QUEBEC
(Sponsored by Canadian Pacific Railway.)
Thrilling sports, Summer and Winter. Chateau Papineau, your clubhouse. Write for Brochure: Lucrene-in-Quebec Community Association, Ltd., No. 1 Dominion Square Building, Montreal, Can.
CANADIAN PACIFIC RAILWAY.
F. R. Perry, Gen. Agt. Pass. Dept., 344 Madison Av., N. Y.

FOREIGN HOTELS AND RESORTS.

VICHY FRANCE
DIRECT ROUTE BOULOGNE to VICHY
THE SOURCE OF HEALTH
Nature herself gives you back her greatest gift - good health - at Vichy - famous also for its social life - operas and theatrical productions at the Casino - fêtes and galas - golf, polo, tennis and interesting excursions.
The Leading Hotels with dietary tables
HOTELS DU PARC AND MAJESTIC
CARLTON HOTEL
THERMAL PALACE
HOTEL RADIO
PAVILLON SEVIGNE
Director J. ALETTI
Season May to October

Neighborhood Playhouse Presents
A PAGAN POEM
"La Procession Nocturne"
"New Year's Eve in New York"
SPECTACULAR STAGE PRODUCTIONS, COMBINING MUSIC, DRAMA, DANCE.
Cleveland Orchestra, Nikolai Sokoloff, Con., Harold Bauer, Martha Graham and Charles Weidman, Assisting Artists.
MECCA AUDITORIUM, 133 West 55th St.
3 PERFORMANCES; THIS THURSDAY, FRIDAY and SATURDAY EVENINGS

APRON STRINGS
A NEW COMEDY with ROGER PRYOR, JEFFERSON DE ANGELIS
BIJOU THEATRE, 45th St., W. of B'way
Evgs. 8:50. Matinees Wed. and Sat., 2:40

AT THE BOTTOM
By Gorky
Phone Res. Circle 1407
Eves. 8:40. Mats. Wed. & Sat. 2:40
WALDORF Thea., 50th St., bet 6 & 7 Avs.

BERKELEY SQUARE
LYCEUM, 45 St., East of B'way. Eves. 8:30
Matinees Thurs. & Sat., 2:30.

BIRD IN HAND
JOHN DRINKWATER'S Comedy
FORREST THEATRE, 49th, W. of B'way
Evs. 8:50 Matinees Wed. & Sat., 2:30

EVELYN LAYE in
BITTER SWEET
NOEL COWARD'S OPERETTE
SHUBERT THEATRE, 44th, W. of B'y
Now $1-$5. Mats. Wed., Sat. $1-$3. No Tax.

OTTO KRUGER in
BOUNDARY LINE
Dana Burnet's Dynamic Drama with KATHERINE ALEXANDER and WINIFRED LENIHAN
49th ST. THEATRE, East of Broadway
Evs. 8:50. MATS. WED. & SAT.

BROKEN DISHES
4th Hilarious Month
THEATRE MASQUE, 45th St., W. of B'way
Evgs. 8:50 Mats. Wed. & Sat., 2:40

BASIL SYDNEY and MARY ELLIS in
CHILDREN OF DARKNESS
BILTMORE THEA., 47th, W. of B'way
EVGS. 8:40. MATS. WED. & SAT., 2:40

CIVIC REPERTORY
14th St., 6th Ave. Evgs. 8:30.
50c, $1, $1.50. Mats Thurs. & Sat., 2:30
EVA LE GALLIENNE, Director
Tonight, "SEA GULL." Tom'w Eve., "OPEN DOOR" & "WOMEN HAVE THEIR WAY."
Seats 4 Wks. Adv. Box Off. & Town Hall, 113 W. 43.

CRIMINAL CODE
LAST 2 WEEKS OF THE PLAY OF THE YEAR with ARTHUR BYRON
NATIONAL THEA., 41st St., W. of 7th Ave.
Evenings 8:30. MATS. WED. & SAT., 2:30

PHILIP MERIVALE in
DEATH TAKES A HOLIDAY
"A COMEDY ABOUT LIFE STIRRING, FASCINATING, ALIVE."
Richard Lockridge, Sun.
ETHEL BARRYMORE, Thea., 47th, W. of B'y
Evenings 8:50. Matinees Wed. & Sat., 2:30

KATHARINE CORNELL in
DISHONORED LADY
EMPIRE Theatre, B'way-40th St.
Eves. 8:40. Matinees Wed. and Sat., 2:30

RUTH
DRAPER
IN HER ORIGINAL CHARACTER SKETCHES
Opening a Bazaar
On a Porch in Maine
Three Women and Mr. Clifford (new)
In a Church in Italy
Evenings: Tuesday, Wednesday, Friday, Saturday, Sunday, at 8:50
Management Actor-Managers, Inc.
COMEDY THEA., 41st St., E. of B'way
Mats. Thurs. & Sat., 2:30. Very good seats at $1

EARL CARROLL SKETCH BOOK
269TH TIME
Brilliant Revue. 53 Scenes, 1000 Laughs By Eddie Cantor—featuring Will Mahoney, Wm. Demarest, 3 Sailors
56 World's Most Beautiful Girls
Good seats all prices at Box Office
300 Good Balcony Seats at $1.00
44TH ST THEATRE, West of Broadway
Eves. 8:30 Mats. Thurs. & Sat., 2:30

EVERYTHING'S JAKE!
A Rip-Roaring Alcoholic Comedy by Don Marquis, *author of "The Old Soak"*
"A riot." *Benchley, New Yorker.*
ASSEMBLY THEATRE, 39th St., E. of B'way
Phone Wis. 8246. Evs. at 9. Mats. Thurs. & Sat. at 3

FIFTY MILLION FRENCHMEN
With Wm. Gaxton & Genevieve Tobin
Evgs. 8:30. Mats. Weds. & Sats., 2:30
LYRIC THEATRE, West 42d St.
300 Good Seats $1 at Box Office.

GRACE GEORGE in
FIRST MRS. FRASER
with A. E. Matthews & Lawrence Grossmith
PLAYHOUSE, 48th Street, East of B'way
Eves. 8:50. Mats. Wed., Thurs. & Sat., 2:30

HEADS UP!
New York's Funniest Musical Comedy
Victor Moore, Jack Whiting, Barbara Newberry, Betty Starbuck
ALVIN THEATRE, 52d St., W. of B'way
Evenings 8:30. Matinees Wed. & Sat., 2:30

IT NEVER RAINS
4TH MONTH
Youthful Comedy Hit with Carl Julius
200 LOGE SEATS $1.00
BAYES THEATRE, 44th St., W. of B'way
Evgs. 8:50. Mats. Wed., Thurs. & Sat., 2:40

JOURNEY'S END
HENRY MILLER'S THEATRE
124 West 43d St. Evgs. 8:30
Matinees Thurs. & Sat., 2:30

JUNE MOON
SAM H. HARRIS' Big Laugh Hit By RING LARDNER and GEORGE S. KAUFMAN
BROADHURST THEA., 44 St., W. of B'way
Evgs. 8:40 Mats. Wed. & Sat., 2:30

MANY-A-SLIP
Lew Cantor's New Comedy
with Sylvia Sidney, Douglass Montgomery, Dorothy Sands
LITTLE Thea., W. 44 St. Evs. 8:50. Mats. Wed. & Sat.

MEI LAN-FANG
CHINA'S GREATEST ACTOR
SUPPORTED BY HIS OWN COMPANY OF ACTORS, DANCERS & MUSICIANS, DIRECT from PEKIN for a LIMITED ENGAGEMENT
49TH STREET THEATRE, West of B'way
Evenings 8:50. Matinee Sat., 2:30

JOE SMITH & CHAS. DALE and ALEXANDER CARR in
MENDEL, Inc.
"Laugh tonic"—Amer. With Lisa Silbert
RITZ THEATRE, 48 St., W. of B'y. Evs. 8:50
Seats $1 to $3. Mats. WED. & SAT., 2:30

METEOR
GUILD THEATRE, 52d St., W. of B'way
Evenings 8:50. Mats. Thurs. & Sat.

Charles Hopkins presents A. A. Milne's
MICHAEL AND MARY
Henry Hull—Edith Barrett—Harry Beresford
CHARLES HOPKINS Theater, 155 W. 49. Eve. 8:40
Matinees Tom'w, Thurs., Fri. & Sat., 2:40.

MINNA GOMBELL in
NANCY'S PRIVATE AFFAIR
HUDSON THEATRE, 44th St., E. of B'way
Eves. at 8:50. Mats. Wed. & Sat., 2:40

OUT OF A BLUE SKY
with REGINALD OWEN
BOOTH THEATRE, 45 St., West of B'way
Evgs. 8:50. Mats. Wed. & Sat., 2:30

REBOUND
ARTHUR HOPKINS presents a new comedy by Donald Ogden Stewart with HOPE WILLIAMS
PLYMOUTH Theatre, 45th St., W. of B'way
Evs. 8:50. Mats. Thurs. & Sat., 2:40

RECAPTURE
LAST TIME TONIGHT
Presented by A. H. Woods
A Love Story by Preston Sturges
Author of "Strictly Dishonorable."
ELTINGE THEATRE, 42 St., W. of B'way

WALTER HAMPDEN in
RICHELIEU
A new version of Bulwer Lytton's famous play by Arthur Goodrich
HAMPDEN'S THEA., B'way at 62nd St.
Eves. 8:30. Mats. Wed. & Sat., 2:30

ERNEST TRUEX in
RITZY
A comedy about Swankomania
with MIRIAM HOPKINS
LONGACRE THEATRE, 48 St., W. of B'way
Evenings 8:50. Matinees Wed. & Sat., 2:30

The Theatre Guild presents FOR ONE WEEK ONLY
R. U. R.
Revival of CAPEK'S Fantastic Melodrama
MARTIN BECK Thea., W. 45. SEATS NOW
Evgs. 8:50. Mats. Thurs. & Sat.

JACK DONAHUE in
SONS O' GUNS
Presented by Connolly & Swanstrom with LILY DAMITA
(By arrangement with Samuel Goldwyn)
IMPERIAL THEATRE, 45th St., W. of B'y
Evs. 8:30. Matinees Wed. & Sat., 2:30

STREET SCENE
2ND YEAR IN NEW YORK CITY
AMBASSADOR THEA., 49th St., W. of B'y
Evs. 8:40. Mats. Wed. & Sat., 2:30

CLARK & McCULLOUGH in
STRIKE UP THE BAND
The New and Novel Musical Smash
Eves. 8:30. Mats. THURS. & SAT., 2:30
TIMES SQ. THEATRE, 42 St., W. of B'way

SUBWAY EXPRESS
Makes your hair stand on end. The only real mystery thriller.
REPUBLIC THEATRE, West 42nd Street
Evenings 8:50. Mats. Wed. and Sat., 2:30.

ARTHUR HAMMERSTEIN'S
SWEET ADELINE
Musical Romance of the Gay Nineties
Balcony: Eves. $1.50, $2, $3. No Tax
GOOD ORCH. SEATS AT BOX OFFICE
Nights 8:30. Mats. WED. & SAT., 2:30
HAMMERSTEIN'S Thea., B'way at 53 St.

"THE CITY HAUL"
Elizabeth Miele's Timely Topical with Herbert Rawlinson and original cast intact
MOVES TO THE
ELTINGE THEATRE Tom'w Night, Feb. 19. Seats now for the story OLIVER HERFORD says is the
"Most entertaining comedy produced in many years."

THE COUNT of LUXEMBOURG
By FRANZ LEHAR with ROY CROPPER | FLORENZ AMES | MANILA POWERS
JOLSON'S THEA., 59th & 7th Av. Evs. 8:30
Evs. & Sat. Mat. $1 to $3; Thurs. Mat. $1 to $2

THE INFINITE SHOEBLACK
with HELEN MENKEN, LESLIE BANKS
FIRST MATINEE TOMORROW
MAXINE ELLIOTT'S Thea., 39th, E. of B'y
Evgs. 8:50; Matinees Wed. and Sat., 2:30

THE LAST MILE
"The most exciting production in New York today."—*John Mason Brown, Post.*
SAM H. HARRIS Thea., 42nd St., W. of B'way
Eves. 8:50. Matinees Wed. & Sat., 2:30

Opens Thursday Eve., Feb. 20 SEATS NOW
MR. & MRS. COBURN in
THE PLUTOCRAT
A new American comedy by ARTHUR GOODRICH
Based upon the novel of the same name by BOOTH TARKINGTON
VANDERBILT THEATRE, 48 St. E. of B'way
First Matinee Saturday.

QUEENIE SMITH in
THE STREET SINGER
Musical Comedy Hit
ROYALE THEATRE, 45th St., W. of B'way
Evenings 8:30. Matinees Wed. & Sat., 2:30

OPENING TOMORROW NIGHT
PHILIP DUNNING presents
THOSE WE LOVE
by GEORGE ABBOTT & S. K. LAUREN
SEATS NOW 4 WEEKS AHEAD
JOHN GOLDEN Th., W. 58 St. CIRcle 5678

TOPAZE
Comedy Hit from the French with FRANK MORGAN
PHOEBE FOSTER, MILDRED MITCHELL, CLARENCE DERWENT
MUSIC BOX Theatre, 45th, West of B'way
Evgs. 8:50. Matinees Thurs. & Sat., 2:30

TOP SPEED
Speediest Musical Comedy in N. Y. with Lester ALLEN, Irene DELROY, Paul FRAWLEY & Ginger Rogers
Evgs. 8:30. Mats. Weds. & Sats., 2:30
CHANIN'S 46th ST. THEATRE

JACK BUCHANAN in
WAKE UP AND DREAM
A MUSICAL REVUE
with JESSIE MATTHEWS, TILLY LOSCH, TINA MELLER
Good Balc. Seats $1.00, $1.50 and $2.00. No Tax
SELWYN THEA., 42nd St., West of B'way
Eves. 8:30. Matinees Thurs. & Sat., 2:30

YOUNG SINNERS
A PASSIONATE COMEDY
MOROSCO THEATRE, 45th, W. of B'way
Eves. 8:50. Matinees Wed. & Sat., 2:40

NEW AMSTERDAM
W. 42 St. Evs 8:30. Mats. Wed. & Sat.
Erlanger, Dillingham, Ziegfeld—Mng. Dirs.
CHARLES DILLINGHAM presents
FRED STONE
in the Musical Extravaganza *"RIPPLES"*
with DOROTHY STONE
and Stage Debut of PAULA STONE
With a cast of 150, including EDDIE FOY Jr.—ANDREW TOMBES.

JOHN GOLDEN presents
GEORGE JESSEL
in the Season's Smartest Comedy, JOSEPH
LIBERTY W. 42 St. Dir. A. L. Erlanger. Evs. 8:30
300 Seats $1—Mats. Wed. & Sat.

BELASCO Theatre, West 44th St. Evs. 8:40
Mats. Thurs. & Sat., 2:40
IT'S A WISE CHILD

BROCK PEMBERTON Presents
Strictly Dishonorable
Comedy Hit by Preston Sturges
Staged by Antoinette Perry & Mr. Pemberton
AVON W. 45th St. Dir. A. L. Erlanger. Evs. 8:40
Mats. Wed., Thurs. & Sat., 2:30

CHARLES DILLINGHAM presents
MAURICE MOSCOVITCH
in Ashley Duke's dramatization in English of Lion Feuchtwanger's "POWER"
"JOSEF SUSS"
LAST 7 PERFORMANCES
ERLANGER Thea., W. 44 St. Dir. A. L. Erlanger
Evs. 8:40. Mats. Wed. & Sat., 2:30

GLENN HUNTER JUNE WALKER
in "WATERLOO BRIDGE"
FULTON THEATRE West 46 St. | Evs. 8:50. Mats. Wed. & Sat.

CORT 48th St., East of B'way. Evenings 8:40
MATINEES WED. & SAT., 2:30
"Mrs. Fiske is the actress of all actresses. The play is one to draw all lovers of fine acting."
—*Charles Darnton, Eve. World.*
MRS.
FISKE
in the new comedy
"It's a Grand Life"
By HATCHER HUGHES and ALAN WILLIAMS

CHARLES HOPKINS presents A. A. MILNE'S Latest Play
MICHAEL AND MARY
with HENRY HULL—EDITH BARRETT—HARRY BERESFORD
CHARLES HOPKINS THEATER—155 W. 49th. Cir. 6444. Evs. 8:40
MATINEES TOM'W, THURS., FRI. & SAT. at 2:40

MARGARET ANGLIN, DAVID BELASCO, ROBERT BENCHLEY, MARC CONNELLY, JAMES FORBES, GEORGE GERSHWIN, THERESA HELBURN, REV. JOHN HAYNES HOLMES, RUPERT HUGHES, FANNY HURST, OTTO H. KAHN, LAWRENCE LANGNER, RING LARDNER, ROBT. E. SHERWOOD, ALBERT PAYSON TERHUNE, ALEXANDER WOOLLCOTT, DWIGHT DEERE WYMAN, ROLAND YOUNG
ALL RECOMMEND →
BASIL SYDNEY, MARY ELLIS in CHILDREN of DARKNESS
BILTMORE THEATRE, 47th St., W. of B'way

"THE PLAY OF THE YEAR. LET THE THEATRE REJOICE." Burns Mantle, News

"MOST EXCITING PLAY IN NEW YORK TODAY. SUPERBLY DONE. CHEERS KEEP RISING IN YOUR THROAT." John Mason Brown, Post

"A TAUT, SEARING DRAMA." J. Brooks Atkinson, N. Y. Times

"MOST EXCITING HEART PUMPER OF THE YEAR." Gilbert W. Gabriel, N. Y. American

"YOU'LL NOT FORGET IT TO YOUR DYING DAYS." Robert Garland, Eve. Telegram

"MUST BE SEEN BY ALL MEANS." John Anderson, Eve. Journal

"AMAZINGLY SUCCESSFUL PLAY." Richard Lockridge, Sun.

THE LAST MILE
SAM H. HARRIS THEATRE, 42nd ST., WEST OF B'WAY. EVGS. 8:50. MATS. TO-M'W & SAT., 2:30

METROPOLITAN OPERA HOUSE
Wed., 7:30. **Gotterdammerung.** Ohms, Muller, Branzell; Laubenthal, Schorr, Bohnen, Schutzendorf, Bodanzky.
Thurs., 8:30. **Boheme.** Moore, Guilford; Johnson, Scotti, Pinza, Didur, Ananian, Malatesta, Bellezza.
Fri., 8. **Aida.** Mueller, Claussen, Doninelli Ransome, Danise, Pinza, Macpherson; De Leporte. Serafin.
Sat., 1:30. **Meistersinger.** Stuckgold, Telva; Laubenthal, Whitehill, Schutzendorf, Rothier, Meader. Bodanzky.
Sun., 8:30. 50c-$2. **Holiday Concert: American-Italian Program.** Corona, Guilford, Morgana, Telva; Jagel, Kirchhoff, Ransome, Pinza, Macpherson, Ent. Orch. Pelletier.
Next Mon., 8:15. **Fidelio.** Kappel, Mario, Laubenthal, Bohnen, Schorr, Schutzendorf, Meader. Bodanzky.

Fri., Feb. 21, at 2:30—3rd Perf. in Wagner Cycle
RHEINGOLD
Kappel, Manski, Branzell; Kirchhoff, Bohnen, Schutzendorf, Meader, Rothier, Wolfe. Bodanzky.
SAT., FEB. 22, at 8:30—SPECIAL PERFORM.
Contes d'Hoffmann
Bori, Morgana, Mario, Bourskaya; Tranteul, De Luca, Didur, Bada, D'Angelo. Hasselmans.
KNABE PIANO USED EXCLUSIVELY.

Mecca AUDITORIUM 55 St. bet. 6 & 7 Avs. Sun. Aft. Feb. 23 at 3
GIGLI
World's Greatest Tenor
and ANN HAMILTON Dramatic Soprano
Tickets $1 to $3, on sale daily 10 to 7, at Box Off. Telephone Circle 4819
GIGLI *sings arias from* L'Elisir d'Amore, Martha, Don Giovanni, Tosca, Luisa Miller, Bohemian Girl *and songs by* Donaudy, Liszt, Church, Grieg, De Curtis, Curci—*for encores*—La donna e mobile *from* Rigoletto, Vesti le giubba *from* Pagliacci, Che gelida manina *from* Boheme, *Flower Song from* Carmen, *etc. etc.*
There is no tenor living who sings these melodious arias like GIGLI. To hear him sing any one of them is worth the price of your ticket.
GIGLI'S Concerts are the musical events of the season. The gracious tenor always singing from fifteen to twenty times to a multitude whose delight is unmistakable.
Mgt. R. E. JOHNSTON, 1451 Broadway
HARDMAN PIANO

FIRST TIME IN MUSICAL HISTORY
Carnegie Hall, Sun. Aft., Feb. 23, at 3
HANS
BARTH
Playing Three Generations at the Piano
Yesterday—THE HARPSICHORD. Today—PIANO. Tomorrow—QUARTER TONE PIANO
Seats at Box Office Now. (Baldwin Piano)

BROOKLYN ACADEMY OF MUSIC
Wed. Eve., Feb. 19, at 8:15.
ALBERT
SPALDING
Tickets Now. Box Office Tel. Sterling 6700

MUSICAL ART QUARTET
TOWN HALL THIRD SUBSCRIPTION CONCERT
To-Night at 8:45
Concert Mgt. DAN'L MAYER, Inc.

THIS (TUESDAY) *Afternoon at 3*
TOWN HALL SECOND EXPLANATORY DRAMATIC RECITAL
at the Piano by
Walter Damrosch
on RICHARD WAGNER'S "WALKURE"
Seats $1 to $3 at box office
Direction GEORGE ENGLES *Steinway Piano*

CONDUCTORLESS
SYMPHONY ORCHESTRA
CARNEGIE HALL, Fri. Evg., Feb. 21, at 8:45
Soloist: BENNO RABINOFF
MOZART, Overture, "Magic Flute"; MENDELSSOHN, Violin Concerto; WEISS, "American Life"; BEETHOVEN, Symphony No. 8.
Seats, $1, $2, $3, Box Off. & 22 E. 55 St. *(Steinway)*

OPERA IN ENGLISH
Little Theatre Opera Company, Inc., presents
"THE DAUGHTER OF THE REGIMENT"
by Donizetti
Heckscher Theatre, 5th Ave. & 104th St.
Week of Feb. 16, Nights 8:30; Sat. Mat. 2:30
Seats at Room 1002, Steinway Hall, 118 W. 57th St., and at Box Office (Open at 2 P. M.)
End of Season Subscriptions for last three operas; evenings $3.75 to $7.50; Sat. Mats. $3.75 to $8.00.

TOWN HALL, Thurs. Eve., Feb. 20, at 8:30
SONG RECITAL
Eleanor La Mance
Mezzo-Soprano, Metropolitan Opera Company
Mgt. R. E. JOHNSTON. *Steinway Piano.*

CARNEGIE HALL, Tom'w (Wed.) Evg. at 8:30
HEIFETZ
Direction GEORGE ENGLES *(Steinway)*

NEIGHBORHOOD THEATRES.

WERBA'S FLATBUSH Mats. Wed. & Sat.
WM. HODGE in "The Old Rascal"
Next Week........................"DRACULA"

WERBA'S JAMAICA Mats. Wed. & Sat.
"YOU DON'T SAY" Musical Comedy with MARY HAY
Next Week........."THE VAGABOND KING"

BOULEVARD JACKSON HEIGHTS | Mats. Wed. & Sat.
BERT LYTELL in "Brothers"
Next Week................"THE BLUE GHOST"

BROOKLYN.

LOEW'S METROPOLITAN
FULTON, SMITH AND LIVINSTON STS.
"7 DAYS LEAVE" GARY COOPER, BERYL MERCER | JOE FRISCO IN PERSON, OTHER BIG ACTS
LAUREL-HARDY COMEDY (HOOSE-GOW)

ALBEE ALBEE SQ.
CLAYTON, JACKSON & DURANTE & BAND
CHINESE WHOOPEE REVUE
"HER PRIVATE AFFAIR"
All Talk with Ann Harding

ZIEGFELD THEATRE
54th St. & 6th Ave.—Mats. Thurs. & Sat., $1.00 to $3.00
FIRST TIME TONIGHT at 8:20
ED WYNN
THE PERFECT FOOL in
"SIMPLE SIMON"
ZIEGFELD PRODUCTION
Glorifying the American Girl
with RUTH ETTING and exceptional cast
seats at box office $1 to $5 now on sale
Mail Orders with Checks Promptly Filled

CARNEGIE HALL, TONIGHT at 8:30
7th Concert Judson Celebrity Artists' Course
MARTINELLI
HELEN OELHEIM, Contralto *(Knabe)*

TOWN HALL, Sat. Aft., Feb. 22, at 3
GUY and LEE
Maier and Pattison
in a program of music for two pianos
Concert Mgt. DAN'L MAYER, Inc. *Steinway Pianos*

MOTION PICTURES.

! The Greatest Laugh-Hit In Town—Even The Critics Roared !
at TIFFANY'S
ALL TALKING—LAUGH CYCLONE
TROOPERS 3

A barrage of laughter. —*AMERICAN*
Gayety at the Gaiety... You do laugh at it... There is, too, love interest. —*THE WORLD*
Can have a lot of fun seeing and hearing it. —*DAILY NEWS*
Genuinely comic. —*HERALD TRIBUNE*
Marvelous horsemanship of Uncle Sam's cavalry. —*THE TIMES*
Thrilling scenes of dare-devil riding . . . a *certain* success. —*EVENING WORLD*
Thrilling and spectacular. —*EVENING TELEGRAM*

GAIETY
THEATRE — B'way & 46th St.
Twice Daily: 2:45—8:45
3 Times Sundays and Holidays
Midnight Show Every Saturday

NEIGHBORHOOD THEATRES.

Its beauty will hold you spellbound!
4,000 seats in an Oriental palace of jewels!
COME! SATURDAY 11 A. M.
GRAND OPENING!
Worth going miles to see—world's most modern theatre!
Come Early—See Opening Parade and First Show!
LOEW'S NEW WONDER
175th STREET
at Broadway
STAGE SHOWS DIRECT from CAPITOL THEATRE
HUGE OPENING SHOW
NORMA SHEARER in "Their Own Desire" | *Capitol Stage Show* "PEARLS" with Shaw & Lee—Al Evans, Chester Hale Girls—B'way Artists
LOEW POPULAR PRICES! COME—BE AMAZED!

PARADISE Concourse—Bronx | VALENCIA Jamaica—L. I. | KINGS Flatbush—B'klyn | PITKIN Pitkin Av.—B'klyn
NOW!—ON FOUR LOEW WONDER SCREENS!
GEORGE BANCROFT
IN "The MIGHTY" ALL TALKING
4 STAGE SHOWS FROM CAPITOL THEA., B'WAY
Eddie Leonard at Paradise! Ted Claire & Zelaya at Kings! Friganza at Valencia! Caligary Bros. at Pitkin!
Midnite Pictures Sat. at Paradise, Pitkin, Valencia

MOTION PICTURES.

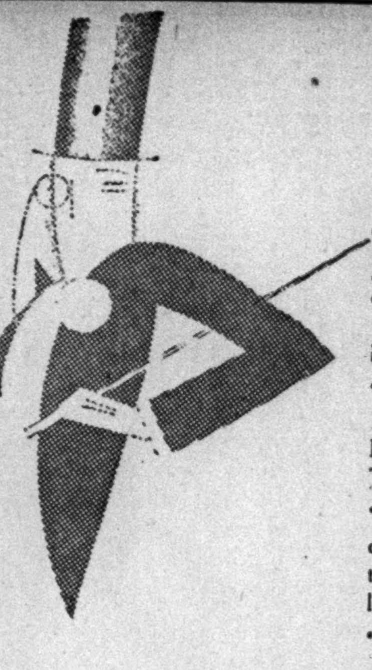

Mordaunt Hall, in The Times, said:
"PUTTIN' ON THE RITZ"
"Well deserved the favor with which it was received."

"With charming music by Irving Berlin, the presence of the talented Joan Bennett, the effective singing by Harry Richman . . . 'Puttin' on the Ritz' . . . well deserved the favor with which it was received by a large audience. It is a film that possesses that much sought after ingredient—good entertainment."—*New York Times.*

"Harry clicks in 'Puttin' on the Ritz' . . . an entertaining piece, Richman's voice records effectively and he puts over his songs well . . . Miss Bennett is charming . . . James Gleason is grand . . . Lilyan Tashman is amusing."—*Evening Journal.*

"Richman wins high praise for work in 'Puttin' on the Ritz' . . . corking musical numbers . . . no let down from beginning to end . . . the audience almost stopped the picture with its frequent and prolonged applause."—*N. Y. American.*

"All star 'Puttin' on the Ritz' . . . hit . . . in 4 star ****premiere . . . Harry Richman the star of the all-around swellest talkie-singie to reach Broadway . . . a big, beautiful production with surefire dialogue, enough giggles to shake the theatre down and a cast of excellent performers.... Boy, O boy, with this one clean up at the box office,—and rightfully. Richman has a voice which sings via microphone like a billion dollars . . . you'll like all the songs."—*Daily News.*

"Mr. Richman is . . . superb. He has a peculiar and distinct flair for putting over a song number. He emerges a decided success . . . three perfectly splendid songs by Irving Berlin. . . 'Puttin' on the Ritz' is a good picture, and one that you should make it a point to see, because you will enjoy it."—*Evening Telegram.*

"A box office hit . . . a triumph for United Artists . . . a picture that gets under your skin . . . you'll agree that it has enormous box office appeal."—*Evening World.*

"A fine production . . . a tuneful, strikingly staged and well acted film musical comedy . . . good entertainment . . . tuneful and effective songs."—*Herald Tribune.*

"Its lively tempo . . . acting . . . songs . . . dances and settings were . . . responsible for the audience's unrestrained enthusiasm. A glamorous performance by Joan Bennett . . . Harry Richman . . . puts over the Irving Berlin melodies . . . with an excellent voice."
—*Evening Post.*

Joseph M. Schenck Presents
HARRY RICHMAN
IN "PUTTIN' ON THE RITZ"
WITH JOAN BENNETT
James Gleason, Aileen Pringle and Lilyan Tashman
Music and Lyrics by IRVING BERLIN
Written by John W. Considine, Jr. Directed by Edward H. Sloman
United Artists Picture
Daily at 2:45 & 8:45 EARL CARROLL THEATRE 50th St. & 7th Ave.
3 Performances Saturdays & Sundays, 2:45, 5:45 & 8:45.
Seats Selling at Box Office Four Weeks in Advance.

GEORGE ARLISS
in
"THE GREEN GODDESS"
WINTER GARDEN B'way & 50th St. | DAILY 2.45—8.45 | SUN. 3—6—8.45
Warner Bros. & Vitaphone Talking Pictures

GEORGE ARLISS
in
"DISRAELI"
CENTRAL THEA. B'way & 47th St. | DAILY 2.45—8.45 | SUN. 3—6—8.45

RICHARD BARTHELMESS
in
"SON OF THE GODS"
(Technicolor Sequences)
WARNER BROS. THEATRE B'way & 52d St. | DAILY 2.45—8.45 | SAT. 3 & 8.45 | SUN. 3—6—8.45
A First National & Vitaphone Picture

WINNIE LIGHTNER
with Chester MORRIS in "She Couldn't Say No."
at WARNER BROS.
3 POPULAR PRICE
Vitaphone Theatres
NEW YORK STRAND Midnite Show Nitely
NEW YORK BEACON 74th St. & B'way Midnite Show Every Sat.
BROOKLYN STRAND Fulton St. & Rockwell Pl.

Nancy Carroll and Richard Arlen in "Dangerous Paradise"—Gala stage revue!
PARAMOUNT Times Square
All-Talking Expose of Broadway! "STREET OF CHANCE" starring WILLIAM POWELL
RIALTO B'way at 42nd
Popular Prices! RONALD COLMAN in "Condemned"
RIVOLI UNITED ARTISTS B'way at 49th

ROXY
50th St. & 7th Ave. Direction of S. L. Rothafel (R O X Y)
William Fox Presents a
GRANDEUR PICTURE "HAPPY DAYS"
All Star, All Talking Movietone
GRANDEUR—The New Double Width Motion Picture—100 Stars, World's Greatest Stage and Screen Show
—Midnight Pictures

B. S. MOSS' LON CHANEY *in*
PHANTOM OF THE OPERA
2ND WEEK *Talking—Singing—Technicolor*
COLONY Chaney's role is a Silent Portrayal
Continuous Noon to Midnight
Midnight Show Every Saturday 11:45 P. M.

NOW at POP. PRICES—RAMON NAVARRO
in "DEVIL MAY CARE"
Stage Show SHAW & LEE—Bunchuk—Orch.
CAPITOL B'WAY 51st ST.

Metro-Goldwyn-Mayer Presents
Lawrence TIBBETT
in the Technicolor, Singing Masterpiece
The ROGUE SONG
ASTOR B'way & 45 St. Daily, 2:50-8:50
Sat., Sun. & Hol. at 3-6 & 8:50
Mats 50c-$1.00. Evs. 50c-$2.00. Midnight Show Sat.

LITTLE CARNEGIE PLAYHOUSE 146 W. 57th ST.
"HALLELUJAH"
King Vidor's Epic of Negro Life
Perf. Continuous 1 to Midnight—Pop. Prices

RKO "THANK-U" MONTH
A GREATER SHOW—THAT'S RKO
PALACE B'WAY & 47TH ST. BRYANT 4300
ANN PENNINGTON, PHIL BAKER, HARRY CARROLL & MAXINE LEWIS, ROB'T KEANE & WHITNEY, CARROLL REVUE with EDDIE BRUCE
GLOBE B'way & 46th | First Time at Popular Prices
"HIT THE DECK"
Radio Picture with JACK OAKIE

Justifying
The Most Sensational Move Ever Made in Motion Picture History
Tomorrow at 8:45 P. M.
"The Love Parade," though it could still play to capacity houses, will be superseded by another motion picture...an entertainment which the Criterion management believe *the greatest to ever come to the talking screen,* because it has:

1. Showdom's greatest romantic singing star, Dennis King.
2. Brilliant ALL-SINGING cast and chorus of 1,000 voices.
3. Melodies that will live forever—"Only a Rose," "Song of the Vagabonds"...and other unforgettable Friml melodies, sung as never before.
4. Gorgeously Perfect Technicolor...lavish and magnificent production throughout.
5. A romantic, dramatic story...a hit as a novel, a smash as a play, a sensation as a song romance, and supreme as screen entertainment.

Dennis KING
in "The
VAGABOND KING"
with
JEANETTE MacDONALD
Warner Oland, O. P. Heggie, Lillian Roth
Paramount's ALL-TECHNICOLOR Song Romance
A Ludwig Berger Production from "If I Were King," by Justin Huntly McCarthy and "The Vagabond King," by Wm. H. Post, Brian Hooker and Rudolf Friml.

The most amazingly gorgeous song romance ever presented on the talking screen!

Reserved Seats Only!
2:45—*Twice Daily*—8:45
Extra Shows Saturday and Sunday

CRITERION
Broadway, 44th St.

Seats On Sale Now!
Mail orders will receive precedence over orders from ticket agencies.
Best seats $1.00 *Matinees*
$2.50 $2.00 $1.50 $1.00 *Nights*

Leo Brecher's PLAZA 58th St., East of Madison Ave. | 'SHOW OF SHOWS' *Continuous Noon to 11:30 P. M.*

LOEW'S LEXINGTON Lex. Av. at 51st St.
THE DUNCAN SISTERS in "IT'S A GREAT LIFE" with Lawrence Gray—Benny Rubin

TRANSACTIONS ON THE NEW YORK STOCK EXCHANGE

MONDAY, FEBRUARY 17, 1930.

Day's Sales.	Saturday.	Friday.	A Year Ago.	Two Years Ago.
3,289,170	1,696,920	3,513,850	3,475,550	2,554,700

Year to Date.	Same Period 1929.	1928.	1927.	1926.
103,033,030	162,686,350	92,797,912	68,477,295	66,190,307

1930 High.	1930 Low.	Stock and Dividend Rate.	First.	High.	Low.	Last.	Net Ch'ge.	Closing Bid.	Closing Ask.	Sales.
33¾	22	Abitibi Pwr. & Paper	28¾	29	28¾	29	+ ⅜	28½	29⅜	900
77	64¾	Abitibi P. & P. pf. (6)	75½	75¾	75½	75½	− ½	75	76½	100
33¼	23½	Adams Express (1.60)	32½	32⅞	32½	32¾	− ⅛	32¾	32⅞	11,300
87½	85¾	Adams Exp. pf. (5)	85¾	85½	85¼	85½	..	85	88	100
26½	23	Adams Millis (2)	25½	25⅞	25½	25⅞	− ⅛	24½	26	200
23½	11½	Advance Rumely	16⅝	16¾	16½	16⅝	..	16½	16¾	1,000
123⅞	118	Air Reduction (3)	128⅛	130	127¼	128⅝	− 1⅜	128½	129½	2,400
32	21	Air Way El. Appl. (2½)	31	31	30	30¾	+ ½	30½	31	2,900
2½	1⅞	Ajax Rubber	2	2¼	2	2⅛	..	2	2⅛	1,400
9½	7½	Alaska Juneau	7⅞	8	7¾	8	+ ⅛	7⅞	8	800
15½	8¾	Albany Perf. W. P.	13⅞	15½	13⅞	15½	+ 2	15¼	16	2,600
34⅛	23	Alleghany Corp.	32½	33⅝	32¼	33⅝	+ ⅛	33⅝	33⅞	51,200
107½	95½	Allegh. Corp. pf. (5½)	105½	105½	105½	105½	+ ½	102½	105½	100
282	255¾	Allied Chem. & Dye (n6)	273	273	273	273	− 3½	272½	276	100
62¼	49¾	Allis-Chalmers Mfg. (3)	59¼	59¼	58	59	− ½	58⅞	59	6,000
32	29	Alpha Port. Cement (3)	29½	29½	29½	29½	..	28½	30	100
21⅞	18	Amerada Corp. (2)	18¼	18½	18¼	18½	− ¼	18½	18¾	400
32⅝	27¼	Am. Agricult. Chem. pf.	28½	28½	28	28⅝	− ½	28⅛	28½	700
88	77	Am. Bank Note (†3)	86	86	86	86	− ⅛	84	86	100
12	7	Am. Beet Sugar	7½	7½	7½	7½	+ ½	7⅞	7½	100
54⅞	40¼	Am. Bosch Magneto	50	52⅝	50	52⅝	+ ½	52⅝	52⅞	2,300
51⅝	46⅝	Am. Br. S. & F. (2.40)	49½	51⅞	49¼	51⅞	− ½	51½	51⅞	3,100
17⅝	8¾	Am. Brown Bov. Elec.	16⅞	16⅞	16⅝	16⅝	+ 1⅝	16½	16¾	1,900
75¼	60½	Am. B. Bov. El. pf. (7)*	73	73	72	72¾	− ¼	72	73	70
146⅝	117¼	Am. Can (4)	140¼	143¼	140¼	142½	− 2	142½	142¾	41,800
82½	78½	Am. Car & Foundry (6)	80⅞	80½	80	80½	+ ¼	80	82	600
86	75⅛	Am. Chain pf. (7)	86	86	86	86	+ ¼	88	89½	100
46	36⅝	Am. Chicle (†2½)	44⅝	45	44⅝	45	..	44⅝	45	700
33	26¾	Am. Com. Alco. (n1.60)	28	28¼	27⅞	28	+ ½	28½	28½	1,600
49⅝	35	Am. European Sec.	47½	48	47¼	48	+ ⅛	47¾	48	400
99½	88⅝	Am. & Foreign Power	94⅛	96½	93½	96⅛	+ 1⅛	96	96¼	27,800
109	107	Am. & F. Pwr. pf. (7)	108	108	108	108	..	107½	108	200
99	95¼	Am. & F. Power 2d pf.	98	98	98	98	+ ⅜	98	99	100
28½	19⅞	Am. Hawaiian S. S. (2)	27½	27¾	27	27	− 1	26¾	27½	1,000
5¾	4⅛	Am. Hide & Leather	5¾	5¾	5¼	5¼	− ½	5	5¾	500
33	27½	Am. Hide & Leather pf.	33	33	32½	32½	+ 1	32	35	300
39½	35⅛	Am. Ice (†4)	36⅞	36⅞	36	36	− 1	36¼	37	1,500
43⅞	35⅝	Am. International (2)	42¼	42⅝	41⅝	42¼	− ⅛	42	42¼	3,900
35	30	Am. La F. & Foam. pf.*	35	35	35	35	..	35	45	10
105	94⅞	Am. Locomotive (8)	99½	100½	99½	100	..	100	100½	2,000
261¼	210	Am. Mach. & Fdy. (7)	255	257¾	255	257¾	− 2	253	258	400
51½	44	Am. Metal (3)	47⅝	48¼	47⅛	48¼	+ ½	48	50	3,500
[illegible]		Am. Nat. Gas pf. (7)*	72	72	72	72	+ 1½	72	74	10
[illegible]										

Continued on Page Thirty-two.

Dividend rates as given in the above table are the annual cash payments based on the latest quarterly or half yearly declarations. *Unit of trading less than 100 shares. †Partly extra. ‡Plus 4% in stock. ¶Plus 9% in stock. a Paid last year—no regular rate. §Payable in scrip. b Payable in stock. d Payable when earned. e Payable in stock. f Plus 10% in stock. g Plus 6% in stock. h Plus 2% in stock. j Plus 8% in stock. k Plus 3% in stock. m Plus 6 2/3% in stock. n Plus 5% in stock. p Subject to approval of stockholders.

Iowa Public Service Company

First Mortgage 5½% Gold Bonds

Due 1959

Net earnings for the 12 months ended December 31, 1929 equivalent to more than 2½ times annual interest requirements on all mortgage bonds.

Price on application

Bonbright & Co.
Incorporated
25 Nassau Street New York

Henry Holt and Company, Incorporated

Class A Stock

Send for Circular T-556

E. H. Rollins & Sons
Founded 1876
44 Wall Street, New York
Boston Chicago Philadelphia San Francisco Los Angeles Grand Rapids London Paris Milan

Investment Suggestion

International Tel. & Tel. Corporation

5% Gold Debentures

Due February 1, 1955

To yield about 5.25%

McDONNELL & CO.
120 BROADWAY
NEW YORK
Members New York Stock Exchange
San Francisco

PROVINCE OF **ONTARIO** (CANADA)

5% GOLD BONDS

DUE DECEMBER 2, 1960 (NON-CALLABLE)

PRICE ON APPLICATION

CIRCULAR UPON REQUEST

A. E. AMES & CO.
LIMITED
BUSINESS ESTABLISHED 1889
120 BROADWAY - NEW YORK
TORONTO MONTREAL VICTORIA VANCOUVER LONDON, ENG.

Investment Suggestions

To assist in the reinvestment of funds now available, we have prepared a list of suggestions in which broad diversification is apparent over a wide yield. Our suggestions include:

	To yield from
Municipal Bonds	4.25% to 5.00%
Railroad Bonds	4.89% to 5.57%
Miscel. Bds. & Stks.	5.88% to 6.19%
Public Utility Bonds	5.00% to 7.60%
Pub. Util. Pfd. Stks.	5.63% to 6.92%
Foreign Bonds	5.59% to 8.69%
Pub. Util. Com. Stks.	8.00% to 10%—in stock

Copies on request

PYNCHON & CO.
Members New York Stock Exchange
111 Broadway New York
Telephone Rector 0970
Madison Av. & 43 St. Savoy-Plaza Hotel
Tel. Vanderbilt 6673 Tel. Volunteer 6500

Income Tax at a Glance
16th Edition

We have prepared for distribution to investors an Income Tax guide and table emphasizing the essential features of the present law and showing the amount of taxes payable on 1929 incomes.

Copy on request

W. C. Langley & Co.
115 BROADWAY
NEW YORK

FORGING AHEAD

During the present year the total output of electric power is expected to exceed one hundred billion kilowatt hours for the first time in history. We believe every investor should give consideration to the present possibilities offered by light and power bonds, and preferred and common stocks.

Send for February List

STONE & WEBSTER AND BLODGET
INCORPORATED
120 Broadway, New York

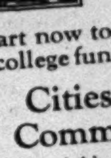

Cities Service public utility subsidiaries serve more than 600 communities with electric light and power.

Start now to build a college fund with

Cities Service Common Stock

Your children deserve a college education—and you can give it to them.

If you will make a small investment monthly in Cities Service Common stock—and reinvest under the Doherty Reinvestment Plan—you can start now to build up the necessary fund.

Later, the income alone may be enough to provide for the entire expense of four years at a university.

Mail the Coupon

HENRY L. DOHERTY & CO.
60 Wall Street, New York City
Please send me full information about Cities Service Common stock.
Name
Address (306C-10)

In Final Analysis

LONG experience is one of the most valuable assets an investment or brokerage house can possess. It assures customers of dependable service in the execution of orders, and of seasoned judgment in the selection of investments.

Tobey & Kirk
Established 1873
Members
New York Stock Exchange
New York Curb Exchange
25 Broad St., New York

Erie Railroad

Analyzed in our latest WEEKLY REVIEW

Copy T-144 on request

PRINCE & WHITELY
Established 1878
Members New York Stock Exchange
25 BROAD ST. NEW YORK
Uptown Office: Hotel St. Regis

FINANCIAL MARKETS

Stocks Irregular Again, but With Numerous Advances—Call Money 4½%, Sterling Lower.

The stock market began the new week with something of indecision; for, although advances in price were numerous, they were not well maintained throughout the day and were offset by a fairly long list of declines. But the stock market was not the centre of interest yesterday. That place was occupied again by wheat, whose 3-cent break, making a total loss of nearly 8 cents from last week's high point of Thursday, brought the price for March delivery down again to $1.12¼, or only ¼ cent above the year's low price, reached a week and a half ago.

An unusually interesting picture seems to be presented by the grain-market situation. European importers, fortified in their position by what is estimated now as Europe's largest recorded home production, harvested during 1929, and able therefore to play off one exporting country against another, is filling its own requirements with only slight recourse to American supplies. Those supplies are therefore accumulating, partly in the hands of the perplexed American middlemen, but largely also in the bag which the Farm Board and the cooperatives are holding. If the European importers should presently turn out to have underestimated their power to meet continuing home needs without greatly increased recourse to the United States, or if the wheat crop of 1930 should run short, then the Farm Board would be in a way to win. But it is hardly necessary to point out that this means engaging in an extensive speculation with the use of public money.

Yesterday's advances on the Stock Exchange ranged, at the day's best prices, from 1 to 8¾ points, but there was apparently quick profit-taking on the shares that rose most rapidly. Declines ranged from 1 to 6 points; they too invited a change of direction in the later movement. Call money was firm at 4½ per cent; sterling and French exchange lost another fraction, both going under the previous low price of the year.

Considerable interest, though mostly of the reminiscent sort, attaches to the compiled summaries of new company securities issued in the United States during January. The total was less by $268,000,000 than in the first month of 1929, but that was not the most interesting part of the comparison. New issues of bonds, almost entirely of the long-term type, increased $238,000,000 over January, 1929; it was the shrinkage in new stock issues which carried the total down. They were less than a year ago by $503,000,000. In view of the mania for promoting new "investment trusts" in 1929, inquiry into the part played now by issues of that kind is natural, and The Financial Chronicle's comprehensive tables give the answer. Last month's new security issues by investment trusts and holding companies were $63,250,000, all but $3,250,000, moreover, taking the form of bonds. In the preceding January, such companies had applied for $277,000,000, last August for $453,700,000, and the securities offered on each occasion were almost entirely stocks.

This is a convincing picture, both of the public's altered viewpoint of the moment on stock investments versus bonds, and of the changed attitude both of underwriters and subscribers toward indefinite capital expansion of the so-called investment trusts. The total company issues last month were only $44,000,000 greater than the December total, although $500,000,000 more than in November, when the shock and fright of panic brought such offerings to the lowest figure reached in that month since 1922. But new foreign securities have not yet begun to cut the predicted figure. The Chronicle's figure for such issues during January is barely $39,000,000, comparing with $43,500,000 even when our investors were beginning to turn their back on such new offerings in January of 1929, and contrasting with the $171,400,000 of January, 1928.

SWIFTS WIN TAX VERDICT.

Packing Company Sued to Recover $3,982,291 for Overassessment.

WASHINGTON, Feb. 17 (AP).—A verdict was awarded by the court of claims today to Swift & Co., the Chicago packers, in its suit to recover from the government $3,982,291 for overassessment of taxes for 1918.

The exact amount to be returned to the company under the judgment and for interest has not yet been computed.

Swift & Co. paid $8,744,053 in income and profit taxes for the year, but contended the amount it sought to recover was based upon an unwarranted interpretation of the law by the general counsel of the Bureau of Internal Revenue.

Philadelphia Brokers Suspended.

Special to The New York Times.

PHILADELPHIA, Feb. 17.—Suspension of the brokerage firm of Champ C. Brown & Co. from the Philadelphia Stock Exchange for "failure to meet engagements," was announced this afternoon. The company, one of the smaller brokerage firms, has been a member of the Exchange since 1911.

Chicago Exchange Seat at $32,000.

CHICAGO, Feb. 17 (AP).—Arrangements were made today for the sale of a seat on the Chicago Stock Exchange for $32,000. The previous sale was for $31,000.

SILVER BULLION.

Bar silver in London unchanged at 20d per ounce; New York price unchanged at 43⅜c.

Range for 1930:

	Highest.		Lowest.	
London	21⅝d	Jan. 2	19 11/16d	Feb. 4
New York	46⅝c	Jan. 2	43⅛c	Feb. 4

Range for 1929:

London	26 1/16d	Jan. 7	21 1/16d	Dec. 30
New York	57⅜c	Jan. 10	46⅛c	Dec. 30

TOPICS IN WALL STREET.

News, Comment and Incident, On the Stock Exchange and In the Financial Markets.

Stocks passed through three phases yesterday. The early dealings on the Stock Exchange were marked by a steady tone, and there followed a period of heaviness which lasted until after midday. Strength developed in the early afternoon and this continued until the close. Final quotations showed that the main body of stocks made some progress, taking the day as a whole. The best gains were recorded in such "trading favorites" as Columbian Carbon, Electric Auto-Lite, du Pont, Consolidated Gas, Liggett & Myers, Montgomery Ward, National Air Transport, Simmons, Wright Aero and Eastman Kodak. The trading was fairly active, but it was recognized in Wall Street that most of the business was supplied by professional interests.

Compared With a Year Ago.

Statisticians who have been making day-to-day comparisons of trading with a year ago presented figures yesterday to show that 103,033,030 shares have changed hands thus far in 1930, against 162,686,350 shares in the same period of 1929. The comparison, it was pointed out, does not tell any particular story, since the convulsion in the market did not occur until the latter part of 1929. Brokers were suggesting, however, that it would be well to compare the totals for 1930 from day to day against the totals up to the same dates last year. "Wait," said some of the enthusiasts, "until the 1930 market strikes its stride."

Increased Demand for Money.

The firmer tone in the money market yesterday was ascribed more to an increasing demand for credit than to any curtailment of the supply. Call money renewed at 4½ per cent for the first time since Feb. 6 and remained at that figure all day. Time money, while quotably unchanged, displayed a firmer tone, due to an increased demand for accommodation. Bankers have maintained for some time that the ease in money was due largely to the absence of demand, resulting from the suspension of public interest in the stock market. Apparently the public is regaining some of its lost interest, as the increase in brokers' loans would indicate, and as more credit is called for the available supply at the present rates shows signs of becoming inadequate.

A Sign of the Times.

Only a few months ago the conservative partners of many bond houses were beset by suggestions from their younger partners that they follow the trend of the times by underwriting issues of stock as well as bonds in view of the insatiable public appetite for stock existing at that time. In a few instances bond houses went so far as to obtain Stock Exchange memberships and engage in the stock business on brokerage basis as well However, several of the latter have given up such memberships within the last fortnight and have concentrated on the distribution of bonds. Likewise, the cessation of new stock financing has called for a reversal of policy in the case of houses underwriting stock issues, and in the cases of houses which took no cognizance of possibilities of selling stock the judgment of the conservative partners would seem to have been vindicated.

French Government Crisis.

The fall of the Tardieu Ministry evoked keen interest in financial circles here for its possible significance in the foreign exchange market. The decline in the franc since the first of the year has carried that currency to within less than a point of the level at which gold could be shipped here from Paris. It was suggested yesterday that the upset in the French Government might be sufficiently disturbing to French exchange to push the franc down to the gold transfer point. The French currency sold lower yesterday on the news from Paris, declining five-thirty-seconds of a point to a new low price. Other foreign exchanges shared the weakness of francs, both sterling and the peseta falling to new lows for the year to date.

Discrimination in The Market.

A seasoned trader remarked yesterday on the quality of buying so far this year and its contrast with the quantity of buying in the same period last year, finding a sign of fundamental strength in the fact that the public is using more discrimination now than it was then.

The Ball Rolling.

It was agreed generally in railroad circles yesterday that the Wabash Railway, under the energetic direction of William H. Williams, had started the consolidation ball rolling. The Wabash is now the first road that has definitely accepted the Interstate Commerce Commission's consolidation plan, in principle at least and also has agreed to conform to the methods of filing merger petitions prescribed by the commission. As a result, the other merger proponents are placed in the position of lagging. The Baltimore & Ohio and the Chesapeake & Ohio have hitherto set the pace in merger moves and it is thought unlikely that they will take second place to the Wabash.

Record Railroad Earnings.

Figures showing that in 1929 net operating income of the railroads reached the highest total of all time were accepted with satisfaction in railroad circles yesterday. The net increase from 1928 to 1929 was 6.7 per cent, and it resulted not only from an increase in gross revenues, but also from improved operating methods which were reflected in an operating ratio which was the lowest since 1917. Had it not been for the business recession and consequent decline in traffic in the latter part of 1929, the increase in net income would have been between 15 and 20 per cent.

A Railroad Year.

All indications point to 1930 being a railroad year in point of developments here and in Washington. The railroads with merger plans are now in a position where the onus of the movement has been placed upon them. The Interstate Commerce Commission has devised its plan and evidently intends to push it with as much force as possible.

MONEY.

Monday, Feb. 17, 1930.

Stock Exchange call money was steady at 4½ per cent all day, a fractional advance over Friday. There was no concession in street market. About $30,000,000 was called. Time money, while quotably unchanged at 4½@5, all dates, showed distinct signs of firmness as result of increased demand upon relatively the same measure of offerings. Commercial paper and acceptances were unchanged.

Call Loans.

Renewals.	High.	Low.	Last.	Friday's Last.	Year Ago.
4½	4½	4½	4½	4	7

Time Loans.

			Year Ago.
60-90 days	4½@4¾	4½@4¾	7¾
4-5-6 mos.	4¾@5	4¾@5	7½@7¾

Commercial Paper.

			Year Ago.
Best names, 4-6 mos.	4½@4¾	4½@4¾	5½@5¾
Other names, 4-6 m.	4½@4¾	4½@4¾	6

Rediscount Rate, N. Y. Reserve Bank.

Rate on all classes of rediscountable paper, 4½ per cent. Rate effective Nov. 15, 1929, when it was reduced from 5 per cent, which had been in effect since Nov. 1.

Bankers' Acceptances.

Prime bankers' acceptances, eligible for purchase or rediscount by Federal Reserve Banks. Rates quoted are for discount at purchase:

	Bid.	Asked.
30 days	3⅞	3¾
60 days	3⅞	3¾
90 days	3⅞	3¾
Four months	3⅞	3¾
Five months	4	3⅞
Six months	4	3⅞

London Market.

Money 3⅝ per cent; short bills off 1/16 on bid at 3 11/16@4 per cent; three months' bills unchanged at 3⅞@3 15/16 per cent.

Gold bullion 84s 11½d. The Bank of England sold £1,700 in bar gold.

Clearing House Exchanges.

Exchanges at the New York Clearing House, $705,000,000; balance, $147,000,000; Federal Reserve credit balance, $145,000,000; exchanges this day a year ago, $668,000,000.

MARKET AVERAGES.

Monday, Feb. 17, 1930.

STOCKS.

	High.	Low.	Last.	Net Chge.
25 railroads	132.43	131.56	132.05	-.44
25 industrials	319.53	312.39	318.18	+2.69
50 stocks	225.98	221.97	225.11	+1.12

DAILY RANGE OF 50 STOCKS

	High.	Low.	Last.	Net Chge.
Feb. 15	226.04	223.12	223.99	-1.76
Feb. 14	227.99	223.41	225.75	-.28
Feb. 13	228.00	224.41	226.03	+.96
Feb. 11	226.34	222.53	225.07	+1.48
Feb. 10	226.16	221.75	223.59	-.04

MONTHLY RANGE OF 50 STOCKS.

	High.	Date.	Low.	Date.	Last.
1930	228.00	Feb. 13	217.54	Feb. 1	225.11
1929	251.54	Feb. 1	231.60	Feb. 18	247.90
1928	180.81	Feb. 2	173.13	Feb. 20	177.26
1927	148.00	Feb. 28	138.25	Feb. 1	147.32
1926	139.16	Feb. 13	129.67	Feb. 27	130.22

YEARLY RANGE OF 25 RAILROADS.

	High.	Date.	Low.	Date.	Last.
*1930	134.14	Feb. 10	123.94	Jan. 7	132.05
1929	158.71	Sep. 3	107.92	Nov. 13	124.64

YEARLY RANGE OF 25 INDUSTRIALS.

	High.	Date.	Low.	Date.	Last.
*1930	322.63	Feb. 13	281.47	Jan. 18	318.18
1929	469.49	Sep. 19	220.95	Nov. 13	288.17

YEARLY RANGE OF 50 STOCKS

	High.	Date.	Low.	Date.	Last.
*1930	228.00	Feb. 13	202.95	Jan. 2	225.11
†1929	251.54	Feb. 1	228.38	Jan. 8	235.22

FULL YEARS.

	High.	Date.	Low.	Date.	Last.
1929	311.90	Sep. 19	164.43	Nov. 13	206.40
1928	231.45	Dec. 31	173.13	Feb. 20	230.52
1927	185.47	Oct. 4	135.82	Jan. 27	181.96
1926	142.35	Dec. 20	109.63	Mar. 30	139.53
1925	138.21	Dec. 28	101.16	Mar. 30	137.46

DOMESTIC BONDS.

		Net Change Day	Month	Year
40 issues	87.06	-.07	+.36	-2.47

DAILY RANGE OF 40 DOMESTIC BONDS

Feb. 15	87.13	-.11	Feb. 11	87.23	+.26
Feb. 14	87.24	+.04	Feb. 10	86.97	-.50
Feb. 13	87.20	-.03	Feb. 8	87.47	+.01

YEARLY RANGE OF 40 DOMESTIC BONDS

	High	Date	Low	Date	Chge
*1930	87.47	Feb. 8	86.32	Jan. 3	87.06
†1929	90.35	Jan. 5	89.39	Feb. 13	89.53

FULL YEARS.

	High	Date	Low	Date	Chge
1929	90.35	Jan. 5	83.83	Nov. 14	86.51
1928	93.60	May 3	89.24	Aug. 14	89.91
1927	92.98	Dec. 1	89.47	Jan. 3	92.90
1926	89.75	Dec. 30	85.52	Jan. 4	89.49
1925	85.44	Dec. 31	81.99	Jan. 5	85.44

FOREIGN BONDS.

		Net Change Day	Month	Year
10 govt. issues	107.05	+.14	+.55	+1.98

DAILY RANGE OF FOREIGN BONDS.

Feb. 15	106.91	-.13	Feb. 11	106.96	-.01
Feb. 14	107.04	+.13	Feb. 10	106.97	-.10
Feb. 13	106.91	-.05	Feb. 8	107.07	+.18

YEARLY RANGE OF FOREIGN BONDS.

	High	Date	Low	Date	Last
*1930	107.07	Feb. 8	105.85	Jan. 2	107.05
†1929	105.96	Feb. 4	105.07	Feb. 11	105.07

FULL YEARS.

	High	Date	Low	Date	Last
1929	105.96	Feb. 4	103.57	Oct. 30	105.8[illegible]
1928	107.42	Apr. 5	105.10	Dec. 21	105.49
1927	106.72	Oct. 3	104.92	Jan. 5	106.50
1926	105.07	Dec. 13	102.60	Mar. 31	105.02
1925	103.80	Nov. 16	101.04	Jan. 2	103.26

*To date. †To corresponding day last year.

THE TREASURY STATEMENT.

Special to The New York Times.

WASHINGTON, Feb. 17.—Revenue receipts and expenditures as at close of business Feb. 14.

Receipts.	This Month.	Corr. Period Last Year.	Fiscal Year 1930.	Corr. Period Fiscal Year 1929.
Customs	$16,777,506.74	$22,021,163.00	$360,269,280.82	$369,348,855.36
Internal rev. income and profits tax	9,257,695.12	12,609,834.01	1,223,709,227.79	1,060,544,638.23
Misc. internal revenue	19,610,490.65	19,833,584.32	391,679,724.76	374,900,235.02
Misc. rcts. proceeds govt.-owned foreign obl'ns:				
Principal	....	....	40,883,179.63	28,562,640.00
Interest	....	10,000,000.00	80,520,597.15	90,252,451.22
Railroad securities	919,558.26	26,677.43	4,202,114.60	5,719,615.85
All others	242,937.24	....	2,387,023.81	1,727,820.24
Trust fund rcts. reappropriated for investments	2,802,067.62	529,192.23	26,900,622.49	34,183,358.48
Proceeds sale of surplus property	344,763.84	1,060,310.91	5,211,652.47	6,309,115.59
Panama Canal tolls, &c.	1,060,555.78	1,235,845.00	18,196,320.50	17,681,915.58
Other miscellaneous	6,622,383.08	7,295,772.65	132,413,030.87	116,909,959.92
Total ordinary	$57,637,958.33	$74,612,384.54	$2,286,372,774.89	$2,106,140,605.50
Excess of total expenditures chargeable against ord. receipts	71,889,443.53	44,036,274.35	176,400,742.11	420,218,189.66
Total expr's chargeable against ord. receipts	$129,527,401.86	$118,648,658.89	$2,462,773,517.00	$2,526,358,795.16

Balance today, $25,352,961.36.

The economic value of Investment Companies

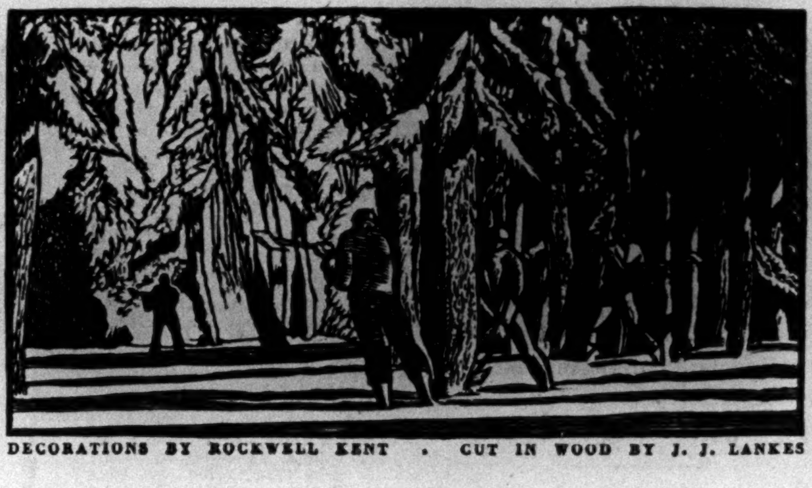

DECORATIONS BY ROCKWELL KENT . CUT IN WOOD BY J. J. LANKES

INVESTMENT companies such as those in the American Founders group must justify their existence by achieving better-than-average results in periods of depression as well as in times of inflation.

The funds contributed by the debenture owners and shareholders are invested and managed with a view to obtaining the highest income consistent with safety—to achieve in "good times" above the average yield and appreciation, and in "bad times" to experience less than an average shrinkage in earnings and market values.

A high average rate of gross earnings of all the five companies in the American Founders group, has been maintained since the first was formed in 1921. Interest and dividends have provided the basic income, while profits from sale of investments have been greater in some years than in others. In 1929 income from the latter source was unusually large.

From the total income the expenses, taxes and debenture interest are paid, reserves and surplus are built up and dividends are distributed to the stockholders. This unified management of the combined funds of many is devised to afford greater safety and income than the average man obtains through his individual operations.

American Founders Corporation, now controlling the other four companies, has consolidated resources exceeding $200,000,000. Copies of the consolidated annual report for the fiscal year 1929 may be obtained from bankers and security dealers or from Founders General Corporation, 50 Pine Street, New York City.

AMERICAN FOUNDERS CORPORATION

Subsidiary Investment Companies

INTERNATIONAL SECURITIES CORPORATION OF AMERICA
SECOND INTERNATIONAL SECURITIES CORPORATION
UNITED STATES & BRITISH INTERNATIONAL COMPANY, LTD.
AMERICAN & GENERAL SECURITIES CORPORATION

Sharing the Prosperity of Many Companies, Many Industries, Many Countries

NEW ISSUE

Exempt from all Federal Income Taxes
Tax Exempt in the State of New York

$250,000

Schoharie County, N. Y.

4½% Gold Bonds

Dated February 1, 1930 Due March 1, 1945-1954, inclusive

Coupon bonds of $1,000 denomination. Principal and semi-annual interest, March 1st and September 1st, payable in gold at the Chase National Bank, New York, N. Y., or at the Office of the Treasurer of Schoharie County, Richmondville, N. Y., in New York Exchange. Registerable as to both principal and interest.

Legal Investment for Savings Banks and Trust Funds in the State of New York.

FINANCIAL STATEMENT
(As Officially Reported)

Assessed Valuation, 1929	$18,783,036
Total Bonded Debt, including this issue	629,000

The total bonded debt of Schoharie County is only about 3½% of the assessed valuation.

Population, 1920 Census, 21,303

Schoharie County is located in the eastern part of New York State, adjoining Albany County, and is one of the richest agricultural counties in the State.

These bonds, issued for highway and bridge purposes, are direct obligations of Schoharie County, payable from unlimited ad valorem taxes.

$25,000 maturing each year March 1, 1945 to 1954

Prices to yield 4.25%

Legal opinion of Messrs. Reed, Hoyt & Washburn, Attorneys, New York, N. Y.

Kissel, Kinnicutt & Co.

14 Wall Street, New York — 120 West Adams Street, Chicago, Ill.

Pacific Mills
5½s, 1931
Susquehanna Silk Mills
5s, 1936
Bull & Eldredge
Members New York Stock Exchange
20 Broad Street New York
Telephone Hanover 4760

PAUL & CO.
Incorporated
120 Broadway New York
Rector 8334
1420 Walnut St. Philadelphia

RIGHTS
Josephthal & Co.
Members New York Stock Exchange
Members New York Curb Exchange
120 Broadway Tel. Rector 5000

Keystone Tel. Co. of Phila. 5½s, Due 1955
A. C. ALLYN & COMPANY
Incorporated
30 BROAD STREET
Telephone Hanover 5450

JAMES C. WILLSON & CO.
39 Broadway New York and Louisville Ky.

Art Metal Works, Inc.

"RONSON" PRODUCTS

Common Stock

(*without par value*)

Company manufactures ecclesiastical metal statuary, metal ornaments, toys and novelties. Complete line comprises over 12,000 different items including "Ronson" De Light Pocket and Desk Lighters, "Ronson" Perfu-Mist, and "Lyterlife," the non-liquid lighter fuel.

Preliminary figures for year ended December 31, 1929, show net earnings after taxes equivalent to approximately $4.45 per share of Common Stock.

Ratio of Current Assets to Current Liabilities over 9 to 1.

Dividends are being paid on Common Stock at the rate of $3.00 per share annually.

Common Stock listed on Chicago Stock Exchange and New York Curb Market.

Additional information will be sent upon request.

Potter & Company

Members New York Stock Exchange

Five Nassau Street, Rector 6540 — 8 East 53rd St., Plaza 5032

PHILADELPHIA HARTFORD

DO NOT FAIL TO SEE The New York Times Antarctic and Aviation exhibit at Abraham & Straus's. A unique display of features of the Byrd Expedition in Antarctica and of outstanding aviation exploits.—Advt.

Portland (Me.) Railroad Co.

1st Lien & Consol. 5s
Due 1945

Leased by
CUMBERLAND COUNTY POWER AND LIGHT COMPANY

Under a 99-year lease, maturing 2011, the Cumberland County Power and Light Co. guarantees the interest and agrees to arrange for the retirement of these bonds at maturity.

To yield about 7.65%

Circular on request

Wm Carnegie Ewen
Investment Securities
2 Wall Street, New York
Telephone Rector 3273-4

Balanced Holdings

Almost without exception all corporations have their periods of depression and their periods of prosperity.

By purchasing Odd Lots of diversified seasoned securities you increase the margin of safety in your investments.

Our interesting booklet, which explains the many advantages offered by Odd Lot Trading, will be mailed on request.

Ask for Booklet T. 418

John Muir & Co.
Members
New York Stock Exchange
New York Cotton Exchange
National Raw Silk Exchange, Inc.
Associate Members
New York Curb Exchange
39 Broadway New York
Branch Offices
11 W. 42d St. 41 E. 42d St.

Common Stocks for Investment

We shall be pleased to forward, upon request, our discussion of twelve outstanding situations in leading industries.

Inquiries are invited

L. F. Rothschild & Co.
Members New York Stock Exchange
120 Broadway New York

City of
Rahway, N. J.

4¾% Coupon Bonds

Due Nov. 1, 1949 to 1968

Prices to yield 4.50%

Circular T-18 on request

R. L. Day & Co.
ESTABLISHED 1865
Members New York and Boston Stock Exchanges
14 Wall St. New York 35 Congress St. Boston

For Convenient Personal Banking Relationships

THE Equitable Trust Company's organization in Greater New York includes ten complete offices, each conveniently located in a prominent business or residential center of the City.

115 Broadway, 40 Worth,
Mad. Ave. at 28th, 41 West 34th,
7th Ave. at 41st, Mad. Ave. at 45th,
Mad. Ave. at 79th, 368 East 149th,
301 East Fordham Road.

We invite you to visit the office in your neighborhood.

THE EQUITABLE TRUST COMPANY OF NEW YORK
Head Office: 11 Broad Street

INSULL REPORTS INVESTMENT GAINS

Holds Out Hope of Bonuses to Shareholders in Form of Stock Rights.

OPTIMISTIC ON BUSINESS

Securities Held on Dec. 31 Were Valued at $148,136,427 and Cost $145,745,773.

Special to The New York Times.

CHICAGO, Feb. 17.—Samuel Insull, head of public utility and investment companies with aggregate assets of several billion dollars, today expressed a belief that business will continue satisfactory. And for the stockholders of his two big investment companies he held out promise of bonuses in the form of stock purchase rights to be given probably this year.

Mr. Insull presided at the annual meetings of Insull Utility Investments, Inc., and the Corporation Securities Company. He presented figures to show that Insull Utility Investments came through last year with an appreciation in the market value of its investments in spite of the November stock market collapse, while its holdings have shown a large appreciation since the end of 1929. He also showed that Corporation Securities has almost recovered the depreciation in the market value of its holdings.

"It is pretty early to make a prophecy," Mr. Insull said, "but I have the same confidence that I have expressed at different times in the last month or so. I think business ought to go along pretty well. It may not have as big an increase as last year, but I haven't any particular concern about the situation.

May Offer 500,000 shares.

"Toward Fall, additional common stock will be offered to stockholders. I think we will offer 500,000 shares at some recession from the market prices at that time. The common stockholders will have the right to take about 20 per cent of their holdings, and the preferred stockholders a little under 8 per cent of their holdings."

Mr. Insull previously analyzed the chief features of the annual report and commented on them.

"The securities held in the investment fund on the last day of 1929 had cost $145,745,773," he said, "but their market value was $148,136,427. The appreciation over the cost was $2,390,654. But between Jan. 1 and Feb. 15, our securities appreciated $28,159,152. We have spent nearly $30,000,000 since Jan. 1 on securities. The total cost of all securities held last Saturday was $170,179,167.

"Gross income last year was $12,887,382 and net income was $10,360,295, or $4.49 a share on the common stock. The stock dividend on common stock chargeable against earnings, at $20 a share, amounted to $2,828,080. Then we set aside a reserve of $1,000,000. The net surplus on Dec. 31 was $6,782,004."

List of the Securities.

Mr. Insull explained that 96 per cent of the securities held are listed either on the Chicago or the New York Stock Exchange and that more than 88 per cent are securities of the Insull group of public utilities and holding companies.

At the stockholders' meeting of the Corporation Securities Company, Mr. Insull said the net value of assets according to market price last Saturday was $80,732,464, giving the common shares a book value of $15.72 a share after assigning par value of $50 a share to the preference stock.

"The original financing of the corporation was undertaken just prior to the slump in the stock market," Mr. Insull said. "The securities owned by the company shrunk so much that the directors made a revaluation, based on Nov. 15 market prices. The total write-off was $34,954,153, the securities having been carried at $86,103,103 and reduced to $51,848,950. But there has been a recovery of upward of $24,000,000. However, in the publicity put out in connection with the offering of the stock, the securities were valued at only $80,000,000, so that the company, although still behind some $6,000,000 in its balance sheet, is almost even on its published statement issued at the time of organization."

Net profits between Oct. 5 and Dec. 31, 1929, were $630,071, which was equivalent, after preferred dividend requirements, to 10 cents a share on the common stock. Mr. Insull said the company probably would do some financing this year or offer stock purchase rights to the stockholders.

BYLLESBY IN DEAL FOR UTILITY PLANTS

Louisville Railway Plans Sale for $3,000,000—$3,000,000 Bonds for Refinancing Proposal.

LOUISVILLE, Ky., Feb. 17 (AP).—A plan to sell two power plants and all substations of the Louisville Railway Company to the H. M. Byllesby Management and Engineering Company for $3,000,000 and an underwriting of $3,000,000 in refunding bonds by a syndicate of five investment houses in Louisville have been announced for the refinancing of $6,000,000 in first mortgage 6 per cent bonds due on July 1, 1930.

In consideration of the plan worked out by James P. Barnes, president of the railway company, the company must sign a contract to buy its power from the Louisville Gas and Electric Company, a Byllesby subsidiary.

Negotiations on the refinancing have been under way for some time and are said to be in a fair way to a successful issue.

GUARANTEED STOCKS.

	Rate.	Bid.	Asked.
Alabama & Vicksburg	6	116	120
Albany & Susq R R	11	210	218
Atl Birmingham Coast	5	95	10
Atl & Char Air Line	9	190	195
Canada Southern Ry	3	57	60
Caro, Clinchfield & Ohio	4	87	90
Do stamped	5	97	100
Clev & Pitts R R (50)	7	74½	76
Erie & Kalamazoo (50)	8½	78	82
Fort Wayne & Jack pf	5½	100	105
Georgia R R & Bank	11	220	235
Lackawanna R R of N J	4	84	87
M St P & S S M	4	55	58
Morris & Essex R R (50)	7.75	81½	84
N Y, Lack & West	5	105	109
Northern R R of N J	4	60	65
Oswego & Syracuse (50)	9	84	88
Peoria Bureau	7	125	135
Pitts, Ft Wayne & Chicago	7	140	..
Do pf	7	151	154
Rensselaer & Saratoga	7.12	135	140
United N J R R-Canal	10	211	216
Vicksburg, Shreveport & Pac	5	96	101
Do pf	5	96	101

Joseph Walker & Sons Keep Seventy-fifth Anniversary

Commemorating the seventy-fifth anniversary of the establishment of the house of Joseph Walker & Sons, members of the New York Stock Exchange, the firm is distributing a brochure covering its history. The cover shows that the late Joseph Walker obtained his membership on the Exchange in 1865 for $3,000.

The general partners in the firm are Samuel S. Walker, grandson of the founder; Clarence H. Young, Henry S. Parker, Hugh G. M. Kelleher, Kenneth D. Hull and C. Frederick Frothingham.

The finis line of the booklet is a reproduction of the ticker tape for the largest day in the history of the New York Stock Exchange, showing a turnover of 16,388,700 shares on Oct. 29, 1929.

PRAIRIE OIL MERGER WITH SINCLAIR NEAR

Announcement of Terms Likely in Few Days, as Officials Prolong Conference Here.

PIPE LINE SALE DISCUSSED

Acquisition of Rio Grande Properties in California Also Delays Conclusion of Deal.

Merger of the Prairie Oil and Gas Company with the Sinclair Consolidated Oil Company is now regarded as a certainty because of the prolonged presence of officials of Prairie Oil in New York. Officials of that company have been here for the last three weeks and announcement of the terms of the merger is expected to be made within the next few days.

It was learned yesterday that the acquisition of the properties of the Rio Grande Oil Company in California has assumed an important part in the conferences that have been held by the officials of the two companies. The Rio Grande properties would give the two companies, if they merge, a valuable California producing field. Officials of both the Prairie and Sinclair companies recently made a tour of inspection of the Rio Grande producing fields, after which Harry F. Sinclair, chairman of the board of Sinclair Consolidated Oil, announced that if anything was to be said about the acquisition of these California producing properties he would say it later.

Another matter that is prolonging the conferences now being held in the offices of the Sinclair company here is said to be the disposal of the pipe lines owned by the Prairie Oil Company and of the one 50 per cent owned by the Sinclair company. The Sinclair pipe line is regarded as the most likely one to be disposed of if the merger is completed, because Sinclair Consolidated, through the Sinclair Crude Oil Purchasing Company, owns only a half interest. The Prairie pipe line nearly parallels the Sinclair line and, as Sinclair Consolidated would have no use for the Sinclair pipe lines if the merger is completed, it is regarded as probable that the Standard Oil Company of Indiana, which owns the other half, would take over the whole pipe line.

At the offices of the Sinclair company it was said yesterday that there was no announcement to be made in regard to the rumored merger of Prairie Oil or in regard to the proposed acquisition of the Rio Grande properties. It was admitted, however, that officials of Prairie Oil had been in New York for "some time."

American Chain Company Reports.

The American Chain Company, Inc., reports for 1929 net profits of $3,279,340 after interest, depreciation and reserve for taxes, equivalent to $10.12 a share on the common stock after preferred dividend requirements, against $410,842 or $3.80 a share on 107,970 shares of preferred stock in 1928.

PRICES OF GASOLINE ARE CUT IN MID-WEST

Reductions Apply to Sections Not Affected When Cost-Plus System Was Extended.

NO CHANGES LIKELY HERE

Action of Standard of Indiana and Standard of Nebraska Laid to Competition.

Reductions in the retail prices of gasoline in territory covered by the Standard Oil Company of Indiana and the Standard Oil Company of Nebraska were announced yesterday, but they are not expected to be followed by cuts in Eastern territories, according to executives of leading oil companies with offices in New York. The lower prices did not affect Chicago and Detroit, and it was pointed out that the territory in which reductions were made covered only those parts of the Middle West in which quotations had not been shaved at the time the smaller rates resulted in Eastern territories from the inauguration of the plan of making the selling price equal to cost plus freight, handling and profit.

The cuts brought the level of prices to those that have been prevailing in Chicago and Detroit. Prices in Chicago are now, and have been for four weeks, 18 cents to filling stations, with the price to tank wagons 17 cents a gallon, both including the State tax of 3 cents.

E. G. Seubert, president of the Standard of Indiana, said: "The reduction in price is occasioned by the general competitive conditions in the petroleum market."

It was reported in oil circles in New York that the reduced prices in Eastern territory had caused a flow of gasoline into the high-priced Middle Western territory that created an excess of storage there, with a consequent reduction in filling station prices on the part of independent dealers who were able to buy at greatly reduced figures from small tank wagon owners who lacked storage facilities. As a result, it was said by New York observers, the companies with filling stations in the flooded area had to reduce prices to keep any part of their business.

That the Middle West reduction would cause the same action in Eastern territory was regarded as unlikely by executives of companies owning the majority of service stations in New York, Pennsylvania, Massachusetts and other States. It was pointed out that at the time of establishment of the cost-plus price schedule, a rate was made for filling stations in every section of the East that was below anything justified by the crude oil prices then prevailing. A representative of a large company serving Eastern territory said that the gasoline market was flooded, that on the first of the year 45,000,000 barrels of gasoline were in storage and that since then the stored amount had increased by 6,000,000 barrels.

At the rate of normal consumption of 420,000,000 barrels a year, it was said, every oil well in the country could stop flowing tomorrow and no shortage of gasoline would occur for at least six weeks. Petroleum, however, one of the executives declared, is being produced now at a rate above gasoline demand and therefore stocks of crude oil are increasing despite the curtailment of the last few months.

PENNSYLVANIA OIL CUT 25c.

Crude Price Range $2.45 to $2.75 a Barrel—Somerset Reduced 18c.

PITTSBURGH, Feb. 17 (AP).—Pennsylvania crude oil prices were reduced 25 cents a barrel and Somerset crude prices 18 cents by leading purchasing agencies today.

The new prices are: Pennsylvania grade in New York transit lines, $2.75; Bradford district oil in national transit lines, $2.75; Pennsylvania grade in national transit lines, $2.80; Pennsylvania grade in Southwest Pennsylvania lines, $2.75; Pennsylvania grade in Eureka lines, $2.65; Pennsylvania grade in Buckeye lines, $2.45; Somerset grade in Cumberland lines, $1.37; Somerset Wayne district oil in Cumberland lines, $1.24.

Other grades were unchanged.

NEW YORK STOCK EXCHANGE

Continued From Page Thirty.

1930. High.	Low	Stock and Dividend Rate.	First.	High.	Low.	Last.	Net Chge.	Closing Bid.	Ask.	Sales.
12	4⅛	United Stores, A	9¼	10¼	9¼	10¼	+ 1⅛	10	10⅛	1,100
36¼	15½	United Stores pf.	30	30	30	30	..	29	30	300
35¼	32½	Univ. Leaf Tob. (3)	34¾	35	34¾	35	..	34¼	35	200
39⅞	30	Univ. Pict. 1st pf. (8)*	37	37	37	37	..	37	38	10
5⅝	2¾	Univ. Pipe & Rd.	4½	4⅞	4¼	4⅞	..	4¼	4⅞	600
37⅝	31⅛	Util. Pr. & Lt. A (2)	36⅛	37¼	36⅛	37	— ⅜	36¾	37	5,000
5⅝	4	Vadsco Sales Corp.	4¾	5	4¾	4⅞	+ ¼	4⅞	5	3,300
73⅝	49⅞	Vanadium Corp. (†4)	66¾	71⅜	66¾	70⅞	— ⅞	70⅞	71	16,300
22	18½	Van Raalte*	18½	18½	18½	18½	..	18½	25	10
7⅜	5½	Virginia-Car. Chem.	6½	6½	6½	6½	— ¼	6½	6⅝	100
30⅞	26½	Va.-Car. Chem. 6% pf.	29	29	29	29	..	28¾	29½	200
39	39	Virginia I., C. & C. pf.*	39	39	39	39	..	..	39	20
132	65	Vulcan Detinning (1)*	124¾	124¾	118¾	123	— 2	124	125	790
124½	68	Vulcan Detin., A (1)*	122	122	119	119	— 2	115	119	30
95⅜	85	Vulcan Detin. pf. (7)*	95⅜	95⅜	95⅜	95⅜	+ 3⅜	95	98	20
28½	24¼	Waldorf-System (1½)	25¾	26½	25½	26½	+ ½	26¼	26⅝	1,400
100	97	Walgreen Co. pf. (6½)	100	100	100	100	+ 1½	100	100¼	200
34⅝	26	Walworth Co. (2)	32	34⅝	31¾	34½	+ 3½	34¼	34¾	6,200
31	21½	Ward Baking, A*	28¼	30	27	30	+ 4	29	30	470
7	4⅛	Ward Baking, B	6⅞	7	6½	6¾	..	6½	6¾	5,200
68¾	58	Ward Baking pf. (7)	66	66½	66	66	..	63½	66½	600
62⅝	38⅝	Warner Bros. Pict. (4)	59¼	61⅝	59¼	61⅜	+ ⅛	61¼	61⅜	59,100
54⅞	36½	Warner Br. P. pf. (2.20)	52¼	54	52¼	54	— ⅜	52½	54	700
20⅞	16⅝	Warner-Quinlan (2)	19⅞	19⅞	19	19¼	— ⅞	19¼	19½	4,400
157¾	132	Warren Brothers (†9)	150	150	150	150	— 1	150	152	100
52	46	Warren Br. 1st pf. (3)*	52	52	52	52	+ 1	50¾	52	110
27	23¼	Warren F. & Pipe (2)	25½	25½	25½	25½	..	25	26¼	200
8⅝	5¼	Webster-Eisenlohr	7½	7½	7½	7½	— ⅛	7⅜	7⅝	100
28	22½	Wesson Oil & Sn. (2)	27½	27½	27½	27½	— ¼	27	27½	200
105	99	West Penn Elec., A(7)*	103	103	103	103	..	102½	104	10
100½	97¼	West Penn El. pf. (6)*	99⅜	99⅜	99⅜	99⅜	— ¼	99	99¾	10
110	105¾	West Penn El. pf. (7)*	109	109½	109	109½	+ ½	109	109½	80
107½	104⅝	West Penn Pow. pf.(6)*	104⅜	105	104⅜	105	— 1¼	105	106¼	70
116⅜	113½	West Penn Pow. pf.(7)*	115½	115½	115½	115½	+ ½	115½	116	50
29¼	24¼	Western Maryland	28	28⅜	27½	28	..	28	28¼	2,800
29¼	24½	West. Maryland 2d pf.	28½	28½	28½	28½	— ¾	28⅝	31⅛	200
217	190	Western Un. Tel. (8)	212	214¾	209	214⅜	+ 2⅛	214⅛	214½	6,200
49½	43⅝	Westingh. Air Br. (2)	48¾	49⅛	48¾	49	+ ½	48¾	49	1,800
176½	140	Westingh. E. & M. (5)	172	173⅜	169½	173⅛	— ⅝	173⅛	173⅜	20,300
174	133	Westingh. 1st pf. (5)*	168	170	168	170	..	164	171	180
38	29¾	Weston El. Instru. (1)	36	36	35⅞	35⅞	— ⅛	35½	35¾	200
59½	37	Westvaco Chlorine (2)	59¼	59½	56¼	56¼	..	55½	56	800
36½	31	White Motors (2)	34½	35⅛	34½	35⅛	+ ¼	35	35¼	400
43	36⅛	White Rock, M. S. (†4)	42½	43	42	43	+ ½	42⅞	43	1,900
11⅝	7⅛	White Sewing Mach.	10	10	10	10	+ ½	9⅞	10	100
26	19½	Wilcox Rich., B (2)	25	25⅜	24½	25	..	24⅞	25	2,500
10⅞	7½	Willys-Overl'd (1.20)	9¾	10⅜	9⅝	10¼	+ ½	10⅛	10¼	7,200
4¾	3½	Wilson & Co.	4⅜	4⅜	4⅜	4⅜	..	4	4½	100
72⅝	62⅛	Woolworth Co. (2.40)	63⅝	63⅝	62⅛	62¾	— ⅛	62½	62¾	12,900
87½	67½	Worthington Pump	81	82¾	80½	82½	— ½	82	83	1,400
95	88	Worth. Pump pf.A(7)	93	93	93	93	— 2	87	93	100
54	35⅝	Wright Aero (2)	50	54	50	54	+ 4	52	60	400
22¼	12⅝	Yellow Truck & Coach	21	21⅞	20⅝	21¼	— ⅛	21¼	21⅜	14,800
85	72	Yellow Truck & C. pf.*	84	84	84	84	+ ½	83⅝	85	10
44⅝	36½	Young Sp. & Wire (3)	43⅛	44¼	42⅝	44	+ ½	44	44¼	4,400
134⅞	108	Young. Sheet & T. (5)	130	130	130	130	— 4⅞	128	133	200
11⅝	5⅝	Zenith Radio	9½	10⅜	9½	9⅞	+ ⅛	9½	10	1,100
		RIGHTS. Expire.								
2	½	Am. R. Mills....June 15	1½	2	1½	1¾	+ ⅜	1½	1¾	21,700
1⅝	1	Balt. & Ohio....Mar. 11	1	1⅛	1	1	..	1	1⅛	16,500
3⅜	1	Col. Carbon ....Mar. 11	1¼	2	1¼	2	+ 1	1¾	2	12,500
⅝	⅛	Erie R. R.......Feb. 28	⅛	⅛	⅛	⅛	..	..	..	6,200
14⅝	13⅛	Liggett & M....Mar. 12	13¾	14⅝	13⅝	14⅝	+ ⅞	..	..	22,300

* Unit of trading less than 100 shares. † Partly extra.

FINANCIAL ADVERTISEMENT. FINANCIAL ADVERTISEMENT.

LOST OR STOLEN SECURITIES

Advertising rate (includes listing when recovered), $3 per double column line

STOCKS.

Security	Amount	Number	Reported by
United Gas Improvement Co. (In name of Morrison & Townsend)	100 shs.	C30114	American Surety Co. of New York.

NOTICE IS HEREBY GIVEN TO SHOW CAUSE TO ISSUING COMPANIES WHY DUPLICATES SHOULD NOT BE ISSUED AND TO TRANSFER AGENTS TO FILE STOP ORDERS.

NEW ISSUE

540,000 Shares

Marshall Field & Company
Incorporated
(Corporation of the State of Illinois)

Common Stock

Transfer Agents:
LEE, HIGGINSON & CO.
New York
CONTINENTAL ILLINOIS BANK AND TRUST COMPANY
Chicago

Registrars:
GUARANTY TRUST COMPANY OF NEW YORK
New York
FIRST UNION TRUST AND SAVINGS BANK
Chicago

Listed upon The Chicago Stock Exchange and application will be made to list upon the New York Stock Exchange.

Of the above offering a portion has been withdrawn for offering in Holland by Mendelssohn & Co. Amsterdam, Nederlandsche Handel-Maatschappij, and Pierson & Co.

CAPITALIZATION
(Upon completion of present financing)

Funded Debt:	
5% First Mortgage Serial Gold Bonds, due serially June 1, 1932 to June 1, 1949,	$18,000,000
4½% Debenture Gold Bonds, due serially January 1, 1931 to January 1, 1946,	14,875,000
Capital Stock:	
Preferred Stock, 7% Cumulative, par $100, (authorized $40,000,000) issued,	31,240,400
Common Stock, no par value, (authorized 2,000,000 Shares) issued, 1,400,000 Shares, represented by equity of	52,048,232

Of the unissued 600,000 Shares of Common Stock, 200,000 Shares have been reserved for future sale to employes.

Net earnings, as certified, after interest, taxes, depreciation, and all other charges, for past 5 years have averaged $5.21 per share and for fiscal year to December 31, 1929, were $5.14 per share.

The Board of Directors will place the Common Stock on an initial dividend basis of $2.50 per annum, payable quarterly on March 1, June 1, September 1, and December 1, first payment June 1, 1930.

Circulars describing this issue may be obtained from the undersigned upon request.

Price, $50 per share

These shares are offered subject to prior sale and in all respects when, as, and if issued and accepted by us. All legal details in connection with this issue will be passed upon by Messrs. Isham, Lincoln & Beale, Chicago, for the Bankers, and by Messrs. Wilson, McIlvaine, Hale & Templeton, Chicago, for the Company.

It is expected that delivery of temporary Stock Certificates will be made on or about February 28, 1930.

Field, Glore & Co. Lee, Higginson & Co.

The statements contained in this advertisement, while not guaranteed, are obtained from sources which we believe to be reliable.

Bond Suggestions

Special Monthly Letter sent on request

CURTIS & SANGER
Established 1885
Members { *New York Stock Exchange* / *Boston Stock Exchange* }
NEW YORK
49 Wall Street 45 East 17th St.
BOSTON PROVIDENCE
33 Congress St. Rhode Island Hos-
645 Beacon St. pital Trust Building
Private telephones to Boston, Providence, Hartford and New Haven.

NAT'L CITY BANK

CHASE NAT'L BANK

GUARANTY TRUST CO.

W·C·GIDDINGS & COMPANY
BANK & INSURANCE STOCKS
Members Assn. of Bank Stock Dealers
67 Wall Street Tel. WHitehall 7901

Daily Market Letter
sent upon request
HARDY & CO.
Members New York Stock Exchange
11 Broadway Digby 8410

HOW TO INVEST $1000
to yield 6%—safely
Write for Booklet A-3
S.W. STRAUS & CO.
565 Fifth Avenue, New York City

INVEST IN A BUILDING — SHARE IN A BUSINESS
Send for The Illustrated Book
"Our Plan—Your Opportunity"
Henry Mandel Associates, Inc.
10 East 40th Street — New York — Tel. Ashland 5030

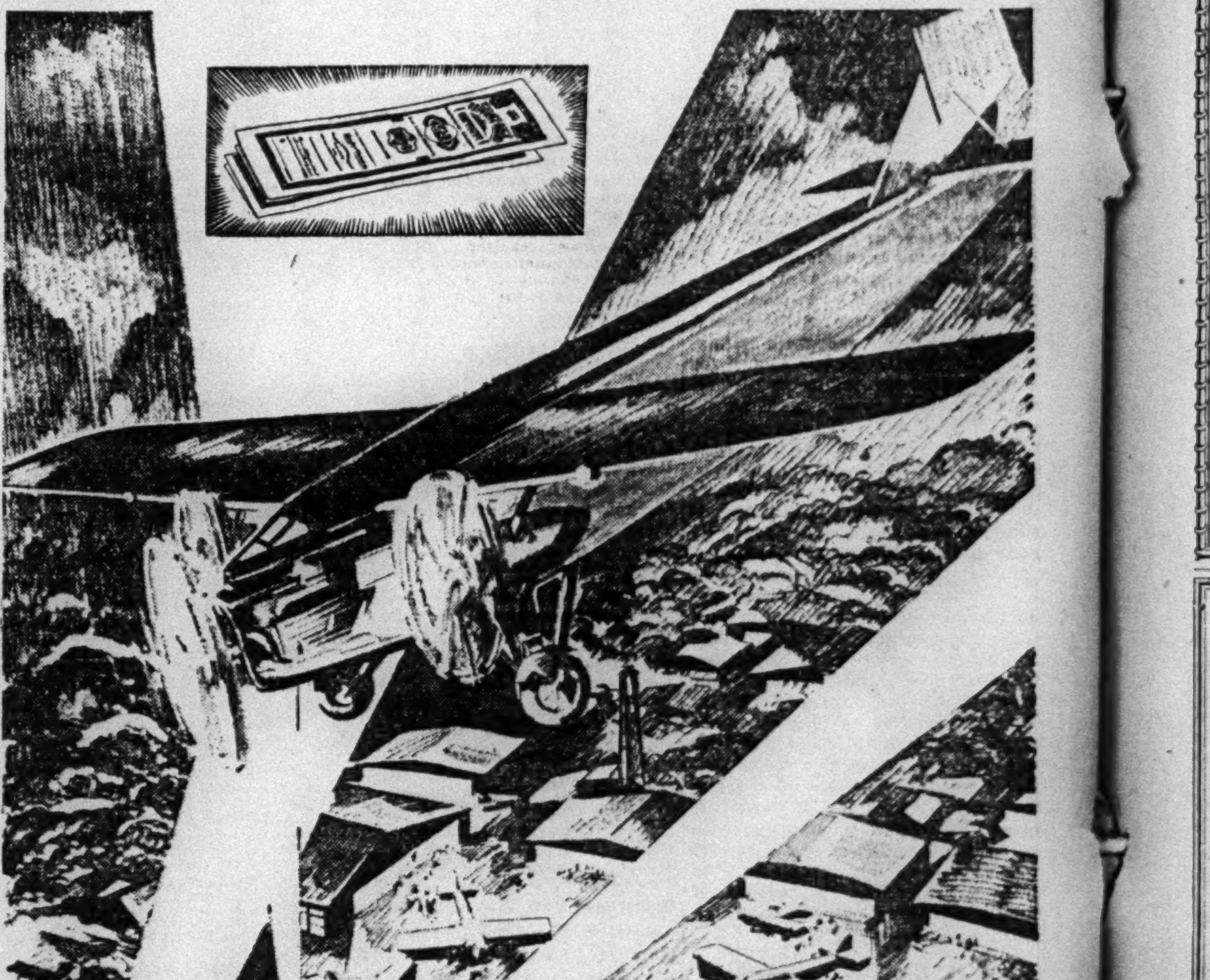

GUIDANCE

5½% Prudence-Bonds — Beacons of safety guiding thousands of investors on the straight course to financial independence. Principal and income guaranteed by more than $16,500,000. Send the coupon for all the facts.

The PRUDENCE COMPANY, *Inc.*
Under Supervision of New York State Banking Dept.

★ 162 Remsen St. BROOKLYN NEW YORK ★ 331 Madison Ave. at 43rd Street NEW YORK ★ 161-10 Jamaica Ave. JAMAICA NEW YORK ★ 10 Depot Plaza WHITE PLAINS NEW YORK

★ OFFICES OPEN MONDAYS UNTIL 9 P. M.

You Will Be Interested in reading our descriptive literature. Brief, informative, it points the way to GUARANTEED financial independence. Mail coupon.

The Prudence Company, Inc., F. F. 1538
Address Nearest Office
Gentlemen: Without obligation on my part please send me descriptive literature about guaranteed Prudence-Bonds.
Name
Address
City State

PRUDENCE-BONDS FOR PRUDENT PEOPLE

© 1930 P. Co., Inc.

Investment Suggestions

We have prepared a list of Common Stocks, Preferred Stocks and Bonds, yielding from 6% to 10%.

Copies on Request.

AUERBACH, POLLAK & RICHARDSON
Members New York Stock Exchange
30 Broad St. Hanover 8820
475 Fifth Ave., N. Y. *Ashland 7831* 321 Broadway, N. Y. *Barclay 4827*
Southampton, L. I. *Southampton 1098* New Rochelle, N. Y. *Hamilton 5020*

Accounts Carried on Conservative Margin

BRANCH OFFICES
530 Seventh Avenue, New York
16 Court Street, Brooklyn
Half Moon Hotel, Coney Island

ERNST & CO.
Members New York Stock Exchange
120 Broadway, New York
Telephone Rector 3672

Michigan Public Service Co.
First Mtge. 5s, Series "A"
Due April 1, 1947

Net income available for interest charges, depreciation and Federal income taxes 2.24 times interest requirements on all first mortgage bonds outstanding.

Over 96% of net income derived from sale of electric light and power.

Company part of Middle West Utilities system.

Price 89½ to yield 6.00%

HOAGLAND ALLUM & CO.
INCORPORATED
38 Exchange Place, New York 14 So. La Salle Street, Chicago

Central Hanover Bank & Trust Co.
Corn Exchange Bank
Guaranty Trust Co.
Irving Trust Co.
National City Bank
New York Trust Co.

WOODWARD, BUTLER & CO.
Members Assn. of Bank Stock Dealers
37 Wall St. New York
HANover 4003-17

We have prepared an analysis of

Julius Kayser & Co.

Copy on Request

Telephone DIGby 9600

Love, Bryan & Co.
Members
New York Stock Exchange
New York Curb Exchange (Associate)
St. Louis Stock Exchange
50 Broadway, New York 400 Locust Street, St. Louis
Direct private wire to St. Louis

RAILROADS REPORT RECORD NET IN 1929

$1,274,774,000 Total for 180 of Class I, Increase of 6.7 Per Cent Over 1928.

8.79% GAIN SHOWN IN EAST

General Result for Year, Made Despite Business Recession, Reflects Improved Efficiency.

The railroads earned their greatest net operating income on record in 1929, according to a report issued yesterday by the Bureau of Railway Economics. This result sustained a prediction made by Dr. Julius H. Parmalee, director of the bureau, early in the year and a like prediction made by R. H. Aishton, president of the American Railway Association, in his annual report at the close of the year. The nearest comparable earnings were made in 1926, when strikes abroad increased traffic abnormally.

Net operating income of 180 Class I railroads in 1929 totaled $1,274,774,000, against $1,194,487,000 in 1928, and $1,231,790,000 in 1926. The figure for 1929 represents an increase of 6.7 per cent from 1928. The railroads which earned these sums operate 241,854 miles of line.

The record net operating income was earned despite the recession in business and accompanying decrease in traffic which marked the closing months of the year. If it had not been for this development, the increase in 1929 earnings from 1928 earnings would have been between 15 and 20 per cent, it is said. Thus, earnings in the first eight months of the year were 20 per cent above those in the same period in 1928, but this advance was cut to 12.9 per cent in the ten months and to 8.4 per cent in the eleven months.

Improvement in December.

The figures for December showed a decided improvement in the trend. Net for November decreased 30.9 per cent from November, 1928, but net for December decreased only 23.7 per cent from December, 1928. The actual earnings were $72,227,000, against $94,691,000.

Gross revenues in 1929 totaled $6,352,354,000, against $6,189,917,000 in 1928, an increase of 2.6 per cent which resulted in part from the payment of about $37,600,000 back mail revenue for the years 1925 to 1928. Operating expenses increased 1.6 per cent in 1929 and taxes increased 1.8 per cent. Gross for December totaled $468,878,000, against $496,766,000 in December, 1928, a decrease of 5.6 per cent. Expenses for December increased 1.3 per cent.

The result for 1929 reflected the improvement in efficiency which the railroads have made steadily in the past few years. The ratio of expenses to gross in 1929 was $71.69 to every $100 gross, the lowest ratio since 1917. In 1928 the ratio was $72.41 and in 1927 it was $74.54.

The 2.6 per cent increase in gross for 1929 was the result of a 3.1 per cent increase in freight revenues, a decrease of 3.2 per cent in passenger revenues and an increase of 1.6 per cent in operating expenses. The cut in expenses resulted from faster freight movement, fuel saving, better maintenance of equipment and longer trains made possible by more powerful locomotives. Thus, despite the increase in freight traffic, transportation expenses, which chiefly comprise fuel, increased only 0.4 per cent, or $7,794,000, to $2,109,519,000.

Increase in Expenses.

Expenditures for maintenance of way and structures in 1929 increased 1.7 per cent to $862,701,000 and expenditures for maintenance of rolling stock increased 3 per cent to $1,211,342,000.

Passenger traffic was the smallest for any year since 1909, an increase in long-distance travel failing to compensate for a decrease in short-distance travel. Passenger revenues in 1929 totaled $873,582,000, a decrease of 3.2 per cent from 1928.

Commenting on these figures, Edward E. Loomis, president of the Lehigh Valley Railroad and chairman of the committee on public relations of the Eastern railroads, said that the earnings failed to provide a return equal to the 5.75 per cent declared fair by the Interstate Commerce Commission under the transportation act.

"Last year's showing was made possible by moving the largest volume of freight traffic in history, as measured by the number of tons carried one mile," said Mr. Loomis. "Because of this record traffic, and because of operating efficiency and administrative economy, the railroads have struggled up to the edge of a 5 per cent return, not a particularly high reward according to the standards of other industries."

Mr. Loomis said the railroads had met their responsibility under the act by spending about $6,800,000,000 for improvements, or more than $2,000,000 daily, since Jan. 1, 1921, and these expenditures must be maintained, but that "to date they have not been permitted to earn a fair return in any single year." He said better transportation had enabled American manufacturers to reduce their inventories by about $5,000,000,000 from the figure in 1920.

8.79% Gain for Eastern Roads.

Eastern railroads in 1929 earned a net operating income of $648,928,000, an increase of 8.79 per cent from the $596,518,000 earned in 1928. Gross revenues increased 4 per cent to $3,166,323,000 and expenses increased 2.9 per cent to $2,270,977,000. December net was $35,646,000, against $51,127,000 in December, 1928.

Southern railroads had net operating incomes totaling $133,004,000 in 1929, a decrease of 0.5 per cent from the $133,769,000 earned in 1928. Gross decreased 0.6 per cent to $769,102,000 and expenses decreased 0.5 per cent to $580,115,000. Net for December was $10,912,000, against $12,526,000 in December, 1928.

Western railroads had net operating incomes totaling $492,841,000 in 1929, an increase of 6.1 per cent from the $464,200,000 earned in 1928. Gross increased 1.9 per cent to $2,416,929,000 and expenses increased 0.7 per cent to $1,702,876,000. December net was $25,668,000, against $31,036,000 in December, 1928.

Earnings for all the roads in 1929 and 1928 compare as follows:

	1929.	1928.
Dec. gross	$468,878,962	$496,766,122
Oper. expenses	362,814,311	358,323,820
Taxes	24,399,293	24,952,468
Net oper. income	72,227,197	94,691,332
Operating ratio	77.38%	72.13%
Stated return	3.89%	5.19%
12 months' gross	$6,352,354,834	$6,189,917,190
Oper. expenses	4,553,968,834	4,482,041,318
Taxes	402,630,307	395,580,049
Net oper. income	1,274,774,188	1,194,487,805
Operating ratio	71.69%	72.41%
Stated return	4.95%	4.72%

The following tables show net operating incomes by months in 1929 and 1928 and in the previous record year of 1926. The totals for the full years include corrections which do not appear in monthly figures:

	1929.	1928.	1926.
Jan.	$77,261,598	$57,070,898	$65,761,276
Feb.	84,770,143	70,061,223	63,421,109
March	97,466,476	90,774,159	94,657,583
April	94,204,113	70,546,551	75,881,706
May	103,616,046	88,179,013	88,129,798
June	105,946,086	85,997,366	107,383,658
July	122,782,807	95,226,267	116,974,565
Aug.	141,436,100	128,350,136	132,959,953
Sept.	133,898,013	134,512,927	145,763,442
Oct.	152,987,127	165,623,319	146,357,979
Nov.	86,668,467	113,694,856	114,733,560
Dec.	72,227,197	94,691,332	80,893,175
	$1,274,774,188	$1,194,487,805	$1,231,790,992

RAILROAD EARNINGS.

Chicago, Burlington & Quincy.

The preliminary income account of the Chicago, Burlington & Quincy Railroad Company gives for 1929 a net income of $29,576,538, equivalent to $17.31 a share on the 1,708,391 shares outstandign. This compares with $26,278,252 in 1928, equivalent to $15.38 a share on the outstanding shares. The company's income account for the two years follows:

	1929.	1928.
Gross income	$162,409,925	$162,891,409
Operating expense	111,565,542	114,191,159
Taxes, &c.	12,051,957	11,225,993
Operating income	$38,792,426	$37,474,257
Deductions	3,712,492	4,561,890
Net oper. income	$35,357,963	$32,912,367
Other income	3,712,492	3,037,726
Total income	$39,070,455	$35,950,093
Int., rents, &c.	9,493,917	9,671,841
Net income	$29,576,538	$26,278,252
Dividends	17,083,850	17,083,820
Surplus	$12,492,688	$9,194,432

PLANS CHANGE IN STOCK.

Indian Territory Illuminating to Issue New Non-Voting Shares.

A special meeting of stockholders of the Indian Territory Illuminating Company, a subsidiary of the Cities Service Company, has been called for Feb. 26 to ratify a plan for the creation of new non-voting Class A no-par common stock. It is planned to issue 1,250,000 shares of the new stock in connection with the recent purchase of properties of the Foster Petroleum Corporation in Oklahoma.

The plan calls for a change in the present $1 par Class B common to no-par Class B common. Voting rights will continue to be vested in the Class B stock. The Cities Service Company owns 68 per cent of the present voting stock. Issuance of the new stock will not affect the voting control.

Under the plan submitted to stockholders provision is made for the issuance of either or both classes of common stock to finance future development of the Indian Territory Company. An official said that the company would be in the market from time to time for new capital.

RAIL ACQUISITIONS APPROVED BY I. C. C.

Erie's Absorption of Three Short Lines in New York State Is Sanctioned.

C., M. & ST. P. GETS A ROAD

Already Owned Controlling Stock in the Chicago, Milwaukee & Gary Line.

Special to The New York Times.

WASHINGTON, Feb. 17.—Two additional railroad unifications, which were authorized today by the Interstate Commerce Commission, gave evidence that the commission is rapidly clearing its docket of such applications in anticipation of general consolidation moves by the major trunk lines, in furtherance of its consolidation program.

The two authorized today were the acquisition of the Chicago, Milwaukee & Gary Railway, an eighty-three mile line, by the Chicago, Milwaukee & St. Paul Railroad, and the acquisition by the Erie Railroad of the Conesus Lake Railroad, the Erie & Black Rock Railroad and the Middletown & Crawford Railroad.

The order in the Chicago, Milwaukee & St. Paul application permits the abandonment of fifteen miles of the Gary road which parallels part of the trunk line system. It also requires the Chicago, Milwaukee & St. Paul to assume obligation to $3,000,000 of Chicago, Milwaukee & Gary first mortgage 5 per cent 40-year gold bonds. The Chicago, Milwaukee & St. Paul acquired the short line by permission of the commission in 1928.

The roads to be acquired by the Erie have an aggregate mileage of sixteen miles, all in New York State. The Conesus Lake Railroad extends from an Erie connection at Conesus Lake Junction to Lakeville, 1.81 miles. The Erie & Black Rock extends from an Erie connection at International Junction to Hamilton Street, Buffalo, 1.14 miles, while the Middletown.

The commission's order in the Erie application showed lack of knowledge on the part of the commission of New York State geography. The order stated the three roads were located in "Livingston, Buffalo and Middletown Counties, New York."

Branches New York Stock Exchange Firms

New York City

Firm	Address
Auerbach, Pollak & Richardson	321 Broadway; 475 5th Ave.
Bamberger Bros.	511 5th Ave.; 250 Park Ave.
Bear, Stearns & Co.	1440 Broadway; 1501 Broadway
Benjamin Block & Co.	550 7th Ave.; 2 Park Ave.; 1775 Broadway
S. B. Chapin & Co.	383 Madison Ave.
Clark, Childs & Co.	341 Madison Ave.; Murray Hill Hotel
Clark Williams & Co.	1 East 42d St.; 7th Ave. at 32d St.
Curtis & Sanger	45 East 17th St.
Engel & Co.	461 7th Ave.
Walter J. Fahy & Co.	522 5th Ave.
Farnum, Winter & Co.	6 East 53d St.
Gilchrist, Bliss & Co.	5th Ave. at 54th St.
Goodbody & Co.	230 Park Ave.
Hardy & Co.	500 7th Ave.
Harriman & Co.	Biltmore Hotel; 100 East 42d St.; ★341 Madison Ave.
Harris, Upham & Co.	578 Mad. Ave. (57th)
H. Hentz & Co.	6 East 53d St.; 132 West 31st St.
Hirsch, Lilienthal & Co.	535 5th Ave.; 724 5th Ave.; Ritz-Carlton Hotel; Breslin Hotel; Pennsylvania Hotel; 2285 Broadway; 3 East 44th St.
Hornblower & Weeks	731 5th Ave.
W. E. Hutton & Co.	★57 West 57th St.
Hyman & Co.	512 5th Ave.; 299 Broadway; ★163 West 72d St.
Jackson Bros., Boesel & Co.	N. Y. Cent. Bldg. (230 Park Ave.)
Frazier Jelke & Co.	★2 East 57th St.
Josephthal & Co.	654 Madison Ave.
Livingston & Co.	Paramount Bldg.; 12 East 46th St.
McDonnell & Co.	29 East 53d St.; Produce Exchange
M. J. Meehan & Co.	Hotel Biltmore; Sherry-Netherland; 230 Park Ave.; 29 E. Fordham Rd (Fordham Road & Morris Ave.)
Morrison & Townsend	509 Madison Ave.
John Muir & Co.	11 West 42d St.; 41 East 42d St.
Muir & Loomis	341 Madison Ave.; ★11 East 57th St.
G.M.-P. Murphy & Co.	247 Park Ave.
Newman Bros. & Worms	341 Madison Ave.; 16 East 53d St.; ★2112 B'way (72d)
Jas. H. Oliphant & Co.	230 Park Ave.
Palmer & Co.	1441 Broadway; 1 Park Place; 730 5th Ave. (57th); 349 East 149th St.; N. Y. Central Bldg
Parrish & Co.	N. Y. Central Bldg
Post & Flagg	385 Madison Ave.
Potter & Co.	8 East 53d St.
Pouch & Co.	342 Madison Ave.
Richards & Co.	18 East 53d St.
J.R. Schmeltzer & Co.	1 East 46th St.
Sulzbacher, Granger Co.	2 East 57th St.
Sutro & Co.	18 East 44th St.; 225 Broadway
Taylor, Bates & Co.	41 East 42d St.
J.F. Trounstine & Co.	655 5th Ave. (52d)
Samuel Ungerleider & Co.	1372 Broadway; 551 5th Ave.; 400 Madison Ave.
Watson & White	Barclay Hotel; N. Y. Life Bldg. (26)
Edwin Weisl & Co.	604 5th Ave.; 1457 Broadway
C. E. Welles & Co.	508 Park Ave.
Whitehouse & Co.	522 5th Ave. (44th)
BROOKLYN.	
Baar, Cohen & Co.	44 Court St.
M. J. Meehan & Co.	10 Court St.
Taller & Robinson	★6 7th Av. (at F'bush)
Whitehouse & Co.	186 Remsen St.; 885 Flatbush Ave.

Suburbs and Other Cities

Firm	Address
ATLANTIC CITY, N. J.	
Benjamin Block Co.	Ritz-Carlton Hotel
M. J. Meehan & Co.	Hotel Traymore
Samuel Ungerleider & Co.	1727 Boardwalk
BLOOMFIELD, N. J.	
Billings, Olcott & Co.	600 Bloomfield Ave.
BRIDGEPORT, CONN.	
Hirsch, Lilienthal & Co.	209 State St.
EAST ORANGE, N. J.	
Dane & Co.	24 Prospect St.
LAKE PLACID, N. Y.	
Lober Bros. & Plaut	122 Main St.
M. J. Meehan & Co.	57 Main St.
LONG ISLAND	
Newman Bros. & Worms	85 Middle Neck Rd. Great Neck
MIAMI BEACH, FLA.	
M. J. Meehan Co.	The Breakers
Samuel Ungerleider & Co.	Roman Pools Casino
MONTREAL.	
Billings, Olcott & Co.	215 St. James St., W.
NEWARK, N. J.	
Engel & Co.	48 Commerce St.
Hirsch, Lilienthal & Co.	777 Broad St.
NEW ROCHELLE, N. Y.	
Hyman & Co.	578 Main St.
PALM BEACH, FLA.	
M. J. Meehan & Co.	Murray Bldg. County Rd.
Samuel Ungerleider & Co.	210 Sunset Ave.
PHILADELPHIA	
Orton Kent Co.	1518 Walnut St.
Samuel Ungerleider & Co.	1424 Walnut St.
PITTSBURGH, PA.	
Wellington & Co.	Union Trust Bldg.
WASHINGTON, D. C.	
M. J. Meehan & Co.	Hotel Washington
WHITE PLAINS, N. Y.	
M. J. Meehan & Co.	14 Mamaroneck Av.

Foreign Cities

Firm	Address
BERLIN, GERMANY.	
H. Hentz & Co.	69 Unter den Linden
PARIS, FRANCE.	
H. Hentz & Co.	39 Rue Cambon
Hirsch, Lilienthal & Co.	44 Avenue des Champs Elysees

★BOARD ROOM FOR WOMEN CUSTOMERS

American Rolling Mill Company

Latest developments in the affairs of this company are set forth in a comprehensive analysis which we have just prepared.

A copy will be furnished upon request

COLVIN & CO.
Members New York Stock Exchange
35 Wall Street, New York
Chicago Pittsburgh

NEW ISSUE

$3,500,000

Empire Public Service Corporation

20-Year 6% Gold Debentures, Series due 1950

(With Warrants Attached Entitling Holders to Purchase Common Stock of Empire Corporation)

Dated January 1, 1930 **To mature January 1, 1950**

Interest will be payable semi-annually January 1 and July 1. Coupon Debentures in interchangeable denominations of $1,000 and $500 registerable as to principal only. Redeemable at the option of the Company on 30 days' prior published notice, as a whole, or in part by lot, on the first day of any month at 110 per centum of principal amount prior to January 1, 1931, with successive reductions in the redemption price of one-half of 1 per centum on January 1, 1931 and on each January 1 thereafter to January 1, 1949 upon and after which date the redemption price shall be the principal amount; with accrued interest to be added in each instance. Principal and interest will be payable in New York at the office of the Trustee. Interest will be payable without deduction for Normal Federal Income Tax not to exceed 2% per annum.

Each $1,000 Debenture will be accompanied by stock purchase warrant (non-detachable except when exercised, or when authorized by the board of directors of Empire Corporation) entitling the holder to purchase at any time on or before December 31, 1938, or if said Debenture be earlier called for redemption on or before but not after the redemption date, thirty shares of common stock, without par value (as such common stock may be constituted at the time of the exercise of the warrant, and subject to the provisions of the warrant regarding split-ups, combinations of shares, certain stock dividends and merger or consolidation), of Empire Corporation, a Delaware corporation, at the following prices: $10 per share if purchased on or before December 31, 1932; $15 per share if purchased thereafter and on or before December 31, 1935; $25 per share if purchased thereafter and on or before December 31, 1938; thereafter said warrant to be void. A similar warrant entitling the holder to purchase fifteen shares of said stock will accompany each $500 Debenture.

THE CHASE NATIONAL BANK OF THE CITY OF NEW YORK, Trustee.

Mr. Floyd W. Woodcock, President of the Empire Public Service Corporation, has summarized in part his letter as follows:

COMPANY AND TERRITORY: Empire Public Service Corporation, incorporated under the laws of the State of Delaware, operates through its subsidiaries a group of electric light and power, telephone, natural gas and water properties in 260 communities in the States of Maryland, Delaware, Virginia, Ohio, North Carolina, Colorado, Oklahoma, Kansas, Arkansas, Louisiana and Texas. The system serves approximately 39,174 electric, 8,350 gas, 3,456 telephone and 1,012 water customers in these territories with a population in excess of 230,000. In addition, there are 44 ice plants in the system with a combined daily capacity of 2,400 tons, and an interurban railway system in Ohio.

EARNINGS: Consolidated earnings* of the Empire Public Service Corporation and its subsidiaries (irrespective of dates of acquisition), for the twelve months' period ended September 30, 1929, after giving effect to recent acquisitions and present financing, as certified by F. W. Lafrentz & Co., Certified Public Accountants, were as follows:

Gross Income from all sources	$8,118,331.50
Operating Expenses, Maintenance and Local Taxes	5,425,259.10
Net Earnings before Interest, Depreciation Reserve and Federal Income Taxes	$2,693,072.40
Annual Interest and Dividend Requirements on Bonds, Obligations and Preferred Stocks of Subsidiaries, to be Outstanding in Hands of Public upon Completion of present Financing, and Interest on Unfunded Indebtedness of the Company on an Annual Basis	1,872,256.95
Balance	$ 820,815.45
Annual Interest Requirements on $3,500,000 principal amount of 20-Year 6% Gold Debentures, Series due 1950 (this issue)	210,000.00

* The above figures reflect an adjustment to include an amount of $235,019.16, based on the elimination of certain non-recurring expenses, the inclusion of income estimated for the portion of the period during which certain properties were not in full operation and an increase in earnings based on present management contracts with recently acquired subsidiaries, all as estimated by the management.

The above balance of $820,815.45 is 3.9 times the annual interest requirements on the $3,500,000 principal amount of 20-Year 6% Gold Debentures, Series due 1950. Said balance, after deducting depreciation reserve, would be 2.9 times said annual interest requirements.

EQUITY: These Debentures are followed by 1,745 shares of $6 Preferred Stock, 173,266 shares of Class A Common Stock and 372,561 shares of Class B Common Stock with a value estimated by the management to be in excess of $8,500,000.

The foregoing is subject to the more complete information contained in the offering circular.

We offer these Debentures when, as and if issued, and accepted by us and subject to approval of legal proceedings by counsel, Seibert & Riggs, and for the Company by Chadbourne, Hunt, Jaeckel & Brown. It is expected that temporary Debentures will be ready for delivery about February 24, 1930.

Price 94½ and Interest, to Yield About 6.50%

Yeager, Young & Pierson, Inc. Hale, Waters & Company

The information and statistics herein contained are not representations by us, but have been obtained from official sources which we believe are reliable.

Reason No. 1

WHY THESE MORTGAGES ARE SAFEST

LAWYERS MORTGAGE is the only mortgage company in America *required by its own By-Laws* to maintain a 20 to 1 ratio between its capital funds and outstanding mortgages. This ratio has met the test of European experience for nearly 200 years.

WE issue Guaranteed Mortgage Certificates in any amount from $100 up, yielding 5½% net income from date of payment. Legal for Trust Funds . . . This is one of a series of advertisements addressed to discriminating investors and to Savings Banks, Trustees, Insurance and Trust Companies and Charitable Institutions. Write for our booklet A-35, "Safety Limits."

LAWYERS MORTGAGE COMPANY
Capital and Surplus $21,000,000 *Richard M. Hurd, President*
345 Madison Avenue, at 44th Street, New York City
Branch Offices: Brooklyn, Jamaica, Mount Vernon

CAPITAL $5,000,000

JUST ONE DOCUMENT

All experienced investors appreciate the exceptional safety of good first mortgages. The supervision of tax and insurance payments, registration of deeds, periodical inspection of the property, and the mass of papers that accumulate, make mortgages troublesome for the individual to handle. All such trouble is eliminated, principal and 5½% interest is guaranteed, there are no coupons to cut, and *one* registered document in your possession is all that is necessary to secure *guaranteed safety* when you buy Continental First Mortgage Certificates—in units as low as $100—on metropolitan income-producing property in New York City.

Legal for Trust Funds in New York

Continental Mortgage Guarantee Company
250 Park Avenue - New York
Telephone—Eldorado 4520

Lautaro Nitrate Corp. of Delaware

No Par Common Stock

THEODORE PRINCE & CO.
Members New York Stock Exchange
Members New York Curb Exchange
Members New York Produce Exchange
Integrity Bldg., Philadelphia, Kingsley 0600 — 120 Broadway, New York, Rector 9830 — 1 Federal Street, Boston, Hubbard 4170
Individuals please call Rector 2902

We wish to announce that
Mr. James E. Durkin
formerly with Harrison, Smith & Co. is now associated with us.

WHITE, WARREN & CO.
Incorporated
Bowling Green 9705 149 Broadway, New York

WHETHER YOU SEEK WORK in the capacity of office boy or high-salaried executive, the classified advertising columns of The New York Times offer the best opportunities.—Advt.

Our Current
FINANCIAL REVIEW
discusses
Position of Business
Commodity Prices
Construction
with a study of
Air Reduction

Clark, Dodge & Co.
Sixty-One Wall Street
MEMBERS NEW YORK STOCK EXCHANGE

LISTED BOND PRICES IRREGULAR FOR DAY

Foreign Loans Average Slightly Higher, Domestic Issues Lower —Convertibles Mixed.

GOVERNMENT GROUP WEAK

Sugars Show Upward Trend, Rails Downward With Heavy Dealings —Utilities and Oils Dull.

The listed bond market began the week with irregular trading, domestic bonds averaging a shade lower and foreign loans slightly higher for the day. United States Government bonds were generally lower in quiet trading, with most of the activity centring in the fourth Liberty 4¼s. The group closed 1-32 point higher to 17-32 lower.

Convertible bonds were no exception to the general irregularity, despite the moderate improvement noted in stocks. American Telephone and Telegraph 4½s of 1939 enjoyed the principal gain, moving up 2⅛ points to 152¼, the highest at which the issue has sold this year. International Telephone and Telegraph convertible 4½s gained ⅜ of a point and the less active Wickwire Spencer Steel 7s and Parmelee Transportation 6s were up 3½ and 1⅞ points respectively. Franctional losses were recorded for Alleghany Corporation 5s of 1949, American International 5½s, Atchison, Topeka & Santa Fe 4½s, Baltimore & Ohio 4½s, New Haven 6s and Texas Corporation 5s.

Sugar bonds pointed higher yesterday. Punta Alegre Sugar 7s jumped 4 points to 55, a new high for 1930, Vertientes Sugar 7s rose a point, and three of the four Cuban Cane Sugar issues gained 1 to 2 points and the fourth sold off 2½ points. Oil and rubber issues were dull.

Railroad bonds averaged slightly lower for the day, with transactions in several issues running fairly heavy. Dealings in Chesapeake & Ohio 4½s of 1995, Series B, which were off ¼ point, and in Chicago & North Western 4⅜s of 1949, which were unchanged at par, were especially heavy. Public utility bonds were dull and irregular.

A few foreign issues moved up fractionally to new highs for the year to date, but in most of the more actively traded issues of this group the net changes for the day were routine. Kreuger & Toll 5s, with warrants, were again the most active of the list, with the market remaining unchanged at 95½.

$3,750,000 in New Bonds Offered to Investors Today

New securities totaling $3,750,000 will be placed on the market today by New York banking houses and syndicates. The amount consists entirely of bonds.

The new issues are classified as follows:

Public utility	$3,500,000
Municipal	250,000

Announced Dividend.

The Electric Controller and Manufacturing Company declared an extra of $3 a share and the regular quarterly payment of $1.25 a common share.

BANKER JOINS REO BOARD.

Two Investment Trusts Add Directors—Lask Elected by Lamport.

William Robert Wilson, formerly vice president of the Irving National Bank and co-organizer of the Guardian Banking Group, with Edsel Ford and other Detroit motor executives, has been elected general manager and director of the Reo Motor Company. Richard H. Scott, formerly president and general manager, will continue as president.

Frederick M. Thayer, vice president of Janney & Co. of Philadelphia, has been elected a director of the United States Electric Light and Power Shares.

Brenton Welling, assistant vice president of the Bankers Trust Company, has been elected a director of the Fidelity Investment Association.

Benjamin N. Lask has become a vice president of A. M. Lamport & Co.

Ralph W. Simonds, president of Baker, Simonds & Co., has been elected a director of British Type Investors, Inc.

John J. Brown, chairman of the board of the Foster-Wheeler Corporation, has been elected a director of the Liberty Mutual Insurance Company.

Motor Stock Marketed.

Offering was made yesterday of a block of 25,000 shares of Chevolair Motors, Inc., common stock of no par value by Doroshaw & Co. and E. W. Hayes & Co. of Louisville. The stock was priced at $18 a share. The offering is part of an authorized total of 100,000 shares, of which 50,000 will be outstanding. The company is an outgrowth of the Chevrolet Brothers Manufacturing Company, which has been manufacturing racing equipment for Ford and Chevrolet cars.

U. S. INSULAR BONDS.

			Bid.	Asked.
Philippine Govt.	4½	July, 1957	98	101½
Do	4½	July, 1952	98	101½
Do	5	Apr., 1955	99	103
Do	5	Feb., 1952	105	108½
Do	5½	Aug., 1941	105	109½
U. S. Govt.	2	Apr., 1930	102	105
U. S. Panama	3	June, 1961	88	94
Govt of P Rico	4½	July, 1958	99	103½
Terr. of Hawaii	4½	Dec., 1940	99	102½

N. Y. PORT AUTHORITY BONDS.

4s—	Bid.	Ask.	4½s—	Bid.	Ask.
Dec., '36-40	5.10	4.70	Mar., '40-46	5.15	4.75
Dec., '41-50	5.10	4.70	Mar., '32-39	5.15	4.75
Jan., '38-52	5.10	4.70			

EASTMAN, DILLON & CO.
120 BROADWAY, NEW YORK

Security Underwriters
Distributors
Brokers

Members New York, Philadelphia, Chicago and Pittsburgh Stock Exchanges and New York Curb Exchange

BOND SALES ON THE NEW YORK STOCK EXCHANGE

MONDAY, FEBRUARY 17, 1930.

Day's Sales.	U. S. Govt.	Domestic.	Foreign.	Total All.
Yesterday	$988,000	$5,756,500	$1,870,000	$8,614,500
Saturday	79,000	3,275,000	1,123,000	4,477,000
Year ago	644,000	4,940,500	2,520,000	8,104,500
Two years ago	1,770,000	6,230,000	3,354,000	11,354,000

Year to Date.	U. S. Govt.	Domestic.	Foreign.	Total All.
1930	$13,371,700	$219,684,600	$90,018,000	$323,074,300
1929	21,123,000	248,483,200	99,362,000	368,968,200
1928	33,245,500	290,353,800	142,615,500	466,214,800
1927	36,351,650	386,906,200	179,342,700	602,600,550

UNITED STATES GOVERNMENT LOANS

Range Since Date of Issue High.	Date.	Low.	Date.	Range 1930. High.	Low.	Sales in 1,000s.	Issue.	Open.	High.	Low.	Last.	Net Change.	Closing Bid.	Asked.	Yield.
103.1	Oct. 19, 1922	86.1	June 2, 1921	99.18	98.26	5	Liberty 3½s, 1932-47	99.2	99.2	99.2	99.2	—.6	99.2	99.6	3.57
103.30	Mar. 9, 1927	84.00	May 21, 1920	101.6	100.10	21	Liberty 1st conv. 4¼s, 1932-47	100.24	100.24	100.23	100.23	—.4	100.22	100.30	3.83
104.12	Mar. 9, 1927	82.00	May 20, 1920	101.13	100.28	722	Liberty 4th 4¼s, 1933-38	101.1	101.3	101.00	101.00	—.1	101.00	101.3	3.93
104.6	Mar. 9, 1927	82.15	May 20, 1920	101.12	100.25	5	Liberty 4th 4¼s, registered	101.00	101.00	101.00	101.00	+.1	....	....	..
116.6	Jan. 7, 1928	98.1	Mar. 27, 1923	111.18	109.24	22	Treas. 4¼s, 1947-52	110.20	110.20	110.15	110.15	—.7	110.15	110.22	3.44
111.12	Jan. 9, 1928	100.9	Dec. 23, 1924	107.17	105.16	53	Treas. 4s, 1944-54	106.20	106.20	106.15	106.15	—.17	106.14	106.15	3.44
103.10	Jan. 7, 1928	95.12	Mar. 12, 1929	100.00	99.1	50	Treas. 3⅜s, 1943-47	99.19	99.19	99.18	99.18	—.2	99.17	99.26	3.40
100.4	Nov. 22, 1929	95.4	Mar. 12, 1929	99.24	98.30	10	Treas. 3⅜s, 1940-43	99.15	99.15	99.15	99.15	—.1	99.14	99.22	3.40

Quotations after the decimal point in the above table represent one or more 32ds of a point.

U. S. TREASURY NOTES.

	Rate.	Bid.	Asked.	Yield.
Mar., 1930	5⅛	100.2	100.4	3.25
June, 1930	4⅞	100.12	100.14	3.48
Sept., 1930	3⅛	99.22	99.24	3.57
Mar., 1932	3½	99.6	99.10	3.84
Sept., 1932	3½	99.6	99.10	3.78
Dec., 1932	3½	99.6	99.10	3.75

Figures after decimals are 32ds.

U. S. BOND QUOTATIONS.

Closing quotations for issues not traded in on the Stock Exchange yesterday:

	Bid.	Ask.		Bid.	Ask.
2s, r, 1930	102¼	103½	3s, r, 1947	91	95
2s, c, 1930	102¼	103½	3s, c, 1947	91	95
3s, r, 1916	91	95	Pan 2s, '38	102¼	103½
3s, c, 1916	91	95	Pan 3s, c, '61	90	94

TREASURY BONDS.

	Bid.	Asked.
Treasury 3¾s, 1946-56	103.25	104.00

BANK Stocks *We make close markets in* **INS. CO. Stocks**

Bankers Trust Co.
Chase National Bank
Chemical Bank & Trust Co.
Corn Exchange Bank Trust Co.
Equitable Trust Co.
Irving Trust Co.
Manufacturers Trust Co.
Public National Bank & Trust Co.

REILLY, DUGAN & CO.
Members Association of Bank Stock Dealers
120 Broadway New York, N.Y.
Telephone 6900 Rector

United States Casualty Co.

Information on request

FARR & CO.
Members New York Stock Exchange
90 Wall St., New York
UPTOWN 277 Madison Ave. BOSTON 15 Congress St.

FOREIGN BONDS

[illegible]

Legal Investment for Savings Banks in New York State
Exempt from all Federal Income Taxes

New York City 4½s
Due Dec. 1, 1979
To yield 4.28%

Detroit, Michigan, 4½s
Due Dec. 15, 1959
To yield 4.45%

State of Tennessee 4¾s
Due January 1, 1939
To yield 4.50%

State of Louisiana 5s
Due Dec. 15, 1942
To yield 4.60%

Kean, Taylor & Co.
Members New York Stock Exchange
Five Nassau Street
New York

Dewey, Bacon & Co.
Members New York Stock Exchange

Complete
Brokerage
Service

30 Broadway, New York
Telephone DIGby 4100

DOMESTIC BONDS

[illegible]

Conservative Investments

SHIELDS & COMPANY
MEMBERS NEW YORK STOCK EXCHANGE
52 WALL STREET, NEW YORK

NATIONAL WATER WORKS CORPORATION
Convertible Gold Debentures
Yielding 6.34%
meet the requirements of profitable and intelligent investment

These convertible bonds of a large water works consolidation now yield 6.34% at todays prices. They represent an investment in an industry selling the world's most necessary commodity—water—to growing populous centers in five states.

Those who would invest shrewdly at this time should ask for further data concerning this company.

Ask for Booklet A-7

Name ____________
Address ____________

DETWILER & CO.
INCORPORATED
Financing-Engineering-Management of Public Utilities
11 BROADWAY, NEW YORK
Offices in principal Eastern cities

Phillips Petroleum Company
5¼% Sinking Fund Gold Debentures
Due June 1, 1939

These Debentures constitute the only funded debt of the Company. Interest charges earned over 6 times in 1928, substantially greater coverage indicated for 1929. Latest report shows net assets over 342% of this issue.

Price at market
about 91¾ and interest, to yield about 6.45%

Circular on request

CHATHAM PHENIX CORPORATION NEW YORK
Chatham Phenix Corporation
Investment affiliate of Chatham Phenix National Bank and Trust Company, founded in 1812
Main Office 149 BROADWAY *Sales Department* 44 WALL STREET

Allis Chalmers Mfg. Co.

Analysis on Request

"Thirty Years of Stock Exchange Service"

SULZBACHER, GRANGER & CO.
MEMBERS
New York Stock Exchange
New York Cotton Exchange *Chicago Board of Trade*
New York Curb Exchange *Philadelphia Stock Exchange*
111 Broadway, New York Telephone Rector 3900

2 East 57th Street, New York
1419 Boardwalk, Asbury Park, N. J.
Paris London Antwerp Amsterdam

Technicolor
Capital Stock

The attendance at motion picture theatres has rapidly increased since the advent of sound and color. In the latter field, the only company processing large feature pictures in color is Technicolor, Inc. Recent releases include:

Sally
The Rogue Song
General Crack
Son of the Gods

We believe this company's current high earning power and important developments pending justifies substantially higher market levels for this stock.

Circular T-5 on Request

HANSON & HANSON
Members Ass'n of Bank Stock Dealers
Unlisted Securities Dealers Ass'n
25 Broadway, N. Y. DIGby 8700

NEW LOANS SOUGHT BY MUNICIPALITIES

Nova Scotia to Be in Market Soon for $5,000,000—Bids Opened by Winnipeg.

$1,240,000 FOR ASHEVILLE

Genesee County, Mich., to Borrow $1,000,000—Schoharie's Bonds Offered.

The Province of Nova Scotia has issued a call for sealed tenders, to be opened on Feb. 25, for a new issue of $5,000,000 5 per cent debentures, due March 1, 1970. The purchaser of the issue will be given the right to purchase an additional issue of $4,000,000 at the same price. Bids for the issue are to be made in terms of New York funds. This will mark the first long-term financing done by the Province since mid-May, when an issue of $2,560,000 5 per cent debentures, due 1959, was awarded to the Royal Securities Corporation, slightly below par.

The $9,000,000 of debentures planned by the province will be for the following purposes: $3,572,979 to refund a maturing issue of debentures, $3,750,000 for the Nova Scotia Power Commission, $872,275 for highway purposes, $50,000 for bridges, $120,000 for additional highways, $159,792 for provincial loans, $50,000 for schools, $24,954 for provincial buildings and $400,000 for refunding purposes.

Winnipeg (Man.) Water District.

High bidders yesterday for the issue of $1,900,000 Greater Winnipeg (Man.) Water District 5 per cent bonds, due Feb. 1, 1970, were Wood, Gundy & Co., Inc., and A. E. Ames & Co., Ltd., with a joint tender of 98½, according to word received here yesterday. Proceeds of this issue will be used to retire an issue of $2,215,000 of debentures, due March 1, the balance of which will be taken care of from accumulations in the sinking fund.

Asheville, N. C.

The city of Asheville, N. C., will be in the market on Feb. 27 with a new issue of $1,240,000 bonds, due serially from March 1, 1935 to 1969. Bidders are asked to name the rate of interest at not to exceed 5½ per cent. The issue will consist of $650,000 for general corporate purposes, $350,000 public improvement bonds, $175,000 street and $65,000 City Hall bonds. The last time the city was in the market with bonds was on Jan. 15, 1929, with an issue of $2,590,000, which was awarded as 5s at a price of 102.26, equivalent to a 4.82 per cent basis.

Genesee County, Mich.

Genesee County, Mich., plans to open bids on March 5 on a new issue of $1,000,000 road bonds, due March 15, 1937 to 1941. The interest rate, which is to be named by the bidders, is limited to 5 per cent. The issue is part of $3,400,000 voted April 4, 1921, of which $450,000 has been sold. The county has an assessed valuation, as of June 30, 1929, of $244,328,225, and total bonded debt, including this issue, of $2,510,325.

State of Arkansas.

The State of Arkansas in formally announcing the sale of its issue of $9,000,000 highway notes on March 7, states that it reserves the right to "reject any and all bids and waive all formalities and to sell by private negotiation any notes for which a satisfactory bid is not offered." The terms of the sale also specify definitely that bids may be made for all or any part of the issue. The notes will be dated March 7, 1930, and will mature on Dec. 7, 1930.

Schoharie County, N. Y.

Offering of a new issue of $250,000 Schoharie County (N. Y.) 4½ per cent bonds, maturing on March 1, 1945 to 1954, will be made today by Kissel, Kinnicutt & Co. The bonds, which are issued for highway and bridge purposes, will be offered at prices to yield 4.25 per cent. The county reports an assessed valuation of $18,783,036 and total bonded debt, including this issue, of $629,000.

City Sells $5,000,000 Notes To the National City Bank

The city of New York has sold an issue of $5,000,000 of temporary notes to the National City Bank, it was learned yesterday. The issue is dated Feb. 17, and will mature on Sept. 15. No public offering of the issue will be made.

The sale is in line with the policy of the city of issuing from time to time issues of short-term obligations to banks in this city to take care of various current requirements. In the present instance the amount is much smaller than usual.

BOND FLOTATIONS.

Securities of Utility Companies to Be Placed on the Investment Market.

Empire Public Service.

The new issue of $3,500,000 Empire Public Service Corporation 6 per cent debentures, due Jan. 1, 1950, will be offered today by Yeager, Young & Pierson, Inc., and Hale, Waters & Co., priced at 94½, to yield about 6.50 per cent. Each $1,000 debenture will carry a stock purchase warrant entitling the holder to buy thirty shares of no-par common stock of the Empire Corporation, a holding and investment company, which owns more than 96 per cent of the Class B common stock of the borrowing corporation. The warrants may be exercised up to Dec. 31, 1932, at the rate of $10 a share; thereafter to Dec. 31, 1935, at $15 a share, and thereafter to Dec. 31, 1938, at $25 a share.

Shawinigan Water and Power.

Announcement is expected of new financing totaling $15,000,000 for the Shawinigan Water and Power Company. The financing, according to reports yesterday, will consist of first mortgage and collateral trust 5 per cent sinking fund bonds, Series C, due 1970. The last financing by the company was $6,000,000 4½s, brought out last March by a banking group headed by Brown Bros. & Co., at 93, to yield 4.90 per cent.

Central States Power and Light.

An additional issue of Central States Power and Light Corporation first mortgage and first lien 5½ per cent bonds, due 1953, will be placed on the market soon by the Chase Securities Corporation, Pynchon & Co., West & Co., the Central-Illinois Company and W. S. Hammons & Co. The corporation is acquiring the Canada Electric Company, Ltd., and the Eastern Electric and Development Company, Ltd., which operate in Nova Scotia and New Brunswick, Canada. On completion of this financing the corporation will have outstanding $13,500,000 of first mortgage and first lien bonds. The corporation is a part of the Utilities Power and Light System.

American Telephone and Telegraph

Convertible 4½s of 1939

Special Analysis
TF 15 on request

J. R. SCHMELTZER & CO
Members New York Stock Exchange
26 Broadway — 1 East 46th Street
DIGby 9440 — WICkersham 4884

GUARANTEED FIRST MORTGAGES
STATE TITLE and MORTGAGE COMPANY
340 Madison Avenue New York
Capital and Surplus $10,000,000

6% FOR YOUR SAVINGS
For more than a quarter century we have paid savers 6% per annum on our popular systematic (Instalment) Savings Plan. Write or call for explanatory circular or telephone John 0400.
BANKERS LOAN & INVESTMENT CO
A SAVINGS AND LOAN ASSOCIATION
Dept. T. 67 William St., New York

CONTINENTAL ILLINOIS COMPANY
INCORPORATED

Underwriter, wholesaler and retailer of investment securities

NEW YORK CHICAGO
SAN FRANCISCO

European Representative
LONDON

Capital · 20 million dollars

A *New* IDEA *in* TRUST SERVICE

Mr. B's Heirs Will Receive $63,642 More

One of our clients who had accumulated $1,100,000 came to us with his estate problem. He knew what a large percentage of estates goes in taxes, estate expenses, etc.

If Mr. B had followed his own proposed plan of distribution it would have cost approximately $131,350 to settle his estate.

After a careful analysis of his holdings, we suggested an alternate plan of estate distribution which showed estimated savings over the first figure of $63,642.

This saving is estimated only in usual estate expenses and is far from showing the full benefits of a complete Central Hanover Estate Plan.

A brief outline of the alternate plan we suggested to Mr. B will be sent to persons interested in conserving their own estates. A telephone call or a letter to the company at any office will bring to you an experienced representative who will gladly explain the savings that can be effected by you with the use of a Central Hanover Plan.

CENTRAL HANOVER BANK AND TRUST COMPANY
NEW YORK
14 Offices in 14 Manhattan Centers
Foreign Representatives in London, Paris, Berlin and Buenos Aires
NO SECURITIES FOR SALE
CAPITAL, SURPLUS AND UNDIVIDED PROFITS OVER ONE HUNDRED MILLION DOLLARS

EDWARD P. RUSSELL
WALTER S. BREWSTER
CORDOVA L. PENISTON
ROBERT J. FISCHER
WILLIAM W. SUTHERLAND

MEMBERS OF THE NEW YORK STOCK EXCHANGE AND THE CHICAGO STOCK EXCHANGE

We beg to announce that
MR. RALPH W. CARRIER
MR. JOSEPH C. HYATT
MR. ARTHUR F. VYSE, Jr.
have become associated with us

RUSSELL, BREWSTER & CO.
Founded by Edward L. Brewster 1872
112 WEST ADAMS STREET · CHICAGO
TELEPHONE RANDOLPH 7080

WANTED
3 Men to Sell
Cities Service Securities

An unusual opportunity exists for three experienced securities salesmen to become associated with a progressive investment firm, to sell Cities Service and other high-grade securities.

Salesmen will have considerable assistance from our promotion department and will find plenty of "elbow room." The firm is a consistent advertiser.

Remuneration will be on a commission basis. Apply by letter only, giving essential data of previous connections and experience to the undersigned.

J. R. K.
FRANK KIERNAN & CO.
ADVERTISING 41 Maiden Lane, N. Y.

THE BOSTON HERALD
New England's *Real* Financial Medium

All advertisements for The New York Times are subject to its rules of acceptance. Thousands of lines are excluded weekly because they do not meet the requirements.—Advt.

Impermanent Assets

Few things are less permanent than the value of permanent assets. Wear and tear are inevitable—obsolescence even more relentless in pointing the way to the junk heap. No record of production costs, no policy of replacement, no statement of earnings can be correct unless depreciation and obsolescence are measured. American Appraisal Service provides the measurement.

THE AMERICAN APPRAISAL COMPANY
New York · Equitable Building
A NATIONAL ORGANIZATION

FOREIGN EXCHANGE IS DEPRESSED HERE

Franc, Pound and Peseta Drop to the Year's Lows on Tardieu's Upset.

TALK OF GOLD FROM PARIS

Wall Street Believes French Bank Would Not Try to Halt Such a Movement.

The decline in European exchanges was given fresh impetus yesterday by the news of the fall of the Tardieu Ministry in France. Francs reached a new low price for the year, as did the quotations for sterling and pesetas. Throughout the rest of the list of European currencies softness prevailed.

The fresh drop in the exchange on Paris yesterday brought the franc to within about three-quarters of a point of the price at which foreign exchange experts calculate gold could profitably be moved from France to this country. At its closing price of 3.91 9-32 cents for cable transfers, the franc showed a decline of 3 [illegible]-32 points from its recent high level of 3.94⅛ cents, reached on Dec. 24 last.

The growing possibility of a gold movement from Paris to New York has given rise to conjectures as to whether the Bank of France might not choose to release some of its large stocks of gold held in this market under earmark at the Federal Reserve Bank of New York rather than see the metal leave France. Another possibility is that French balances held in this market might be converted into francs should the quotation for the latter move much lower, thus giving the French Government an opportunity to repatriate some of its funds in this market at advantageous rates and averting an outflow of gold from Paris.

Predict Hands-Off Policy.

Despite much comment and conjecture to the contrary, particularly in the British press, the Bank of France has not interfered with the movement of gold to and from that country for several years, it is understood. Should the recent heavy flow of gold to France from Great Britain and the United States give place in the near future to an outflow of the metal there will be no attempt on the part of the French banking authorities to impede the movement, in the opinion of bankers here.

Gold reserves of the Bank of France have recently risen to the highest levels in the history of the institution as a result largely of the persistent movement of gold from London to Paris and the takings of gold in this market for shipment to France at the close of last year. With the reduction of the Bank of France rate to 3 per cent recently, the lowest rate for any European central bank, the franc has declined in most markets.

The softness in the peseta yesterday coincided with the shipment to London of the remaining £2,000,000 of the £4,000,000 gold set apart by the government of Primo de Rivera, just prior to his resignation, for the support of the peseta in the British market. It is understood that this plan does not have the approval of the present Spanish Government and it had been reported that it would be abandoned. Apparently the decision was reached to carry through the project to the extent of completing the shipment originally planned, but it is believed that no further gold shipments will be made.

Exodus of Spanish Capital.

A break of 25 points in the peseta yesterday carried the price of the Spanish coin to 12.26 cents, compared with the previous low record of 12.40 cents. The peseta has been an extremely erratic performer for some time, due to the fact that it has not been stabilized, and uncertainty over the Spanish Government has led to an exodus of capital.

Since the end of last year the price of sterling has been gradually falling in this market and at yesterday's price of $4.86 5/16, a loss of ⅛ cent on the day, the British currency was 2 11/16 cents below its recent high price of $4.88 7/16 which was reached on Dec. 9 last. At that time gold moved from this country to London. The best explanation which bankers here have been able to offer for the weakness in the pound sterling is that with money rates about equal in both markets, the British investor appears to prefer to place his funds in American securities for the present. This attitude, it is suggested, may be influenced by uncertainty as to the Labor Government's taxation plans.

NEW SECURITIES ON CURB.

15,000,000 Shares of United Founders Among Those Admitted.

The New York Curb Exchange announced yesterday that it had admitted to unlisted trading privileges the following securities:

UNITED FOUNDERS CORPORATION—15,000,000 shares of common stock, no par value.

HAMILTON WATCH COMPANY—New common stock, no par value, when as and if issued.

EASTERN MANUFACTURING COMPANY (Maine)—Common stock, no par value.

The first sale of stock of United Founders on the Curb at noon yesterday was at 43¼. The closing price was 43½. The corporation, one of the largest investment companies in the United States, had resources of $219,399,206 on Nov. 30, 1929. It has substantial interests in the United States Electric Power Corporation and the Public Utility Holding Corporation, both of which have been admitted recently to trading on the Curb. Since its formation early last year United Founders has been traded on the Boston Stock Exchange and over-the-counter here.

The Curb has removed the A and B common stocks, par value $25 each, of Armour & Co. from unlisted trading privileges.

Pick Baltimore Clearing Manager.

Special to The New York Times.

BALTIMORE, Feb. 17.—Matthias F. Reese has been elected secretary and manager of the Baltimore Clearing House Association to succeed the late Charles H. Wyatt. He was cashier of the local branch of the Federal Reserve Bank. His successor there will be selected at the next meeting of the directors.

CURB BID AND ASKED QUOTATIONS

Closing quotations for issues not traded in on the Curb Exchange yesterday:

[illegible]

TRANSACTIONS ON THE NEW YORK CURB EXCHANGE

MONDAY, FEBRUARY 17, 1930.

	Total Stocks.	Domestic Bonds.	Foreign Bonds.	Total Bonds.
Day's sales..	817,100	$2,078,000	$302,000	$2,380,000
Saturday	471,100	962,000	233,000	1,195,000
Friday	1,000,100	1,887,000	453,000	2,340,000
A year ago..	1,006,500	2,728,000	456,000	3,184,000
Year to date.	27,691,945	62,600,000	10,593,000	73,193,000
1929 to date.	62,029,900	97,573,000	12,831,000	110,404,000

[illegible]

DOMESTIC BONDS.

[illegible]

FOREIGN BONDS.

[illegible]

Dividend rates in dollars based on last quarterly or semi-annual payment. *Ex dividend. † Partly extra. ‡ Plus extra in stock. a Payable in cash or stock. b Payable in stock. d Payable in preferred stock.

FINANCIAL NOTES

Harry P. Dungan has been appointed assistant manager of the Bedford branch of the Lafayette National Bank of Brooklyn.

H. N. Mathias and V. F. Covert have been elected assistant general auditors of the Westinghouse Electric and Manufacturing Company.

F. Murray Forbes Jr. is with the Boston offices of the Bancamerica-Blair Corporation.

Frear & Co. have moved from 43 Exchange Place to 25 Broad Street.

Bongard & Co. have analyzed the Sun Life Assurance Company.

The Guaranty Trust Company has been appointed transfer agent for the Seaboard Oil and Gas Company.

The Continental Can Company has been analyzed by Josephthal & Co.

Edward L. Wemple, formerly vice president of the Warner Sugar Refining Company, is with Lamborn & Co.

James E. Durkin is with White, Warren & Co.

Hale, Waters & Co. will open a branch office at Scranton, Pa., today under the management of J. Stanley Hope.

The Central Hanover Bank and Trust Company has been appointed registrar for capital stock of the Vi[illegible]conola Manufacturing Corporation.

MARKETS IN LONDON, PARIS AND BERLIN

Trading Dull on the English Exchange—Credit Eases Slightly at Close.

FRENCH STOCKS ARE QUIET

Prices Improve in Rally Near Close—German Boerse Recovers After Weak Opening.

Special Cable to THE NEW YORK TIMES.

LONDON, Feb. 17.—The stock markets were dull today despite the opening of a new account. The tendency in British funds was easier, the 5 per cent war loan being £101 7-16, and the 3½ per cent conversion loan £76 5-16.

The feature of the industrials was a fall to 7s 6d in shares of the Inveresk Paper Company on selling from the North. International Nickel weakened further to $38¼ on official advices regarding earnings. Among other internationals Hydro-electric at $43¾, showed improvement, but International Holdings at £5⅛ gave way. Dealing started early in Courtaulds, and as a result of the continued offerings the price weakened from £2 15-32.

Little change accurred in shippings apart from White Star preference, which was marked down further to 85. The Royal Mail 5 per cent preference was 22s. Merger reports were still current regarding Attock Oil, and today the shares continued active, being £1⅝ after £1⅞. The Eagle oil group lost ground, Mexican being 12s 4½d and Canadian 11s 9d.

Rubbers were uncertain. The commodity at 8d a pound was steady, while the combined stock figures show an increase of 1,093 tons in the last week. Rhodesian Congo Border was active in the minings, rising at one time to $14 13-16 on strong American buying, although there was a reaction to 14¾ later.

Money was in fair demand in the early hours, borrowers paying up to 4 per cent for overnight loans. At the close the rate was down to 3½ per cent. The discount market was steady. Sterling on New York depreciated to $4.86 1-16.

London Closing Prices.

	Closing Price.	Net Ch'ge
Anglo-Dutch	34s 3d	..
Anglo-Persian	£4	..
Brazilian Traction	£37	— ½
B'wana M'Kubwa	23s	..
British-American Tobacco	£5⅝	..
British Celanese	12s 6d	—1s 3d
Carreras	£8⅞	— ⅛
Celanese Corp of America	£5	— ½
Courtaulds, Ltd	£2¼	— ⅝
Distillers	63s 3d	—1s 3d
De Beers	£9¾	— ⅛
Dunlop Rubber	13s 6d	—1½d
Gramophone Co., Ltd	£4¼	— ¼
Hydroelec Sec (basis $5-£1)	43¼	+ ½
Imperial Tobacco	94s 4½d	— 7½d
Int Holding (basis $5-£1)	$5⅛	..
London Underground	23s 3d	— 1½d
London Midland Ry	£51½	— ¾
Mexican Eagle	12s 6d	— 6d
Rand Mines	£3	..
Rio Tinto	£43¾	— 1¼
Royal Dutch	£32¼	— ⅜
Russian Asiatic	6d	..
Shell Transport	£4⅜	— ⅜
Selfridge 6% pf	22s	..
United Havana R'ys	£23½	— 2
Vickers	7s 9d	+ 4s
War Loan 5s	£101⅜	..

Trend Weaker in Paris.

Wireless to THE NEW YORK TIMES.

PARIS, Feb. 17.—Today's session of the Bourse was far from animated and the tendency generally was heavy. There was a slight rally just before the closing, but the number of transactions for the day was extremely reduced. The public continues to favor bond investments over stocks, while the uneasy political situation concerning the finance bill is another unfavorable factor.

With the exception of the 3 per cents, which weakened sharply, rentes were steady and closed as follows: The 3 per cents, 86.90; 1918 4s, 90; 1920 amortizable 5s, 136.50; 1928 5s, 104.30; 1920 6s, 103.65; 1927 amortizable 6s, 107.85.

Paris Closing Prices.

BONDS.	Closing Price (Francs)	Net Chge.
French rentes 3% perpetual	86.90	—1.00
French rentes 4% 1917	100.35	+ .05
French rentes 5% 1915-16	101.15	+ .14
BANKS.		
Banque de France	24,950	— 300
Banque de Paris et des Pays Bas	2,870	— 75
Credit Lyonnais	3,070	— 30
CANAL.		
Canal Maritime de Suez	..	...
RAILROADS.		
Chemin de fer du Nord	2,500	— 5
Paris-Lyons-Mediterranean	1,560	...
MINES.		
Mines de Courrieres	1,660	— 11
Mines de Lens	1,384	— 18
Rio Tinto & Co., Ltd	5,375	— 160
Soc. Miniere Met. de Penarroya	1,040	— 7
PUBLIC UTILITIES.		
Cie. Generale d'Electricite	3,570	— 70
Soc. Lyonnaise des Eaux	3,545	— 105
Cie. Francaise des Procedes Thomson-Houston	1,151	— 22
INDUSTRIALS.		
Trefileries & Laminoire du Havre	2,120	— 30
Schneider & Cie	2,000	...
Societe Andre Citroen	1,070	— 30
Ste. Francaise Ford	184	— 1
Pechiney	3,485	+ 15
l'Air Liquide	1,960	— 45
Etablissements Kuhlmann	1,104	— 15
Coty, S. A.	1,020	+ 5
OIL.		
Royal Dutch	3,985	— 55

Tone Irregular in Berlin.

Wireless to THE NEW YORK TIMES.

BERLIN, Feb. 17.—The tendency at today's session of the Boerse was influenced by Siemens shares, which dropped three points. Owing to the small volume of trading, however, no great change in prices took place. During the second hour Dessauer Gas and Polyphon advanced slightly, which caused general recovery. Siemens was able to regain the day's losses.

Reichsbank shares were steady, the mining group uneven, the chemicals slightly weaker and most other stocks neglected. Call money was 5½ to 7½ per cent. The Boerse was quiet at the close.

Berlin Closing Prices.

	Pct. of Par.	Net Chge.
Allg Deutsche Cred (ADCA) (10)	121	..
Berlin Handels Ges (12)	189	..
Commerz und Privat-Bank (11)	158	..
Darmstaedter & Natbank (12)	236	..
Deutsche Bk & Dis Ges (10)	150	..
Dresdner Bank (10)	151	..
Reichsbank (12)	310	+ 2
Alge Kuns Unie (AKU) (18)	118	..
Allg Elektr Ges (AEG) (8)	176	+ 1
Ford Motor Co. Berlin	192	..
Gelsenkirchen Bergwerk (8)	137	..
Gesfuerel (10)	169	..
Ham-Amer Line (HAPAG) (7)	101	+ 1
Harpener Bergbau (0)	136	..
Hotelbetrieb (12)	158	..
I G Farb Indus (Dye Trust) (12)	165	..
Kali Chemie (7)	162	— 1
Karstadt (12)	130	+ 1
Mannesmann Tubes (7)	107	+ 1
North German Lloyd (8)	105	+ 1
Phoenix Bergbau (6½)	105	..
Polyphonwerke (20)	280	..
Rein Westp Elektr (RWE) (10)	181	— 1
Sachsenwerk Licht & Kraft (7½)	95	— 1
Siemens & Halske (14)	260	— 1
Stoehr & Co. Kamm Spinn (10)	105	— 1
Leonhard Tietz (10)	163	+ 2
Ver Stahlwerke U S Wks (6)	102	..

Swedish Official Joins Kreuger.

Dr. Per Jacobsson, director of the Swedish National Commission for Economic Defense Preparedness, has joined the staff of the Kreuger & Toll Company, it was announced yesterday.

FOREIGN EXCHANGE

MONDAY, FEB. 17, 1930.

Range of Rates, Sight Exchange.

	High.	Low.	Final.	Saturday's Final.
LONDON	$4.85¾	$4.85 11-16	$4.85 11-16	$4.85 11-16
PARIS	3.91⅛	3.91 1-16	3.91 1-16	3.91 1-16
ROME	5.23¼	5.23	5.23⅛	5.23⅛
BERLIN	23.86	23.85¼	23.85¼	23.86
COPENHAG'N	26.75½	26.75	26.75½	26.76½
OSLO	26.72½	26.72	26.72½	26.72½
STOCKHOLM	26.80½	26.79½	26.80	26.80½

CLOSING RATES.

Quotations on sterling represents dollars and decimals of a dollar; all others represent cents and decimals of a cent. Quotations preceded by the decimal mark indicate a price measured in fractions of a cent.

Europe.

	Monday.	Saturday.	Week Ago.	Year Ago.
STERLING—Par $4.86⅝ per sovereign.				
Demand	$4.85 11-16	$4.85 11-16	$4.85 11-16	$4.84⅞
Cables	4.86 1-16	4.86 1-16	4.86 1-16	4.85¼
Com., 60 days	4.82	4.82 1-16	4.82¼	4.80⅝
Com., 90 days	4.80½	4.80⅝	4.80 11-16	4.78⅛
FRANCE—Revalued at 3.91¾ cents per franc.				
Demand	3.91 1-16	3.91 1-16	3.91⅛	3.90¼
Cables	3.91 1-16	3.91 1-16	3.91⅛	3.90½
ITALY—Par 5.2631 cents per lira.				
Demand	5.23⅛	5.23⅛	5.23 1-16	5.23⅝
Cables	5.23⅜	5.23⅜	5.23 1-16	5.23⅞
BELGIUM—Par 13.904 cents per belga.				
Demand	13.92	13.92	13.92½	13.89
Cables	13.93	13.93	13.93½	13.89¾
GERMANY—Par 23.8 cents per mark.				
Demand	23.85¼	23.86	23.87¼	23.71½
Cables	23.86¼	23.87	23.88¼	23.72½
AUSTRIA—Par 14.07 cents per schilling.				
Demand	14.25	14.25	14.25	14.07
Cables	14.25	14.25	14.25	14.07
CZECHOSLOVAKIA—Par 2.964 cents per crown (stabilized 33.75 crowns).				
Demand	2.96	2.96	2.96	2.9612
Cables	2.9625	2.9625	2.9625	2.9650
DENMARK—Par 26.8 cents per krone.				
Demand	26.75½	26.76½	26.74½	26.66
Cables	26.77	26.78	26.76	26.67½
FINLAND—Par 2.5185 cents per finmark.				
Demand	2.52	2.52	2.52	2.52
Cables	2.52¼	2.52¼	2.52¼	2.52½
GREECE—Par 1.30 cents per drachma.				
Demand	1.29¼	1.29¼	1.29¼	1.29½
Cables	1.29¾	1.29¾	1.29¾	1.29¾
HOLLAND—Par 40.2 cents per florin.				
Demand	40.06¾	40.06¼	40.08½	40.09½
Demand	40.06¾	40.06¼	40.08½	40.02½
HUNGARY—Par 17.49 cents per pengo.				
Demand	17.50	17.50	17.50	17.45
Cables	17.50	17.50	17.50	17.45
NORWAY—Par 26.8 cents per krone.				
Demand	26.72½	26.72½	26.69½	26.66½
Cables	26.74	26.74	26.71	26.68
POLAND—Par 11.22 cents per zloty.				
Demand	11.25	11.25	11.25	11.25
Cables	11.25	11.25	11.25	11.25
PORTUGAL—Par $1.0805 per escudo.				
Demand	4.52	4.52	4.52	4.44
Cables	4.53	4.53	4.53	4.45
RUMANIA—Par .00598 per leu.				
Demand	.60½	.60½	.60½	.60
Cables	.60½	.60½	.60½	.60
SPAIN—Par 19.3 cents per peseta.				
Demand	12.25	12.50	13.00	15.21
Cables	12.26	12.51	13.01	15.22
SWEDEN—Par 26.8 cents per krona.				
Demand	26.80	26.80½	26.81½	26.71½
Cables	26.81½	26.82	26.83	26.73
SWITZERLAND—Par 19.3 cents per franc.				
Demand	19.28¼	19.28½	19.28¾	19.22¼
Cables	19.29¼	19.29½	19.29¾	19.23¼
YUGOSLAVIA—Par 19.3 cents per dinar.				
Demand	1.77¼	1.77	1.77	1.76
Cables	1.77¼	1.77	1.77	1.76

Far East.

	Monday.	Saturday.	Week Ago.	Year Ago.
CHINA—Cents per silver dollar for Hongkong; per tael for Shanghai and Peking.				
Hongkong—Demand	38.44	38.44	38.06	48.60
Cables	38.50	38.50	38.12	48.66
Peking—Demand	50.00	49.875	50.00	62.50
Shanghai—Demand	48.44	48.44	48.69	61.87
Cables	48.50	48.50	48.75	61.93
INDIA—Calcutta: 36.50 cents per rupee.				
Demand	36.25	36.31	36.21	36.40
Cables	36.31	36.37	36.37	36.46
PHILIPPINE ISLANDS—Manila: Par 50 cents per silver peso.				
Demand	49.69	49.69	49.56	50.12½
Cables	49.75	49.75	49.62	50.37½
JAVA—Par 40.2 cents per florin.				
Demand	40.12	40.12	40.12	40.00
JAPAN—Par 49.8 cents per yen.				
Demand	49.12	49.12	49.12	45.15
Cables	49.18	49.18	49.18	45.21
STRAITS SETTLEMENTS—Par 56.78 cents per dollar.				
Demand	56.18	56.18	56.18	56.37
Cables	56.31	56.31	56.31	56.43

South America.

	Monday.	Saturday.	Week Ago.	Year Ago.
ARGENTINA—Par 42.44 cents per Argentine paper dollar.				
Demand	37.68	37.68	38.18	42.10
Cables	37.75	37.75	38.25	42.16
BRAZIL—Par 11.96 cents per paper milreis.				
Demand	10.93	10.93	11.06	11.91
Cables	11.00	11.00	11.12	11.92
COLOMBIA—Par 97.33 cents per gold peso.				
Demand	96.75	96.75	96.75	98.04
CHILE—Par 12.165 cents per gold peso.				
Demand	12.06	12.06	12.06	12.06
Cables	12.12	12.12	12.12	12.12
PERU—Par $4.8665 per pound.				
Demand	3.99	3.99	3.99	3.99½
Cables	3.99	4.00	4.00	4.00½
URUGUAY—Par $1.0342 per gold peso.				
Demand	88.00	88.25	88.50	102.56
Cables	88.25	88.50	88.75	102.81

Central America.

	Monday.	Saturday.	Week Ago.	Year Ago.
GUATEMALA—Par $1.00 per quetzal.				
Cables	1.00	1.00	1.00	1.00

Canada.

	Monday.	Saturday.	Week Ago.	Year Ago.
MONTREAL—Par 100 cents per Canadian dollar.				
Demand	99.28	99.20	99.21	99.53

Mexico.

	Monday.	Saturday.	Week Ago.	Year Ago.
MEXICO CITY—Par 49.85 cents per gold peso.				
Demand	47.69	47.64	47.56	48.37

ITALIAN STOCK PRICES.

Quoted in dollars on basis of prices on Milan Stock Exchange:

BANKS.	Bid.	Asked
Banca d'Italia	107	109
Banca Commerciale Italiana	76	77
Banca d'America d'Italiana and Ameritalia	10¼	11¼
Banca Nationale di Credito	30	30½
Credito Italiano	42¾	43¾
PUBLIC UTILITIES.		
Adamello	16½	17½
Adriatic Elec	13	13½
Italgas	12¼	12¾
Italian Edison	43	43½
Lombard Electric	46	47
Seso Electric	6½	7
Sip. Electric	7¾	8
Terni Electric	21¼	21¾
Unes	5¾	6¼
INDUSTRIALS.		
Cosulich	4½	6¼
Ernesto-Breda	6½	7
Fiat Motors	19¾	20¼
Fiat Motors	20¼	20¾
Isotta Fraschini	10¼	10¾
Montecatini	13¼	13¾
Navigazione Generale Italiana	26¼	26¾
Pirelli Rubber	49¾	50¾

GENEVA QUOTATIONS.

Special Cable to THE NEW YORK TIMES.

GENEVA, Feb. 17.—Stocks were irregular today. Closing quotations included:

	Closing Price.
Union Financiere de Geneva	720
Societe de Banque Suisse	844
Credit Suisse	945
American European Securities, com	241
Do pf	500
Hispano Americana de Electricidad	2,040
Nestle & Anglo-Swiss Cond. Milk Co.	759
Kreuger et Toll	758
Cie Suedoise d'Allumettes B	434

BOND.	Bid.	Ask.
Soc. Meridionale d'Elec. 7s, 1927	5,240	5,250

Curb Exchange to Start Building.

Members of the New York Curb Exchange were asked yesterday to use the Greenwich Street entrances to the building to facilitate the reconstruction of the present home of the Exchange which will be begun on Thursday. The addition will consist of fourteen stories.

VALUE OF PESETA LOWEST SINCE 1898

Spanish Unit of Currency at 8.11 to the Dollar After Day of Fluctuation.

GOVERNMENT STANDS FIRM

Bankers Say That Foreign Papers Magnify Labor Demonstrations—Republicans Lack Strength.

Wireless to THE NEW YORK TIMES.

MADRID, Feb. 17.—The peseta fell today lower than at any time during the dictatorship of General Primo de Rivera and to its lowest point since 1898, finally resting at 8.11 to the dollar after a day of fluctuation. The unsettled political situation making possible a rapid decline in the value of money not on a gold basis is considered the cause, coupled with the fact that the adverse trade balance has put surplus pesetas on the open market.

Many bankers here are complaining of the manner in which small labor demonstrations are alleged to have been magnified into revolutions against the monarchy by certain sections of the foreign press. The streets of Madrid are perfectly safe and the government has the entire situation well in hand.

Strikes of 600 factory workers at Barcelona and 6,000 iron workers at Sagunto have been reported. The strike at Sagunto is an isolated case and the government is interested only because its intervention is compulsory by a law projected under the dictatorship and this may be a test case as to whether the method of compulsion can be continued.

It has become increasingly clear during the past week that Miguel de Unamuno, Allejandro Lerroux and the radicals do not constitute revolutionary strength and as the bulk of the people is getting its three square meals a day and enjoying life in the cafés and at home, it must be pointed out that the noisy and apparently numerous anti-monarchists hardly constitute a force sufficient to overthrow a government to which most of the people are indifferent.

Reports circulated in Barcelona that Finance Minister Arguelles has resigned are called nonsensical here.

MILL TO MAKE WALL-PAPER.

Kimberly-Clark Plant at Appleton, Wis., to Be Converted.

The Kimberly-Clark Corporation will convert the Atlas mill, which is its unit at Appleton, Wis., into a wall-paper printing plant, F. J. Sensenbrenner, president announced yesterday. The paper converting department, which has been operating steadily since the paper making department was closed in December, will be discontinued.

Six wall-paper printing machines have been purchased for immediate installation, and the plant probably will be ready for operation in two months.

STOCK EXCHANGE BID AND ASKED QUOTATIONS

Closing quotations for issues not traded in on the Stock Exchange yesterday:

FOREIGN BONDS.

	Bid.	Asked.
Alpine Mon Steel 7s, 1955	94¾	95
Antioquia 7s, D, 1945	72¾	75
Do 3d 7s,'57	72¾	75
Argentine 5s,'45	89	89½
Austrian 7s,'43	104½	104¾
Berlin 6½s,'50	93½	94
Brisbane 5s,'58	83	84
Buenos Aires 6s, Apr,'60, City	95¾	100
Do 6½s,'55	95¾	98⅞
Bulgaria 7½s,'68	89	90
Canada S S 6s,'41	94¾	95½
Carlsbad 8s,'54	106¼	107⅝
Cauca Valley 7½s, 1946	88	89¾
Chile 7s, 1942	100¼	101½
Chile Mtge Bank 6¾s, 1961	95	95½
Chinese Govt Ry 5s, 1951	26	27¾
Colomb Agr Mtg Bk 6s, 1947	70¼	72½
Do 6s, 1948	70½	72½
Colomb Mtg Bk 6½s, 1947	69½	71½
Cordoba (City) 7s, 1957	81¼	90
Cuba 5s, 1904-44	99¼	100½
Do 5s, 1914-49	101½	..
Do 4½s, 1949	93⅛	93⅝
Deutsche Bk 6s, 1932	98¾	99
Dom Republic 1st 5½s, 1940	94½	96
Dresden 7s,'45	97¾	98½
Dutch East Ind 6s, 1962	101⅞	102
Do 6s, 1947	101¾	102
Do 5½s, Mr,'53	101⅝	..
Do 5½s, Nv,'53	101⅝	..
El Salvad 8s,'48	105½	106½
Ernesto Bred 7s, 1954, w w	77¼	79¾
Fiat 7s,'46, ww	106¼	110
Finland 5½s,'58	85½	86
Finnish 6½s, B, 1954	94⅛	95⅜
Germ Gen Elec 6½s,'40, ex w	98½	99
Graz 8s, 1954	98⅛	99¼
Grt Brit & Nor I 4s, 1960-90	83¾	85
Do 5s, 1929-47	97¼	99
Great Con Power Japan 6½s,'50	94	94½
Gr'k Govt 7s,'64	98¾	99¼
Harpen Min 6s, 1949, w w	92¼	..
Heidelbg 7½s,'50	100	102
Hol Am 6s,'47	81	82
Hungarian C M 7½s, 1945	92	93¼
Hungary 7½s,'41	100¾	101
Irish Free State 5s, 1960	96⅛	96½
Leipzig 7s, 1947	97	97⅞
Lombard Elec 7s, 1952, ex w	96	97
Low Aus 7½s,'50	98½	99
Lower Aust Hyd El 6½s, 1944	83½	84¾
Meridionale Elec 7s, 1957	98¾	99¼
Mex Irrig 4½s,'43	12	14½
Miag Mills 7s, 1956, ex w	83¼	85½
Do 7s,'56, w w	..	99½
Montecatini 7s, 1937, w w	106¼	107¾
Montevid 7s,'52	100¼	100¾
Do 6s, 1959	92¼	93¼
Nthrlands 6s,'72	105	105¼
Nord Ry 6½s,'50	104	104½
Oslo Gas & Elec 5s, 1963	93	93¼
Oslo 6s, 1955	101	102
Do 5½s, 1946	100¼	100¾
Panama 5½s,'53	101¼	101¾
Paris-Lyons Med 7s, 1958	106	106¼
Paulis Ry 7s,'42	95	97
Peru 6s, 1961	75	75¼
Pirelli 7s,'52	112¼	112½
Porto Aleg 8s,'61	95	96
Do 7½s, 1966	86	88
Prague (Greater) 7½s, 1952	106¼	107½
Rhinelbe Un 7s, 1946, war	105¼	105¾
Rhine Main Dan 7s, A, 1950	101½	102⅞
Rhine Westphalia 7s, 1950	100	100¼
Do 6s,'53, ex w	88¼	90
Rio Grde do Sul 8s, 1946	96	96½
Rio de Janeiro 8s, 1946	99¼	99¼
Rotterdam 6s,'64	103¼	104¼
Saarb'ken 6s,'53	80⅝	83
Sao Paulo City 6½s, 1957	75¼	75½
San Paulo State 7s, 1956	84¼	84¾
Silesian Bk 6s,'47	75	76
Silesia El 6½s,'46	82½	87½
Styria 7s,'46	88¼	93
Tokio 5s, 1952	76⅞	77¼
Tolima 7s,'47	72⅝	73¼
Trdhjem 5½s,'57	96½	97
Ujigawa Elec Pr 7s, 1945	99⅝	99⅞
Unit S S Copen 6s, 1937	99¾	100
Unterelbe P & L 6s, 1953	85	86
Up Aust 7s,'45	95½	97

STOCKS.

	Bid.	Asked.
Abr & Straus	50	57
Do pf	108	110
Adv Rumely pf	31	32
Ahumada Lead	¾	⅞
Ala & Vicksburg	116	..
Albany & Susq	205	215
Alleg & Western	104½	..
Alleg Corp pf xw	95	96
Alliance Realty	90	100
Allied Chem pf	122¼	123
Amal Leather	2¾	3
Am Ag Chem	6¾	7¼
Do pf	25½	27½
Am Bank N pf	61	62
Am Beet Sug pf	35	37
Am Br Shoe pf	127	128
Am Can pf	140¾	145
Am Car & F pf	111	112
Am Encaustic	25	28
Am Express	250	672½
Am & For P 6% pf	96	..
Am Home Prod	58½	58¾
Am Ice pf	84	88
Am La F & Foa	2¾	2⅞
Am Loco pf	113	113½
Am Mach Fy pf	109	..
Am Metal pf	112¼	114¼
Am Piano pf	4⅝	5½
Am Rad St S pf	132	134
Am Ship & Com	1⅝	1¾
Am Sug Ref pf	106¾	108
Am Tobacco pf	120½	121
Am Type Found	131½	134
Am Wr Pap ctfs	6	6¾
Do pf	37	42½
Am Zinc pf	74	74¾
Anchor Cap pf	105	109
Anaconda W & C	49½	50
Andes Copper	32¼	34½
Ann Arbor	80¾	..
Do pf	80¾	..
Archer D M pf	103½	..
Armour of Del pf	77	78¾
Armour Ill pf	60¼	60½
Artloom	17¼	20¼
Do pf	98	105
Associated Oil	33	35
A. T & S F pf	103	103⅜
Atl Gulf & W I pf	61¼	62
Atlas Tack	7¼	10
Austin Nich pf	29	30
Aus Cred Anst	56¼	58¼
Barker Bros pf	74	87
Barnet Leather	3	4¼
Do pf	..	50
Bayuk Cigars	63½	65
Do 1st pf	95¾	..
Beatrice Cream'y	73	74
Do pf	102¼	105
Beech Creek	35¼	40½
Bloomingdale	24	24⅞
Do ctfs	24	27⅞
Do pf	103	105
Bon Ami, A	70⅛	71½
Booth Fisheries	3⅞	4½
Do 1st pf	22	30
Boston & Me	105	111
Botany C Mills	3⅝	4
Briggs & Strat'n	28	29⅞
British Emp Stl	1¾	2⅛
Do 1st pf	24¾	28
Do 2d pf	4¾	5
Brockway Mot	15⅛	15⅝
Do pf	70	75
Brooklyn Edison	300	400¼
Brown Shoe	41	42
Do pf	104	116
Budd (E G) Mfg	11½	11⅝
Buff, R & Pitts	74¼	99
Do pf	79½	..
Buff & Susq	60	82
Do ctfs	72	85
Do pf	75½	84
Do pf, ctfs	75½	..
Burns Bros, B	22	25
Do pf	93¼	95
Bush Term deb	105	106½
Cal Petroleum	28	29⅝
Can South	59	60
Car, Cl & Ohio	86	96
Case Th Mch pf	120	121
Cav Dobbs	9¾	10½
Do pf	74	74½
Cen Aguirre As	24¼	25
Cen Alloy St cfs	33¾	34
Do pf, ctfs	107½	108
Cent R R N J	280	310
Certain-teed pf	40	59½
Chi & Alton	5¼	6⅛
Do ctfs	7	7¼
Chi & E Ill	19	21
Chi, Ind & L pf	63¾	..
Chi & N W pf	137½	139
Chi Pneu Tool	29⅞	30½
Chi, St P, M & O	40	66
Do pf	90	125
Chickasha C Oil	25½	28
Chile Copper	56⅛	65
Christie Brown	100	126
Cin, Sand & C pf	65¼	..
City Investing	147½	..
City Stores, A	37⅛	40
C, C, C & St L	..	350
Do pf	101¾	115
Cleve & Pitts	74½	82
Do special	42¼	..
Cluett-Pbdy pf	97½	100
Coca-Cola, A	49⅝	49⅞
Col & Aik pf	85	88
Col Fuel & I pf	..	135
Col Southern	88	92
Do 1st pf	75	77½
Do 2d pf	65½	70
Col Gas & E full pd rcts	87¼	..
Do 5% pf	92	95
Com Credit pf	24	24¾
Do pf, B	24¼	24½
Do 1st pf, x w	83	88
Com'wealth Pow	159	164
Conn Ry & Lt	71	..
Do pf	65	..
Con Cigar	52	53½
Do 6½% pr pf xw	67	68
Cons Film Ind pf	23⅝	23⅞
Crex Carpet	13	13⅛
Cwn W P 1st pf	93	95
Cwn Zellerbach	16¾	17⅛
Crosley Radio	15½	16
Cuba Cane Sugor pf ctfs	1⅛	1¾
Cuba R R pf	60	63
Cuban-Am S pf	65½	69⅞
Cuban Dom Sug	1½	1¾
Curtiss Aero	47½	..
Curtis Publish	120	122¼
Do pf	116	116½
Cush Sons 7% pf	112½	115
Do 8%	106¾	109
Cuyamel Fruit	96	105
De Beers Mines	15½	24½
Debenhams Sec	24	27
Del & Hudson	175	177½
Detroit Edison	230	240
Det H & S W	66¼	80
Detroit & Mack	30	..
Do pf	50	70
Dome Mines	7½	7⅞
Dul S S & A	1⅞	2¾
Do pf	2½	3
Dul Sup Trac	1	12
Do pf	..	20
Dunhill Inter	33	37
Dupian Silk	16	16¾
Do pf	97½	98
Dupont deb	115⅝	116
Duques L 1st pf	100½	101
Durham Hos pf	..	44
Eastn Roll Mill	23½	24
Eastman Kod pf	120⅞	125
Eitingon Schild	8½	8¾
Do pf	52¼	57½
El Auto Lite pf	107½	108¼
El Pow & Lt full paid	135¼	..
Elk Horn Coal	4	5
Do pf	10	11⅞
Emer Brant, A	5	6½
Do B	2⅛	3
Emp Capwell	19	19½
Equit Off B pf	325	..
Erie 2d pf	61¾	62
Erie & Pitts	63½	..
Fairb-Morse pf	106	109¼
Fashion Park pf	..	90
Fed Lit & Tr	68	70¾
Fed M & Smelt	140	185
Do pf x d	96	99½
Fed Dept Stores	33	35
Fifth Av Bus	7½	8⅞
Firestone Tire	28¼	29
Fisk Rubber 1st pf cnv	16¾	18
Florsheim Shoe	41½	45
Do pf	98	99⅞
Follansbee	42½	43¼
Fost-Wheeler pf	160	..
Fuller pr pf	92	95
Do 2d pf	86	87
Gamewell Co	73½	77
Gen Amer Inv pf	94¼	97
Gen Bak pf	120	124
Gen Cigar pf	116½	118
Gen Gas & El, B	91	..
Do 7% pf A	120¼	126
Gen Mills pf	92	94
Gen Motors pf	105	..
Do 7% pf	105	108¾
Do 6% deb	105	..
Gen Out Adv, A	36½	39
Do vot tr	16¾	17¼
Gen Ry Sig pf	102¼	107½
Gen Stl Cast pf	100⅛	100¼
Gimbel Bros pf	67	68
Gold Stk Tel	100½	118¼
Goth S H 7% pf	77	77½
Do 7% pf xw	70	75
Grand Stores	..	44¾
Do pf	86	89
Green Bay & W	70	100
Green Cananea	90	190
Guantanamo Sug pf	26	45
Gulf St Steel pf	103	109
Hackensack Wat	26	27
Do pf	28	28¾
Do pf A	26	27½
Hahn Dept Store pf	78¾	80
Hall (WF) Pt Co	25	26¾
Ham Watch pf	102	104
Hartman A x d	22	23
Hav Elec Ry	8¼	9
Do pf	71¼	..
Haw Pineapple	58	59⅞
Helme (G W)	89	92
Do pf	126¼	135¼
Hercules Powder	74¾	81¼
Do pf	117¼	118¼
Hershey Choc pf	86⅝	87
Do pr pf	104⅝	106
Hocking Valley	476½	519
Hoe (R) & Co	17	19
Holland Furnace	31½	32
Homestake	76	80
Hud & Man pf	77	78½
Illinois Cent pf	129	140
Ingersoll-Rand	170	175
Do pf	118	120
Inland Steel	81	85
Inter Rubber	5¼	5¾
Int Agricul pr pf	55	57
Int Nickel pf	120	122
Int Paper	55	65
Do 7% pf	81	83
Int Pow & P, B	17⅞	18
Do pf	80	81
Int Print Ink pf	94	94½
Int Ry & C Am ctfs	..	35
Do pf	66¼	74½
Inter Dept St pf	76¾	82
Intertype Corp	26	27¾
Iowa Cent	⅝	1
Island C Coal pf	105	..
Joliet & Chicago	133¼	..
K C P & Lt 1st pf B	108	109½
Kan City South	77⅞	80⅞
Karstadt (R)	12	12½
Keith Alb Orp	29	31½
Kelly Sp Tire 6% pf	40	45
Do 8% pf	33	36½
Kimberly Clark	50	51¾
Kinney (G R)	20	26
Do pf	87	87½
Kraft Ph Ch pf	96	100¼
Kresge Dept St	8½	9½
Do pf	60	62
Kress (S H)	65	67
Kup'heimer (B)	32½	46½
Do pf	107	..
Laclede Gas	205	230
Do pf	98½	..
Lee Rubber	8	8⅛
Leh Val Coal pf	32½	33
Leh Port Cem	35½	37½
Do pf	105¼	108
Lehn & Fink	31	31¾
Loews, Inc, pf	93	94
Do pf, x w	80	88
Long B L, A	12	12⅝
Loose-Wiles Bis 1st pf	119	..
Louisiana Oil pf	85	89
Louis & Nash	136	136¼
Ludlum Steel pf	90	98
MacAnd & Forb	30	31
McCrory, B	63	69
Do pf	95	98
McIntyre Por	17¾	18½
McKes & Rob pf	46	46½
McLellan Stores	15	15⅞
Do pf	..	93½
Mackay Cos	108¼	165
Do pf	81¼	100
Magma Copper	48⅛	49
Mallinson pf	76	91
Manati Sugar	5⅛	6⅞
Do pf	28	30
Mandel Bros	14	14¾
Man Elev gtd	57⅝	64
Manhat Shirt pf	117⅞	..
Market St Ry pr pf	24	27¼
Do pf	7½	16¼
Do 2d pf	4¾	8
Martin-Parry	4	4¼
Maytag	18	18½
Melville Shoe	27⅞	28
Mengel Co pf	87¼	91¼
Met-G Pict pf	25	25½
Mexican Pet	176	252
Do pf	..	133
Michigan Cent	860	2000
Midland St pr pf	170	181
Minn Honeywell	66	71
Minn Mol Pro Im pf	82	84
M, St P & S S M pf	56	62
Do leased line	55½	56
Mob & Birm pf	74	..
Montsanto Ch	56	56½
Morrell (J) & Co	69	69½
Morris & Essex	81¾	83⅝
Munsingwear	51	52
Myers F E	41¾	42
Nash C & St L x d	126¼	130½
Nat B Hess pf	65	74½
Nat Dept Stores	20¼	20½
Do 1st pf	88	90
Nat Radiator	3	4
Do pf	6⅝	7½
Nat Rys of Mex 1st pf	3	3½
Do 2d pf	1	1⅛
Nat Supply pf	113½	115
Neisner Bros	38	44
N O, Tex & Mex	118⅝	125
Newport A	57½	59
N Y, C & St L	143	144
Do pf	109½	110
New York Dock	38	42
Do pf	84	86
N Y & Harlem	280	290
Do pf	155	295
N Y, L & W	105	108
N Y, Ont & Wes	14	15
N Y Rys pf	2¼	2½
N Y State Rys	2	2⅝
Norf & West pf	84	86
N A Edison pf	101	101⅝
North Central	85½	86
North Ger Lloyd	49¼	51
Northwest Tel	49	50¾
Norwalk T & R	1	1⅛
Do pf	10	11
Nunnally Co	2½	5
Oil Well Supply	9¼	10
Do pf	86	87¾
Oliver Farm Eq pr pf A	81	81¼
Omnibus Corp pf	75	83
Oppen Collins	48	49
Otis Elevator	314	316
Do pf	122	123¾
Otis Steel pr pf	94½	98
Outlet Co	56⅝	60
Do pf	102	105
Pacific Coast	9	10
Do 1st pf	24	27
Pacific Mills	29	29⅞
Pac Tel&Tel pf	138	139⅞
Panhandle P & R	4	4½
Do pf	40	50
Penick&Ford pf	107	..
Penney (J C) pf	93½	95
Penn Dix Cem pf	43	45
Peoria & East	18	21
Pere Marquette	142	162
Do pr pf	96¼	97¼
Do pf	95½	96
Pet Milk	19½	20½
Phila Co	242	246
Do 5% pf	..	49
Do 6% pf	52	52½
Phillips-Jones pf	70¾	75
Phoenix-Hosiery	13	15½
Do pf	..	83
Pierce-Ar A pf	69½	71½
Pierce Oil pf	21¼	26
P C, C & St L	98	..
Pitts Ft W & C	138	..
Do pf	151	..
Pitts Steel pf	100¼	100½
Pitts Ter Coal	10	15
Do pf	..	50
Pitts & W Va	98½	120
Pitts Y & A pf	146½	..
Pressed Steel pf	73	75
Pittston Co W I	20¼	20⅝
Prod & Ref pf	31	32
Pub Ser, N J $5 pf	92¼	94
Do 7% pf	125½	125⅞
Do 8% pf	152½	153
Punta Aleg Sug	7	7½
R R Sec Ill Cent	71	72½
Radio Corp pf A	53½	54
Raybestos Man	38½	39½
Reading 1st pf	48	50
Do 2d pf	50	56
Reis (R) pf	30	37
Rem Typewriter 1st pf	100½	..
Do 2d pf	103¼	..
Ren & Saratoga	135½	141
Rev Cop & Br	23	28
Do A	65	71
Do pf	102	103
Rep Iron & Stl ctfs	74	79
Do pf ctfs	113	113¾
Rhine West El	42¼	43
Ritter Dental	54⅞	55⅞
Royal Baking P	..	55
Do pf	108	..
Rutland pf	62	70
St L Southwest	66½	68½
Do pf	89	93
Savage Arms	27	27¾
Scott Paper	41	52
Seaboard A L pf	27¼	28
Seagrave	10½	11
Sec Nat Inv uni ctf	75	195½
Shubert Theatre	10¾	11
Sloss-Sheffield	38	42
Do pf	60	65
Snider Pack	6⅛	7
Do pf	31	32
S P Rico Sug pf	116	117
South Dairies A	22	26
Southern Ry pf	98¾	100
Spalding 1st pf	108⅛	109
Spang Chal	28½	28¾
Spear & Co	7	9
Do pf	77½	80
Spencer Kellogg	21⅞	22
Stan Co of Am	38	42
Stand P Gl	4⅝	5⅞
Studebaker pf	120	123
Sweets Co of Am	10	10½
Symington	3½	4¼
Do A	10⅝	10⅞
Telautograph	16¾	17
Texas & Pacific	120	129
Thatcher Mfg cv pf	41¼	44
The Fair	28½	29
Do pf	110	115
Thomps Starrett	13	13½
Do pf	41¼	43¾
Tide Water Oil	17½	20
Do pf	86½	87
Tide Wat Asso pf	78	82
Timk Det Axle	16¾	17
Tobacco Prod A div ctfs	2	6
Do B div ctfs	3	6
Do C div ctfs	2½	6
Truax Traer C	17⅜	18
Und Ell Fish pf	122	..
Un Bag & Paper	10	13
Union Pacific	230⅝	234¾
Do pf	83⅛	84
Un Biscuit x d	42¼	44⅝
Do pf	118	..
Un Bus Pub	28	37
Unit Cigar St pf	47	50
Unit Dyewood pf	..	75
Un Piece Dye pf	93⅜	99
U S & For Sec pt pf	90¼	90½
U S Pipe & Fdy 2d pf	18⅝	19¼
U S Dist Corp	16	18
Do pf	87	90½
U S Express	3¼	3¾
U S Hoffman	24	25
U S Leather A	17	17½
Do 7% pr pf	81	82
U S Tobacco pf	124½	144
Uni Leaf Tob pf	112½	115
Univ Pipe & R pf	..	80
Utah Copper	210⅝	250
Vadsco Sales pf	57	63¼
V Raalte 1st pf	48¼	60
Vick Chemical	38	39
Vicksburg S & P	98	..
Do pf	98	..
Va-Car Ch 7% pf	78	80
Va I C & C	11	17½
Va E & P 6% pf	100⅝	102¼
Do 7% pf	108¾	109¼
Vulcan Det pf A	91	98
Wabash R R	57	58
Do pf A	85	87
Do pf B	78	80
Webster Eisen pf	60	95
Wells Fargo Ex	2	2⅞
Wesson Oil pf	53¾	54¼
West Dairy A	44	45½
Do B	18	18⅝
West Pacific	25½	27
Do pf	47	47¾
West El Inst A	34	35
Wextark Rad	14	18
Wheel & L Erie	110	120
Do pf	110	150
White Eagle Oil	26¾	27
White Sew M pf	34	35
Willys-Over pf	79	80
Wilson & Co A	9¾	9⅞
Do pf	46	50
Wilcox Rich A	31	32¼
Wilcox O & G	13	13½
Worth Pump pf B	82	83¾
Wrigley (Wm) Jr	68¾	69⅞
Yale & Towne	73½	75

MEMBER OF THE NEW YORK CLEARING HOUSE ASSOCIATION

The Bank of England and Royal Exchange, London. The Guaranty Trust Company has three complete offices in London, and offices in five other European centers; it also makes available to its customers the services of its correspondents throughout Europe and in all parts of the world.

Effective Coöperation with Progressive Business

THE rapid pace of business today makes it incumbent on the executive to handle the financial, as well as the general problems of his business, with the least expenditure of time and the greatest assurance of sound results.

The Guaranty Trust Company, as a commercial bank and trust institution of international scope, with a record of ninety years' efficient service, offers complete facilities and the type of personal coöperation which makes these facilities of the greatest usefulness to clients. A talk with our officers may prove mutually beneficial.

Guaranty Trust Company of New York

140 Broadway · Fifth Ave. at 44th St. · Madison Ave. at 60th St. · Madison Ave. at 39th St.

LONDON · PARIS · BRUSSELS · LIVERPOOL · HAVRE · ANTWERP

CAPITAL, SURPLUS AND UNDIVIDED PROFITS MORE THAN $290,000,000

Are you familiar with the tax advantages afforded by New Jersey to foreign corporations

We shall be . . . . pleased to explain

Hudson County National Bank

JERSEY CITY, N. J.

Main Office: Montgomery and Washington Sts. (Opposite Post Office)

The Main Office is located within a few minutes from Downtown, New York, by the Hudson and Manhattan Tubes.

WESTMINSTER BANK LIMITED

Branches throughout England

New York Representative C. M. PARKER, 68 WILLIAM ST.

Head Office: London

WHETHER YOU SEEK WORK in the capacity of office boy or high-salaried executive, the classified advertising columns of The New York Times offer the best opportunities.—Advt.

SALMON P. CHASE · *Secretary of the Treasury under LINCOLN*

Administering Your Estate

an ideal combination

Your friend, relative or lawyer for knowledge of your wishes | and THIS BANK for strength, safety and permanence.

Consult our trust officers with your attorney

THE CHASE NATIONAL BANK *of the City of New York*

Pine Street corner of Nassau

25 Broadway · 75 Maiden Lane · 214 Broadway · Broadway at Worth St. · Broadway at Prince St. · Second Ave. at 7th St. · Fourth Ave. at 23rd St.

Fifth Ave. at 23rd St. · 204 Fifth Avenue · Madison Ave. at 28th St. · Seventh Ave. at 32nd St. · 49 West 33rd St. · Seventh Ave. at 36th St. · Madison Ave. at 41st St.

Lexington Ave. at 43rd St. · Park Ave. at 46th St. · 18 East 48th St. · 143 West 57th St. · Park Ave. at 60th St. · Broadway at 74th St.

Broadway at 86th St. · Columbus Ave. at 93rd St. · 2011 First Avenue · Third Avenue at 116th St. · 422 West 125th St. · 191 Montague St., B'klyn

Office of London Representative: 14 Cornhill, E. C. 3

Office of Paris Representative: 1, Boulevard Haussmann · Office of Berlin Representative: Unter den Linden 57

Office of Rome Representative: Piazza Mignanelli, 3

Foreign Branches: Havana, Cristobal, Panama City

Total Resources, December 31, 1929—$1,714,000,000

DRYICE

KIELY & HORTON
7 William St., New York
Phones: JOHN 6330-4181
Established 1912

INSURANCE STOCKS

FOR INVESTMENT

Hartford Fire Insurance

BROOMHALL, KILLOUGH & Co., Inc.
115 Broadway, New York
Telephone BARCLAY 2500
Members Assn. of Bank Stock Dealers

Bristol & Willett
BUY AND SELL
National City Bank
Chase Natl. Bank
Guaranty Trust
Lawyers Title & Gty.
Title Guar. & Trust
Bond & Mtge. Guar.
American Surety
North River Ins.
Crum & Forster, Inc.
Common "B"
Bristol & Willett
Established 1920
Members of
Unlisted Securities Dealers Association
Association of Bank Stock Dealers
115 Broadway, N. Y. Tel. Barclay 0700

Equitable Trust
Guaranty Trust
Chemical Bank & Trust
Bankers Trust
Bank of U. S. Units
National City Bank
Chase National Bank
Home Fire Security
Franklin Fire Insurance
Halifax Fire Insurance
Home Insurance
National Liberty Insur.
Peoples Natl. Fire Ins.
Baltimore American Ins.
British Type Investors
Reybarn Corporation
American Util. & General
Technicolor, Inc.
Amalgamated Laundries, Inc.
Chestnut & Smith Corp.
J. ROY PROSSER & CO.
Established 1919
Members Unlisted Securities Dealers Assn.
Members Assn. of Bank Stock Dealers
52 William St., N. Y. Hanover 7728

Bankers Trust Co.
Chase National Bank
Chemical Bank & Trust Co.
Amer. Re-Insurance Co
Detroit & Canada Tunnel
U. S. Stores, Pfd. & Com
Charles E. Doyle & Co.
CHASE NATIONAL BANK BUILDING
20 Pine St. New York-Tel.-John 4500
Members
Unlisted Securities Dealers Ass'n.
Association of Bank Stock Dealers

TWO CONCERNS SEEK GULF STATES STEEL

Republic Buys Into Company as American Rolling Mill's Moves Point to Merger.

EITHER PLAN BENEFICIAL

Eaton Organization Would Get Plant in South, While Rival Would Widen Present Lines.

Indications that two seprate steel interests are seeking to obtain control of the Gulf States Steel Company were seen yesterday in the announcement that negotiations to acquire that company had been opened by the American Rolling Mill Company.

For some time it has been understood in Wall Street that the Republic Steel Corporation, organized by Cyrus S. Eaton and associates, was buying into Gulf States Steel. The latest reports indicate that a 20 per cent interest has been acquired. If those reports are correct, American Rolling Mill, in negotiating for Gulf States, is competing with Republic Steel.

It is well known in the financial district that Gulf States Steel is included among the properties Mr. Eaton and associates wish to include in their large amalgamation plans. Gulf States, the second largest steel manufacturer in the South, has close business relations with American Rolling Mill, being licensed to make sheet steel products under American Rolling Mills' continuous rolling mill patents. Gulf States has an agreement also to manufacture steel ingots for American Rolling Mill.

As Wall Street understands the situation, certain influential interests in Gulf States Steel prefer a merger with American Rolling Mill to one with Republic Steel. This does not mean, according to informed persons here, that Republic necessarily will be blocked in its efforts to obtain control of Gulf States. The foothold Mr. Eaton and associates are understood to have obtained in Gulf States, it is said, may be sufficient to swing the company to Republic.

CINCINNATI, Feb. 17 (AP).—Calvin Verity, vice president of the American Rolling Mill Company of Middletown, Ohio, said today that problems of mutual interest had been discussed by directors of the Gulf States Steel Company of Birmingham, Ala., and his company for several years. He said he had no direct comment to make on a report that a merger of the two steel plants actually was under way.

Special to The New York Times.

BIRMINGHAM, Ala., Feb. 17.—Before leaving Birmingham for New York City, W. H. Cloverdale, president of the Gulf States Steel Company, denied again today that his company had passed to the Republic Iron and Steel or any other company. He remarked that Republic might have purchased about 20 per cent of Gulf States' stock in the open market. He added:

"The American Rolling Mill Company, in addition to the Republic Company, made overtures to Gulf States Steel for acquisition of the properties. The American Rolling Mill Company is anxious to take over the Southern concern and operate it separately."

EXTEND REPUBLIC DEPOSITS.

Officials of New Steel Merger to Reserve Stock Until March 1.

Time for the deposit of stock of the constituent companies in the proposed Republic Steel Corporation merger has been extended to March 1, according to a letter to stockholders of the Republic Iron and Steel Company, the Central Alloy Steel Corporation, Donner Steel Company, Inc., and the Bourne-Fuller Company. The time was to have expired yesterday.

The committee in charge, the letter says, is pleased with the response stockholders have made, but points out that many holders, such as estates, trusts and funds of various kinds, have found it inconvenient or impossible to deposit within the time originally fixed.

Consummation of the plan is expected soon, it was announced.

HOLDINGS REPORTED BY AIR INVESTORS

$4,465,088 Cost of Securities Shown, With Total Assets at $4,934,470.

1929 NET INCOME $125,568

"Quiet Year of Adjustment" in 1930 Seen by Company's Head for Aviation Industry.

Air Investors, Inc., an investment trust specializing in aviation stocks, reports that the market value of securities owned having a quoted market on Feb. 4 was $2,178,644, equivalent to $26.80 a share on its convertible preference stock. In addition the corporation owned securities without a quoted market representing a cost of $772,469.

The corporation's balance sheet as of Dec. 31, 1929, shows investments at cost of $4,465,088 and total assets of $4,934,470. Excepting subscriptions payable of $28,250, the corporation had no liabilities other than 81,663 shares of convertible preference stock and 165,124 shares of common stock.

As the preference stock was selling substantially below its asset value, the company announced, it had purchased for retirement, up to Jan. 31, 6,200 shares of the stock in the open market.

The diversity of activities represented by the corporation's investments is shown by the following distribution: transport schools, service and affiliated operations, 29 per cent; airports, 7 per cent; aircraft manufacturing, 8 per cent; engines and accessories, 7 per cent; industries allied with or contributing to aviation, 49 per cent.

Net income of the corporation for 1929, after all expenses and taxes, amounted to $125,568. In his report to stockholders, Harvey L. Williams, president, declared that 1930 would be a "quiet year of readjustment," in which many weak, small concerns in the aviation business would be liquidated. After this period of readjustment, in which inventories would be lightened, Mr. Williams said, the industry would enter 1931 in a more healthy condition than it enters 1930.

The complete list of securities owned by the company on Dec. 31 was:

Company and Class.	Shares.
Air Associates, 7% cum. conv. pf.	1,000
Air Associates, common	1,000
Aluminum Co. of America, common	1,000
Aviation Corp. common	13,465
Aviation C. of the Americas, capital	8,400
Aviation C. of the Americas warrants	1,100
Bendix Aviation common	7,300
Bohn Aluminum & Brass capital	4,100
Central Airport, Inc., capital	4,800
Comet Engine Corp. capital	13,325
Comet Engine Corp. warrants	12,984
Comet Engine Corp. 5% notes	$5,000
Curtiss-Wright Corp. class A	100
Embry-Riddle Aviation common	24,841
Embry-Riddle Aviation warrants	10,781
Fairchild Aviation common	6,400
National Air Transport common	100
Pittsburgh Metal Airplane common	1,000
Roosevelt Field capital	15,900
Stout D. & C. Air Lines common	10,000
Stout D. & C. Air Lines, warrants	6,666⅔
Thompson Products class A	9,000
Towle Aircraft Co. capital	100
Travel Air Co. capital	1,500
Union Carbide & Carbon common	1,000
United Aircraft & Transport common	4,800
United Aviation Corp. class A	5,000
United Aviation Corp. common	10,000
Viking Pump Co. $2.40 div. cum. pf.	5,000
Viking Pump Co. common	2,500
Viking Pump Co. ¼ share warrants	5,000
Wilton Engine Co. common	1,000

Judea Life Insurance Offering.

The Judea Life Insurance Company announces regarding the offering of shares in the company, the contract for which was approved at a meeting of the five interconnected companies, the following terms: "The old stockholders of the Judea Industrial Corporation will first be given the opportunity to subscribe for over 100,000 shares of the new stock at the rate of three shares of the new issue for each share held in the industrial corporation."

Borrowings From Federal Reserve Banks Show Increase of $12,000,000 in the Week

Special to The New York Times.

WASHINGTON, Feb. 17.—The Federal Reserve's Board's condition statement of weekly reporting member banks in leading cities on Feb. 12 shows decreases for the week of $27,000,000 in loans and investments, $33,000,000 in net demand deposits, $7,000,000 in time deposits and $9,000,000 in government deposits, and an increase of $12,000,000 in borrowings from Federal Reserve banks.

Loans on securities decreased $17,700,000 at reporting member banks in the Chicago district and $10,000,000 at all reporting banks. "All other" loans declined $27,000,000 at all reporting banks and $28,000,000 in the New York district and increased $11,000,000 in the Boston district.

Holdings of United States Government securities increased $18,000,000 in the New York district and $19,000,000 at all reporting banks, while holdings of other securities show a decline of $8,000,000.

The principal changes in borrowings from the Federal Reserve banks for the week comprise an increase of $30,000,000 at the Federal Reserve Bank of New York and decreases of $9,000,000 each at Chicago and San Francisco.

Summary of Principal Assets and Liabilities.

A summary of the principal assets and liabilities of weekly reporting member banks, together with changes during the week and year ended Feb. 12, 1930, follows:

	Feb. 12, 1930.	Week.	Year.
Loans and investments—Total	$22,100,000,000	—$27,000,000	—$140,000,000
Loans—Total	16,588,000,000	— 37,000,000	+ 358,000,000
On securities	7,681,000,000	— 10,000,000	+ 166,000,000
All other	8,907,000,000	— 27,000,000	+ 192,000,000
Investments—Total	5,512,000,000	+ 10,000,000	— 498,000,000
United States Government securities	2,743,000,000	+ 19,000,000	— 341,000,000
Other securities	2,769,000,000	— 8,000,000	— 157,000,000
Reserve with Federal Reserve Banks	1,687,000,000	— 14,000,000	— 53,000,000
Cash in vaults	225,000,000	+ 3,000,000	— 38,000,000
Net demand deposits	12,974,000,000	— 33,000,000	— 831,000,000
Time deposits	6,853,000,000	— 7,000,000	— 36,000,000
Government deposits	9,000,000	— 9,000,000	— 34,000,000
Due from banks	1,130,000,000	+ 21,000,000	— 60,000,000
Due to banks	2,848,000,000	— 50,000,000	— 79,000,000
Borrowings from Federal Reserve Banks	185,000,000	+ 12,000,000	— 484,000,000

+ Increase. — Decrease.

Principal Resources and Liabilities of Reporting Member Banks in Each Reserve District on Feb. 12.

Figures in millions of dollars (six ciphers omitted).

	Total.	Boston.	New York.	Philadelphia.	Cleveland.	Richmond.	Atlanta.	Chicago.	St. Louis.	Minneapolis.	Kansas City.	Dallas.	San Francisco.
Loans and investments—Total	$22,100	$1,508	$8,779	$1,207	$2,129	$650	$617	$3,132	$669	$362	$653	$459	$1,934
Loans—Total	16,588	1,181	6,559	922	1,523	495	493	2,486	520	247	441	356	1,365
On securities	7,681	504	3,380	488	727	192	159	1,220	233	89	136	108	446
All other	8,907	677	3,179	434	796	302	335	1,266	288	158	306	248	919
Investments—Total	5,512	327	2,220	285	605	155	124	646	149	116	212	104	569
U. S. Government securities	2,743	164	1,210	81	289	71	61	285	37	65	95	63	323
Other securities	2,769	163	1,010	204	316	84	63	361	112	51	117	40	246
Reserve with Federal Reserve Bank	1,687	101	800	76	127	38	39	243	41	24	53	32	114
Cash in vault	225	16	62	14	27	11	10	36	6	5	11	9	20
Net demand deposits	12,974	916	5,802	703	908	353	330	1,766	373	210	476	282	766
Time deposits	6,853	477	1,787	296	948	240	240	1,177	229	134	173	143	1,008
Government deposits	9	..	2	1	1	..	1	1	..	..	..	1	2
Due from banks	1,130	38	120	55	87	50	76	232	64	52	124	58	176
Due to banks	2,848	129	972	176	209	92	113	433	134	76	201	100	213
Borrowings from F. R. Bank	185	5	47	14	34	7	14	36	4	..	15	6	2

BANK STOCKS
We wish to buy
200 Bank of America
300 Bank of Manhattan
100 Corn Exchange
200 Guaranty Trust
2500 Irving Trust
500 Equitable Trust
300 National City
We wish to sell
500 Bankers Trust
500 Chase National
200 Equitable Trust
200 Guaranty Trust
200 Interstate Trust
1000 Irving Trust
300 National City
GILBERT ELIOTT & CO.
Members New York Stock Exchange
Members Assn. of Bank Stock Dealers
11 Broadway DIGby 2790

Bank of United States
Chase National Bank
Equitable Trust Company
Manufacturers Trust Company
National City Bank
Lawson & Company
ESTABLISHED 1924
Members Unlisted Securities Dealers Assn.
Members Assn. of Bank Stock Dealers
111 Broadway Rector 1350

Irving Trust
Guaranty Trust
Interstate Trust
Chase National
Port Morris Bk.
Chatham Phenix
National City
Ralph B. Leonard & Co.
Members Assn. of Bank Stock Dealers
Members Unlisted Securities Dealers Assn.
25 Broad St. Whitehall 4270

Setay Co., Inc.
British Type Investors
Amer. Founders Corp.
No. Amer. Trust Shares
Amer. Util. & General
Reybarn
U. S. Electric Lt. & Pr.
American Capital "B"
Investment Co. of Am.
Chatham Phenix Allied
Bronx County Trust
Interstate Trust Co.
Melrose Nat'l Bank
Midtown Bank
Steelman & Birkins
Trading Department
60 Broad St. Han. 7500-5973

Chase
Guar'ty
Simons, Blauner & Co.
Members N. Y. Stock Exchange
Members N. Y. Curb Exchange (Assoc.)
Members Ass'n of Bank Stock Dealers
70 Wall Street, New York
Hanover 2605-31

OVER-THE-COUNTER QUOTATIONS FOR UNLISTED SECURITIES

MONDAY, FEBRUARY 17, 1930.

Quotations for Over-the-Counter Securities are unofficial. Those included in these tables are obtained from many brokers and dealers. The source which supplied any quotations in this list will be given upon request.

PUBLIC UTILITY SECURITIES.

	Bid.	Asked.
Alabama Pwr pf (7)	113	113½
Arkansas P & L 7% pf	107½	109
Assoc Tel Ut $6 pf	84	88
Do 7% pf	94	100
Atlantic City El pf (6)	103	106
Augusta-Aiken R R & E	30	35
Do pf	80	85
Bangor Hydroelect pf (7)	116½	..
Bingham L, H&P pf (6)	101	103
Broad River Pwr pf (7)	96	98
Carolina P & L pf (7)	109½	111
Cent Ark Ry&Lt pf (7)	96	..
Cent Maine Pwr 6% pf	91	94
Do 7% pf	103	105
Cent Pwr & Lt pf (7)	102½	103½
Cent Pub Serv 7% pf	92½	93½
Cleve Elec Illum (1.60)	60	70
Do 6% pf	111	113
Columbus Ry, Pwr & L 1st pf (6)	105	..
Do pf, B (6½)	103	..
Con Trac (4)	48	53
Consumers Pwr 6% pf	104¾	105½
Do 6.60% pf	104¾	105¾
Dallas Pwr & Lt 7%	109	111

Bonds.

	Bid.	Asked.
Appalach P 1st 5s, '41	100	100½
Asso Tel Util 5s, 1942	85	92
Do 6s, 1941	95	101
Broad River Pwr 5s, '54	93½	95½
California Pwr 6s, '31	99½	..
Central G & E 5½s, '46	88	91
Col Pwr 1st 5s, 1953	102¼	..
Col Elec Power 6s, '47	100½	..
Col (S C) G & E 5s, '36	93½	96
Con G of N J 5s, '36	96	..
Do 5s, 1965	94	..
Con Trac 5s, 1933	83	86
Dallas Gas 6s, 1941	99	..
El Paso 5s, 1950	96½	..
Gas & El Bergen 5s, '49	101	..
Houston Elec 1st 6s, '35	88	93
Hudson Co Gas 5s, '49	101½	103½
Intercounty T & T 1st & ref 5s, 1948	97	99
Indiana Serv 5s, 1950	86	..
Jer Cent P & L 5½s, '45	99¾	100¾
Jersey City H P 4s, '49	42	45

LAND BANK BONDS.

Joint Land Bank Bonds.

Bk. of Issue Rate&Mat.	Bid.	Asked.
Atlanta 5s, 1932-52	76½	78½
Atlantic 5s, 1933-53	84	86
Do 5s, 1934-54	84	86
Bankers 5s, 1933-53	20	25
Burlington 5s, 1933-53	79	82
Do 4½s, 1937-57	74	77
Do 5s, 1934-54	79	82
Do 4¼s, 1937-57	71	74
California 5s, 1936-56	91	93
Do 5s, 1932-52	91	93
Do 5½s, 1931-51	93	96
Central Ill 5s, 1933-53	74¼	76
Chicago 5½s, 1931-51	72	74
Do 5s, 1932-52	70	72
Do 4½s, 1934-64	62	64
Do 4¾s, 1932-52	68	70
Dallas 5½s, 1931-51	92	94
Do 5s, 1936-66	89	91
Denver 5½s, 1931-51	85¼	87
Do 5s, 1935-55	82¼	84
Des Moines 5½s, '31-51	62	64
Do 5s, 1932-52	58	60
Do 4½s, 1935-65	56	58
First Carolina 5s, '32-52	62½	64
First Ft Wayne 5s, '33-53	94	98
Do 4½s, 1937-57	88	92
Do 5s, 1934-54	94	98
First Mtgmery 5s, '32-52	84	86
First N Orl 5s, 1934-44	85	87
First Texas 5s, 1932-42	85	87
First Tr Chicago 4¾s, 1934-54	97	100
Do 4½s, 1935-55	93½	96
Do 4¼s, 1938-58	88½	92

Bk. of Issue Rate&Mat.	Bid.	Asked.
Lincoln 5s, 1931-51	90½	92
Do 5½s, 1931-51	93	95
Do 4½s, 1937-67	83½	86
Louisville 5s, 1933-53	90	93
Md Va 5s, 1935-55	90	93
Minneapolis Tr 5s, '32-52	97	100
Do 5s, 1934-54	97	100
Mississippi 5½s, 1931-51	93	96
Do 5s, 1936-56	90	93
New York 5s, 1932-52	80	82
Do 5s, 1936-52	80	82
North Carolina 5s, '35-55	80	82
Ohio 5s, 1933-53	13	20
Ohio-Penn 5s, 1934-54	92	94
Oregon-Wash 5s, '33-53	58	61
Pac Coast of Los Angeles 5s, 1933-53	85	87
Pac Coast Salt Lake Cy 5s, 1933-53	85	87
Pac Coast S F 5s, '33-53	85	87
Pac Coast Ptd 5s, '33-53	94¾	96½
Pennsylvania 5s, 1933-43	86	88
Do 5s, 1937-67	86	88
Potomac 5s, 1934-54	90	93
St Louis 4½s, 1936-56	66½	69½
Do 5s, 1934-54	74½	76
San Antonio 5s, 1935-55	89	92
Do 5s, 1934-54	89	92
Do 5½s, 1931-51	90	94
S Minnesota 5½s, '31-51	43	45
Do 5s, 1932-52	42¼	44
S W Arkansas 5s, '37-57	85	87
Tennessee 5½s, 1931-51	93	96
Union Detroit 5s, '34-54	92¼	94½
Do 5s, 1937-57	92½	94½
Do 4½s, 1937-57	87	90

INVESTMENT TRUSTS.

	Bid.	Asked.
Am Capital Corp, B	8	10
Am & Gen Sec 6% pf	40	44
Do A	30	33
Do B	12	16
Am Insuranstocks units	14½	17
Amer & Cont Corp	19½	21
Am London & Emp	18	22
Do pf	26	30
Am Railway Trust	16¼	17¾
Assoc Std Oil Stocks, A	11	12
Atlantic Sec pf	43½	46
Do warrants	1½	..
Basic Industrial Shares	8¾	9½
British Type Inv	14½	16
Capital Management	33	38
Century Shares	51¾	53¾
Chain Store Inv Corp	4	8
Do pf	90	110
Chain & Gen Equip, Inc	10¼	13
Do 6½% pf	76	86
Chartered Investors	29	31
Do pf	76	..
Chem Nat Associates	21¾	22¼
Colonial Invest Corp	25¼	26¼
Combined Trust Shares	10¾	12
Community Shares, A	9	..
Do B	9	..
Continental Securities	54	58
Cont Metropolitan	8	14
Corporate Capital units	18¾	20¾
Corporate Trust	9	9¾
Crum&Foster Ins Shs, B	68	72

	Bid.	Asked.
Hudson-Har Val units	60	66
Insuranshares Ctf, Inc	14	16
Incorporated Equities	30	33
Incorporated Investors	55½	58
Invest Trust of N Y	11¼	12
Invest Trust of N J	7¾	8
Int Sec C Am 6½% pf	88	91
Do 6% cum pf	80	88
Do A	60	65
Do B	29	32
Invest Trustee Shares	17½	19½
Invest Trust, A	19¼	19¾
Do B	17¾	18¾
Jackson&CurtisSec 6% pf	100	..
Do Assoc	52	54
Joint Investors, A	35	..
Do conv pf	100	..
Leaders of Industry, A	11¼	12
Massachusetts Invest	47½	50¼
Mohawk Invest	67	70
Mutual Invest, A	10	11¼
Nat Bond & Share	46	49
North Am Tr Sh	9½	10
Power & Light Secur	61	64
Research Invest	33	36
Second Int Sec, A	40	44
Do 6% pf	40	44
Do B	19	21
Secur Corp Gen	435	400
Do 7% pf	97	..
Shares-in-South	35	37
Southern Bankers Secur	25	35

INDUSTRIAL ISSUES.

Tel. and Tel. Stocks.

Tobacco Stocks.

Sugar Stocks.

CHAIN STORES.

ONE HUNDRED DOLLAR BONDS.

NEW YORK CITY BONDS.

NEW YORK STATE BONDS.

FOREIGN STOCKS AND BONDS.

Federal Land Bank Bonds.

Holding and Finance Companies.

EQUIPMENT BONDS.

The subjoined quotations, calculated on a percentage basis, are the average of the price for all maturities.

AERONAUTICAL STOCKS.

INSURANCE COMPANIES.

SHORT TERM NOTES.

Direct Private Wire to Boston

Troy Laundry & Machine 6½s
Kans. City Clay Co. & St. J. 5s
Ducktown Chemical Iron 7s
Okla. Natural Gas 6½s Pf.
Flour Mills Co. 6½s Pf.
Eastern Mich. Rwys. 6s
Jacksonville Gas Co. 6s
Brighton Mills Class A
Mobile Bay Bridge 7s
Denver Tramways 5s
Park Crescent 6½s
Virginian Power 5s
Mobile Gas Co. 7s
A. E. Little Co. 7s

H. D. KNOX & CO.
Members Unlisted Securities Dealers Ass'n
NEW YORK 11 Broadway Tel. DIGby 1280 — BOSTON 27 State St. Tel. Hubbard 8956

Manhattan Co.
Special Analysis Upon Request
Guaranty Trust
Equitable Trust
Special Analysis Upon Request
National City
NEW YORK AND HANSEATIC CORPORATION
37 WALL ST. HANover 0572

TECHNICOLOR INC.
Color Pictures, Inc.
Circulars on request
HANSON & HANSON
Members Ass'n of Bank Stock Dealers, Unlisted Securities Dealers Ass'n
25 Broadway, N. Y. DIGby 8700

J. K. Rice, Jr. & Co.
BUY & SELL
Equitable Trust
National City Bank
Irving Trust
Chase National Bank
Bankers Trust
Manufacturers Trust
Westchester Insurance
U. S. Fire Insurance.
North River Insurance
Home Insurance
J.K.Rice, Jr.&Co.
Members Unlisted Securities Dealers Assn. Members Assn. of Bank Stock Dealers
Rector 4500—120 Broadway

Bank of U. S.
W.J.Madden&Co.
Members New York Produce Exchange
25 Broadway New York
DIGby 8215

Manufacturers
Irving Trust
Interstate Trust
Feldman,Gordon&Co
39 Broadway, N. Y. DIGby 9500

NOBLE & CORWIN
Members Association of Bank Stock Dealers
25 Broad St., New York
Technicolor
We Specialize in this Security
Tel. Hanover 1040 to 1059
Private Telephone to Hartford

WHEAT DROPS HARD IN WORLD MARKETS

Chicago Near Low Marks for Crop—Winnipeg, Liverpool, Argentina Reach Them.

CORN AT SEASON'S BOTTOM

Oats Fall Back in Sympathy With Other Grains—Rye Also Loses Heavily.

Special to The New York Times.

CHICAGO, Feb. 17.—World-wide liquidation developed in the wheat market today. While values here failed to establish a new low for the season, prices at the inside were the same to ½ cent above the low made on Feb. 4. The Winnipeg, Liverpool and Argentine markets sold at new lows on the crop, with Winnipeg leading in the decline.

Messages from the last-named market said the extreme decline of 5¾ cents was regarded as a concentrated bear raid in an effort to break the Canadian pool, and the close there was 4½ cents lower. Liverpool dropped 2 to 2⅛d, while Buenos Aires was 4½ to 4⅝ cents lower and Rosario 5⅛ to 5⅝ cents down.

Stop-loss orders were caught in all markets on the way down. The best support here came from shorts and holders of bids, but an undertone of nervous uncertainty was in evidence from the start. Reports from Europe and Winnipeg did not tend to stimulate confidence.

While many traders were disposed to ignore the Farm Board's taking of country run grain at terminal markets, had it not been for fears of untoward developments, it is probable that American markets also would have declined to a new low mark on the crop.

Statistics and other news counted for little, although the local market responded quickly to good buying or selling. Some buying here against sales at Winnipeg was to close spreads, Winnipeg May at one time selling even with Chicago. Some forced liquidation occurred in the former market.

Sentiment tonight was as bearish as it was possible to be. The open interest is around 215,000,000 bushels of May wheat in leading markets. The visible supply decreased 632,000 bushels, making the total 159,052,000 against 159,684,000 in the previous week and 123,629,000 a year ago.

A few unfavorable crop reports from parts of the Southwest failed to attract any attention. France is expected to export 18,000,000 bushels, according to press cables. A cut of 15,000,000 bushels to 175,000,000 bushels in the Argentine estimate was made in a private cable.

Primary receipts were 1,244,000 bushels; a week ago, 1,362,000, and a year ago 1,971,000. Shipments were 425,000 bushels; a week ago, 551,000, and a year ago 678,000.

Liquidation in corn sent all deliveries to new low marks on the crop at the opening, and long grain came out persistently all day. Final trades were at net losses of 1⅞ to 2¼ cents. The break in wheat with a decline of ½ to 3 cents in spot corn was responsible for the selling. Support came mainly from shorts and holders of bids. The visible supply increased 1,755,000 bushels to 18,929,000 for the week, against 17,174,000 a week ago and 31,665,000 last year.

Primary receipts were 2,129,000 bushels, a week ago 1,646,000 and a year ago 1,841,000. Shipments were 554,000 bushels, a week ago 612,000 and a year ago 643,000.

Oats broke sharply in sympathy with other grains, with all deliveries except May at new lows for the season. The close was ⅝ to ⅞ cent lower. Cash interests bought on the break.

All deliveries of rye dropped to new lows on the crop and closed 1¼ to 2¼ cents down. Shorts were the best buyers. The German Government was said to be trying to hold up the market in that country, with poor success.

Prices for the principal grains were as follows:

Chicago.

	Open.	High.	Low.	Close.	Prev. Close.	Last Year.
WHEAT.						
March	1.14	1.14	1.12¼	1.13⅛	1.15⅝	1.27¾
May	1.18½	1.18¾	1.17⅛	1.17¾	1.20⅛	1.32¼
July	1.19¾	1.19⅞	1.18	1.18⅞	1.21⅛	1.34½
Sept.	1.22	1.22	1.19⅝	1.20⅝	1.23⅛	..
CORN.						
March	.85½	.85¾	.84¼	.84⅝	.86⅞	.94¾
May	.87½	.89½	.87⅞	.88½	.90⅝	.98½
July	.92	.92	.90⅛	.90⅝	.92½	1.00⅞
Sept.	.91⅞	.91⅞	.90¼	.90⅝	.92⅝	..
OATS.						
March	.43⅝	.43⅝	.42⅝	.42¾	.44¼	.49¾
May	.45¼	.45¼	.43¾	.44¼	.45⅝	.51⅝
July	.44¼	.44¼	.43⅛	.43⅝	.44⅞	.49¾
Sept.	.42½	.42¾	.42½	.42⅝	.43¼	..
RYE.						
March	.81¼	.81½	.80¼	.80½	.82¾	1.12
May	.82	.82¼	.80¼	.81⅛	.82⅝	1.13
July	.82¾	.82¾	.80¾	.82	.83¼	1.12
Sept.	.85	.85	.83	.83¾	.85¼	..
PROVISIONS. Lard—						
March	11.00	11.05	11.00	11.00	11.02	11.90
May	11.15	11.25	11.15	11.15	11.20	12.25
July	11.37	11.45	11.37	11.37	11.42	12.55
Sept.	11.65	11.67	11.57	11.60	11.65	12.75
Dry Salted Bellies—						
May	13.85	13.87	13.85	13.87	13.85	...

Minneapolis.

WHEAT.	Open.	High.	Low.	Close.	Prev. Close.	Last Year.
May	1.19½	1.19½	1.18½	1.20⅝	1.25⅞	1.17½
July	1.20½	1.20⅝-¾	1.18⅞	1.19¾	1.22⅛	1.27½

Winnipeg.

	Open.	High.	Low.	Close.	Prev. Close.	Last Year.
WHEAT.						
May	1.22	1.22¼	1.17⅝	1.18⅞	1.23⅜	1.33⅞
July	1.24½	1.24⅜	1.19⅞	1.20⅞	1.25½	1.35¼
Oct.	1.24	1.24⅝	1.21	1.21	1.25½	1.33½
OATS.						
May	.56¾	.57⅜	.55⅞	.57⅜	.58	.61¼
July	.54½	.55½	.53⅞	.55½	.55½	.60½
Oct.	.51	.51¼	.50⅝	.51¼	.51½	.55⅝

Cash prices follow:

Chicago—Wheat, No. 2 hard, $1.18; No. 2 red, $1.18. Corn, No. 2 yellow, 83¾c; No. 3 mixed, 78½c. Oats—No 2 white, 43½@ 45c; No. 3 white, 41½@43½.

Minneapolis—Wheat, No. 1 Northern, $1.22@$1.25; Saturday, $1.22@$1.25.

Kansas City—Wheat, No. 2 hard, $1.08@$1.15; Saturday, $1.11@$1.20.

WINNIPEG LOSSES 4⅛ TO 4⅝C.

Pool's Margin With Lending Banks Reported as Maintained.

WINNIPEG, Man., Feb. 17 (AP).—Wheat values, weakened by the pummeling of bear traders, tumbled today to the lowest marks since early last Summer. At one time the prices broke 5¾ cents below Saturday's close, but they climbed back to from 4⅛ to 4⅝ cents loss for the day.

The most drastic drop was in the July future, a 4⅝-cent loss to $1.20⅞ to $1.21. May wheat slipped down 4½ cents to $1.18⅞ a bushel and October 4⅛ cents to $1.21 to $1.21⅛.

George McIvor, general sales manager of the Canadian wheat pool, announced:

"The pool's margin with lending banks is still maintained. Any statements made on the pool's margin with the banks are either propaganda or mere surmise. It is absolutely impossible for any one other than pool or bank executives to determine even approximately at what market price the pool's margin with the banks would become impaired.

"The pool is not required to maintain a margin of 15 cents over and above the price of the pool's initial payment. The pool's agreement with the banks calls for the former to keep on deposit with the banks collateral valued at current market prices equal in value to 15 per cent more than the total amount of the banks' loans to the pool, which total is constantly changing as sales of pool grain progress and also as the amount of grain at country points, in transit, &c., changes."

Canadian Provinces Are Ready To Back Loans to Wheat Pool

WINNIPEG, Man., Feb. 17 (Canadian Press).—Banks that have lost money to the wheat pool have not asked the Manitoba Government that the guarantee of 15 per cent margin be maintained, Premier John Bracken said today.

The Premier gave assurance that the Province, in cooperation with Saskatchewan and Alberta, stands ready to carry out the undertaking to guarantee the pool's loan margin should prices decline to levels necessitating such action.

Australia's Wheat Estimate Lower.

OTTAWA, Ont., Feb. 17 (Canadian Press).—An Australian wheat yield of 125,000,000 bushels for the season of 1929-30 is indicated in the second forecast cabled by the Commonwealth Statistician at Canberra to the Dominion Bureau of Statistics here. The wheat acreage of 14,063,000 is smaller by more than 100,000 acres than the previous season, when the yield was 159,497,000 bushels. The average for the five years 1923-24 to 1927-28 was 136,604,000 bushels from 10,839,000 acres.

CLARKE CREDITORS GET 5%.

Another Dividend Expected From Assets of Bankrupt Bank.

The first dividend checks to creditors of Clarke Brothers' bankrupt private banking house were signed yesterday by John L. Lyttle, referee in bankruptcy, and will be mailed within forty-eight hours, he said. They are for 5 per cent of the amounts of the claims and aggregate $222,041. The concern failed for about $5,000,000.

Mr. Lyttle objected to the claims of 138 persons and postponed action on sixty-eight claims for preference. Most of the 2,092 creditors were depositors.

William St. John Tozer, attorney for the Irving Trust Company, trustee, told Mr. Lyttle at yesterday's hearing that an offer to purchase a second mortgage of $25,000 on property in the Baychester section of Pelham, if accepted, would mean $8,000 for distribution. Action on the sale was postponed until the next meeting on Feb. 24.

Mr. Lyttle announced that sufficient additional assets would be discovered for another dividend.

$3,000,000 AVIATION DEAL.

North American Buys Control of Ford Instrument Company.

North American Aviation, an aviation holding company with a paid-in capital and surplus of $25,000,000, has purchased all the common stock of the Ford Instrument Company of Long Island City, manufacturer of precision tools. The transfer of control involves more than $3,000,000, it was announced. North American Aviation owns the Sperry Gyroscope Company, Inc., which it purchased a year ago.

The Ford company will be operated as a separate unit of the North American, with Hannibal C. Ford as president. Heretofore, Mr. Ford has been vice president and chief engineer of the company which he founded fifteen years ago. Before that he was associated with Elmer A. Sperry as chief engineer of the Sperry Company for five years.

WILL USE R. C. A. PATENTS.

Perryman Electric in Deal for Production of Tubes.

The Perryman Electric Company, Inc., has concluded an agreement with the Radio Corporation of America by which it will manufacture radio tubes under patents and patent applications held by the Radio Corporation, General Electric, Westinghouse Electric and other affiliated companies, as well as under the patents of George H. Perryman controlled by the Perryman Electric Company, it was announced yesterday.

The patents held by the Radio Corporation of America and its group cover the entire field of radio tube manufacturing, and the benefits of the engineering staffs and laboratories maintained by those companies will be made available to the Perryman Electric Company under the agreement.

Miller Votes Sale to Goodrich.

AKRON, Ohio, Feb. 17 (AP).—Stockholders of the Miller Rubber Company voted today to accept the offer of the B. F. Goodrich Company to purchase the Miller assets, property and good-will for 113,504 shares of Goodrich common stock and to assume the Miller Company's liabilities.

COTTON PRICES DROP ON HEAVY SELLING

Liverpool's Decline and Break in Winnipeg Wheat Act as Drag to Prices Here.

FARMERS REPORTED BUSY

Few Indications of Big Reductions in Acreage, as Requested by Farm Board.

Under active liquidation yesterday, prices on the Cotton Exchange declined $2 a bale from recent figures. Influenced by a setback in Liverpool and a break in wheat prices in Winnipeg, professional and commission house interests supplied contracts on a scale that carried May below 15¾ cents. With first notice day on the March delivery only a week off, long liquidation in that month increased the discount and became an unsettling factor. Final prices were 25 to 29 points lower.

After advancing for three consecutive days last week, foreign prices turned downward and lost $1 a bale before the local opening.

Though the March position in Alexandria remained pegged at 27½ cents, the purchasing figure of the Egyptian Government, quotations for distant deliveries have steadily declined. The November position there has lost a cent a pound in a week and sold 1½ cents below March, instead of commanding a premium as heretofore this season. This brought November 10½ cents over March New York, compared with a spread of 17 cents a year ago.

Arbitrage selling here in the first hour developed a weaker technical position following the short covering during the recovery of almost a cent a pound last week.

According to an Alabama spot firm, much farm work has been accomplished so far this month. To a large extent, the low price of cotton and the financial condition of the farmer had interfered with preparations for the new crop. Reports from Memphis are that while indications point to some reduction in planting, there are as yet no reliable evidences of the drastic curtailment suggested by the Farm Board.

Yesterday's quotations here follow:

	Open.	High.	Low.	Close.	Previous Day.
March	15.70	15.73	15.46	15.52@.54	15.81@.82
May	15.95	15.99	15.73	15.79@.80	16.08@.09
July	16.13	16.15	15.90	15.96@.97	16.25@.28
Oct.	16.26	16.32	16.06	16.16@.17	16.42@.44
Dec.	16.46	16.49	16.25	16.35@.36	16.61
Jan.	16.49	16.50	16.30	16.36@.38	16.61

The local market for spot cotton was quiet at 25 points decline to 15.65c for middling upland.

Southern spot markets were: Galveston 15.80c, 30 points decline, sales 500 bales; New Orleans 15.29c, 19 points decline, sales 6,598 bales; Savannah 15.24c, 27 points decline, sales 100 bales; Augusta 15.56c, 32 points decline, sales 71 bales; Memphis 14.75c, 30 points decline, sales 1,090 bales; Houston 15.65c, 30 points decline, sales 2,047 bales; Little Rock 14.52c, 28 points decline, sales 322 bales; Dallas 15c, 30 points decline, sales 916 bales.

Yesterday's cotton statistics, in bales, were:

	Yesterday.	Last Wk.	Last Yr.
Port receipts	9,643	8,660	16,602
Exports	28,641	20,030	21,960
Exports, season	5,288,455	5,154,055	6,054,949
N. Y. stocks	97,229	97,711	81,060
Ports stocks	2,260,540	2,306,584	2,071,919
N. Y. arrivals	274	916	4,600

Liverpool cables: Spot cotton quiet, 10 points decline to 8.68d for middling. Sales 3,000 bales, American 2,000. Imports 11,000, American none. Futures opened quiet at 4 to 6 points decline. Closed quiet but steady at 11 to 14 points lower. Prices: March 8.35d, May 8.44d, July 8.52d, October 8.59d, December 8.65d, January 8.66d. Manchester: Yarns irregular. Cloths quiet.

NEWTON STEEL MILL OPEN.

$8,000,000 Plant at Monroe, Mich., Begins Operation.

Special to The New York Times.

TOLEDO, Ohio, Feb. 17.—With ten officials of the Newton Steel Company and seventy-five buyers from all parts of the country present, operations were started today on the company's new $8,000,000 steel plant in Monroe, Mich. Seven hundred men were put at work on eight-hour shifts. Hundreds of men had camped all night near the mill to get employment. Several hundred will be added to the force as soon as additional furnaces are fired.

Opening of the plant begins a definite realignment of the steel industry with the Toledo-Detroit industrial area. The company plans to spend $60,000,000 on construction in the next two years.

Bethlehem Steel Meeting April 1.

Stockholders of the Bethlehem Steel Corporation will hold their twenty-fifth annual meeting in Newark on April 1. Proxies are being solicited in the names of Charles M. Schwab, chairman; Eugene G. Grace, president; G. M.-P. Murphy, William C. Potter and Percy A. Rockefeller.

PRODUCE EXCHANGE STOCKS

FEBRUARY 17, 1930.

There was a mixed movement of prices of issues on the securities market of the New York Produce Exchange yesterday. The Exchange admitted the following issues to dealing:

INDIAN TERRITORY ILLUMINATING OIL COMPANY—New Class A non-voting common stock, no par, when issued; also new Class B voting common stock, no par, when issued.

SEABOARD UTILITIES SHARES CORPORATION (Delaware)—Common stock, no par, when issued.

SHAWINIGAN WATER AND POWER COMPANY—Five per cent first mortgage and collateral trust sinking fund gold bonds, Series C, 1970, when issued.

SALES 63,200.

Sales.		High.	Low.	Last.	Net Ch'ge.
100	Aero Klemm	1⅝	1⅝	1⅝	+ ⅛
500	Am Cap, B	8½	8¼	8¼	+ 1¼
200	Am Eagle	⅝	⅝	⅝	..
100	Am Util Gen, A	15½	15½	15½	− ¼
2,500	Assd G & E	42½	42⅛	42⅝	− ⅝
2,300	Do 1930 rts	13⅛	12¾	13	..
9,300	Do mod A C rts	¹⁄₁₆	1/64	1/64	c s
500	Do $5 pf, w i	91	89	89	− 2
3,100	Do m d rts, w i	4	3½	3⅞	− ¼
200	Bagdad	2.30	2.30	2.30	..
100	Bon Ami, B	37	37	37	..
100	Campe	12	12	12	..
1,600	Chat Phen Allied	19	18½	18½	− ¼
400	Chem Asso	21⅞	21¾	21¾	− ⅛
400	Claude Neon	16½	15⅛	15⅞	− ¾
100	Como	1.70	1.70	1.70	+ .05
100	Cons Gas Util, B v t c	9½	9½	9½	..
200	Cont Shrs pf	85	84	85	+ 1½
200	Credit Alliance	16	16	16	− 1⅛
300	Det & Can Tun	4¾	4⅝	4⅞	..
500	Dixton	11¼	11	11¼	+ ¼
100	East Util conv	13⅝	13⅜	13⅜	− ⅛
200	Eisler El rts, w i	⅛	⅛	⅛	− ⅛
500	H Rubinstein pf	21	19⅛	21	+ 1
1,300	Int Carriers	17½	17⅛	17¼	− ⅛
7,400	Int Rust Iron	2¾	2⅝	2⅝	− ⅛
100	Ironrite	6	6	6	..
500	Kinner	1¼	1¼	1¼	..
400	Lautaro Nitrate	6⅞	6⅝	6⅝	..
300	Lessings	13⅛	13	13	+ 1⅜
200	Magnavox	3⅝	3¾	3¾	+ ⅛
2,400	Marsh Field, w i	53	52¾	52¾	− ¼
100	Marvin Rad	½	½	½	− ½
100	Monarch Royalty pf, A	18¼	18¼	18¼	− ⅛
1,900	Pet conv	12⅝	12½	12⅝	..
100	Pub Util Hold w	7	7	7	− ½
100	Radio Sec, A	2⅛	2⅛	2⅛	− ⅛
200	Railroad Shrs	8⅛	8⅛	8⅛	+ ⅛
400	Rhodesian	13⅛	12⅞	12⅞	+ ⅛
200	Seab Util shs, w i	7⅛	7½	7⅛	..
200	Do war	1	1	1	..
500	Sheldon	.50	.50	.50	..
200	Split Beth	3	2⅞	3	..
2,900	Trent	1⅞	1½	1⅝	+ ⅛
21,000	Union Cigar	⅛	⅛	⅛	− ⅛
200	United Founders	43⅝	43⅜	43⅝	..
300	Zenda Gold	1.62	1.62	1.62	+ .07
	BANKS.				
10	Am Union Bank	107	107	107	+ 5
160	Bk of U S units	88	87	87	+ 3¼
100	Irving Trust	57½	57½	57½	− 1
20	Manhattan	133	133	133	− 2
	INSURANCE.				
100	Seaboard Fire	16½	16½	16½	..
	SCRIP.				
$4,700	Fox Sc ($100 lots)	79	72	72	− 6

INACTIVE BID AND ASKED.

Closing bid and asked quotations of stocks not traded in were:

	Bid.	Ask.
Andes	.25	.38
Appalach	4	6
Auto Stand.	1¼	1⅝
B G Sand.	3¾	5
Big Mo	.50	.72
Butte Mad.	1¾	2½
Can Bkstks	18	21
Claremont	7	10
Cornstalk P	16	18
East Ut As	38½	40
Emp Am S	4¾	7
Gen Bd Sh.	1⅝	3
Gen Cap	48	52
Gold Cycle.	15	16½
Gt Nor I A	22½	25
H Rub'n pf	19½	20¾
Horni Sig A	3	9
Hutto Eng.	8	11
Ill Cent.	129	130¾
Int Cn P A	22	22⅞
Int Util Bk war	5	6
Jenkins	3⅛	3⅞
Kane Stores	4	5¼
L I Lt pf.	102	103½
Man Fin B	1¼	2¼
Merlin	⅛	⅛
Metal Tex.	6	6¾
Nor Butte.	3½	4¼
Oilshrs Uts.	38	42
Pa Birdge.	1	3
Quaker Pr.	½	2
Roovers pf.	3¼	4⅛
Shep Stores	½	2
S K F	60	61
West Va.	2¾	3½

TRANSACTIONS ON OUT-OF-TOWN EXCHANGES

BOSTON.

[illegible]

CHICAGO.

[illegible]

PHILADELPHIA.

[illegible]

BALTIMORE

[illegible]

ST. LOUIS.

[illegible]

CLEVELAND.

[illegible]

DETROIT.

[illegible]

SAN FRANCISCO.

[illegible]

LOS ANGELES.

[illegible]

PITTSBURGH.

[illegible]

CINCINNATI.

[illegible]

TORONTO.

[illegible]

MONTREAL.

[illegible]

[BANK STOCKS]
National City
Bank of U. S.
Guaranty Tr.
Corn Exch'ge
Irving Trust
Chase
Manhattan Company
Manufacturers Trust
Central Hanover
Equitable Trust
Empire Trust
Bankers Trust
First Nat'l of N. Y.
United States Trust
Chemical Bank & Tr.
Commercial National
[INSURANCE STOCKS]
Halifax
U. S. Fire
Globe & Rutgers
City of N. Y. Ins.
National Casualty
Great American Ins.
National Liberty
Home Insurance
Home Securities
Harmonia
[INDUSTRIAL STOCKS]
Investment Tr. Associates
Amer. Util. & Gen. B
American Founders
Technicolor
Claude Neon
Chemical Associates
British Type Investors
Chatham Phenix Allied
HOIT, ROSE & TROSTER
Established 1914
Members Unlisted Securities Dealers Assn. Association of Bank Stock Dealers
74 Trinity Place, N. Y.
WHitehall 1112-18—3760-79
Cashier WHitehall 0202-11
Hartford Phone 5-2135
Private wires to Chicago & Boston

American Surety
We Have Orders in
Bankers Trust
Brooklyn Trust
New York Trust
Public National
Harriman National
National City Bank
Kings County Trust
Manufacturers Trust
Bank of United States
TRADING DEPARTMENT
BROOKLYN COMMERCE COMPANY
Founded by Brooklyn Bankers and Business Men
215 Montague St., Brooklyn, N. Y. Telephone TRiangle 9750

Garment Ctr. Capital, Inc.
15 Yr. 7% Gold Debs.
Due May 1, 1943
Preferred & Common Stocks
Fred F. French Inv. Co.
H. Mandel Dev. Corp.
Units of
551 Fifth Ave. Inc.
Edward D. Babcock
Real Estate Securities
10 East 40th St.
ASHland 5024

Technicolor
Bought and Sold
Tobey & Kirk
Established 1873
Members New York Stock Exchange, New York Curb Exchange
25 Broad St., New York

Bowman Bilt. Hotels
Crowell Publishing
S. S. White Dental
Dictaphone Corp.
E. R. Squibb & Sons
Tweedy & Company
Established 1920
Members Unlisted Securities Dealers Ass'n
15 William St., N. Y. Hanover 5125

B. H. ROTH & CO.
Members New York Stock Exchange
Associate Members N. Y. Curb Exchange
Members Ass'n Bank Stock Dealers
52 Wall Street, New York

DRYICE
BENSON BROS. & CO.
42 Broadway, N. Y.
Tel. DIGby 1790-8

Bank of U.S.
Traded on N. Y. Produce Exchange
Orders executed on commission basis
Wyser & Diner
Members New York Produce Exchange
29 Broadway, N. Y. Digby 4822

We recommend
Irving Trust
B. H. Brunner & Co.
INCORPORATED
Bank and Insurance Trust Stocks
67 Wall St. Whitehall 5211-2-3-4

If you are going away you will add to the enjoyment of your trip if you arrange to have The New York Times sent you by mail. No other newspaper gives as much complete, authentic news. The Times is sent by mail to subscribers throughout the world. Rates see editorial page.—Advt.

Brokers for Brokers
I. D. NOLL & CO.
Members New York Produce Exchange, Pittsburgh Stock Exchange
50 Broad St.
Tel.: BOWling Green 1760-1-2-3-4

Marion S. Emery & Co.
Incorporated
50 Broadway New York
Uptown Office 535 Fifth Ave. New York

'SMALL LOANS' BILL HAS FIRST HEARING

Reduced Rate in New Jersey Assailed and Defended Before Committee.

WARNING OF 'SHARKS' GIVEN

Experts From Various Cities Are Heard—Money Lenders Ask Time for Reply.

Special to The New York Times.

TRENTON, N. J., Feb. 17.—Warnings that the State would be invaded by "loan sharks," unless the new law cutting the interest rate on small loans from 3 per cent to 1½ per cent was repealed, were heard by the Assembly Judiciary Committee. On the other hand, there were warnings that 135,000 families in the State would suffer if the old rate was restored. It was the beginning of public hearings on the bill introduced in the Legislature by Assemblyman Anthony Siracusa of Atlantic County to repeal an act of 1929 which went into effect on last Saturday permitting no more than 18 per cent interest a year on loans of less than $300.

Taken by surprise when Harry Braverman, former chief examiner in the State Department of Banking and Insurance, submitted a report showing profits made by thirty-seven small loan companies under the law permitting 36 per cent annual interest, the money lenders appealed to the committee for time to study the report before the hearings on the bill were closed. Mr. Braverman appeared as a voluntary witness to oppose passage of the repealer as did Dr. Frederick Burnett. Julius S. Rippel of Newark represented a group of bankers who also are against restoration of the higher rate.

The money lenders' counsel was former Senator Charles C. Pilgrim of Essex County.

Mr. Braverman said he was present to plead for the people who were hard at work to pay back loans and the interest which he characterized as "six times that charged by banks."

Frank B. Hubachek of Chicago, chairman of the law committee of the American Association of Personal Finance Companies, spoke of the legal aspects of the bill. The proposed law went further, he said, in regulating the business against abuses than any previous law. Undesirable practices of small loan agencies, which had been decried in this State, he laid to the imperfections of previous laws.

Others marshalled on behalf of the bill were Dr. Willford I. King of New York University, secretary of the American Statistical Association; T. Coleman Andrews of the firm of Ernst, Gore & McKenny, accountants, of New York; J. Gay Sebourne of Newark, secretary of the New Jersey Industrial Lenders' Association; George D. Cochrane, banker, of Charlestown, W. Va.; Dr. Louis V. Robinson, professor of political economy, Swarthmore College; Leon Henderson of New York, director of the Department of Remedial Loans of the Russell Sage Foundation; Earle E. Davidson of Boston, State Supervisor of Massachusetts Loan Agencies, and J. F. Ryan of Detroit, secretary of the National Federation of Remedial Loan Associations.

CORPORATION REPORTS.

Results of Operations by Industrial and Other Organizations.

National Fireproofing.

For 1929 the National Fireproofing Company reports net profits of $1,368,829 after depreciation, depletion and Federal taxes, equivalent after preferred dividend requirements to $9.14 a share on 89,226 shares of par $50 stock, against $513,083, or $3.24 a share on 158,010 shares of $50 par 7 per cent preferred stock in 1928. Figures for 1929 exclude a refund of $84,210 on Federal income taxes.

American-Hawaiian Steamship.

The American-Hawaiian Steamship Company reports for last year net profit of $1,187,421 after depreciation, Federal taxes and other charges, equivalent to $2.49 a share on 475,602 shares of capital stock, against $384,816, or 81 cents a share in the preceding year. The operating earnings in 1929 were $13,265,261, against $12,597,143 in 1928.

Belding Hemingway Company.

For last year the Belding Hemingway Company reports profit of $27,053 after depreciation, interest and amortization and a net loss of $163,644 after deducting $190,697 inventory write-down to market, against a net loss of $426,033 after depreciation, interest and amortization in 1928.

Sidney Blumenthal & Co.

Sidney Blumenthal & Co. and subsidiaries, except Saltex Looms, Inc., report a net profit of $2,497,194 after interest, depreciation and Federal taxes, equivalent after preferred dividend requirements to $9.71 a share on 239,012 no par common shares, against $2,548,843, or $9.96 a share in the preceding year. Saltex Looms, Inc., reports from the date of incorporation on March 13 to Dec. 31 a net loss of $120,246 atfer interest and other charges.

National Candy Company.

The National Candy Company and subsidiaries report for last year a net profit of $1,057,433 after depreciation, taxes and other charges, equivalent after first and second preferred dividend requirement to $4.28 a share on 211,780 no par shares of stock, against $468,323, or $1.51 a share on 60,000 common shares in 1928.

Zonite Products.

For 1929 the Zonite Products Corporation reports a consolidated net income of $1,356,845 after expenses, taxes, losses in stock investments and development expense, equivalent to $1.92 a share on 704,726 no par shares of stock, against $275,622, or $1.56 a share, on 176,000 shares for the eighteen months ended on Dec. 31, 1928. Excluding the development expenses chargeable to the Larvex and Agmel Corporations, subsidiaries, the net income for 1929 was $1,576,000, or $2.24 a share.

Consolidated Laundries.

For 1929 the Consolidated Laundries Corporation reports a net profit of $721,155 after depreciation, interest and other charges, including Federal taxes, equivalent after preferred dividend requirements to $1.68 a share on 396,903 no par common shares, against $68,988, or $1.55 a share, in 1928.

COMPANY MEETINGS TODAY

Directors.

FOR DIVIDENDS.

Allied Products Corp.
American Bakeries Co. pf. and Cl. A.
American Safety Razor Corp. com.
American Seating Co. com.
American Surety Co.
Boatmen's Natl. Bank (St. Louis) com.
Bridgeport Hydraulic Co. com.
Bullard Co.
California Ink Co., Inc.
Calumet & Arizona Mining.
Century Electric Co.
Chesapeake & Ohio Railway com. and pf.
Chicago Cold Storage Warehouse pf.
Container Corp. of America pf. com. A and B.
Crane Co. pf. and com.
Electric Storage Battery pf. and com.
Equitable Trust Co. of N. Y. com.
Fall River Electric Co. com.
Firstbrook Boxes, Ltd.
Gamewell Co. com.
Granger Trading.
Hocking Valley Railway Co. com.
Kansas City Structural Steel com.
Mackay Co. pf. and com.
Mergenthaler Linotype Co. com.
Natl. Grocers Co., Ltd., 1st and 2d pf.
National Refining Co. com.
New England Tel. & Tel. Co. com.
New York Casualty Co. com.
New York & Queens Elec. Light & Power pf. and com.
Oneida Community, Ltd., pf. and com.
Paraffine Cos., Inc.
Pere Marquette Ry. pf. and com.
Phelps-Dodge Corp.
Public Service Co. of Colorado 7% and pf.
Public Service Corp. of N. J. pf. and com.
Public Service Co. of Oklahoma 7%, 6%, 8% and com.
Public Service Electric & Gas Co. 7% and pf.
Signal Oil & Gas Cl. A and Cl. B com.
Southwestern Portland Cement.
Title Insurance Co. of St. Louis.

OTHER MEETINGS.

Akron Rubber Reclaiming.
Alliance Insurance Co. (Phila.).
Allied American Industries, Inc.
American Credit Indemnity.
American Furniture Mart Building Corp.
American-La France & Foamite Corp.
American Secur. & Tr. (Wash., D. C.).
American States Public Service Co.
American Sumatra Tobacco Corp.
Androscoggin & Kennebec Ry. Co.
Associated Telephone Co., Ltd.
Bankers Trust, New York.
Burroughs Adding Machine.
California Dairies, Inc.
Brighton Bank & Trust, Cincinnati.
Buffalo (N. Y.) Insurance.
Campbell, Wyant & Cannon Foundry.
Celotex Co.
Central Hanover Bank & Trust, New York.
Century Trust Co. (Baltimore).
Chapman's Ice Cream Co.
Chesapeake & Ohio Ry.
Cincinnati Street Ry.
Consolidated Traction.
Dallas Power & Light Co.
Detroit Fidelity & Surety.
Devonshire Investing Corp.
Dominion Bridge Co., Ltd.
Dominion Engineering Works, Ltd.
Edwards (Wm.) Co.
Egry Register.
Electric Hose & Rubber.
Electric Storage Battery.
Elder Mfg. Co.
Empire Trust Co. (N. Y.).
Empire Cos.
Exchange Buffet Corp.
Federal Seaboard Terra Cotta Corp.
First Investment & Securities Corp., Cinn.
Foote-Burt Co.
Fostoria Pressed Steel.
Gardner Electric Light.
Granger Trading Corp.
Graton & Knight.
Hale Bros. Stores, Inc.
Hamilton Brown Shoe.
Harvard Trust, Cambridge, Mass.
Hartman-Salmen Co., Inc.
Hibbard, Spencer, Bartlett & Co.
Holt, Renfrew & Co., Ltd.
Howe Sound Co.
Hudson County Gas.
Humphreys Mfg.
Hupp Motor Car Corp.
International Oxygen.
Intertype Corp.
Irving Oil Co., Ltd.
Kalamazoo Vegetable Parchment.
Kellogg Switchboard & Supply Co.
Keystone Telephone of Phila.
Kimberly Clark Corp.
Kraft-Phenix Cheese Co.
Ludlow Typograph Co.
Manning, Maxwell & Moore, Inc.
Maryland Trust, Baltimore.
Mayflower Drug Stores, Inc.
Memphis Power & Light Co.
Mercantile Trust & Savings Bank, Chicago.
Merchants Transfer & Storage.
National Cash Register Co.
National Rockland Bank, Boston.
New York Title & Mortgage.
Newmont Mining Corp.
Northern Trust, Chicago.
North Central Texas Oil Co., Inc.
Oneida Community, Ltd.
Pennsylvania-Dixie Cement Corp.
Pennsylvania Investing.
Pennsylvania Trust, Pittsburgh.
Preferred Accident Insurance of N. Y.
Prosperity Co., Inc.
Regal Shoe.
St. Louis Car.
Scher-Hirst, Inc.
Security Management, Chicago.
Shareholders Investment Corp.
Shepard Niles Crane & Hoist Corp.
Sloan & Zook Producing.
South Coast Co.
South Jersey Gas, Electric & Traction.
Southwestern Bell Telephone.
Stone & Webster, Inc.
Sweets Co. of America, Inc.
Title Guarantee & Trust, New York.
Underwriters Finance Co., Inc.
United Rys. & Elec. Co. (Balt.).
Union Steel Casting Co.
United Linen Supply.
Universal Leaf Tobacco Co., Inc.
Venezuelan Petroleum.
Virginia Public Service.
Virginia Trust, Richmond.
Weatherbest Stained Shingle.
Wellman-Seaver-Morgan.
West Virginia Pulp & Paper.
Westmoreland Coal Co.
Winnsboro Mills.
Worcester County (Mass.) National Bank.

EXECUTIVE COMMITTEE.

Southwestern Bell Telephone.

Stockholders.

SPECIAL.

Minneapolis Honeywell Regulartor Co.
Sisto Financial Corp.

ANNUAL.

Alliance Investment Corp.
Aetna Rubber Co.
Akron, Canton & Youngstown Ry.
American Bond & Share Corp.
American, British & Continental Corp.
American Gas & Electric.
American Financial Corp. of N. Y.
Appalachian Electric Power.
Arkansas & Memphis Ry. Bridge & Terminal Co.
Arkansas-Missouri Power.
Atlantic Ice & Coal Co.
Baltimore Tube Co., Inc.
Beacon Mfg.
Beacon Trust Co. (Boston).
Bell Telephone Co. of Pa.
Berland Shoe Stores, Inc.
Bird & Son.
Budd (Edw. G.) Mfg. Co.
Budd Wheel Co.
Carib Syndicate, Ltd.
Central Stamping Co.
Colonial Chair.
Commercial Bookbinding.
Commercial Investment Trust Corp.
Container Corp. of America.
Curtiss Aeroplane Motor Co., Inc.
Dahlberg & Co., Inc.
Derby Gas & Electric Corp.
Diamond State Telephone.
Eagle-Picher Lead.
Eberlin (Fred) Co.
Electric Refrigeration Bldg. Corp.
Everlastik, Inc.
Fidelity & Deposit Co. of Md.
Gabriel Snubber Manufacturing Co.
Hawley Pulp & Paper.
Hayes Body Corp.
Honolulu Consolidated Oil Co.
Illinois Pacific Glass Corp.
International Safety Razor Corp.
Judas Boas Finance Corp.
Kent Garage Investing Corp.
Laclede Gas Light Co.
Leader Filling Stations Corp.
McCall Corp.
McCallum Hosiery.
Macfadden Publications, Inc.
MacMillan Petroleum Corp.
Mill Factors Corp.
Minneapolis Honeywell Regulator Co.
Meadows Manufacturing Co.
Mutual Investors, Milwaukee.
Narragansett Electric Co.
National Gypsum.
National Shirt Shops, Inc.
New England Tel. & Tel. Co.
Nunnally Co.
Ottawa Car Mfg.
Page-Hersey Tubes, Ltd.
Parker Rust Proof Co.
Parke, Austin & Lipscomb, Inc.
Petroleum Rectifying Co. of Cal.
Pierce Mfg. Corp.
Public Indemnity.
Rich's, Inc.
Riley Hogan Co.
Second Financial Investing Corp.
Selected Stocks, Inc.
Sisto Financial Corp.
Stedman Products.
Texas Power & Light.
Thomas Electric Welding.
Trans Canada Insurance Co.
Transue & Williams Steel Forging.
Toledo Edison Co.
United Verde Extension Mining.
Universal Products, Inc.
Veeder-Root, Inc.
Virginia Fire & Marine Insur., Richmond.
Washburn Wire.
Wellman-Seaver-Morgan.
Western Dairy Products.
Wilson & Co., Inc.
Young (J. S.) Co.

REALTY, SURETY COMPANIES.

	Bid	Ask		Bid	Ask
Amer Surety	114	118	Met Title G	95	110
Bond & M G	94	96	Nat T & G	98	104
Emp T & G	105	115	S'board S'ty	23	26
Franklin Sty	23	26	Un Mtg 6% pf	94	96
Home Title	60	65	Un & G Mtg	120	135
Lawyers Mtg	52	54			

BANKS AND TRUST COMPANIES

NEW YORK BANKS.

Manhattan and Bronx.

	Bid	Ask		Bid	Ask
America	132	133¼	Lefcourt	143	163
Amer Union	95	105	Liberty	115	135
Bk of U S un	88	91	Manhat Co	131	133
Bk Yorktown	..	200	Melrose	220	230
B'way Nat	115	120	Merchants	115	135
Bryant Park	47	55	Midtown	44	50
Central Nat	158	165	Penn Exch	77	85
Chase	167	169	Port Morris	48	53
Chat Phenix	124	126	Prisco State	300	475
City	248	250	Public	133	136
Columbus	170	185	Seward	114	120
Commercial	546	555	Sixth Av	160	170
Fifth Av	3150	3350	Sterling	53	59
First Nat	5600	5700	Straus Nat	290	310
Grace	600	..	Textile	55	65
Harbor State	65	75	Trade	..	295
Harriman	1400	1500	Union, Bronx	100	112
Industrial	200	225	Wash Sq N	135	150
Lebanon	..	150	World Exch	..	205
			Yorkville	..	220

Brooklyn.

	Bid	Ask		Bid	Ask
Bay P'kway	180	210	Globe B & T	240	260
Bensonhurst	105	130	Kingsboro N	150	170
B'klyn Nat	112	116	Lafayette	53	58
Citizens	210	..	People's	450	625
Flatbush	..	200	Ridgewood	170	200
Ft Greene Na	110	116	Rugby	..	325

Queens.

	Bid	Ask		Bid	Ask
Col Point N	115	140	N Bk of Far Rockaway	260	280
Douglast'n N	300	350	Do rights	90	120
Elmhurst	..	200	Ozone Pk Nt	225	300
Jamaica N	375	..	Queensboro N	..	375
L I Nt, Ast	200	230	Richmond	150	225
N Bk of Bayside	90	110	Rock Bch N	215	265
			Woodside N	200	260

Richmond.

	Bid	Ask		Bid	Ask
Mariners Har	90	115	Tottenville N	130	160
South Shore	170	190	W N Bright	300	..
S I Bk & T	170	190			

Westchester.

	Bid	Ask		Bid	Ask
Amer Nat Bk & T, Mt V	95	100	Rye Nat	110	115
1st N, Port	220	230	N City, N R	215	235
1st Nat Bk Tr-Yonk ($25)	185	200	Yonkers N Bk & T	165	185
1st N, Mt V	1300	1500	*West Co N	600	..
Cen, N Rch	450	..	*$50 par.		

Nassau.

	Bid	Ask		Bid	Ask
Baldwin N	300	375	Nassau Bk, Lynbrook	150	170
Bank of Rock Centre & T	475	550	Nassau R C	450	550
Bk of Gt Nk	300	400	Nas U Gl C	600	700
Citizens' Nat F'port ($10)	70	80	Nat T, M'nola	390	450
East Rock N	35	40	Peninsula Nt Cedarhurst	325	375
1st N, Gt N	70	90	Peo N B & T Lynbrook	230	265
1st N, M'rick	325	400	Roslyn N Bk & Tr	200	240
1st N M'nola (10)	65	75	Sea Cliff	325	400
1st N, R Ctre	65	75	2d N, Hemp	335	400
Glen Cove Tr	650	725	Wheatley Hills, Westbury	300	350
Gt Neck T	65	80	*$50 par.		
Lynbrook N	38	45			
Long B Tr	28	36			
*Matt'nk Bk	150	170			

Suffolk.

	Bid	Ask		Bid	Ask
Bk of Pt Jef	370	450	Seaside, West H'pton(new)	65	75
Cen Moriches	200	240	Bk Southold	275	400
Cit Tr, P'gue	375	450	Bk Smitht'n	315	350
Com T, S'v'le	160	180	Suffolk Co N, Riverhead	650	800
1st N, E Is	75	115	Suffolk Co Tr, Riverhead	440	500
1st N, Islip	265	325			
1st N, Pt Jef	450	525			
Peo N B & T, Patchogue	170	200			

CONNECTICUT.

	Bid	Asked
Bridgeport.		
American Bank & Trust	200	..
Bridgeport City Trust	130	145
First National Bank & Trust	94	104
Hartford.		
City Bank and Trust, new	..	450
First National Bank	..	565
Hartford-Conn. Trust	140	160
Hartford National Bank & Trust	400	..
Phoenix State Bank and Trust	425	..
New Haven.		
First National	340	..
Merchants National (50)	200	..
Nat. Tradesmen Bank & Trust	200	..
New Haven Bank	300	330
Second National	400	..
Union New Haven Trust	400	..
Waterbury.		
Citizens Manufacturers Nat. Bank	350	..
Colonial Trust	500	..
Merchants Trust	450	..
Waterbury National Bank	105	..
Waterbury Trust	290	..

DETROIT.

	Bid	Asked
American State	122	123
Detroit Bankers Co	129	131
Trust Companies.		
Fidelity Trust, new	..	102
Guardian Detroit Union Group	110	111
Guaranty Trust	..	235

CANADA.

	Bid	Asked
Bank of Montreal	312½	314
Bank of Nova Scotia	326	328
Bank of Toronto	257	260
Canadian Bank of Commerce	262	264
Banque Canadienne Nat	171	172
Dominion Bank	235	237½
Imperial Bank	237	240
Provincial Bank	130	135
Royal Bank	310	311

NEW YORK TRUST COMPANIES.

Manhattan and Bronx.

	Bid	Ask		Bid	Ask
Bankers	147	150	Hibernia	175	185
Banca C I	337	..	Interstate	35	38
Bk of Sicily	59	63½	International	47	51
Bk Europe T	115	135	Int Ger, Ltd	17	19
Bk N Y & T	675	690	Inter-Madison	40	48
Bronx	75	80	Irving	56⅛	58
Chelsea	50	53	Law Tle & G	281	288
Chemical	78	80	M'fact'rers	135½	136½
Cen Hanover	352	356	New York	270	274
Clinton	108	115	Pacific	205	220
Continental	37	40	Plaza	108	125
Corn Exch	215	218	State T & M	..	135
County	240	250	Times Square	65	72
Empire	81	83	Title Guar	151	153
Fidelity	47	49	Tr Co, N A	200	300
Fulton	590	630	Underwriters	35	40
Equitable	117	119	Unit States	3300	3500
Guaranty	746	750			

Brooklyn.

	Bid	Ask		Bid	Ask
Brooklyn	815	818	Midwood	195	215
Kings Co	2900	3050			

Westchester.

	Bid	Ask		Bid	Ask
Law W Mtg	225	255	West Trust	1050	1100
Mutual	400	425	West T & T	140	155
New Roch	285	310			

NEW JERSEY.

	Bid	Asked
Newark.		
Nat Newark & Essex	380	390
New Jersey National (25)	46	48
TRUST COMPANIES.		
Federal (25)	117	122
Fidelity Union (25)	223	228
Merchants and Newark ($25)	85	90
United States	125	135
West Side ($25)	120	125
Jersey City.		
Commercial Trust ($25)	..	180
First National ($25)	90	100
Franklin National	300	..
Hudson County National ($25)	130	140
Journal Square National	200	250
N. J. Title Trust ($25)	150	160
Trust Co. of New Jersey ($25)	140	150
Hoboken.		
First National ($25)	175	195
Jefferson Trust	275	300
Second Bank and Trust ($25)	60	75
Steneck Trust (stamped) ($25)	110	125
Union City.		
First National Bank	200	..
Hudson Trust	185	195

PHILADELPHIA.

	Bid	Asked
BANKS.		
Central	66	68
City National Bank and Trust	168	175
Commercial Natl. Bank and Trust	24	28
Corn Exchange	125	128
Market Street	500	530
Northwestern	107	114
Penn	60	62
Philadelphia	140	143
Tradesmen's	400	410
TRUST COMPANIES.		
Aldine	12	14
Bank of Philadelphia and Trust	27	29
Bankers	67	71
Central Trust and Savings	27	30
Colonial	220	235
Fidelity-Philadelphia	635	645
Finance Co. of Pa	370	390
Franklin	56	58
Germantown	61	65
Girard	172	176
Industrial	82	86
Integrity	121	125
Pennsylvania	115	117
Provident	645	655
Real Estate Land Title	44	46
Real Estate	215	230

BOSTON.

	Bid	Asked
American Trust Co	375	..
Atlantic National Bank	98	100
Bank of Commerce & Trust, new	35	..
Beacon Trust Co	47½	49
Boston National Bank	170	..
Boston Safe Deposit & Trust	275	..
Central Trust (Cambridge)	65	72
Exchange Trust Co	220	..
Federal National Bank	104	107
First National Bank	120	123
Merchants' National Bank	480	500
National Rockland Bank	105	108
National Shawmut Bank	71	73
New England Trust Co	530	..
Second National Bank	130	..
State Street Trust	400	..
United States Trust Co	105	108
Webster & Atlas National Bank	220	..

CHICAGO.

	Bid	Asked
Central Trust of Illinois	413	417
Continental Illinois Bank & Trust	695	705
First National Bank	725	730
Forman National Bank	792	797
Harris Trust and Savings	850	855
National Bank of the Republic	150	152
Northern Trust Co	950	975
People's Trust Co	495	502
Straus National	335	345
Union Bank of Chicago	320	325

PITTSBURGH.

	Bid	Asked
Bank of Pittsburgh, N. A	160	170
Colonial Trust	300	..
Diamond National	..	600
First National at Pittsburgh	..	400
People's Pittsburgh Trust	155	160
Union National	500	..

MINING STOCK QUOTATIONS

SAN FRANCISCO.

NEVADA.			
Best and Belcher	.03	Amalgamated	.03
Black Bear	.05	Belmont Osborn	.08
Black Mammoth	.02	Central Eureka	.22
Booth	.02	Do pf	.20
Champion	.02	Double O	.04
Concordia	.03	First National	.06
Divide	.03	Idaho Maryland	.34
Goldfield Cons	.52	Lucky Strike	.10
Harmill	.12	Moore	.06
Indian Mines	.07	Natl Silver	.25
Lone Star	.02	Orlando	.05
McNamara	.03	Quick Silver	.20
Majestic	.04	Royal	.16
Mexican	.65	Sugarman	.04
Prince	.02	Taber	.15
Round Mtn	.08	Telluric	.29
Savage	.04	Trinity Goldbar	.10
Simon	.07	Union Mines	.02
Uncle Sam	.03	OTHER DISTRICTS.	
Union Cons	.10	Day Rock	2.50
Whitecaps	.10	Divide Ex	.05
CALIFORNIA.		Golconda	.79
Acme	.05	Jack Waite	.13
Aladdin	.04	Treasurevault	.04
Amador Coalition	.03	Tybo Dominion	.10

COLORADO SPRINGS.

	Bid	Asked
Cresson	.50	.60
Golden Cycle	.15	.16
Granite	.20	.30
Holly Oil	5.00	6.00
Holly Development	.70	1.00
Holly Sugar	30.00	35.00
Do pf	77.00	83.00
Mackinnie O & D	.06	.08
Portland	..	.05
Table Mesa Oil	.14	.16
United Gold Mines	.09	.10

SALT LAKE CITY.

Sales.		High.	Low.	Last.
12,000	Alta Tunnel	.00¾	.00¾	.00¾
1,000	Bingham Met	.03½	.03½	.03½
5,000	Central Stand	.02½	.02¼	.02¼
1,000	Colo Con	.07	.07	.07
600	East Tintic Con	.35½	.35	.35
950	Eureka Bull	.39	.38	.38
800	Eureka Lily	.97	.95	.95
13,000	Lehigh Tintic	.05½	.05½	.05½
2,000	Mountain View	.02	.02	.02
2,200	New Quincy	.77	.76	.76
300	Norilly	2.40	2.40	2.40
3,000	Norstd	.10½	.10½	.10½
4,000	Parkbing	.05	.05	.05
300	Park Utah	2.97½	2.97½	2.97½
200	Provo	.66	.65	.66
100	Silver King Coal	10.00	10.00	10.00
2,700	Silver Shield	.13	.12½	.12½
100	Tintic Std	9.90	9.90	9.90

SPOKANE.

Sales.		High.	Low.	Last.
7,000	Grandview	.12⅛	.11½	.12⅛
20,000	Jack Waite	.14	.13	.13¼
4,000	Mex Premier	1.20	1.23	1.27
13,000	Montana Mines	.48	.43¼	.44
300	Sunshine	3.60	3.57	3.60
1,000	Wellington	.02¾	.02¾	.02¾

TORONTO.

Sales.		High.	Low.	Last.
8,700	Ajax Oil	.88	.82	.85
700	Amity	.16	.16	.16
10,775	Amulet	1.62	1.55	1.56
1,000	Area	.07	.07	.07
8,700	Arno	.19¾	.17	.19¾
2,885	Alberta Pacific	1.97	1.95	1.95
2,000	Baldwin	.02¾	.02½	.02½
37,400	Barry-Hollinger	.20	.18	.18¼
1,300	Bathurst	.04	.04	.04
1,950	Base Metals	4.05	4.00	4.01
8,700	Bidgood	.06	.05½	.05½
1,000	Bunker Hill Exten	.02¾	.02¾	.02¾
2,900	Calumet Oil	1.65	1.50	1.50
1,000	Castle-Trethewey	.16½	.16½	.16½
3,000	Clericy	.03½	.03½	.03½
2,500	Commonw Pete	.45	.45	.45
500	Coniagas	1.05	1.05	1.05
35	Dome Mines	7.90	7.90	7.90
1,500	Duprat	.03	.02½	.03
2,095	Falconbridge	5.40	4.90	5.20
5,000	Golconda	.76¾	.76¾	.76¾
500	Graham-Bous	.02½	.02½	.02½
500	Granada Rouyn	.12½	.12½	.12½
400	Grandview	.11½	.11½	.11½
500	Harker	.01½	.01½	.01½
16,635	Howey Gold	.95	.93	.94
648	Hollinger Cons	5.55	5.50	5.55
3,000	Keeley	.35	.35	.35
5,150	Kirkland Lake	.89	.87	.88
2,000	Kirkland Premier	.03	.02½	.03
6,500	Kootenay Florence	.04	.04	.04
370	Lake Shore	22.00	22.00	22.00
15,300	Manitoba Basin	.08	.07	.08
1,510	Mayland Oil	1.40	1.30	1.30
1,500	McDougall	.20½	.20	.20
578	McIntyre	18.50	18.25	18.25
500	McKinley Sec	.38	.36	.38
650	Merland Oil	.42	.42	.42
1,350	Mining Corp	3.35	3.15	3.25
3,100	Moffatt Hall	.03	.03	.03
800	Moss Mines	.10	.10	.10
5,200	Newbec	.22	.20	.20
50	Nipissing	1.65	1.65	1.65
6,184	Noranda	41.25	39.60	40.35
3,000	North Can	.40	.40	.40
3,000	Pet Cobt Mines C	.10	.10	.10
1,000	Pioneer Min Corp	.10½	.10½	.10½
1,250	Premier	1.47	1.45	1.45
2,100	Quemont	.58	.58	.58
7,285	Sherritt	2.93	2.88	2.88

TORONTO (Continued).

Sales.		High.	Low.	Last.
67,050	Siscoe	.45	.41	.42
1,150	South West Petrol	.95	.95	.95
500	Stadacona	.03½	.03½	.03½
1,600	St Anthony	.20	.19	.20
2,500	Sterling Pacific	.37	.36	.36
6,710	Sudbury Basin	4.00	3.85	3.95
50	Sylvanite	.68	.68	.68
9,708	Teck-Hughes	6.25	6.15	6.15
1,000	Thomas Cad	.06	.06	.06
3,300	The Petrol Oil	.17	.16	.16
1,400	Towagmac	1.12	1.00	1.00
360	Treadwell Com	6.00	6.00	6.00
7,021	Vipond Cons	.94	.93	.94
20,300	Wainwell	.09	.07	.08
400	Waite Acker Mont	4.50	4.35	4.50
5,200	Wright-Har	2.00	1.95	1.95
	Total sales, 420,672.			
	UNLISTED.			
33,200	Abana	1.15	1.05	1.11
3,800	Assoc Gas & Oil	1.15	1.10	1.10
900	Baitac	.97	.97	.97
13,950	Big Missouri	.72	.70	.71
210	Brt Amr Oil	39.50	39.25	39.25
950	Calgary & Edm	2.15	2.10	2.10
3,500	Central Manitoba	.16	.16	.16
1,415	Chemical Research	7.00	6.60	6.60
5,070	Dalhousie	1.70	1.67	1.70
925	East Crest	.65	.65	.65
400	Foothill	1.30	1.25	1.25
2,035	Home Oil	9.80	9.75	9.80
2,105	Hud Bay M & S	13.75	13.30	13.50
672	Imp Oil	25.00	24.00	24.25
1,980	Int Petrol	19.50	19.00	19.00
3,633	Nickel	37.75	37.00	37.35
1,300	Jackson-Manion	.02½	.02½	.02½
2,900	Mandy Mines	.26	.25	.26
1,000	Osisko	.21	.21	.21
550	Pend Oreille	3.25	3.25	3.25
4,570	Ventures	2.44	2.29	2.35

Promptness

No third-parties, no delays, no trouble. Claims are promptly and fairly adjusted by experts.

Workmen's Compensation
Automobile
and other Liability Insurance

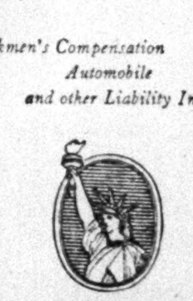

LIBERTY MUTUAL
INSURANCE COMPANY

New York Office:
10 East 40th Street Phone CALedonia 3100

DEFENDABLE FACTS
STANDARD APPRAISALS
Standard Appraisal Co.
6 Church St. New York
Branches at all principal cities

RESERVED
for your Protection

THE funds reserved by insurance companies are to pay claims in case of a loss arising under your policies and are largely invested in securities. Such securities should have two outstanding characteristics:

1—Stability—so that the reserves set up for the protection of policyholders will not be seriously affected by market fluctuations.

2—Negotiability—so that losses can be promptly paid.

Look up your insurance policies and the companies behind them. For your own protection, see how their funds are invested.

Cash Capital
$24,000,000.00

Net Surplus
$48,325,632.82

Surplus to Policyholders
$72,325,632.82

Additional Funds
Pro rata Unearned Premiums
$41,393,575.00

Reserved
Dividends, Contingencies, etc.
$15,194,872.25

Total Assets
$128,914,080.07

The Home Insurance Company maintains a strong financial position and will gladly provide policyholders with a printed list of all securities held as of December 31, 1929. Address Department 1E, 59 Maiden Lane, N.Y.C.

Fire and Allied Lines of Insurance

THE HOME INSURANCE COMPANY NEW YORK
Organized 1853 — *Wilfred Kurth, Pres.*
59 Maiden Lane, New York

Strength • Reputation • Service

FIRST ANNUAL EDITION
Poor's Insurance Company Holdings
As of September 30, 1929

Including
PURCHASES AND SALES
from January 1st to September 30, 1929

PRICE PAID
FROM WHOM PURCHASED
AMOUNT OF EACH PURCHASE
AMOUNT OF EACH HOLDING

Price $35

POOR'S
33 BROADWAY NEW YORK
DIGby 0120

The Greater Wastes

The Greater Wastes are the wastes of *mind*, not of matter—wastes of mental energy rather than in material things. Fear, doubt, uncertainty, indecision, procrastination are the unlicensed robbers in every mental territory. But the greatest mental waster of them all is *worry*.

These greater wastes *seem* greater in Business because, of all human activities, Business presents the closer, more visual, and more material check-up.

While *Modern* Accountancy is no cure-all for the *lack* of mind—it *is* a stop-cock for these greater mental wastes. Its enlightened perception of the practical meaning of facts and figures—its orderly application of System and Method in Management, the assurance of its Detailed Audit, the guide of its Budget, its light on Costs—and, above all, the security of its Control, are lessening every day the *greater wastes*.

ERNST & ERNST
ACCOUNTANTS AND AUDITORS
SYSTEM SERVICE
27 CEDAR STREET, NEW YORK

AKRON, ATLANTA, BALTIMORE, BIRMINGHAM, BOSTON, BUFFALO, CANTON, CHICAGO, CINCINNATI, CLEVELAND, COLUMBUS, DALLAS, DAVENPORT, DAYTON, DENVER, DETROIT, ERIE, FORT WAYNE, FORT WORTH, GRAND RAPIDS, HOUSTON, HUNTINGTON W. VA., INDIANAPOLIS, JACKSON, MISS., KALAMAZOO, KANSAS CITY, LOS ANGELES, LOUISVILLE, MEMPHIS, MIAMI, MILWAUKEE, MINNEAPOLIS, NEW ORLEANS, NEW YORK, OMAHA, PHILADELPHIA, PITTSBURGH, PORTLAND, ME., PROVIDENCE, READING, RICHMOND, ROCHESTER, ST. LOUIS, ST. PAUL, SAN ANTONIO, SAN FRANCISCO, SEATTLE, TAMPA, TOLEDO, TULSA, WACO, WASHINGTON, WHEELING, WILMINGTON, DEL., WINSTON-SALEM, YOUNGSTOWN

Available—
WHOLESALE DEPARTMENT

Its personnel is well known and has an established dealer clientele. The department is thoroughly organized, and comprises executive, sales, trading and statistical abilities. Behind it is a successful record, showing unusual profits during last half of 1929.

The organization is experienced in handling bank and insurance stocks, investment trusts and other high-grade investment securities. The group offers its services with or without capital, collectively or individually, to a firm of the highest type wishing to expand its business. References and credentials. All communications held in strict confidence.

Address: H. Y.
RUDOLPH GUENTHER-RUSSELL LAW, INC.
Financial Advertising in All Its Branches
131 Cedar Street New York City

THOUSANDS OF INVESTORS and business men and women throughout the country look to The New York Times for the highly important daily information contained in financial news and advertising columns.

DIVIDENDS.

COMMUNITY WATER SYSTEM

Lexington Water Company

A quarterly dividend of 1¾% has been declared upon the 7% Cumulative Preferred Stock of this Company, payable March 1, 1930, to stockholders of record at the close of business, February 20, 1930.

G. K. EVANS, *Secretary*

PIE BAKERIES OF AMERICA, Inc.

Newark, N. J., Feb. 17, 1930.

The directors of Pie Bakeries of America, Inc., have declared the regular quarterly dividend of 1¾% upon the 7% Cumulative Preferred Stock and a dividend of fifty cents a share upon the Class A Stock, both payable April 1, 1930, to Stockholders of record at the close of business March 15, 1930.

F. W. BIRKENHAUER, President.

COUPONS AND INTEREST.

Kansas City Power & Light Company

First Mortgage Thirty-Year 5% Gold Bonds, Series "A."

Due September 1, 1952.

(Coupons payable March 1 and September 1)

Coupons from these bonds payable by their terms on March 1, 1930, at the office of Continental and Commercial Trust and Savings Bank in Chicago, Illinois, or at the option of the holder, at the principal office of The Chase National Bank of the City of New York, Borough of Manhattan, City and State of New York, will be paid in Chicago, Illinois, at the Continental Illinois Bank and Trust Company, successor to Continental and Commercial Trust and Savings Bank, 231 South La Salle Street, or at The Chase National Bank of the City of New York, 61 Broadway, City and State of New York.

ROBERT J. CLARK, Treasurer.

SILVER OUTPUT OFF AT AMERICAN MINES

January Production Lower Over Same Month in 1929 by 38,000 Ounces.

CANADA REPORTS INCREASE

World Output for November Was 21,086,000 Ounces—Decline in Mexican Fields.

The January silver output of this country was greater than that of December but below that of January last year. The estimates of the American Bureau of Metal Statistics show an output of 4,914,000 ounces for January, against 4,952,000 ounces in December and 5,023,000 ounces in January, 1929. The Canadian output for January was 1,882,000 ounces, against 1,761,000 ounces in December and 1,747,000 ounces in January, 1929.

The world output for November, the last month for which figures are available, was 21,294,000 ounces, against 23,086,000 ounces in October and 18,562,000 ounces in November, 1928. The Mexican output for November was 10,305,000 ounces, against 11,934,000 ounces in October and 8,643,000 ounces in November, 1928.

There were 534,000 ounces of silver on hand in this country on Feb. 1, against 529,000 ounces on Jan. 1 and 595,000 ounces on Feb. 1, 1929. Stocks of silver in Canada at the first of this month were 1,244,000 ounces, against 827,000 ounces on Jan. 1 and 344,000 ounces on Feb. 1, 1929.

COPPER OUTPUT DECLINES.

World Production in January Put at 153,746 Short Tons.

The world production of copper in January was below both December and January, 1929, according to estimates by the American Bureau of Metal Statistics. The January production was 153,746 short tons, against 165,344 short tons in December and 178,783 short tons in January, 1929.

In January of this year the daily average was 4,960 tons, against 5,334 tons in December and 5,767 tons in January, 1929. The high month for production in 1929 was April, when 196,820 tons, or a daily average of 6,561 tons, were produced.

DIVIDENDS ANNOUNCED.

Increased and Other Payments to Stockholders Declared by Directors.

Gleaner Combine Harvester.

The Gleaner Combine Harvester Corporation has declared a regular quarterly dividend of 50 cents a share, against 25 cents previously paid quarterly.

Ludlow Typograph Company.

The Ludlow Typograph Company declared an extra dividend of 25 cents a share.

DeForest-Crosley Radio.

The DeForest-Crosley Radio Company, Ltd., declared an initial quarterly dividend of 20 cents a share.

DIVIDENDS OMITTED.

American Fiduciary Company.

The American Fiduciary Company has omitted the quarterly dividend of 15 cents a share due on its Class A preferred stock at this time.

Montague Rod and Reel.

The Montague Rod and Reel Company has omitted the quarterly dividend of 25 cents due on its common shares at this time.

UTILITY EARNINGS.

Hudson & Manhattan Railroad.

The Hudson & Manhattan Railroad Company reported yesterday net earnings of $535,473 for January, compared with $514,945 in the same month in 1929, an increase of $20,527. Gross revenues for the month were given as $1,087,684, compared with $1,060,890 in January, 1929, the increase being $26,794. Operating expenses and taxes were $552,211, as compared with $545,945. Fixed charges decreased $889, being $334,617 for the month, compared with $335,516 in January, 1929. Net income was $200,855, against $179,428 a year ago, or an increase of $21,427.

Illinois Power and Light.

The report of the Illinois Power and Light Company and subsidiaries for 1929 shows a net income of $7,249,302 after interest, depreciation, Federal taxes and charges, equivalent after subsidiary and company preferred dividends to $6.62 a share earned on 600,000 no-par shares of common stock, comparing with $5,867,491, or $4.73 a share, on 580,000 shares earned in 1928.

Detroit Street Railway.

The Detroit Street Railways report a deficit of $113,385 in January after charges and sinking fund requirements, against a net profit of $49,615 in January, 1929. For the twelve months ended Jan. 31, 1930, net profit was $106,576 after charges, taxes and sinking fund requirements, compared with a net profit of $399,873 in the preceding twelve months.

Reports issued yesterday by other public utility companies follow:

International Railway.

	1929.	1928.
Gross revenue	$10,975,851	$11,118,628
Operating income	1,929,707	2,029,829
Total income	2,032,329	2,096,742
Net income	740,200	733,744

Kansas City Public Service.

	1930.	1929.
January gross	$781,935	$780,475
Net income*	41,741	71,170

*Before depreciation.

Duluth-Superior Traction.

	1929.	1928.
Fourth quarter gross	$456,718	$468,702
Net revenue	110,193	87,706
Net income	26,365	12,160
Year's gross	1,806,008	1,907,125
Net revenue	329,509	371,956
Net income	* 12,756	49,222

METAL MARKET REPORT.

These prices were quoted on the local market:

	Yesterday. Bid.	Yesterday. Asked.	Friday. Bid.	Friday. Asked.
Copper, electrolytic	...	18.00	...	18.00
Tin, str. spot	...	38.75	...	38.60
Lead, N. Y. spot	...	6.25	...	6.25
Zinc, N. Y. spot	...	5.65	...	5.65
Antimony	...	8.75	...	8.75
Quicksilver	...	124.00	...	124.00
Aluminum	...	24.00	...	24.00
Iron, No. 2X silic.	21.26	22.26	21.26	22.26

London quotations were:

	Yesterday. £	s.	d.	Friday. £	s.	d.
Copper, spot	69	10	0	70	10	0
Copper, futures	67	17	6	68	5	0
Tin, spot	174	4	5	172	15	0
Tin, futures	177	5	0	175	12	0
Spelter, spot	19	7	6	19	11	3
Spelter, futures	19	17	0	20	1	3
Lead, spot	21	13	9	21	13	9
Lead, futures	21	11	3	21	11	0

DIVIDENDS DECLARED

Regular.

Company.	Rate.	Period.	Payable.	Hldrs. of Record.
Am Mfg Co	$1	Q	July 1	June 15
Do	$1	Q	Oct. 1	Sep. 15
Do	$1	Q	Dec. 31	Dec. 15
Do pf	$1.25	Q	Mar. 31	Mar. 15
Do pf	$1.25	Q	July 1	June 15
Do pf	$1.25	Q	Oct. 1	Sep. 15
Do pf	$1.25	Q	Dec. 31	Dec. 15
Auto Car Co pf	$2	Q	Mar. 15	Mar. 5
Bendix Aviation	50c	Q	Apr. 1	Mar. 10
Can Cem, Ltd, pf	$1.62½	Q	Mar. 31	Feb. 29
Crown Cork Inter, A	25c	Q	Apr. 1	Mar. 10
Cumb Pipe Line	$1	Q	Mar. 15	Feb. 28
Du Pont de Nemours	$1	Q	Mar. 15	Feb. 27
Do deb	$1.50	Q	Apr. 25	Apr. 10
Ed Bros Stores pf	$1.75	Q	Mar. 15	Feb. 28
Do pf	$1.75	Q	June 14	May 31
Elec Cont & Mfg	$1.25	Q	Apr. 1	Mar. 20
Equitable Cas & Sur	50c	Q	Mar. 1	Feb. 15
Fiat Co of Italy	12½%	..	....	....
First Trust Bank Stock Corp 7% pf	8⅓c	Q	....	Jan. 31
Hanna (M A) & Co pf, old	$1.75	Q	Mar. 20	Mar. 5
Do pf, new	$1.75	Q	Mar. 20	Mar. 5
Johns-Manville Corp	75c	Q	Apr. 15	Mar. 25
Do pf	$1.75	Q	Apr. 1	Mar. 11
Kresge (S S) Co	40c	Q	Mar. 31	Mar. 10
Do pf	$1.75	Q	Mar. 31	Mar. 10
Ludlow Typograph	50c	Q	Apr. 1	Mar. 21
Do pf	$1.75	Q	Apr. 1	Mar. 21
Monongahela W Penn Pub Serv 7% pf	43¾c	Q	Apr. 1	Mar. 15
Murphy (G C) Co pf	$2	Q	Apr. 2	Mar. 22
National Transit	25c	Q	Mar. 15	Feb. 28
N Roch W Co 7% pf	1¾%	Q	Mar. 1	Feb. 20
Parmalee Transp	12½c	M	Mar. 10	Feb. 28
Real Silk Hos Mills	$1.25	Q	Apr. 1	Mar. 13
Do pf	$1.75	Q	Apr. 1	Mar. 13
Root Ref cnv pr pf	45c	Q	Mar. 1	Feb. 21
Do cnv cum pf	75c	Q	Mar. 1	Feb. 21
Schiff Co	50c	Q	Mar. 15	Feb. 28
Do pf	$1.75	Q	Mar. 15	Feb. 28
Telephone Corp	20c	M	Mar. 1	Feb. 20
Do	20c	M	Apr. 1	Mar. 20
Do	20c	M	May 1	Apr. 20
Do	20c	M	June 1	May 20
Do	20c	M	July 1	June 20
Do	20c	M	Aug. 1	July 20
Do	20c	M	Sep. 1	Aug. 20
Do	20c	M	Oct. 1	Sep. 20
Do	20c	M	Nov. 1	Oct. 20
Do	20c	M	Dec. 1	Nov. 20
Un Carb & Carbon	65c	Q	Apr. 1	Feb. 28
Unexcelled Mfg	17½c	Q	Mar. 1	Feb. 20
Waldorf System	37½c	Q	Apr. 1	Mar. 20
Do pf	20c	Q	Apr. 1	Mar. 20
West Mich Steel Fdy	25c	Q	Mar. 15	Mar. 1
Do	25c	Q	Mar. 15	Mar. 1
Extra.				
Elec Controller & Mfg	$3	..	Apr. 1	Mar. 20
Ludlow Typograph	25c	..	Apr. 1	Mar. 21
Initial.				
De For Cros Rad, Ltd	20c	Q	May 1	Apr. 15
Increased.				
Am Mfg Co	$1	Q	Mar. 31	Mar. 15
Gleaner Comb Har	50c	Q	Apr. 1	Mar. 18

Stock.

Company.	Rate.	Period.	Payable.	Hldrs. of Record.
Am International	2%	SA	Oct. 1	......
Federated Capital	1%	Q	Feb. 28	Feb. 15
West Mich Stl Fdy	2½%	Q	Mar. 15	Mar. 1
Do	2½%	Q	June 16	June 2
Omitted.				
Am Fiduciary pf, A	15c	Q	Due	Feb. 28
Montague Rod&Reel	25c	Q	Due	Dec. 1

STOCKS EX DIVIDEND TODAY.

Company.	Rate.	Period.	Payable.
Ainsworth Mfg Co	62½c	Q	Mar. 1
Do	1%	Stk	Mar. 1
American Arch	75c	Q	Mar. 1
Amer Tel & Cable Co	$1.25	Q	Mar. 1
Blums, Inc, pf	87½c	Q	Mar. 1
Brill Corp pf	$1.75	Q	Mar. 1
Chi Rap Tran pr pf A	65c	M	Mar. 1
Do pr pf B	60c	M	Mar. 1
Consol Paper Co	17½c	Q	Mar. 1
Crosse & Blackwell, Inc, pf	87½c	Q	Feb. 28
Dela & Bound Brook R R	$2	Q	Feb. 20
Detroit Steel Prod	25c	Q	Mar. 1
Dresser (S R) Mfg A	87½c	Q	Mar. 1
Eisler Elec Corp	37½c	Q	Feb. 28
Empire & Bay State Tel 4% gtd	$1	Q	Mar. 1
Fitz Simons & Conn Dredge & Dock	50c	Q	Mar. 3
Do	2½%	Stk	Mar. 3
Franklin Secur Corp pf	$1.75	Q	Mar. 1
Higbee Co 2d pf	$2	Q	Mar. 1
Hobart Mfg Co	62½c	Q	Mar. 1
Insull Util Invest $6 2d ser	$1.50	Q	Mar. 1
Lindsay Munn Pub $2 pf	50c	Q	Mar. 1
Manischewitz (B) Co	45c	Q	Mar. 1
Do	1%	Stk	Mar. 1
Marmon Motor Car	50c	Q	Mar. 1
Medart (F) Mfg Co	50c	Q	Mar. 1
MississippiValPubSer 7% pf	$1.75	Q	Mar. 1
Muskegon Motor Spec	25c	Q	Mar. 1
Natl Bellas Hess Co pf	$1.75	Q	Mar. 1
Northern R R of N J 4% gtd	$1	Q	Mar. 1
Do	$1	Q	Mar. 1
Ogilvie Flour Mills pf	$1.75	Q	Mar. 1
Penn Federal Corp	6¼c	..	Feb. 28
Perfection Stove Co	37½c	M	Feb. 28
Pub Elec, Ltd, pf	$1.50	Q	Mar. 1
Snepard-Niles Cr & Hst	$1.25	Q	Mar. 1
Simmons, Boardman Pub	50c	Q	Mar. 1
Do pf	75c	Q	Mar. 1
Simon (H) & Sons	62½c	Q	Mar. 1
Do pf	$1.75	Q	Mar. 1
Superior Port Cem Cl A	27½c	M	Mar. 1
Timken Roller Bearing	75c	Q	Mar. 5
United Realties, Inc, $2.50 pr pf	62½c	Q	Mar. 1
Do $2.50 cum pf	62½c	Q	Mar. 1
U S Hoffman Mach	50c	Q	Mar. 1
Vesta Battery Co pf	$1.75	Q	Mar. 1
Western Auto Sup Cl A	75c	Q	Mar. 1
Do Cl B	75c	Q	Mar. 1
Winton Engine Co	$1	Q	Mar. 1
Do pf	75c	Q	Mar. 1

DIVIDENDS PAYABLE TODAY.

Company.	Rate.	Period.
Alleghany Steel Co	15c	M
Murphy (G C)	20%	Stk

NEW INCORPORATIONS

NEW YORK CHARTERS.

Special to The New York Times.

ALBANY, N. Y., Feb. 17.—Eighty new corporations, with an aggregate capitalization of $2,423,000, were chartered today. They include:

Manhattan.

Ashlee Publishing Co.—M. R. Weinberger, 1,440 Broadway....200 shs com
A. and C. Burrown Corp., realty—C. Chambers, 2 Rector St....200 shs com
Delhaus Realty Corp.—M. H. Wolfe, 1,819 Broadway....$15,000
Payette Clothes Shop, apparel—A. Lichtig & H. A. Mossler, 521 5th Av....100 shs com
Oscar Philsam, apparel—H. M. Melitzer, 302 Broadway....100 shs com
Bradley Claims Corp., realty, securities—Alexander Green, 120 Broadway....100 shs com
El Sancto Cigar Co.—A. Selig, 202 West 40th St....5,000
Royal Housewrecking Corp.—H. Ostrov, 1,403 Broadway....10,000
Singhi Holding Corp., realty—C. V. Pallister, Woolworth Building....300 shs com
Chain Auction Syndicate, radio broadcasting—Moos, Nathan, Imbrey & Levine, 110 William St....$20,000 pf, 400 shs com
T. Gaines Amery, textile business—Robinson, 26 Liberty St....1,000 shs com
Crow Paint Corp.—H. I. Stein, 451 5th Av....100 shs com
Moore Holding Co., realty—Kreutzer & Slack, 1,472 Broadway....10,000
Ciment Bros., picture frames—J. P. Shulman, 288 Grand St....10,000
Goldberg 168-05 Corp., realty—P. S. Joseph, 302 Broadway....10,000
A. B. B. Haulage Co., trucking—E. L. Turberg, 153 West 72d St....100 shs com
Bell Ruling and Binding Co., paper products—P. B. Kaufman, 37 Wall St....15,000
Herkind Realty Corp.—A. A. Rahpahel, 615 West 183d St....20,000
Albia Machine Works, machine shop—W. J. Spalckhaver, Long Island City....6,000
Dayton Dairy Restaurant—J. W. Umans, 277 Broadway....8,000
Goldstein G. D. Krochtengerl, men's apparel—E. S. Wittes, 11 West 42d St....15,000
Lambert & Roth, men's apparel—W. Lambert, 11 West 42d St....50,000
American Pioneer Fur Manufacturing Corp.—H. Gologor, 302 Broadway....3,000
Realty Owners Service—Watson & Leoby, Albany....200 shs com
Waltham Corp., contracting—M. Seidenbaum, 350 Stone Av., Brooklyn....20,000
636 Eleventh Avenue Corp., realty—McManus, Ernst & Ernst, 170 Broadway....100 shs com
Jaspers Jewelers—W. A. Thomas, 16 Court St., Brooklyn....10,000
Schechter-Guinsberg-Schechter, furs—Dreschler, Orenstein & Leff, 225 5th Av....150,000
Ja Mona Hat Co., millinery—H. Bloom, 38 Park Row....10,000
All Risks Agency, insurance—E. A. Maher Jr., 2 Lafayette St....30,000
J. A. Maher & Co., insurance—E. A. Maher Jr., 2 Lafayette St....100,000
Jack Barry, apparel—P. Cohn, 1,457 Broadway....10,000
Herbny, men's apparel—E. A. Klar, 320 Broadway....40,000
Continental Cement Finish Corp.—Nugent & Nugent, 280 Madison Av....50,000
Mandel Levy, commission merchants—Tolleris & Gluskin, 276 5th Av....50,000
Hotel Marguery Hairdressing Academy, beauty parlor—J. M. Rud, 110 East 42d....5,000
Far Eastern Fur Trading Corp., mercantile—H. L. Klein, 15 Park Row....20,000
Frank Levy Douglis, realty—Wood & Marshall, Jamaica....100 shs com
Marbury Hats, Ltd.—R. Taplitz, 38 Park Row....25,000
Messinangel Realty Corp.—Cattano & Gilman, 15 Nassau St....30,000
Robert E. Orr Co., contracting—Darcy, Loughman & Baily, Flushing....200 shs com
Robinson & Goldman, electrical fixtures—M. Steinbrink, 185 Montague St., Brooklyn....75,000
Hills Brothers Eastern Co., commission agency—Breed, Abbott & Morgan, 15 Broad St....10,000
Kos Pec Holding Corp., realty—I. Dicker, 36 West 44th St....10,000
Rothchild Quilt Corp., bedding—S. W. Frank, 2 Lafayette St....10,000
Harry's Auto Sales Co., garage business—A. Samuelson, 910 Brook Av....5,000
Star Appetizing Co., foodstuffs—Stern & Schare, 38 Park Row....200 shs com
Famous Automatic Sealer, gummed tape—M. Borowsky, 509 East 161st St....5,000
D. C. Credit House, apparel—D. Bayton, 11 West 42d St....5,000
Allied Meat Markets—A. W. Clurman, 393 7th Av....$25,000 pf, 1,250 shs com
J. Haney Taxi Co.—J. L. Diamond, 305 Broadway....10,000
Golubs Dairy—S. C. Blutstein, 2 Lafayette St....10,000
J. C. O. Contracting Co.—McReynolds & Hunter, 80 Wall St....5,000
Benjamin Weisbrod Stores, dairy products—J. Gorman, 650 Lenox Av....5,000

Brooklyn.

Bimos Amusement Corp., operate theatres—J. J. Giaccone, 173 Troutman St....100 shs com
C. Livingston Riker, general construction—E. L. Kelley, 16 Court St....100 shs com
Budrise Furniture Interior Decorating Co.—P. Brody, 38 Park Row, Manhattan....$10,000
Joseph A. Lee Co., contracting—H. Wandmaker, 26 Court St....10,000
Nellie E. Owens, apparel—L. I. Rothenberg, 26 Court St....5,000
Brooklyn Engineering Co., construction—S. H. Zuckerman, 250 Stone Av....50,000
Braddock & Jamaica Corp., realty—M. Brownstein, 26 Court St....10,000
Childs Candy and Nut Co.—M. M. Simon, 305 Broadway, Manhattan....10,000
South Fifth Street Bakery—M. Weinfeld, 19 2d Av., Manhattan....10,000
Benjamin Weisbrod Stores, dairy products—J. Gorman, 650 Lenox Av....5,000

Queens.

Liby's Junior Miss, apparel—Kommel & Zucker, 151 West 40th St....$5,000
Advance Window Cleaning Co. of Long Island—N. Katz, 151 West 40th St., Manhattan....200 shs com
Frank Gravina, dairy products, Flushing—L. J. McGrath, Flushing....150 shs com
Old Homestead Preserves—C. V. Pallister, Woolworth Building, Manhattan....200 shs com

Other Localities.

Mount Vernon—Teelo Realty Co.—Dugan & Bookstein, Albany....$5,000
Rochester—Marn Realty—M. G. Ellenbogen, Rochester....100 shs com
Rochester—Sydruth Laboratories, chemicals—E. Nichols, Rochester....100 shs com
Syracuse—Hal Players, produce plays—J. D. Crimmins, Syracuse....1,000 shs com
Syracuse—Group Parts, machine appliances—Mackenzie, Smith, Mitchell & Pierce, Syracuse....1,000 shs com
Farmingdale—Bethpage Realty Co.—W. B. Carman, Farmingdale....20 shs com
Troy—Service Collar Manufacturing Co.—F. C. Classens, Troy....10,000
Buffalo—Niagara Frontier Glass Co., plate glass—Kenefick, Cooke, Mitchell, Bass & Letchworth, Buffalo....15,000
Buffalo—George M. Kirby, wearing apparel—Botsford, Mitchell, Albro & Weber, Buffalo....600,000
Amsterdam—Yund, Kennedy & Yund, sweaters, blankets—C. E. Hardies, Amsterdam....750,000
Yonkers—Scormac Realty Co.—Down & Hefferman, 250 West 57th St., Manhattan....50,000

NEW JERSEY CHARTERS.

Special to The New York Times.

TRENTON, N. J., Feb. 17.—These charters were filed today:

A. J. Maskowitz Securities Corp., Paterson, securities—Surosky & Surosky, Paterson....1,100 shs com
Eastern Cap Spraying Co., Inc, Vineland, spray coating caps, &c.—Solve Tuso, Vineland....$35,000
New Jersey Furniture Sales Co., Trenton—David Kelsey, Trenton....500 shs com
Charles Wiener & Sons, Inc., Newark, plumbing business—Braelow & Tepper, Newark....100 shs com
New Jersey News Dealers Holding Corp., Newark, real estate—Thomas E. McEntegart, New York....100 shs com
Glen Park Properties, Bridgeton, real estate—Albert R. McAllister, Bridgeton....50,000
William Margolin Securities Corp., Paterson, securities—Surosky & Surosky, Paterson....1,000 shs com
Richmond Corp., Newark, real estate—William Simon, Newark....100,000
Superior Meat Stores, Vineland—Stevens & Deluca, Vineland....100,000
Reiter Leather Co., Newark—Robert P. Silberman, Newark....100,000
The Levick Nursery Co., Bridgeton, flowers—Frank R. Bacon, Bridgeton....50,000
Harsol Realty Corp., Palisades Park—Aaron Katz, Palisades Park....125,000
Lee Co., Inc., Jersey City, real estate—Eichmann & Seiden, Jersey City....25,000
Grantwood Grocery Co., Inc., Grantwood—Florence M. North-Allard, Grantwood....25,000
Bogdan Realty Co., Newark—Herman W. Brams, Newark....100,000
Chloromite Corp. of America, Newark, manufacture chemicals—United States Corporation Company, New York....$50,000 pf $100 par, 2,500 shs com
Draton Service, Inc., Newark, etched art work—William L. Brunyate, Newark....1,000 shs com
Marcer Realty Corp., Englewood Cliffs—Alexander Hollander, Teaneck....$100,000 (divided into 500 shs com)
Realty Building Co., Newark, builders—Benjamin Newman, Newark....2,000 shs com

DELAWARE CHARTERS.

Special to The New York Times.

DOVER, Del., Feb. 17.—These charters were filed today:

Coffee Products of America, Inc., Ltd., Wilmington, Del., coffee—Corporation Trust Company of America....$5,000,000, 400,000 shs com
United Guaranty Corp., Wilmington, Del., finance, investments—Corporation Trust Company of America....85,000 shs com
Allied Oil Corp., Wilmington, Del.—Corporation Service Company....$2,000,000
The Middle States Corp., Dover, Del., stocks, bonds—United States Corp. Co....50,000 shs com
Star Roof Corp., Dover, Del., building, roofing materials—United States Corporation Company....$200,000, 40,000 shs com
McKee Corp., Wilmington, Del., stocks, bonds—Corporation Trust Company of America....20,000 shs com
Davenport Water Co., Wilmington, Del., realty—Corporation Trust Company of America....$700,000, 5,000 shs com
Pratt & Kandt Manufacturing Corp., Wilmington, Del., machinery—Delaware Registration Trust Company....500,000
Colonial Baking Co. of Rockford, Wilmington, Del.—Corporation Trust Company of America, Wilmington, Del....$200,000, 2,000 shs com
Hi-Grade Gas and Oil Co., Inc., Wilmington, Del.—Corporation Trust Company of America....5,000 shs com
Wetterwald & Pfister Co., Inc., Brooklyn, dye stuffs—Corporation Trust Company of America....$100,000, 500 shs com
Parchment Paper Co., Wilmington, Del.—American Guaranty and Trust Co....2,000 shs com
Universal Oil Well Cementing Co., Tulsa, Okla., cementing oil and gas wells—Corporation Trust Company of America....75,000
Mexico Consolidated Mines Holding Corp., Wilmington, Del.—Corporation Trust Company of America....50,000
Westinghouse Electric Company of South Africa, Ltd., Wilmington, Del., goods, wares, merchandise—Corporation Trust Company of America....50,000
Canell Corp., Belleville, N. J., stocks, bonds—Registrar and Transfer Co....1,000 shs com
The Fibre Company of Delaware, Wilmington, Del., fibre, fibre materials—Corporation Trust Company of America....1,000 shs com
Broadway Farms, Inc., Ridgewood, N. J., farming—Capital Trust Company of Delaware, Wilmington, Del....250 shs com

CORPORATE CHANGES.

Delaware.

Special to The New York Times.

DOVER, Del., Feb. 17.—These notices of capital increases were filed today:

Commercial Holding Corporation, Apollo, Pa., 1,750 to 11,750 shares no par.

Walter Fred Hosiery Mills, Inc., Nashville, Tenn., 49,000 to 75,000 shares no par.

Northampton Securities Corporation, New York, N. Y., $10,000 to $480,000.

Florence Trading Corporation, New York, N. Y., $10,000 to $475,000.

Quaker City Home Company, Philadelphia, Pa., $100,000 to $200,000.

MEETINGS AND ELECTIONS.

SAVOY OIL COMPANY

New York, February 17, 1930.

Notice is hereby given that the annual meeting of the stockholders of the Savoy Oil Company will be held at the principal office of the Company, No. 1 Exchange Place, Jersey City, N. J., on Tuesday, March 11th, 1930, at 11 o'clock in the forenoon, for the election of Directors for the ensuing year and for such other business as may properly come before the meeting. The polls will be open from 11 A. M. to 12 M.

WILLIAM J. WITTENBERG, Secretary.

REDEMPTION AND FINANCIAL NOTICES

The New York Times is the newspaper of record for redemption and financial notices.

The State of Minas Geraes

(UNITED STATES OF BRAZIL)

Redemption Notice

To the Holders of The State of Minas Geraes 6½% Secured External Sinking Fund Gold Bonds of 1928, due March 1, 1958:

NOTICE IS HEREBY GIVEN that, on March 1, 1930, at the principal office of The National City Bank of New York, No. 55 Wall Street, Borough of Manhattan, City and State of New York, $52,000, aggregate principal amount of the Bonds of the above described Loan, bearing the following numbers respectively, will be redeemed at a redemption price equivalent to 100 per cent. of the principal amount thereof:

$1,000 BONDS

M-70	1234	2711	3551	5202	6009	7561
149	1428	3019	3586	5203	6215	7948
673	1575	3081	4027	5248	6602	8020
711	1980	3082	4301	5498	6946	8100
880	2546	3306	4483	5516	7016	8160
937	2556	3371	4808	5920	7404	8179
1104	2702	3471	5114	5973	7421	8212

$500 BONDS

D-14	43	127	204	415	488

The said Bonds are hereby required to be surrendered at the said office on March 1, 1930, for redemption at the said redemption price; and upon surrender thereof, with all interest coupons maturing subsequently to the said redemption date and, in the case of Bonds which shall at the time be registered, accompanied by duly executed assignments or transfer powers, the said Bonds will be redeemed and paid at the said redemption price through the operation of the sinking fund provided for the Bonds of the said Loan. From and after the said redemption date, the said Bonds will cease to bear further interest.

For The State of Minas Geraes:
THE NATIONAL CITY BANK OF NEW YORK,
As Fiscal Agent.

New York, January 27, 1930.

NOTE

On January 20, 1930 Bonds of the following numbers and denominations of the above issue previously called for redemption had not been presented:

$1,000 BONDS

M-281	2698	5798	7224
1011	3484	5954	7942

$500 BONDS

D-200	470

THE NATIONAL CITY BANK OF NEW YORK, as Fiscal Agent.

State of Minas Geraes

Secured External Gold Loan of 1929 Series A, 6½% Bonds.

To the Holders of Interim Certificates of The National City Company for the above Bonds:

NOTICE IS HEREBY GIVEN that interim certificates of the undersigned, bearing the respective serial numbers set forth below, representing $45,000, aggregate principal amount, of the Bonds of the above Loan, have been selected, by lot, for redemption on March 1, 1930, at a price equal to the principal amount of the Bonds represented thereby, respectively, such redemption to be made out of moneys to be received by the undersigned upon the redemption, through the operation of the Sinking Fund provided for the Bonds of the said Loan, of a like amount of principal of the temporary Bond of the Loan now held by the undersigned:

INTERIM CERTIFICATE NUMBERS AT $1,000 EACH

M-636	1250	1547	2108	3510	4550	5839
974	1283	1639	2166	3511	4779	5980
1060	1297	1641	2394	3518	4785	6660
1107	1422	1786	2395	3741	4786	6691
1113	1435	1906	3291	3747	5047	6728
1149	1526	1938	3294	4520	5807	

AT $500 EACH

D-4	188	276	515
85	270	513	1200

The undersigned will redeem, at the said price, any or all of the interim certificates so selected, if and as presented for that purpose at the Head Office of The National City Bank of New York in the Borough of Manhattan, City and State of New York, on March 1, 1930; provided, that the undersigned reserves the right to refuse to redeem any of the said interim certificates presented subsequently to March 1, 1930. The coupon attached to the interim certificates will be honored independently, upon surrender thereof.

THE NATIONAL CITY COMPANY

January 27, 1930.

MEETINGS AND ELECTIONS.

BETHLEHEM STEEL CORPORATION

Notice of Twenty-fifth Annual Meeting of Stockholders.

The Twenty-fifth Annual Meeting of the Stockholders of Bethlehem Steel Corporation, a New Jersey corporation, will be held at its principal and registered office, at No. 755 Broad Street, Newark, New Jersey, on Tuesday, April 1, 1930, at 12 o'clock noon. At said meeting the following matters will be presented to stockholders for their action:

(1) The election of five directors to serve for a term of three years; (2) The approval and ratification of all action of the Board of Directors of said Corporation since the Twenty-fourth Annual Meeting of its stockholders held on April 2, 1929; (3) A proposed amendment to Section 1 of Article I of the by-laws of said Corporation so as to change the date of the annual meeting of its stockholders to the second Tuesday in April in each year; and (4) The transaction of such other business as may properly come before said meeting.

Pursuant to the by-laws of said Corporation, in lieu of closing its transfer books, its Board of Directors has fixed 3 o'clock P. M. on March 2, 1930, as the time for the determination of the stockholders who will be entitled to vote at said meeting; subject, however, to the provision of said by-laws that no share shall be voted for the election of directors which shall have been transferred on said books within twenty days next preceding such election. Accordingly, said books will not be closed for said meeting.

Newark, New Jersey, January 31, 1930.

R. E. McMATH, Secretary.

Consolidated Gas Company of New York

4 Irving Place

The annual meeting of the stockholders of the Consolidated Gas Company of New York, for the election of Trustees and the transaction of such other business as may properly come before the meeting will be held at the office of the Company on MONDAY February 24, 1930, at 12 o'clock noon. Stockholders of record as of 3 p. m. on Friday, February 7, 1930, will be entitled to vote at this meeting. The transfer books will not be closed.

H. C. DAVIDSON, Secretary

February 1, 1930

ANNUAL MEETING OF STOCKHOLDERS OF PHILLIPS-JONES CORPORATION

Notice is hereby given that the annual meeting of stockholders of Phillips-Jones Corporation will be held at the office of the corporation, No. 1225 Broadway, Borough of Manhattan, City of New York, State of New York, on Tuesday, March 4, 1930, at twelve o'clock, noon, for the purpose of electing directors; for the purpose of electing two inspectors of election to serve at the next annual meeting; and for the transaction of such other business as may properly come before the meeting.

The transfer books of the company will not be closed.

S. J. PHILLIPS, Secretary.

GENERAL CONTRACT PURCHASE CORPORATION.

The annual meeting of the stockholders of The General Contract Purchase Corporation, for the election of directors for the ensuing year and for the transaction of such business as may properly come before the meeting, will be held at the office of the Company, at No. 33 West 42nd Street, City of New York, on the 3rd. day of March, 1930, at 11 A. M.

H. B. JACKSON, Secretary.

Redemption Notice

To the Holders of Interim Receipts for

Chilean Consolidated Municipal Loan

Thirty-one Year 7% External Sinking Fund Gold Bonds, Series "A," 1929.

Dated September 1, 1929. Due September 1, 1960.

Notice is hereby given that, in accordance with the terms of the above mentioned Interim Receipts, the undersigned has selected by lot Receipts bearing the numbers specified below for the purpose of making payment of the redemption price of $75,000 to be received by the undersigned upon payment of a like principal amount of the Temporary Bond described in said Receipts by virtue of the redemption thereof to such extent on March 1, 1930, through operation of the sinking fund:

Interim Receipts of the denomination of $1,000, the numbers of which are preceded by the Letter M.

140	720	977	995	2153
2285	2294	2670	2672	2678
2682	2868	2886	2995	3073
3074	3109	3192	3214	3418
3732	3745	3747	3842	3960
3978	4113	4208	4214	5003
5393	5755	5814	6200	6418
6689	6700	6946	6967	7112
7161	7419	8594	8744	8759
8768	8835	8899	8948	9002
9325	9463	9766	10506	10648
10662	10748	10793	11011	11111
11609	11798	12091	12360	12455
12507	12847	13105	13116	13764
13890				

Interim Receipts of the denomination of $500, the numbers of which are preceded by the Letter D.

606	678	804	806	910
923	1330	1343		

The holders of the Interim Receipts bearing the numbers specified above will be entitled on or after March 1, 1930, against surrender of the said Receipts to the undersigned at its principal office, 7 Hanover Square, New York City, or at the office of Brown Brothers & Co., 59 Wall Street, New York City, or of E. H. Rollins & Sons, 44 Wall Street, New York City, to receive payment of their proportionate parts of the aforesaid redemption price, to wit, the principal amounts of the respective Bonds represented by such Receipts, but only out of funds applicable thereto received by or made available to the undersigned. If such funds shall be so received or made available on or before March 1, 1930, the rights of the holders of the above listed Interim Receipts will be limited to the right to receive the aforementioned payment.

The bearers of the Interest Warrants appertaining to the Interim Receipts of this issue will be entitled on or after March 1, 1930, upon presentation and surrender of such Warrants to the undersigned at any of the aforesaid offices, to receive payment of amounts equal to the six months' interest due on said date with respect to the Bonds represented by the corresponding Interim Receipts, but only out of funds applicable thereto received by or made available to the undersigned.

Grace National Bank of New York

February 4, 1930.

KISSEL, KINNICUTT & COMPANY CERTIFICATE IN REGARD TO PARTNERSHIP NAME.

The undersigned, now constituting all the partners of Kissel, Kinnicutt & Company, a general partnership, whose office address is No. 14 Wall Street, New York, N. Y., hereby certify:

1. That the firm of Kissel, Kinnicutt & Company has transacted business in this State for not less than three (3) years.

2. That the undersigned are the successors in interest to the persons theretofore using the name of Kissel, Kinnicutt & Company to carry on and conduct and transact business and that the undersigned intend to continue to deal and to conduct and transact business under the firm name and style of Kissel, Kinnicutt & Company, and that the respective names, respective places of residence and respective post-office addresses of said persons are as follows:

G. Hermann Kinnicutt, Far Hills, N. J.; 14 Wall Street, New York, N. Y.
Samuel L. Fuller, Greenwich, Conn.; 14 Wall Street, New York, N. Y.
Frank J. Humphrey, 141 Heights Road, Ridgewood, N. J.; 14 Wall Street, New York, N. Y.
George F. Hawkins, Rockledge Road, Bronxville, N. Y.; 14 Wall Street, New York, N. Y.
William Ferguson, 39 Glenwood Road, Montclair, N. J.; 14 Wall Street, New York, N. Y.
Philip M. Hayes, 181 87th Street, Jackson Heights, Long Island, N. Y.; 14 Wall Street, New York, N. Y.
Walter Robbins, 8 Brayton Road, Scarsdale, N. Y.; 14 Wall Street, New York, N. Y.
Robert Stevenson, 1,349 Astor Street, Chicago, Ill.; 14 Wall Street, New York, N. Y.
Andrew Stewart, 29 Arleigh Road, Great Neck, L. I., N. Y.; 14 Wall Street, New York, N. Y.
James C. Fuller, 43 Park Avenue, New York, N. Y.; 14 Wall Street, New York, N. Y.

IN WITNESS WHEREOF, the undersigned have hereunto set their hands and seals this 15th day of January, 1930.

G. HERMANN KINNICUTT (L.S.)
SAMUEL L. FULLER (L.S.)
FRANK J. HUMPHREY (L.S.)
GEORGE F. HAWKINS (L.S.)
PHILIP M. HAYES (L.S.)
WILLIAM FERGUSON (L.S.)
WALTER ROBBINS (L.S.)
ROBERT STEVENSON (L.S.)
ANDREW STEWART (L.S.)
JAMES C. FULLER (L.S.)

STATE OF NEW YORK }
COUNTY OF NEW YORK } ss.:

On this 15th day of January, 1930, before me, a Notary Public in and for said County and State of New York, personally appeared, G. HERMANN KINNICUTT, SAMUEL L. FULLER, FRANK J. HUMPHREY, GEORGE F. HAWKINS, WILLIAM FERGUSON, PHILIP M. HAYES, WALTER ROBBINS, ROBERT STEVENSON, ANDREW STEWART and JAMES C. FULLER, to me known and known to me to be the individuals described in and who executed the foregoing Certificate; and I having first made known to them and to each of them the contents thereof, they did thereupon severally acknowledge that they executed the same as their voluntary act and deed for the uses and purposes therein expressed.

WITNESS my hand and seal of office this 15th day of January, 1930.

FRANCIS A. COMMENTZ,
Notary Public.

Notary Public, Queens Co. No. 333.
Queens County Register's No. 288.
New York County Clerk's No. 486.
New York County Register's No. 0-343.
Commission expires March 30, 1930.
(Notarial seal)

WILLOW BROOK DAIRY

MOUNT VERNON, NEW YORK

February 4, 1930

To the Holders of the Preferred Stock of Willow Brook Dairy:

You are hereby notified that pursuant to the provisions of the Amended Certificate of Incorporation of this corporation, all of the outstanding preferred stock of this corporation is hereby called for redemption on April 1, 1930. Said redemption will be made at the office of The National City Bank of New Rochelle, 491 Main Street, New Rochelle, New York.

Upon the surrender to said Bank on that day, for account of this corporation, of the certificate or certificates for said preferred stock then held by you duly endorsed in blank and witnessed, there will be paid to you One Hundred and Ten Dollars ($110) per share, together with the dividend accruing thereon at the rate of seven per cent (7%) per annum from January 1, 1930, up to said April 1, 1930. Any stockholder failing so to surrender his certificate or certificates of preferred stock on April 1, 1930, shall not, in any event, be entitled to receive further dividends thereon or to exercise any rights with respect thereto except to receive from said Bank the amount set aside for the redemption thereof without interest. If payment is to be made to other than the registered holder, or through a bank, certificates must bear state and federal stock transfer stamps and the endorsement on the certificate must be guaranteed.

By order of the Board of Directors.

WILLOW BROOK DAIRY
By WILLET C. EVANS,
President

MEETINGS AND ELECTIONS.

CITY INVESTING COMPANY,

55 Broadway,
New York.

Feb. 4, 1930.

The annual meeting of the stockholders of the City Investing Company for the election of a Board of Directors and appointment of inspectors of election, and for the transaction of such other business as may come before the meeting, will be held at the office of the Company, No. 55 Broadway, in the Borough of Manhattan, City of New York, on Wednesday, February 19th, 1930, at 12 o'clock noon. Polls will remain open from 12 o'clock noon to 1 o'clock P. M.

The transfer books of the Company will be closed from the close of business Wednesday, February 12th, 1930, until the morning of Thursday, February 20th, 1930.

G. F. GUNTHER, Secretary.

Cuban Cane Products Co., Inc.

Notice to Holders of Certificates of Deposit for Debentures and Preferred and Common Stock of

Cuba Cane Sugar Corporation

Cuban Cane Products Co., Inc., which has been organized as the New Company contemplated by the Plan of Reorganization dated July 25, 1929, acquired the properties of Cuba Cane Sugar Corporation on February 15, 1930 under decree of the United States District Court for the Southern District of New York.

As provided in the Plan, Cuban Cane Products Co., Inc. will issue its Debentures, Common Stock and Option Warrants to holders of Certificates of Deposit, and its Common Stock to depositors of Preferred and Common Stock of Cuba Cane Sugar Corporation who have subscribed to Common Stock of the New Company.

Application has been made to list the Debentures and Common Stock of the New Company on the New York Stock Exchange.

It is expected that the Securities of the New Company will be available for delivery on and after March 3, 1930. In order to obtain the Debentures and Common Stock and Option Warrants to which they are entitled, the Depositors and Subscribers must surrender their Certificates of Deposit and Subscription Receipts to the respective Depositaries named below. Subscription warrants may be exercised to and including March 10, 1930.

Holders of Certificates of Deposit for Debentures of Cuba Cane Sugar Corporation will also be entitled to receive, upon surrender of their certificates, the January 1, 1930 interest coupons attached to the deposited Debentures, which may thereupon be presented to the Depositary for payment.

Holders of Debentures who do not deposit by April 10, 1930 can only do so thereafter by special leave of Court; and Preferred and Common Stockholders who do not deposit by March 10, 1930 cannot obtain Subscription Warrants except by like leave of Court. Such leave of Court can only be obtained as provided in an order entered February 15, 1930 in the Receivership Proceedings, and upon a showing that the security holder was prevented from depositing by circumstances beyond his control, or of special facts justifying such deposit.

SULLIVAN & CROMWELL, *Counsel*
Carter M. Braxton, *Secretary*
48 Wall Street,
New York, N. Y.

CHARLES HAYDEN, *Chairman,*
EARLE BAILIE, *Vice-Chairman,*
ROBERT I. BARR,
MANUEL RIONDA,
EUGENE W. STETSON,
Reorganization Committee.

DEPOSITARIES

For Convertible Debentures: GUARANTY TRUST COMPANY OF NEW YORK
For Preferred Stock: CENTRAL HANOVER BANK AND TRUST COMPANY, NEW YORK
For Common Stock: THE EQUITABLE TRUST COMPANY OF NEW YORK

New York, N. Y., February 17, 1930.

REPUBLIC IRON AND STEEL COMPANY
CENTRAL ALLOY STEEL CORPORATION
DONNER STEEL COMPANY, INC.
THE BOURNE-FULLER COMPANY

Plan and Agreement
Dated January 15, 1930

Extension of Time for Deposits Under Plan

The Committee is highly gratified by the response which the stockholders have made to the request for the deposit of stocks in support of the Plan and Agreement for the combination of the assets of your Companies in a single corporation. Nevertheless, the Committee is advised that many stockholders of these Companies for various reasons have found it inconvenient or impossible to deposit their stocks within the time originally limited, to-wit, February 17, 1930.

In view of the number of stockholders involved and the desirability of giving all of them an opportunity to assent to the Plan, the Committee has decided to extend the time for such deposits to and including Saturday, March 1, 1930. All stockholders who have not already deposited their shares are urged to do so within the period above specified.

COMMITTEE ACTING UNDER PLAN AND AGREEMENT:
F. J. GRIFFITHS, Chairman
RICHARD JONES, JR., Secretary

February 17, 1930

NOTICE OF INTENTION TO ORGANIZE THE FOUNDERS BANK

We, the undersigned, hereby give notice of our intention to organize a Bank, under and pursuant to the laws of the State of New York, and, in conformity with the statute in such case made and provided, we hereby specify and state as follows, to wit:

FIRST. The names of the proposed incorporators are:
FRANK A. PACHER, 221-35 106th Ave., Queens Village, L. I., N. Y.
LYLE D. ANDREWS, 215 West 92nd Street, New York City.
ANTHONY M. SAWICKI, M. D., 697 4th Avenue, Brooklyn, N. Y. C.
BRONISLAW L. SMYKOWSKI, 405 Barnum Ave., Bridgeport, Conn.
EDWARD S. WITKOWSKI, 1,215 Grand Concourse, New York City.
FELIX BURANT, 101 East 7th Street, New York City.
ROBERT B. CALDWELL, JR., 72 Barrow Street, New York City.
JOHN F. SULLIVAN, City Hall, New York City.

SECOND. The name of the proposed Bank is: THE FOUNDERS BANK.

THIRD. The Location of the proposed Bank is to be: Southwest corner of Avenue A and East 7th Street, Borough of Manhattan, City, County and State of New York.

FOURTH. The amount of its capital stock is Six hundred thousand ($600,000.00) Dollars.

In witness whereof, we have hereunto affixed our signatures this 8th day of January, 1930.

FRANK A. PACHER, 221-35 106th Ave., Queens Village, L. I.
LYLE D. ANDREWS, 215 West 92nd Street, N. Y. City.
ANTHONY M. SAWICKI, M. D., 697 4th Ave., Brooklyn, N. Y.
BRONISLAW L. SMYKOWSKI, M.D., 405 Barnum Ave., Bridgeport, Conn.
EDWARD S. WITKOWSKI, 1,215 Grand Concourse, N. Y. C.
FELIX F. BURANT, 101 E. 7th Street, N. Y. C.
ROBERT B. CALDWELL, JR., 72 Barrow St., N. Y. C.
JOHN F. SULLIVAN, City Hall, N. Y. City.

MEETINGS AND ELECTIONS.

THE FIRST REGIONAL AGENCY, INC.

The annual meeting of the stockholders of the First Regional Agency, Inc., for the election of directors for the ensuing year, and for the transaction of such business as may properly come before the meeting, will be held at the office of the Company at No. 33 West 42nd Street, City of New York, on the 3rd. day of March, 1930, at 10 A. M.

H. B. JACKSON, Secretary.

Warner Bros. Pictures, Inc.

Optional 6% Convertible Debentures, Series due 1939

The definitive Optional 6% Convertible Debentures, Series due 1939, of Warner Bros. Pictures, Inc. with all coupons thereto attached, are now ready for delivery in exchange for and upon surrender of the Temporary Debentures of such issue at the office of Manufacturers Trust Company, as Trustee, 139 Broadway, New York, N. Y.

Exchanges should be made promptly as Debentureholders wishing to receive the instalment of interest due March 1, 1930, in cash rather than in Common Stock, must surrender their coupons at Manufacturers Trust Company on or before March 11, 1930.

Dated, February 18, 1930.

ALBERT WARNER, Treasurer.

OFFER FOR PURCHASE OF SHAWSHEEN MILLS NOTES

The Directors of the American Woolen Company voted at a meeting held February 3, 1930 to authorize the expenditure of $500,000 for the purchase for purposes of retirement, at a price of not over 100% of the face value thereof and accrued interest, of Shawsheen Mills Ten-Year Seven Per Cent. Gold Notes, due October 1, 1931.

I, therefore, invite tenders of these notes to be made in writing and addressed to W. H. Dwelly, Treasurer, American Woolen Company, One Federal Street, Boston, Mass. Tenders will be received up to and including March 3, 1930.

It is the purpose of the Company to accept the lowest offers but the right is reserved to reject any and all tenders.

W. H. DWELLY, Treasurer.

Boston, Mass., Feb. 8, 1930.

For the best positions—household, office, store or factory—consult the Help Wanted columns of The New York Times. —Advt.

NOTICE TO CREDITORS OF GUARDIAN NATIONAL BANK OF NEW YORK.

The Guardian National Bank of New York located at 1,600 Sheepshead Bay Road, Brooklyn, in the State of New York, is closing its affairs. All note holders and other creditors of the association are therefore hereby notified to present the notes and other claims for payment.

Dated Jan. 13, 1930. W. C. BETTS, Cashier.

NOTICE TO DEPOSITORS OF GUARDIAN NATIONAL BANK OF NEW YORK.

The three former offices of Guardian National Bank at Sheepshead Bay, Brighton Beach and Canarsie are now branch offices of Brooklyn Trust Company.

There has been no interruption to the Banking and Safe Deposit services at these offices, and customers now have the advantage of transacting their business with the oldest trust company in Brooklyn, having resources of $160,000,000.

GEORGE V. McLAUGHLIN, Pres.
BROOKLYN TRUST COMPANY.

Dated January 21, 1930.

THE BUSINESS WORLD

COMMERCIAL PAPER.

Yesterday—4½ to 4¾ per cent for the best names.

Saturday—4½ to 4¾ per cent for the best names.

The quotations are for 4 to 6 months' paper.

Wholesale Trade More Active.

The week began quite actively in the wholesale markets here yesterday, according to resident representatives. Mail orders showed a gain and attendance of more ready-to-wear buyers was reported. The resident executives expressed the view that the easing up of the past two to three weeks has now ended and that purchasing activity will be considerably greater. More stores, it was pointed out, are now beginning to get a better consumer response to their early Spring offerings. The advance purchases made have been light and once reorders start they are expected to be numerous. Much depends on weather conditions during the next few weeks, it was pointed out.

May Retard Dress Deliveries.

Further delay in deliveries of dresses is presaged by the "secondary strike" that kept the workers of a number of the so-called inside shops from their machines yesterday. The extent of the delay, it was said by affected manufacturers, will depend upon the amount of support the workers receive from their union. Previous indications had been that merchandise undelivered when the strike was called on Feb. 4 would be ready for shipment in from ten days to two weeks. Fewer buyers than had been expected were seen in several of the local showrooms yesterday. Their apparent lack of interest was charged to the pending showings of new lines based on the Paris openings.

Sale of Imported Rugs Slackens.

The slow demand for Oriental rugs and carpets during the last few weeks has given rise to numerous complaints among importers of such merchandise. Stocks in the hands of importers here are said to be exceptionally heavy, while retail orders have been limited to small lots which can be picked up at concession prices. Sarook rugs are selling better than other types but buyers are asking for prices as low as $2.50 per square foot on styles which commanded a price as high as $4 per square foot last year. Chinese rugs are in slightly better demand but are less active than they were a year ago.

Corset Concern Changes Hands.

Announcement was made yesterday of the purchase of the Benjamin & Johnes Corp., manufacturers of "Bien Jolie" foundation garments, by Sam Yaffe and associates. Mr. Yaffe was formerly head of the Natures Rival Company. The purchase includes the good will and all assets of the corporation, and was made from the heirs of the Alfred H. Benjamin estate and Charles B. Johnes. The amount involved was not stated. Sam Sternfeld, vice president of the new Benjamin & Johnes Corporation, will be the New York manager of the business, which has its plant in Newark, N. J., and its local office at 358 Fifth Avenue. Edward Keno will be treasurer. Lewis H. Benjamin of the old firm will continue as an executive. The business was founded about thirty years ago, and annual sales run between $2,500,000 and $3,000,000.

Coat Premiums Are Charged.

The probability of concerted action being taken in the coat and suit trade to establish uniform premiums for garments of other than regular size is indicated by replies to a questionnaire sent out last week by the Industrial Council of Cloak, Suit and Skirt Manufacturers, Inc., it was learned yesterday. Seventy-two per cent of the members replying said they make an extra charge for "specials," and 92 per cent of these ask a premium of 10 per cent above the regular price. The recommendation was made that a charge of 15 per cent be set generally. The replies further indicated that from 20 to 40 per cent of the total business of several medium and high-grade houses is now made up of "specials" and "singles."

Long Glace Gloves Still Sought.

While the late Easter has led to delayed purchasing of women's gloves by many retailers, some improvement in buying has developed recently, according to importers and dealers here. Confidence is being expressed regarding the possibilities of the long glove. At the moment a strong call continues for the long glacé glove, stocks of which are in very limited supply. In some quarters the belief is held that the strong vogue indicated for short sleeve or sleeveless dresses will help glove sales materially during the coming season. Novelty slip-on styles of kid and fabric are being bought moderately in the new colors. The outlook for white gloves for pre-Easter selling is considered good.

Silk Orders Showing Spurt.

Settlement of the strike in the dress trade has been productive of a substantial increase in orders reaching silk manufacturers during the last few days. A new peak of seasonal demand is likely to be reached in the near future in the expectation of producers. While the price situation continues notably competitive, stocks are in better shape than prior to the dress strike, owing to the curtailed operating schedules of many mills. The call for flat crêpe continues good. Printed silks, however, are steadily gaining in demand from both the cutting-up trades and retailers. Chiffons are particularly strong in sheer silks.

Garden Pottery Orders Placed.

Regular Spring buying of garden pottery has been started and sales are reported equal to those of previous seasons. Buyers have been in the market completing stocks which they plan to put on sale March 1. Early deliveries have been specified. A new item being offered this season is an adaptation of the European "strawberry" jar, a large piece with ten or twelve cupped openings on the side in which strawberry or other plants may be grown. It is being offered to retail at from $18 to $25 and is available in both glazed and plain styles.

Black and Silver Ware Favored.

The combination of black glass and sterling silver decoration has become so popular in decorative glass tableware this year that it leads all other types. Buyers have purchased these goods freely and report that they find a ready market with consumers in the retail price ranges from $3 to $12. The articles, including fruit bowls, console sets, vases and other items, are decorated with the silver either by means of electro-plating or by brushes. Those with conservative designs are more in demand than the modernistic type.

Gray Goods Buying Limited.

Buying of gray goods fell off here yesterday under the deterrent effect of another break in cotton. Few sales of printcloths were put through, but what little trading there was was done at prices ranging from 5½ cents for 38½-inch 60-48s to 9⅛ cents for 39-inch 80-squares. Sheetings were very dull, but in the business reported were sales of 40-inch 4.25s at 6½ cents. Sales of drills included 37-inch 3.95s at 7½ cents and 30-inch 3.25s at 8½ cents. The fine-yarn cloths were dull, and in the limited sales of sateens were included Southern makes of 37½-inch 4.37s at 10 cents.

GRAZES OBJECT AT SEA.

Mauretania Will Be Examined by Lloyd's Today.

The Cunarder Mauretania returned yesterday at 5 P. M. from her record-making trip to Havana, completing the northbound passage in 44 hours 26 minutes at an average speed of 26.62 knots. Captain S. G. S. McNeil had expected to make better time, but the Gulf Stream was only a knot and a half in her favor, which was considerably less than normal.

As the Mauretania was approaching Scotland Lightship she grazed some submerged object and the Captain stopped the engines. He went astern, thinking he might have struck a sand bar, but everything was found all right and the vessel proceeded to Quarantine.

Among the passengers was the Duke of Manchester, who said he had gone to Havana to get a divorce from the former Helene Zimmerman of Cincinnati, but learned when he arrived there that the Duchess had already started a suit against him in England. He will return home on the Berengaria on March 7.

Lloyds will make a survey today to see if the Mauretania's hull suffered any damage. The liner is due to start on a cruise to the Mediterranean tomorrow night.

SENT TO BROOKLYN PIER

Stuttgart Diverted Because of the Sinking of the Muenchen.

The North German Lloyd liner Stuttgart arrived from Bremen yesterday with more than 200 passengers and docked at the foot of Fifty-eighth Street, Brooklyn, instead of her regular berth at Pier 42, North River, where the liner Muenchen burned and sank last week. Other liners of the company also will go to the South Brooklyn pier, where the larger ships of the line are regularly docked.

Captain A. Winter, master of the Stuttgart, said that until Sunday the crossing was actually Spring-like, but that the liner then ran into a hard blow and the thermometer dropped rapidly.

Overseas Securities Company.

The Overseas Securities Company, Inc., reports that on Dec. 31, 1929, its net assets, with investments taken at market value, were $6,737,179, equivalent to $1,542 for each $1,000 debenture, and after deducting the outstanding debentures, to $15.94 a share on the capital stock. Investments which cost $7,370,670 had on Dec. 31 a market value of $6,538,118. Net income for 1929, after expenses, interest and other charges, was $253,015, equivalent to $1.70 a share on 148,585 shares of capital stock.

Cuba Cane Sugar's Sale Approved.

Approval of the sale of assets of the Cuba Cane Sugar Corporation to the Cuban Cane Products Company, Inc., formed under the reorganization plan, was given by Judge Thomas D. Thatcher in Federal Court yesterday, according to The Associated Press. The court directed that the reorganization committee need not extend beyond April 10 the time for deposit of the old company's convertible debenture bonds, nor beyond March 1 for the deposit of its common and preferred stocks.

CRUDE PETROLEUM STEADY.

Average Price Unchanged in Past Week at $1.542 a Barrel.

There was no change in the average price of crude petroleum at ten producing fields during the past week from the $1.542 barrel of the preceding week, according to The Oil, Paint and Drug Reporter. A year ago the price was 1.668 a barrel.

Gasoline was also unchanged at 7.31 cents a gallon at four principal refineries, while at ten leading markets the service station price dropped to an average of 18½ cents a gallon, against 19½ cents in the preceding week.

LIVE STOCK IN CHICAGO.

Special to The New York Times.

CHICAGO, Feb. 17.—Hogs were in active demand and 15 to 25 cents higher early today, with the top up 25 cents to $11.50, a new high for the season. But when the urgent buying ceased the market rested and some sales at the last were at about the prices at the finish of last week. The average was 20 cents higher at $10.95. Most sales were at $10.50 to $11.40, with 250 to 350 pound butchers at $10.25 to $11.10, 200 to 250 pound averages $10.65 to $11.50, 160 to 200 pound kinds $10.85 to $11.50 and packing sows $8.75 to $10.10. Packers bought 42,000 and shippers 15,000, with 7,000 left over. Receipts were 62,000, with 35,000 estimated for tomorrow.

Desirable grades of steers and yearlings sold mainly at steady prices. Other grades were generally 25 cents lower. Best steers sold at $15, with the bulk of the sales at $11 to $14. Receipts were 17,000.

Smaller receipts and a better Eastern demand strengthened lambs, with the market steady and strong. Most sales were at $11 to $11.50, with a top of $12. Sheep were steady at $4.75 to $5.50. Receipts were 22,000.

LIVE STOCK AND MEATS.

These prices were reported yesterday in the New York and New Jersey markets by the United States Department of Agriculture:

CATTLE.

Steers in moderate supply, steady to weak. Good, $12.75 to $13.10; medium, $11.25 to $12.50; cows and bulls slow and about steady; common and medium cows, $6.25 to $8; low cutters and cutters, $4 to $6; common and medium bulls, $7 to $9.

VEALERS AND CALVES—Vealers in fairly liberal supply, steady. Good to choice, $15 to $17; mediums, $11 to $14.50; culls and common, $8 to $10.50. No calves on sale.

HOGS, 25c to 50c higher. Good to choice, 95 to 160 weights, $11.50 to $12.

SHEEP—Lambs scarce, strong and 25 higher. Load good Western lambs, $12.25; common, $9 to $10. Ewes nominal.

Cross Fox Features Huth Sale.

Cross fox, which advanced 5 per cent and reached $170 for the best skin, featured the resumption of the Huth fur auction here yesterday. Bidding for it was active, as was that for red fox. The latter, which showed no change from the September sale averages, sold to $100 for the best. Blue fox also was unchanged with a top of $160. White fox and gray fox both sold well, despite the respective 10 and 15 per cent declines registered. Sales for the day were $400,000 and the total to date is $4,200,000. The auction will continue today with an offering of about 10,000 silver fox.

Sugar, Coffee, Cocoa.

Sugar.

The sugar market on the New York Coffee and Sugar Exchange continued unsettled yesterday. Prices during the early trading were 2 to 3 points higher, due to covering by trade shorts and some foreign buying. Later the market receded under further long liquidation, credited to the account of the recent heavy sellers and prices closed unchanged to 2 points lower.

Cuba by an almost unanimous vote decided against restriction of the crop cables reported. This is understood to have been the result of a decision of the greater part of the mill owners on the island.

No business was reported in raws yesterday, the market being quiet, with Porto Ricos, late February-first half March arrival, on offer at the close to 3.58. Refiners were indifferent, but possibly interested at 3.52 to 3.55.

The single seller at Cuba on Saturday reported the sale of 3,000 tons of Cubas for shipment outside the United States at 1.65 f. o. b. This is understood to be a United States refiner for refining and shipping granulated abroad. New business in refined showed some improvement, but market continues to be a hand-to-mouth affair.

Price ranges were:

	High.	Low.	*Close.	Prev. Close.	Last Year.
March	1.69	1.66	1.66	1.66	1.94
May	1.78	1.76	1.76	1.76	2.04
July	1.88	1.85	*1.87	1.85	2.11
September	1.97	1.95	1.95	1.94	2.15
December	2.04	2.02	2.04	2.03	2.22
January	2.06	2.03	*2.06	2.05	2.21

*Nominal.

Coffee.

Coffee futures closed from 17 to 23 points higher in the A contracts and from 25 to 30 points higher in the D contracts, while the F contracts remained inactive on the New York Coffee and Sugar Exchange yesterday.

Price ranges were:

NO. 7—CONTRACT "A."

	High.	Low.	Close.	Prev. Close.	Last Year
March	8.56	8.40	8.56	8.33	17.03
May	7.96	7.85	*7.99	7.80	16.40
July	7.73	7.64	*7.74	7.53	15.60
September	7.56	7.45	*7.58	7.38	14.84
December	7.41	7.30	7.41	7.22	14.31
January	...	...	*7.40	7.23	14.30

SANTOS NO. 4—CONTRACT "D."

	High.	Low.	Close.	Prev. Close.	Last Year.
March	12.90	12.55	*12.81	12.52	23.46
May	11.90	11.65	11.90	11.60	22.62
July	11.30	11.10	11.30	11.03	21.84
September	10.95	10.74	10.95	10.68	20.95
December	10.68	10.54	*10.67	10.42	20.27

MILD—CONTRACT "F."

	High.	Low.	Close.	Prev. Close.
March	...	...	*16.20	16.05
May	...	...	*15.80	15.50
July	...	...	*15.25	15.00
September	...	...	*14.90	14.65
December	...	...	*14.60	14.35

*Nominal.

Cocoa.

Cocoa futures closed from 10 to 13 points lower yesterday on the Cocoa Exchange of New York, influenced by March liquidation in anticipation of delivery day and an increase of 5,000 bags in warehouse stocks. Spot was unchanged at 9¼ cents. The turnover was seventy-three lots, or 978 tons.

Price ranges were:

	High.	Low.	Close.	Prev. Close.	Last Year.
February	...	...	*9.00	9.10	10.68
March	9.19	9.04	9.04	9.17	10.76
April	...	...	*9.22	9.35	10.91
May	9.52	9.40	9.40	9.52	11.07
June	...	...	*9.53	9.66	11.25
July	9.74	9.65	*9.66	9.78	11.38
September	10.02	9.90	9.90	10.02	11.69
October	...	...	*9.85	9.98	11.78
December	...	...	*9.65	9.78	11.67

*Nominal.

RUBBER QUIET AND HIGHER

Crude rubber futures on the Rubber Exchange of New York closed yesterday quiet and higher than on Saturday. Spot advanced 10 points to 16.00. Stocks of crude rubber in London increased 1,117 tons last week, against a decrease of 84 tons in Liverpool.

Price ranges here were:

	High.	Low.	Close.	Prev. Close.
Feb.	...	...	16.00@16.10	15.70-b
Mar.	16.10	15.90	16.00@16.10	15.90-t
April	...	...	16.20-n	16.00-n
May	16.50	16.30	16.40@16.50	16.20@16.30
June	...	...	16.60-n	16.40-n
July	16.90	16.70	16.80@16.90	16.70-t
Aug.	...	...	17.00-n	16.90-n
Sept.	17.30	17.10	17.20@17.30	17.10-t
Oct.	...	...	17.40@17.50	17.30-n
Nov.	...	...	17.50@17.70	17.40-n
Dec.	...	...	17.70@17.80	17.50-n
Jan.	...	...	17.90-n	17.70-n

t-Trading. n-Nominal.

HIDE MARKET IRREGULAR.

After an active day raw hide futures on the New York Hide Exchange closed yesterday with both net gains and losses. Sales were 1,280,000 pounds. Price ranges were:

	High	Low	Close	Pre Close
Feb.			13.80 n	13.75 n
March			13.90 n	13.85 n
April			14.05 n	14.00 n
May	14.20	14.20	14.20 t	14.15@14.30
June			14.45 n	14.30 n
July			14.70 n	14.60 n
Aug.			14.90 n	14.90 n
Sept.	15.20	15.15	15.10@15.20	15.15@15.20
Oct.			15.20 n	15.30 n
Nov.			15.30 n	15.45 n
Dec.	15.60	15.55	15.45@15.60	15.55@15.65
Jan.			15.60 n	15.70 n

RAW SILK SELLS LOWER.

Raw silk closing prices yesterday were unsteady and lower on the National Raw Silk Exchange. Sales totaled 830 bales. Price ranges were:

	High.	Low.	Close.	Prev. Close.
Feb.	4.55	4.54	4.54@4.55	4.55
March	4.50	4.49	4.50@4.52	4.51
April	4.48	4.48	4.47@4.49	4.48
May	4.48	4.48	4.47@4.50	4.49
June	4.45	4.45	4.44@4.46	4.46
July	4.40	4.40	4.39@4.42	4.41
August	4.40	4.40	4.40@4.42	4.41
September	4.40	4.40	4.38@4.42	4.41

FLAXSEED.

	High.	Low.	Close.	Prev. Close.	Last Year.
Minneapolis.					
May	3.04½	3.03½	3.04	3.05¼	2.52½
July	...	...	3.02¾	3.04	2.51¾
Duluth.					
May	3.03	3.00½	3.02¾	3.04	2.50¾
July	...	...	3.03½	3.04½	2.49½
Winnipeg.					
May	2.55¼	2.52	2.54¾	2.55	2.11
July	2.52¾	2.49¾	2.52¾	2.53½	2.08¾

COMMODITY PRICES.

Yesterday's closing wholesale cash prices for commodities in the New York market, unless otherwise noted, were:

	Feb. 17, 1930.	Feb. 10, 1930.	Feb. 18, 1929.
FOODSTUFFS—			
Wheat, No. 2 red	$1.34⅝	$1.37½	$1.67¼
Corn (new), No. 2 yel.	1.01½	1.05⅝	1.14
Rye, No. 2 white	.89¼	.93¼	1.26¼
Oats, No. 2 white	.55½	.56½	.63
Flour std. Spring pats.	6.35	6.40	6.60
Coffee, No. 7 Rio	.10¼	.10⅛	.18½
Sugar, granulated	.0495	.0495	.0490
Butter, cr., 92 score	.37	.37	.44½
Eggs, fresh gath. first	.39	.41¾	.43
Lard, Mid West	10.35@10.45	11.30	12.25
Pork, mess	29.50	28.50	29.50
Beef, family	27.00@29.00	29.00	27.00
METALS—			
Iron, 2X Phila.	22.26	22.26	20.25
Steel billets, Pitts.	34.00	34.00	33.00
Lead	6.25	6.25	6.85
Copper	18.00	18.00	18.00
Zinc, E. St. L. dely.	5.20	5.25	6.35
Tin	38.75	38.75	49.12½
TEXTILES—			
Cotton, mid upland	15.65	15.75	20.25
Printcloths (64-60)	.06½	.06⅝	.07½
Silk, crack doub. ext.	4.70	4.77½	5.07½
MISCELLANEOUS—			
Rubber, spot	16.00	15.80	25.30
Hides, heavy nat. steers	.14	.15	.14½
Gasoline	.133	.14	.17
Crude oil, Midcont., 33 to 33.9 grav.	1.11	1.30	1.11

Range of Prices, 1930.

	Highest		Lowest	
Wheat	$1.46¼	Jan. 2	$1.33	Feb. 3
Corn	1.08½	Jan. 13	1.00⅛	Feb. 14
Rye	1.11⅝	Jan. 3	.89¼	Feb. 17
Oats	.58	Jan. 2	.55½	Feb. 3
Flour	6.90	Jan. 2	6.10	Feb. 3
Coffee	.10⅝	Jan. 17	.09¼	Jan. 2
Sugar	.0520	Jan. 8	.0495	Feb. 10
Butter	.38	Jan. 2	.34½	Jan. 8
Eggs	.46½	Jan. 4	.35½	Jan. 30
Lard	11.50	Feb. 14	10.45	Jan. 6
Pork	29.50	Feb. 17	26.50	Jan. 2
Beef	29.00	Jan. 2	27.00	Jan. 2
Steel billets	35.00	Jan. 2	34.00	Jan. 7
Iron	22.26	Jan. 2	22.26	Jan. 2
Lead	6.25	Jan. 2	6.25	Jan. 2
Copper	18.00	Jan. 2	18.00	Jan. 2
Zinc	5.45	Jan. 2	5.15	Jan. 21
Tin	39.75	Jan. 29	38.25	Jan. 22
Cotton	17.55	Jan. 13	15.20	Feb. 7
Printcloths	.07	Jan. 2	.06⅝	Feb. 10
Silk	4.85	Jan. 27	4.62½	Jan. 8
Rubber	15.80	Jan. 8	14.40	Jan. 10
Gasoline	.14	Jan. 2	13.3	Feb. 11
Crude oil	1.30	Jan. 2	1.11	Feb. 17
Hides	.16½	Jan. 8	.14	Feb. 17

COTTONSEED OIL.

	Sales.	High.	Low.	Close.	Prev. Close.
Spot	...	...	...	8.50	8.90
February	...	...	...	8.50	8.60
March	1,200	8.90	8.83	8.85	8.95
April	...	...	...	8.90	9.00
May	400	9.23	9.18	9.18	9.28
June	...	...	...	9.20	9.30
July	1,300	9.47	9.40	9.40	9.50
August	...	...	...	9.48	9.57
September	200	9.62	9.61	9.56	9.65

Total, 3,100 (includes switches, 1,000).

ARRIVAL OF BUYERS

Arriving buyers may register in this column by telephoning LACkawanna 1000.

ABILENE, Kan.—A. L. Duckwall Stores Co.; A. L. Duckwall, gen. mdse.; Hotel Manger.
AKRON—Akron D. G. Co.; Mr. Goldsmith, notions, novelties, toys; G. A. Lawler, piece goods; 115 W. 30th (B. F. Levis).
AKRON—A. Polsky Co.; Miss C. Sheehan, neckwear; H. Johns, men's furnishings; 1,440 Bway (Hahn Dept. Stores).
ALBANY—W. M. Whitney & Co.; G. C. Steele, men's, boys' furnishings; W. W. Smith, carpets, rugs; Mr. Bowers, assisting; 27 W. 33d (Fellows Buying Corp.).
ALBANY—Cottrell & Leonard; Miss F. Bickel, ready-to-wear; 455 7th Av.
ALBION, N. Y.—Kutner's Fashion Centre; Mrs. Kutner, men's suits; 225 W. 34th (E. Stengel & Co.).
ALTOONA—W. F. Gable Co.; J. G. Anspach, toys, groceries; R. N. Hall, books, stationery; Miss R. Sheets, juniors' ready to wear; 240 Madison Av.
ALTOONA, Pa.—Louis Bergman; M. Monarch, knit sport wear, hosiery, underwear, men's, boys' wear, piece goods, draperies, small wares; 128 W. 31st (S. Hoffman).
ANN ARBOR, Mich.—Marilyn Shop; S. G. Bothman, coats, dresses; 128 W. 31st (S. Hoffman).
APPLETON, Wis.—H. S. Meyer, fur scarfs; Hotel New Yorker.
ASHEVILLE—Denton's; Miss L. J. Lattner, ready-to-wear; 128 W. 31st (Kirby, Block & Fischer).
ATLANTA—Keely Co.; J. L. Craig, shoes; 101 W. 31st (McGreevey, Werring & Howell).
ATLANTA—Keely Co.; J. R. McNair, silks, wash, dress goods, linens, bedding; H. R. Cox, jewelry, leather goods, hosiery, notions, bags; Mr. Kleinsteiner, genl. mdse. mgr.; 101 W. 31st (McGreevey, Werring & Howell).
ATLANTA—H. G. Lewis & Co.; H. McDermott, sport dress coats; 1,441 Bway. (S. M. Goldberg).
BALTIMORE—O'Neill & Co.; Miss M. Scheafer, cheaper dresses; Miss I. Brandt, blouses, sweaters, cheaper skirts; Miss M. A. Dischinger, juniors', girls' wear; A. Stockett, silks; 1,440 Bway. (Hahn Dept. Stores).
BALTIMORE—Brager-Eisenberg, Inc.; J. Block, men's furnishings; 105 Grand (American Dept. Stores Corp.).
BALTIMORE—Hutzler Bros. Co.; Miss Blakeman, women's, misses' dresses; Miss M. Mays, girls', juniors' wear; 1,440 Bway. (Assoc. Mdsg. Corp.).
BALTIMORE—Julius Gutman & Co.; M. Myerburg, boys' clothing, furnishing goods; 119 W. 40th (F. Lilienthal & Co.).
BALTIMORE—The Hub; Miss Kaufman, millinery; Miss Hoffman, basement, coats, dresses; Miss Saunders, dresses; Miss Kaplan, better-priced dresses; Miss Krauss, basement, coats, dresses; 128 W. 31st.
BALTIMORE—Stewart & Co.; Miss D. Lingham, art goods; Miss M. M. Levin, jewelry; J. Atkinson, silks; 17 E. 39th (Assoc. D. G. Corp.), third floor.
BALTIMORE—Hecht Bros.; C. Bixler, rugs; 128 W. 31st.
BALTIMORE—Henry's; H. Goldberg, men's furnishings; 128 W. 31st.
BALTIMORE—Blum's, Inc.; Mr. Falk, men's, boys' clothing; Mr. Blum, coats, dresses; 112 W. 38th (J. Hartblay, Inc.); 17th floor.
BALTIMORE—Aaron Samuelson; I. Miller, men's pile fabric coats; 1,141 Bway (Kirson & Kirson).
BALTIMORE—Green Dress Shops; Mrs. I. Miller, millinery, ready-to-wear; 1,141 Bway (Kirson & Kirson).
BALTIMORE—Al-Lon Mfg. Co.; D. London, piece goods; Pennsylvania.
BEDFORD, Ohio—Samet Bros.; P. Samet, ready-to-wear; 112 W. 38th (J. Hartblay, Inc.); 17th floor.
BESSEMER, Ala.—Sam Erlick & Sons Co.; J. H. Erlick, representing; 119 W. 40th (F. Lilienthal & Co.).
BIRMINGHAM—Louis Pizitz, J. Roobin, men's furnishings; J. Pollack, men's, boys' furnishings; 115 W. 30th (B. F. Levis).
BIRMINGHAM—Weinstein Novelty Co.; Miss A. Bradford, notions, novelties, toys, ladies' handkerchiefs, leather goods, neckwear; 115 W. 30th (B. F. Levis).
BIRMINGHAM—Louis Pizitz; E. P. Lubben, piece goods—basement; 115 W. 30th (B. F. Levis).
BIRMINGHAM—Caheen Bros.; I. M. Silverfield, men's, boys' furnishings; 455 7th Av. (Mdse. & Research Bureau).
BISMARCK, N. D.—A. W. Lucas Co.; Mrs. A. W. Munday, ready-to-wear, millinery; 991 6th Av. (Arthur Mincer).
BOONVILLE, Ind.—G. J. Roth & Co.; F. J. Becker, silks, dress goods, woolens, wash goods; G. A. Roth, ladies' ready-to-wear; 105 Grand (American Dept. Stores Corp.).
BROWNSVILLE, Pa.—R. S. Goldstein; R. S. Goldstein, women's, children's ready-to-wear; 128 W. 31st (Kirby, Block & Fischer).
BUNKIE, La.—Goldman Stores; S. Finkelstein, dry goods, gen. mdse.; Hotel Manger.
BOSTON—The Shepard Stores; Mrs. M. W. Carey, art embroidery; L. Murphy, knit underwear; J. N. Palmer, boys' wear; Miss M. Custin, gift shop; Miss E. Leavitt, assisting; 128 W. 31st (Weill & Hartmann).
BOSTON—Wm. Filene's Sons Co.; upstairs: Mr. Lacy, div. mgr.; Mr. Larkin, furs; Mrs. Drisko, women's millinery; Mr. Melnick, untrimmed millinery; Mr. Shields, women's cheaper dresses; Miss Kaplan, machine-made dresses; Miss Shea, girls' coats, dresses; Mr. Miller, boys' clothing; Mrs. Nudd, toys; Mr. Morton, toilet goods; basement: Mr. Silverman, jobs Winter coats, fur coats; Mr. Saltzman, women's better dresses; Miss Noyes, misses' better silk dresses; Miss McGrail, stouts' coats, dresses; Miss McAuliffe, jobs, blouses, sweaters; Mr. Tobey, shoes; 1,440 Bway.
BOSTON—Jordan, Marsh Co.; upstairs: A. E. Grade, millinery; Mrs. G. Gately, misses' better dresses; Miss B. Priest, girls' clothing; Miss Ritz, negligees, bathrobes; R. H. Edwards Jr., men's furnishings; R. J. Bond, radios, phonographs; 1,440 Bway. (Hahn Dept. Stores).
BOSTON—C. F. Hovey Co.; Miss Selden, blousettes, household laces; Miss Hennessey, sale blouses; Miss Walker, junior coats, suits; Mr. Jacobson, hosiery, underwear, downstairs store; 1,440 B'way (Hahn Dept. Stores).
BOSTON—C. F. Hovey Co.; E. S. Schwartz, fur scarfs; Miss J. Housman, print dresses; R. McCue, print silks; Mrs. G. Mead, specials, infants' wear, basement; 1,440 Bway. (Hahn Dept. Stores).
BOSTON—R. H. White & Co.; Miss C. Blume, juniors', girls' coats, dresses; Miss H. Ford, infants' wear; F. Jackson, cottons; 1,440 Bway. (Assoc. Mdsg. Corp.).
BOSTON—R. H. White Co.; Mrs. D. Hewey, large and small women's dresses; Miss A. Liston, furs; Miss L. Mulligan, misses' gowns, misses' cheaper dresses; Miss G. Connolly, coats, suits, women's, misses' dresses, junior, misses' wear; 1,440 B'way (Assoc. Mdsg. Corp.).
BOSTON—Jane Paris Shop; D. Resnick, cheaper dresses; 254 W. 31st.
BOSTON—Peerless Petticoat Co.; S. Andrews, silks, silk, rayon and all rayon cion gray goods; 79 Madison Av., Room 1205.
BROWNSVILLE, Pa.—N. Kaufman, ready-to-wear; 115 W. 30th (B. F. Levis).
BROWNSVILLE, Tenn.—Feisenthal's Dept. Store; I. J. Feisenthal, general mdse., ready-to-wear; 112 W. 38th (J. Hartblay, Inc.), 17th floor.
BUFFALO—J. N. Adam & Co.; P. F. Brett, hosiery, rayon underwear; 17 E. 39th (Assoc. D. G. Corp.), 3d floor.
BUFFALO—Wm. Hengerer Co.; Miss H. T. Southworth, millinery; Miss G. Chadeayne, handkerchiefs; Miss A. E. Cullen, hosiery; 17 E. 39th (Assoc. D. G. Corp.), 3d floor.
BUFFALO—L. L. Berger, Inc.; Mrs. C. Lanctot, lingerie, jewelry; 35 W. 33d (Specialty Stores Assn.).
BUFFALO—Hens & Kelly Co.; C. E. Bassett, millinery; 27 W. 33d (Fellows Buying Corp.).
BURLINGTON, Vt.—O. T. Greene, infants', children's wear; Woodstock.
BURLINGTON, Vt.—L. A. Gifford, Mr. Culber, ready-to-wear; Hotel Chesterfield.
BUTLER, Pa.—J. S. Cohn; J. S. Cohn, coats, dresses, millinery; S. N. Cohn, men's, boys' clothing, furnishings; 112 W. 38th (J. Hartblay, Inc.), 17th floor.
CANTON, Ohio—Erlanger D. G. Co.; R. Nye, genl. mdse.; 115 W. 30th (B. F. Levis).
CHARLESTON, W. Va.—People's Store; Miss M. Cantley, ready-to-wear, sweaters, kimonos; 119 W. 40th (F. Lilienthal & Co.).
CHARLOTTE—Zimmerman & Autrey; U. A. Zimmerman, ready-to-wear; Pennsylvania.
CHICAGO—The Davis Co.; Miss B. Lathrop, handkerchiefs; H. Nutting, women's hosiery; O. Olson, women's large size fur coats; Mrs. A. Bauman, boys' furnishings; Miss N. Ellguth, specials children's wear; Mrs. G. Rhodes, infants' wear; 200 Madison Av.
CHICAGO—Marshall Field & Co.; Mrs. Hunt Saville, misses', women's half-size dresses; 200 Madison Av.
CHICAGO—Mandel Bros.; Miss H. Baxter, basement, misses', ladies' dresses; Mrs. White, knitted sports wear, blouses; Miss M. Christie, infants' wear; Mrs. M. Colvin, women's dresses, misses' suits; Miss L. Powers, misses' dresses, juniors' apparel; 108 W. 39th.
CHICAGO—Carson, Pirie, Scott & Co.; Miss R. Goldberg, sweaters, underwear; T. A. Lamond, domestics, prints, ginghams, flannels; 404 4th Av.
CHICAGO—Montgomery Ward & Co.; R. J. Merron, curtains, draperies, carpets, rugs; 354 4th Av.
CHICAGO—Klein Bros.; Mr. Hillman, representing; Miss K. Cohen, leather goods, neckwear, handkerchiefs; 115 W. 30th (B. F. Levis).
CHICAGO—Goldblatt Bros.; J. Davidson, representing; J. Bressman, boys' clothing; Mr. Schwartz, leather goods; 115 W. 30th (B. F. Levis).
CHICAGO—E. I. Leibow, coats; H. Leibow, dresses; Mr. Fink, children's, infants' ready-to-wear, house dresses; 425 7th Av (Weiss-Greenberg & Co.).
CHICAGO—Keystone Garment Co.; A. Brown, dresses; 101 W. 37th (Marizon & Rosenberg).
CHICAGO—Barney Gisnet (jobber); B. Gisnet, dresses; 128 W. 31st (Herzberg & Blass).

Continued on Following Page.

PRODUCE MARKETS

Butter.

Receipts, 4,411 packages. Higher prices were sustained on top grades during the morning trading; the tone was less firm than at the close of last week and values on lower grades eased off slightly. Under the Mercantile Exchange call, 100 tubs creamery extras sold at 37c.

[illegible]

Cheese.

Receipts, 22,987 pounds. Market slightly firmer on fresh State flats although quotations unchanged.

[illegible]

Eggs.

Receipts, 13,183 cases. Prices broke sharply, in part due to heavier receipts and in part because of sentimental weakness due to lower Western prices. Refrigerators shared in the decline though most of the break was on fresh.

[illegible]

REFRIGERATOR.

[illegible]

Poultry.

LIVE.

[illegible]

DRESSED.

[illegible]

RABBITS.

[illegible]

Dried Fruit.

[illegible]

Fresh Fruit.

Apples steady to firm with prices generally well sustained. Strawberries slow and weaker. Chilean fruits quiet.

[illegible]

Vegetables.

Potatoes quiet. Sweets also quiet. Onions steady to firm. Asparagus ranged widely as to quality. Beans easier and lower. Beets a trifle higher. Texas cabbage weak. California carrots firm and higher. Cauliflower lower. Excessive receipts of Florida celery. Kale firm and higher. Peas weak and lower. Peppers easier. Texas spinach in heavy supply and lower. Tomatoes ruled weak and lower.

[illegible]

Potatoes.

[illegible]

Dried Peas and Beans.

Trade continues very quiet on all varieties but prices are steady to firm on some kinds.

[illegible]

Hothouse.

[illegible]

Other Products.

HAY AND STRAW—Quiet and barely steady. [illegible]

HOPS—[illegible]

WHOLESALE ONLY

RELIABLE STYLE SOURCES

STYLE MERCHANDISE

Only standard priced merchandise accepted under this classification

NEW AND REGULAR LINES

Accessories

BELIEVE IT OR NOT—
(with apologies to Ripley)

But we are manufacturing Ladies' real fine GENUINE LEATHER slippers with high wood heels at a cost so low that they can be PROFITABLY RETAILED AT ONE DOLLAR—a regular boon to millions of people. These are really fine leather D'Orsays that are worth considerably more.

HORCO SLIPPER Reg. U. S. Pat. Off. No. 253630

VINCENT HORWITZ COMPANY, INC.
New York, N. Y.

BRILLIANT KNIT
BATHING SUITS
Exclusively
29 West 30th St., N. Y.

One of the Fastest Growing Bag Houses in America
Retail Range, $2.95—$4.95
AARENAU & WOLF, Inc.
34 West 20th St., New York

A. D. SUTTON & SONS
Headquarters for hand-made imported handkerchiefs of all description.
251-253 5th Ave. (Cor. 28th) Lexington 9550

D·M·C Embroidery Cottons
NOTIONS ART & GIFT ITEMS POTTERY
M. B. DANIELS & CO.
IMPORTERS
35-37 WEST 27th ST. NEW YORK

NOVELTY Ladies' BELTS
MAX HARTMAN & SIMON
29 WEST 35th ST. N.Y. WISCONSIN 5627
FOR EXCLUSIVE SHOPS

Children's Wear

BABY BOY SUITS
CREEPERS
DRESSES
Imported
Hand-Made
TO RETAIL FROM $1.00 to $4.00
Handcraft Import Co., Inc.
33 East 33 St. Caledonia 1553

KID KOATS Sizes 3-6
Sports and Latest Materials
POPULAR PRICES
STOCK ON RACKS
UNITED INFANTS WEAR CO.
520 EIGHTH AVENUE

CHO SAN DRESSES
To Retail at $1.00
GIRLS' WASH DRESSES—7 to 14
J. EICHWALD, Inc.
545 Eighth Ave. New York

BABY FACE PRODUCTS
CHILDREN'S RAYON UNDERGARMENTS
OUTSTANDING VALUES
To Retail From 50c to $1.00
Lawrence Children's Underwear Co.
12 W. 31st ST.
NEW ADDRESS!

M. AXELROD COATS
Sizes 1 year to 6
Sports and Latest Materials
Popular Prices—Stock on Racks
520 Eighth Ave.

HEADWEAR and DRESSES
For Infants & Children
LEADING NUMBERS
To Retail At All Prices
SCHWARTZ & LIEBERMAN, Inc.
1333 Broadway, New York

Costume Jewelry

SPORT NECKLACES and CHOKERS
To Retail at $1.00
Theo. L. Stern & Co., Inc.
29 West 38th St.
New York City
Tel. Wisconsin 8135

Infants' Wear

Specials for Baby Week
Hand Made Philippine Dresses
To Retail From $1 To $3
Daisy Philippine Underwear
136 Madison Ave., at 32nd St.

Ladies Undergarments

PAJAMAS
Novelty Styles, Tailored Effects, and a Complete Hand-Made Line.
We are presenting an unusually wide assortment of materials, including
BROADCLOTH
PONGEE
LAVELLE
FLAT CREPE
PURE SILK CREPE
SATIN GEORGETTE
CREPE PEER
AND MANY OTHERS.
See the Line
JOSEPH ADELSON & SONS
136 MADISON AVE., NEW YORK, N. Y.

LADIES' RAYON UNDERWEAR
OUTSTANDING VALUES
To Retail From 50c to $1.00
M. M. BERNSTEIN & SONS
10 West 30th Street BOGardus 2970

CREPE DE CHINE SILHOUETTE SLIPS
$24 to $60 per Doz.
H. A. WILKUS, Inc.
43 EAST 30th ST., N. Y. C.

Millinery

Fine Hats
McQUILLEN
20 WEST 37th STREET
NEW YORK

Silks

SHANTUNGS
Plain and Printed
ELGIN SILK CO., Inc.
130 Madison Ave., N. Y.
PHONE BOGARDUS 1621-1622
America's Foremost Pongee Manufacturers

Negligees and Pajamas

A Comprehensive Variety of Styles and Fabrics
Featuring
The Latest Parisian Colors of Bud Green, Opaline Rose, Lelong Blue,
IN PYJAMA ENSEMBLES
For Beach Wear and For All Occasions
MACKSOUD BROS. CO.
16 E. 34th ST.

Dresses

Retail Range $15.00 to $25.00

SCHULTZE-ZUCH CO. INC
SPECIALISTS IN party and dance frocks
Real Re-order Items in
Flowered Warp Taffetas
Flowered Moires
Flowered Crepes
Flowered Nets
To retail profitably at $16.50
1385 BROADWAY N.Y.

Dresses

Retail Range Up to $10.00

No. 691
The Season's Newest and Smartest
PRINTED CREPE DRESS
introducing exquisite Georgette Jabot with Applique
Sizes 38½-50½
Establishes fast selling records at $10 retail
MEYER BOSNIAK
132 West 36th St., N. Y.
CHickering 6187

PRINTS!!!
Leading Numbers
DRESSES & BLOUSES
To Retail at $10.00
Also Washable Ensembles and Cottons
J. T. DUBIN & CO.
NEW ADDRESS—236 West 37th St.

Buyers' Wants—Offerings to Buyers

The New York Times will pay a reward of $100 should any one cause the arrest and conviction of a person or firm obtaining money under false pretenses through fraudulent advertising published in The New York Times.
Telephone LACkawanna 1000. Rate 90 cents an agate line.

Buyers' Wants.

Coats.

COATS Wanted—Will buy 500 ladies Winter coats, dog trimmed, for cash. New York Lace Store, Room 1405, 225 West 34th St.

COATS Wanted—Discarded samples for cash; also better kind. 1,385 Broadway, 14th floor.

COATS Wanted—High-class. 11th floor, rear. Meyer Burtman, 256 West 38th.

COATS Wanted—Buying snappy styles Spring coats. 3d floor, 139 West 35th.

CAPE Coats Wanted—Black and dark middy. Joseph Stein, 463 7th Av.

COATS Wanted—Snappy popular-priced dress coats. John Edelman & Sons, 501 7th Av.

COATS Wanted—Sports, dressy, $6.75-$10.75. National, 17th floor, 270 West 39th.

COATS Wanted — Jobber looking at dressy coats. Room 909, 270 West 38th.

Dresses.

DRESSES bought cash overcuts Wanted— Keep ad. Mettler, 560 7th Av. Pennsylvania 8833.

DRESSES Wanted—Will pay cash for overcuts, $3.75-$6.75-$10.75. Chickering 4631.

DRESSES Wanted—Pay cash; contractor's overcuts; new styles. Wisconsin 5995.

Suits.

SUITS Wanted—$6.75 to $16.75; interested strictly feminine types only. Kline Bros., Algonquin 0300, Extension 18.

Fur Trimmings.

BLACK Dog Shawl Sets Wanted—Large quantity; cash if necessary. See Moe until 12, Louis Cohen, 1,375 Broadway.

DOGS Wanted—Jobs, closeouts, for cash. 270 West 39th, 14th floor.

DOGS Wanted—At a price. M. Cohen & Son, 260 West 39th.

FOXES, Chokers; Also Close-out Fur Coats Wanted—For cash. 135 West 29th, 4th floor rear. Chickering 0149.

FURS Wanted—Ermine pieced, Summer shades; our pattern. Magidoff, 265 West 37th.

GALYPANS Wanted. Millstein & Mann, 248 West 35th St.

RUSSIAN Fitches Wanted. 270 West 39th, 14th floor.

RUSSIAN Timber Wolves Wanted—Quantity. Hiller Bros., 262 West 38th St.

SCARFS, Fox, Wolf Wanted—Good quality at price; producers only; city jobber. L 387 Times.

WOLF Strips Wanted—Quantity at a price. Julius Nelson, 247 West 38th.

Rayons.

KNIT Rayons Wanted—48 inches, light colored; regular and jobs. 36 West 25th, 16th floor.

RAYON Prints Wanted—Quantity, good patterns, good quality, dark grounds. Rosen & Levy, 240 West 35th.

RAYON Twills and Crepes Wanted. Jebaily-Lonschein Co., 38 East 30th St.

RAYON Georgettes Wanted—Pastel shades, close-outs; cash. Eigner, 65 Madison Av.

Silks.

BENGALINES, crepe satins, plain and printed crepe de chines, rayons, georgettes and flat crepes wanted; spot cash. Bassers Fabrics, 433 4th Av. Lexington 5156.

CREPE Wanted—Up to $1.00. Call afternoons. May Coat, 571 8th Av.

FANCY Crepe Linings Wanted—Open for jobs. Schoenfeld, 246 West 38th.

FLAT Crepes, Weighted, Wanted—Open for large quantity, all colors, at price; also rayon flat crepes for cash.
SOLCO TEXTILE, 469 7TH AV.

FLAT Crepes Wanted—$3.75 dresses; open for quantity. Seife, 265 West 37th.

PRINTED Silks Wanted—Also printed rayon crepes, large or small lots; spot cash. Bassers Textile, 34 East 29th. Lexington 8145.

PRINTED and Plain Flat Crepes Wanted— At a price.
BERMAN & SMITH, 213 WEST 35TH.

SILKS Wanted Jobs, close-outs, all silk crepe prints and flat crepes. Mayfield Dress, 463 7th Av.

SILKS Wanted—Broken check prints, all colors, rayons or crepes. Call Pennsylvania 4388.

SILK PRINT Wanted—Quantities; close-out prices. Ganz Bros., 248 West 35th.

SILK Prints Wanted—At price. S. and K. Dress Co., 254 West 35th.

Velvets and Velveteens.

TRANSPARENT Velvet Wanted—Quantity at a price. Room 514, 200 Madison Av.

Woolens.

BASKETWEAVES, Reps, Wool Crepe Wanted —Goldberg-Horowitz, 252 West 38th St.

BERMA Crepe Wanted—Quality 497A; all colors; also Lorraine 5704-5723; black only. Pennsylvania 2730.

BROADCLOTHS, Plain Tricot, All Shades, Cheap Wanted. Ohringer-Schechter, 261 West 35th.

BROADCLOTHS Wanted—Black, at price; also Trico; spot cash. Medallion 2177.

BROADCLOTHS Wanted—Quantity American, black and middy. Joseph Stein, 463 7th Av.

BROADCLOTH Wanted—Quantity, all shades, at price. Samuel Fishman, 234 West 39th.

CAMEL'S HAIR Wanted—100%. 27 West 27th St. 2d Floor. Bogardus 3943.

CLOTH Wanted—American 09893 shade 960, also Americans and Juilliards and Tricolane. Silver & Goldstein, 1,385 Broadway. Wisconsin 4466.

CLOTH Wanted—Stevens 4720, black and navy; Wyandottes 6871, black and navy. Halle Baer & Brown, 240 West 37th.

CLOTH Wanted—Spring fancies, close-outs; must be cheap. Shapiro & Sons, 1,333 Broadway.

CLOTH Wanted—Deering Milliken 66704, color 3. Wisconsin 6592.

CLOTH Wanted—Deering, Milliken, 46058, all colors. Lackawanna 0257.

CLOTH Wanted—3116, 13816 or similar, for cash. Kaplan Bros. Longacre 6747.

FANCIES Wanted—Quantities at price; call 10:30. Sam Levy, 520 8th Av.

JUILLIARDS Wanted—3115-3116 black, middy; cash. Kirschman Bros., 256 West 38th.

JUILLIARDS Wanted—497 and 5041, black and navy. Wisconsin 6593.

JUILLIARDS Wanted—3116 trico or similar, black, middy, green. Call Wisconsin 0016.

NOVELTY Dress Goods and Tweeds Wanted— Any quantity. Bristol Fabrics Corp., 467 4th Av. Ashland 7062.

PIRATE Middy Tricolaines Wanted—Gabriel Rubman, 250 West 39th.

SHARKSKIN Cloth Wanted—All colors, for cash. Meyer Burtman, 256 West 38th.

SHARK Skins Wanted—All colors. Hammer, Friedman & Riess, 142 West 36th.

SPRING Tweeds and Fancies of All Kinds Wanted—Large and small lots at a price. B. A. Goldman, 205 West 36th.

TRICO Broadcloth, American, Parker-Wilder Wanted. Sosne, 141 West 36th.

TWEEDS AND FANCIES WANTED.
Better grade; large quantities; closeouts.
262 WEST 38TH, 1ST FLOOR.

TWEEDS Wanted—Fancy, bordered or plain; cost below $1. Call 12-1, New York Girl Coat, 1,333 Broadway.

TWEEDS Wanted—Large quantity, at a price. Imperial Sportswear, 474 7th Av.

WOOLENS, Fancy Tweeds, Ombres and basket weaves wanted. 134 West 37th, 12th floor.

WOOL Crepes Wanted—Juilliards, Botany, Gera, Folwell. Fierman-Kolmer, 1,350 Broadway.

WOOLENS Wanted—Stevens 1660, Color 7. Phone Wisconsin 7825.

Buyers' Wants.

Woolens.

WOOLENS Wanted — Large quantities of reps, all shades. Call Wisconsin 0413.

WOOL Crepes Wanted—All makes, quantity. Monarch Garment Co., 146 West 36th St.

General Merchandise.

GENERAL Merchandise Job Lots Wanted— close out in notion and novelty merchandise; suitable for foreign trade. Max Shein, 455 Broadway, 5th floor.

TIES, Mufflers Wanted—Bought for cash, close outs and jobs; must be price. Penrod Spec Co., Berk. 3499J.

Offerings to Buyers.

Coats.

COATS—Jobbers, see our squirrel-trimmed dress coats; large assortment styles, materials; sports large size coats; sell $6.50, $10.50. Fishman-Krapkoff, 248 West 35th.

COATS—Jobs, Spring ensembles, suits and coats to close out. Expert Cloak & Suit, 248 West 35th.

COATS—Sacrificing entire stock! Broadcloths! Kashas! Sports. Ellis-Goldstein, 261 West 35th.

COATS—$3.75-$8.75, featuring trico's, broadcloths, sports. World Cloak, 589 8th Av.

COATS—All wool sheen, broadcloth, sports, furred; $5.25. Victor, 520 8th Av.

COATS—Closing out Winter coats, dog trimmed. 270 West 39th, 14th floor.

COATS—100, sacrificing to 52 size. 244 West 39th St., 7th floor.

COATS—Dog trimmed and others, $6.75 to $13.75. Waldorf, 257 West 39th.

SPRING Coats—150, regular $16.75, $29.50, sacrificing $8.75 net. National, 515 7th.

COATS—Closing out better furs $16.50, formerly $24.50. Bernstein, 251 West 39th.

COATS—Closing out sports, broadcloths, sheens, also stouts. Broder, 257 West 39th.

Dresses.

DRESSES, Coats—Our slogan "Undersell"; we offer choice of entire stock, 50 styles, new Spring silk dresses, regular and extra sizes, $6.75 values, today $4.75; see them and you will always see us; 20 styles straight line Spring coats; values to $16.75 for $6.75. Emanuel, 264 West 35th.

DRESSES—$3.75
printed crepes, plain and printed georgettes, flat crepes, sizes 16-40; also special line, sizes 38-44 for stout girls.
MAYFIELD—New Address, 463 7TH AV.

DRESSES—Sacrificing 2,000 exceptional assortment prints, printed chiffons, plain crepes, &c.; latest styles. Cohen Dress, 260 West 35th.

DRESSES—$6.75; PRINTS 14-44,
GEORGETTES AND CHIFFONS,
NEW CANTONS.
MELBA, 241 WEST 37TH.

DRESSES—Contractor, sacrificing cash, women's prints, ensembles. Nonpariel, 555 8th Av. (38th).

DRESSES—Contractor has 150 print and black crepe dresses to close out; cash only. 282 7th Av., 5th floor, Room 501.

DRESSES—$6.75; little women, half sizes, for the jobbing trade. Morris Schwartz Dress Co., 213 West 35th.

DRESSES—100 real $16.75 to close out for cash; also $6.75 at price. 128 West 36th, 3d floor.

DRESSES—Flat crepes, prints, sparkles; greatly reduced prices. Olchin, 141 West 36th.

DRESSES—600 values up to $16.75, closing out for $2 and up. S. Steckel, 141 West 36th St.

DRESSES—Snappy styles prints, chiffons, georgettes, flats; bargains. Schachna, 469 7th Av.

DRESSES—Contractor sacrificing assortment newest prints, cantons. 268 West 36th. Room 1202.

DRESSES—Sacrificing 2,000 silks, $1 to $5. Hoffman, 242 West 36th St.

DRESSES — Evening, dinner; high grade; close out. Paris Dress, 251 West 36th.

DRESSES—Better silks, prints, flats, $2.50 up. Henry Baum, 242 West 36th.

DRESSES—1,000 prints, &c., to close out. Berger Garment, 240 West 38th.

DRESSES—1,000, special price $3.75 to $10.75 grade. O'Connell, 132 West 36th.

DRESSES, latest styles, closing out; sacrifice. 545 8th Av., 17th floor.

DRESSES—800 latest styles, $10.75 and $16.75, sacrificing $6.75. National 515 7th.

DRESSES—Odd lots, greatly reduced prices. King & Applebaum, 462 7th Av.

WASH Dresses—Big lot of foulards, linens, pique, prints, closing out at sacrifice. Adrienne Dress, 131 West 35th.

Skirts.

SKIRTS—Showing complete line exclusive new Spring skirts in flannel, covert and tweed, juniors', misses' and ladies' popular priced. Correct Skirt, 260 West 35th.

Cotton Goods.

PRINTED CHALLIES — TO CLOSE OUT. BOGARDUS 7684.

Fur Trimmings.

CALF monkeys, squirrels, monkey goats. Renown, 242 West 30th. Pennsylvania 8307.

CHOKERS, red and printed foxes; also monkey, fitch, wolf and beaver trimmings. M. Kopit, 220 West 29th.

Linens.

LINENS and Pique, plain white and printed; good quality; will close out at price. Balsam Bros., 241 West 37th.

Silks.

CREPE—Weighted, for dresses and underwear, three and four thread; all colors; reasonable price. Sunset 6696.

PRINTED rayon, flat crepes, heavy quality, 1930 designs, regular $1.10 quality, sacrifice at 75c net cash; also printed tub silks, regular 75c quality at 35c net cash. Basser's Fabrics, 433 4th Av. Lexington 5156.

Woolens.

AMERICAN—"Leading Again with Spring Cloths"; Americans, Stevens, Juilliards, Parker-Wilders, Tricolaines, Coverts, Silver-Sprays, Wool Crepes; also big variety of sport tweeds. Shapiro-Braunstein, 237 West 35th. Lackawanna 1238.

AMERICAN COVERTS, 09893, all shades. Lackawanna 3528.

BASKETWEAVES, broadcloths, flannels, kashas, sheens, twillcords, reps, hairlines, tweeds, wool crepes, coverts. Ollan Bros. (Note new address, telephone). 256 West 38th. Lackawanna 5161-5162.

CREPE, for coats, suits or ensembles. Century Woolen. Wisconsin 6053.

FLANNELS—Kashas, plaids, blazers, basketweaves, serges. Melrovits, 307 West 36th. Bryant 0612.

STRONG Hewat, Style 7800, 8000; WHITMAN'S covert, Style 1457, colors 125 and 158; WALTHER, Style 1906; also other assorted tweeds. Lackawanna 3193, Extension 15.

WOOLEN DRESS GOODS—TO CLOSE OUT. BOGARDUS 7684.

General Merchandise.

LIQUIDATION sale 10,000 dozen ladies', men's and children's hosiery; 500 dozen underwear and sweaters; entire stock of Joseph & Davidson, Inc., 36-38 West 20th St., New York City. Sale commences tomorrow, Wednesday, Feb. 19th, 10:30 A. M. Quantities to suit trade.

Contracts Offered.

CONTRACTOR wanted on blouses. New York Girl Coat, 1,333 Broadway. Call 12-1.

Wholesale APPAREL Directory

A Convenient Guide for Busy Buyers—For listing 'phone Lexington 0878

MISSES' STREET-AFTERNOON-TAILORED DRESSES			To Retail at
KLEIN COSTUME CO.	498 7th Av.	Misses, Street & Afternoon	25 Up
LEADING DRESS & COSTUME CO.	1384 B'way	Street & Afternoon	25.00
LUCERNE FROCKS	225 W. 37th	Misses, Afternoon, Evening	25.00
NEW YORK DRESS & COSTUME CO.	1375 B'way	Misses & Youthful Women's	25.00
SILVER-ROSE FROCKS	225 W. 37th	Misses, Street & Afternoon	25.00 Up
TIGER-LEVENSON CO., INC.	1375 B'way	Afternoon & Street	25.00
DEMAND DRESS	1384 B'way	Smart Misses Dresses	15.00
CHARLES HOFFMAN	1375 B'way	Personality Silhouette	15.00
THE STAR DRESS & COSTUME CO.	252 W. 37th	Spring Prints, Cantons, Chiffons	15.00
ULLMAN-JESSEL AFFILIATES	1372 B'way	All Types and Sizes	15.00
IRBEN DRESS CO.	260 W. 35th	Chicken Dresses	10.00
NOXALL WAIST AND DRESS CO.	134 W. 37th	New Georgettes & Flat Crepes	10.00
SAMUEL RAPPORT DRESS CO., Inc.	501 7th Av.	Youthful Tailored (14-40)	10.00
DICK SHILL, INC.	1359 B'way	Junior, Misses & Women's	10.00
WARREN DRESS CO.	462 7th Av.	Afternoon, Street	10.00
FAVORITE GARMENT DRESSES	224 W. 35th	New Misses Silhouette	7.95
ELRAY DRESS CO., INC.	247 W. 35th	New Prints, Cantons & Flats	5.00
RITZY DRESS CO.	142 W. 36th	Juniors, Misses & Half Sizes	5.00
HALF-SIZE, LARGE, SMALL AND YOUTHFUL WOMEN'S DRESSES			
HALF-SIZE DRESS CO.	1359 B'way	Half-Size Dresses	16.50
INTERSIZE DRESS CO.	462 7th Av.	Intersize Dresses	10.75
FELD & BADER, INC.	500 7th Av.	For Little Women ... 15.00 to	29.50
CLIFF DRESS CO., INC.	225 W. 37th	Women's Evening & Afternoon	25.00
M. SWAYBILL	1375 B'way	Youthful Women's	15.00
BESCOTT DRESS CO., INC.	463 7th Av.	Half Sizes	10.00
TRU-SIZE & GLADDY DRESS CO.	501 7th Av.	Afternoon, Street	10.00
BERMAN & SMITH	213 W. 35th	Youthful Women's	8.95
ROTBERN DRESS CO.	248 W. 35th	Youthful Women's ... 5.00 to	7.50
SEYMOUR DRESS CO.	501 7th Av.	Silk Dresses	5.00
DANCE-PARTY-WEDDING DRESSES			
ROSEBUD FROCKS	225 W. 37th	Dinner, Chiffon & Evening	25.00 Up
MERRY MAID WEDDING DRESS	500 7th Av.	Wedding & Party	15.00 Up
OPERA COSTUME CO.	498 7th Av.	Chiffon & Lace Dinner Dresses	15.00
RUTH FROCKS	260 W. 37th	Dance, Party, Wedding	15.00
PARTY DRESS CO.	237 W. 35th	Dance, Graduation, Daytime	10.00
KNITTED SPORTWEAR, SWEATERS & APPAREL			
BROOKLYN KNIT SPTWR. CO., INC.	235 W. 35th	Knit Sport Ap'l (Sweaters 16.50 doz.	Up
CENTRAL KNITWEAR MILLS	1261 B'way	Sweaters & Bathing Suits	1.95-8.00
CHIC SPORTWEAR CO.	358 5th Av.	Better Knitted Sportw'r	13.50, 25.00
CREST KNITTING MILLS	260 W. 39th	3 pc. Knit'd Suits, 1 & 2 pc. jersey	5.15
MOHAWK KNITWEAR CO.	1370 B'way	Jr's, Child's Novelty Knitw'r	3-15
PEERLESS SWEATER MILLS, INC.	498 7th Av.	Hollywood Sweater & Knit Suits	2.95-25
JACOB GUTTMAN & SON	134 W. 37th	Knit Sp'tw'r, Sweaters	2.95-16.50
BLUME KNITWEAR, INC.	141 W. 36th	Sweaters 1.95-10.00 Suits	5-16.95
BLOUSES, RAINCOATS, FUR SCARFS			
A. AJELLO, INC.	247 W. 35th	Linen, Silk, Better Blouses	7.50
BRANTOME AP'L PROD. CORP.	260 W. 39th	Misses, Ladies, Girls 3.95 to	22.50
B. POMERANZ & SONS	352 7th Av.	Fur Scarfs for Holidays	9.00 up
F. WEINSTEIN	127 W. 30th	Fur Scarfs & Chokers	18.50 up

ARRIVAL OF BUYERS

Arriving buyers may register in this column by telephoning LACkawanna 1000.

Continued From Preceding Page.

CINCINNATI—Rollman & Sons Co.; Miss V. LaBelle, dresses; Miss S. Schwartz, dresses, basement; 1,440 Bway (Hahn Dept. Stores).

CINCINNATI—John Shillito Co.; Miss Edwards, coats; Miss V. Helle, dresses; Miss L. Kipp, sport wear, juniors' wear; Miss B. Frank, girls', children's, infants' wear; 1,440 Bway (Assoc. Mdsg. Corp.).

CINCINNATI—Weiss-Pollack Co; A. W. Pollack, piece goods; Pennsylvania.

CINCINNATI—Baron & Pearlman; Mr. Baron, coats, dresses; 200 W. 34th (Kaufman, First & Rosenkrantz).

CLEVELAND—Halle Bros. Co.; Miss K. Deppen, women's neckwear, veilings; A. H. Zucker, furs; 11 W. 42d (F. Atkins).

CLEVELAND—Bailey Co.; N. Heiner, men's clothing; C. Frank, Winter coats, basement; 112 W. 38th (National Dept. Stores, Inc.).

CLEVELAND—Wm. Taylor Son & Co.; W. A. Moeller, div. mdse. mgr.; Miss Lantz, dresses; Miss A. Flynn, house dresses; Miss C. Leicht, children's wear; Miss Shepherd, toilet goods; Miss Walker, notions; Miss M. Murphy, handkerchiefs; W. Orr, wash goods; W. Magee, shoes; basement: B. J. Calder, dresses; Miss L. Brubaker, muslin underwear, corsets; 1,440 Bway.

CLEVELAND—The Stearn Co.; H. Reich, stationery, gifts; 131 W. 35th (Frohman & Altman).

CLEVELAND—May Co.; A. S. Berger, silk, dress goods, basement; 1,115 Bway.

CLEVELAND—M. Rosenblum Credit Clothing Co.; S. Rosenblum, knit sport wear, hosiery, underwear, men's, boys' wear; Miss H. Nash, millinery, children's coats, dresses; 128 W. 31st (S. Hoffman).

COLUMBUS, Ga.—J. A. Kirven Co.; J. C. Lowe, silks, woolens, dress trimmings; G. L. Sheram, smallwares, rayons, cotton piece goods; 128 W. 31st (Kirby, Block & Fischer).

COLUMBUS—Morehouse, Martens Co.; Miss M. Donovan, gloves, underwear, jewelry, hosiery; 1,440 Bway (Hahn Dept. Stores).

COLUMBUS—F. & R. Lazarus & Co.; Miss E. Hosler, day dresses, negligees; Miss Walker, girls' wear; 1,440 Bway (Assoc. Mdsg. Corp.).

DALLAS—W. A. Green Co.; A. J. Blankenship, piece goods; 333 7th Av. (J. M. Biggins).

DALLAS—I. H. Weil & Co.; S. Hirschberg, coats, suits, silk and cotton dresses; 119 W. 40th (F. Lilienthal).

DAYTON—Elder Johnston Co.; Miss G. Carlos, dresses; Miss E. B. Rosencrans, sportswear, blouses, sweaters, bathing suits; J. C. Schwab, floor coverings, draperies, luggage, furniture; 240 Madison Av.

DAYTON—Elder & Johnston Co.; Miss K. Stanley, women's coats, suits; 240 Madison Av.

DAYTON—Rike-Kumler Co.; Miss Johnson, cheaper dresses, juniors' wear; Miss Rowland, notions; 1,440 Bway (Assoc. Mdsg. Corp.).

DECATUR, Ill.—C. E. Burns, ready-to-wear; 991 6th Av. (Arthur Mincer).

DES MOINES—Younker Bros.; Miss Martz, coats; H. Robinson, men's, boys' clothing, men's furnishings, basement; 128 W. 31st (Weill & Hartmann).

DES MOINES—Carley's; W. Carley, coats; Miss Swanson, dresses; 115 W. 30th (B. F. Levis).

DETROIT—Ernst Kern Co.; Miss K. Reilly, millinery; 240 Madison Av.

DETROIT—J. L. Hudson Co. Upstairs—Miss D. Briggs, suits; Miss F. White, women's, misses' better dresses; F. Wilton, misses' cheaper dresses; D. Tauff, sport dresses; Miss Robinson, sport accessories; Miss Husted, stouts' coats, dresses; Miss L. Grimberg, girls' wear; Miss Yerkes, assisting; M. W. Stocker shoes; Miss A. Theisen, neckwear; Miss H. Partlow, art gifts; Mrs. Sloan, exclusive hand-made gifts; J. W. Carlyle, draperies. Basement—Mrs. Errington, furs; E. Weil, millinery; M. Weldon, dresses; L. Harmel, men's clothing; 1,440 Bway (Assoc. Mdsg. Corp.).

DETROIT—Gately Clothing Co.; N. Block, close-outs Winter coats; 101 W. 37th (A. E. Littman, Inc.).

EL PASO—Haymon Krupp & Co.; E. G. Krupp, mdse. mgr.; 70 Worth (Adam V. Keller).

EVANSVILLE, Ind.—Rud Haas; Mrs. Haas, coats, dresses; 128 W. 31st (S. Hoffman).

FAIRMONT, W. Va.—Golden Bros.; Mr. Golden, ready-to-wear; 115 W. 30th (B. F. Levis).

FALL RIVER, Mass.—R. A. McWhirr Co.; Miss E. M. Bellefeuille, ribbons, laces; 20 W. 33d (D. G. Alliance).

FARGO, N. D.—Black Co.; Miss M. A. Kees, dresses, suits; 119 W. 40th (F. Lilienthal & Co.).

FORT WORTH—Sanger Bros.; Mr. Van Vandt, Miss Barry, genl. mdse., basement ready-to-wear; 455 7th Av.

FORT WORTH, Texas—Shafarman & Lewis, Inc.; I. J. Shafarman, men's clothing; 135 W. 36th (Seiff Weimer Buying Corp.).

FORT WAYNE—Frank D. G. Co.; Mrs. M. Henline, corsets; 119 W. 40th (F. Lilienthal & Co.).

FREEPORT, Ill.—Hecht Bros.; A. Hecht, millinery; 128 W. 31st (S. Hoffman).

FREEMONT, Ohio—P. Somatt, ready-to-wear; 112 W. 38th (J. Hartblay, Inc.), 17th floor.

GLENS FALLS, N. Y.—Erlanger's; L. Erlanger, genl. mdse., ready-to-wear; 112 W. 38th (J. Hartblay, Inc.), 17th floor.

GRAND RAPIDS—Herpolsheimer Co.; Mrs. R. H. Scully, ready-to-wear; 1,440 B'way (Hahn Dept. Stores).

GRAND RAPIDS—Wurzburg D. G. Co.; C. F. Beaglehole, men's, boys' wear; 128 W. 31st (Weill & Hartmann).

GRAND RAPIDS—Paul Steketee & Sons; W. R. Hays, women's, children's hosiery, gloves, women's neckwear, jewelry, silverwear; 455 7th Av. (Mdse. & Research Bureau).

HARRISBURG—Pomeroy's, Inc.; R. H. Cochran, silks, dress goods; W. A. Miller, domestics, flannels, blankets; 240 Madison Av.

HARTFORD—Brown, Thomson & Co.; G. E. Reardon, ladies' dresses, coats, blouses; G. Mackenzie, ready-to-wear; J. M. Rourke, books, stationery; 240 Madison Av.

HARTFORD—Sage, Allen & Co.; F. T. Bedworth, linens, wash goods; 20 W. 33d (D. G. Alliance).

HERKIMER, N. Y.—H. G. Munger & Co.; L. V. Harris, upholstery, draperies, furniture; Hotel Manger.

INDIANA, Pa.—Fisher Dept. Stores; S. Carnahan, piece goods, draperies, curtains, gloves, notions, novelties; 128 W. 31st (S. Hoffman).

INDIANAPOLIS—L. S. Ayres & Co.; Miss G. DeBruton, sport wear, juniors' wear; Mrs. L. B. Morgan, children's wear; 1,440 B'way (Assoc. Mdsg. Corp.).

INDIANAPOLIS—L. S. Ayres & Co.; Miss E. Moran, women's, misses' gowns; 1,440 B'way (Assoc. Mdsg. Corp.).

INDIANAPOLIS—H. Wagman; H. Wagman, Miss R. Graham, ladies ready-to-wear, house aprons, children's dresses. Fall men's furnishings; Hotel New Yorker.

INDIANAPOLIS—I. E. Solomon & Co.; I. E. Solomon, jobs men's clothing; Hotel Lincoln.

JACKSON, Tenn.—Grand Leader; A. Lindy, piece goods, notions, men's furnishings, ready-to-wear, millinery; Martinique.

JOHNSON CITY, Tenn.—Dosser Bros.; R. N. Dosser, Miss E. Carr, ready-to-wear, millinery; Flanders.

JOHNSTOWN, Pa.—Glosser Bros.; M. Coopersmith, infants' wear and 2-6 coats, dresses; 115 W. 30th (B. F. Levis).

JOHNSTOWN, Pa.—Glosser Bros.; M. Sacks, yard goods, blankets, curtains; N. Shendow, men's clothing; 115 W. 30th (B. F. Levis).

JOHNSTOWN, Pa.—Glosser Bros.; N. Glosser, women's undergarments; 115 West 30th (B. F. Levis).

KANSAS CITY—Jones Store Co.; J. T. Gibbons, men's furnishings; 23 E. 26th (W. T. Knott Co.).

KEOKUK, Iowa—Irwin Phillips; V. P. Peterson, hosiery, underwear; 72 Leonard (White & Fitzhugh).

KEOKUK, Iowa—Ewers-O'Brien; Mrs. V. H. Phillips, ready-to-wear; 128 W. 31st (P. W. Mahler).

LANCASTER—Hager & Bros.; I. U. Groff, silks, woolens, cottons; W. K. Montgomery, women's, misses', juniors' ready-to-wear; 20 W. 33d (D. G. Alliance).

LANCASTER—Watt & Shand Co.; H. Kline, toys; 130 W. 30th (D. G. Union).

LANSING, Mich.—J. W. Knapp Co.; A. P. Kennedy, mdse. mgr.; H. E. Russell, men's, boys' furnishings; 128 W. 31st (Kirby, Block & Fischer).

LANSING, Mich.—Dancer-Brogan Co.; Miss A. Porteie, millinery, ready-to-wear; 128 W. 31st (Kirby, Block & Fischer).

LA SALLE, Ill.—Hecht Brothers; M. Hecht, millinery; 128 W. 31st (S. Hoffman).

LAWTON, Okla.—Hornstein's; P. Hornstein, ladies' dresses, suits; 135 W. 36th (Seiff Weiner Buying Corp.).

LEESBURG, Va.—White's Dept. Store; H. White, coats, dresses; 45 W. 34th (Phillips Co.).

LEWISTON, Me.—B. Peck Co.; J. L. Moriarty, silk, woolen, cotton piece goods; 20 W. 33d (D. G. Alliance).

LEWISTOWN, Pa.—The Famous; J. Dates, millinery, knit sportwear, hosiery, underwear, gloves, notions, novelties; 128 W. 31st (S. Hoffman).

LINCOLN, Neb.—H. Herpolsheimer Co.; S. Bernstein, women's ready-to-wear; Pennsylvania.

LINCOLN, Neb.—Miller & Paine, Inc.; H. J. McCarty, ready-to-wear; 240 Madison Av.

LITTLE ROCK—Leader Co.; W. Froug, better dresses; 101 W. 37th (Marizon & Rosenberg).

LITTLE ROCK, Ark.—Gus Blass Co.; P. E. Douglass, carpets, rugs, toys, draperies; 112 W. 38th (National Dept. Stores, Inc.).

LOS ANGELES—Bullock's; Mrs. V. Robertson, negligees; Miss Rasmussen, cotton wash goods; 1,440 Bway (Assoc. Mdsg. Corp.).

LOS ANGELES—Broadway Dept. Store; Miss Murphy, women's dresses; 128 W. 31st (Weill & Hartmann).

LOUISVILLE—Bon Ton; H. Sadtler, new Spring sport coats; 1,441 Bway. (S. M. Goldberg).

LOUISVILLE—Carter D. G. Co.; L. Keeley, notions, toys, stationery; 43 Leonard (E. P. Knowles).

LOUISVILLLE—Ben Snyder; B. Snyder, representing; H. Herman, genl. mdse.; 115 W. 30th (B. F. Levis).

LOUISVILLE—A. C. Hand, Inc.; A. C. Hand, millinery; K. of C. Club Hotel.

LUZERNE, Pa.—Spanier Shop; A. Spanier, ready-to-wear; 101 W. 31st (Beldner-Landres Co.).

MARION, Ohio—Frank Bros.; A. L. Bintz, mdse. mgr.; 151 W. 40th (F. B. Farrand).

McKEESPORT, Pa.—The Famous; Miss S. Fabry, silks, linens, domestics; Miss M. J. Johns, small wares; 119 W. 40th (F. Lilienthal & Co.).

MEMPHIS—B. Lowenstein & Bros., Inc.; D. Smith, men's, boys' clothing; 128 W. 31st (City Stores Co.).

MERIDEN, Conn.—Ives, Upham & Rand Co.; J. Martin, wash goods; 20 W. 33d (D. G. Alliance).

MEXICO CITY—Max Shein; M. Shein, wholesale genl. mdse.; 455 Bway., 5th floor.

MINNEAPOLIS—Dayton Co.; M. McCormick, toilet goods, notions; D. M. Scribner, men's, boys' wear, basement; 1,440 Bway. (Assoc. Mdsg. Corp.).

MINNEAPOLIS—The Leader; M. Quarnstrom, clothing; 119 W. 40th (F. Lilienthal & Co.).

MINNEAPOLIS—Powers Merc. Co.; Mrs. L. Dresser, coats; 17 E. 39th (Assoc. D. G. Corp.), 3d floor.

MONTGOMERY, Ala.—Montgomery Fair; T. D. Mastin, wash goods, linens; W. H. Ball, silks; 23 E. 26th (W. T. Knott Co.).

MONTGOMERY, Pa.—J. B. Cooper; men's suits; 225 W. 34th (E. Stengel & Co.).

MORRISTOWN, Tenn.—Dosser Bros.; J. H. Dosser, Mrs. K. G. Ferguson, Miss J. Hooke, ready-to-wear, millinery; Flanders.

NASHVILLE—Loveman, Berger & Teitlebaum; M. Wise, silks, woolens; Mrs. T. Brennan, neckwear, ribbons; W. MacDougal, ready-to-wear, basement; 128 W. 31st (Weill & Hartmann).

NEW BEDFORD—Steiger, Dudgeon Co.; H. A. Dudgeon, coats, suits; Miss A. Pittle, dresses; Mrs. A. Corey, art goods; 455 7th Av. (Mdse. & Research Bureau).

NEW BEDFORD—New Bedford D. G. Co.; Miss I. A. Haughey, ribbons, laces; 20 W. 33d (D. G. Alliance).

NEW CASTLE, Ind.—A. B. C. Co., Inc.; J. C. Beyer, ready-to-wear, millinery, bags, purses, bargain basement, toys; 39 W. 32d (Louis Zucker).

NEW HAVEN—Gamble-Desmond Co.; W. J. Moreland, toys; 130 W. 30th (D. G. Union).

NEW HAVEN—Green's; A. Green, coats, suits, dresses; Miss R. Halpin, hosiery, underwear, knit goods, jewelry; 101 W. 31st (Arthur Littman, Inc.).

NEW LONDON, Conn.—Grann's; E. Grann coats, dresses; 156 W. 34th (C & G. Resident Buyers).

NEW ORLEANS—Krauss Co., Ltd.; J. Whitobsly, muslin, silk underwear, sweaters, bathing suits, skirts, blouses; 1,071 6th Av. (Mdse. Reporting Co.).

NORTH PLATTE, Neb.—Reuler's, Inc.; Mrs. A. R. Cheatum, millinery, children's coats and dresses; 128 W. 31st (S. Hoffman).

NORWICH, Conn.—Caron's Specialty Shop; J. Caron, coats, dresses; 156 W. 34th (C. & G. Resident Buyers).

OAKLAND—Capwell, Sullivan & Furth; F. McKenna, men's, boys' furnishings; T. Cavanaugh, ready-to-wear, basement; 128 W. 31st (Weill & Hartmann).

OGDENSBURG, N. Y.—Nathan Frank's Sons; H. Frank, L. Frank, china, glassware, lamps, art goods, toys, books, notions, jewelry, knit goods, handkerchiefs, hosiery, underwear, toilet goods, gloves; Imperial.

OKLAHOMA CITY, Okla.—R. Rucker, close-outs, dresses; 560 7th Av. (E. Deutsch).

OLYPHANT, Pa.—I. Spanier; I. Spanier, ready-to-wear; 101 W. 31st (Beldner-Landres Co.).

OMAHA—J. L. Brandeis & Sons; Miss H. Ferrick, cheaper dresses; Miss G. Haase, infants' wear; C. Wolff, silks; L. J. Postle, silks, basement; 128 W. 31st (Weill & Hartmann).

OMAHA—Thos. Kilpatrick Co.; D. B. Amsden, millinery; 11 W. 42d (F. Atkins).

PHILADELPHIA—Lit Bros.; Miss E. Lobel, jobs infants' wear and 2-6 years; Miss M. Rose, jobs infants' wear and 2-6 years; Miss A. Levitt, specials house dresses, underwear; Miss M. Mandel, specials tots' wear 2-6 years; Miss F. Feinman, girls' Spring coats 2-6 and 7-14 years, jobs girls' dresses, 7-14; 132 W. 31st.

PHILADELPHIA — Blauner's; Mr. Spitzer, Winter coats; Mr. Saturen, women's Winter coats; 128 W. 31st (S. Hoffman).

PHILADELPHIA—Rogers, Stewart; Mr. Delduca, jobs Winter coats; Mr. Coenson, Winter coats, downstairs; Mr. Ginns, cheaper dresses; 128 W. 31st (S. Hoffman).

PHILADELPHIA—Frank & Seder Co.; S. Berger, jobs flat crepe slips, house dresses, smocks, girdles, corsets, basement; 112 W. 38th (National Dept. Stores, Inc.).

PHILADELPHIA—J. Kahn, coats, suits; Imperial.

PHILADELPHIA—Gimbel Bros.; A. Lowenthal, Miss J. Brunswick, coats, suits, dresses, basement; 116 W. 32d.

PHILADELPHIA—The Keller Dress Co.; M. Keller, piece goods; 1,828 Bway, Room 558.

PHILADELPHIA—M. Norwick & Sons; C. E. Norwick, woolens, silks, cotton linings; 462 7th Av.

PHILADELPHIA—Leon Wiesen Co., Inc.; H. W. Perlstein, silks; 469 7th Av., Room 804.

PHILADELPHIA—Zinn Bros.; E. Zinn, piece goods; 1,385 Bway.

PHOENIX, Ariz.—Korrick's D. G. Co.; Mrs. R. H. Hill, ready-to-wear; Mrs. E. L. Cromb, house dresses, sweaters, underwear, corsets, brassieres; 128 W. 31st (Weill & Hartmann).

PINE BLUFF, Ark.—S. Zavlo, coats, dresses; 101 W. 37th (Marizon & Rosenberg).

PITTSBURGH—Gimbel Brothers; D. M. Rosenfeld, millinery; 116 W. 32d.

PITTSBURGH—Harris Dept. Store; B. J. Schwartz, Miss Rossbach, Miss Miller, ready-to-wear; 128 W. 31st (Weill & Hartmann).

PITTSBURGH—Boggs & Buhl, Inc.; F. W. Graham, curtains, upholstery goods; C. J. Kunkel, furs; Miss Kern, ladies', children's knit underwear; Miss C. E. Cooke, infant's wear, novelties; 1,140 B'way.

PITTSBURGH—Frank & Seder, Inc.; E. Frank, jobs rayon, knit underwear; 112 W. 38th (National Dept. Stores, Inc.).

PITTSBURGH—Frank & Seder; Mrs. B. Beigel, children's coats, dresses; 112 W. 38th (National Dept. Stores, Inc.).

PITTSBURGH—Broadway Cloak & Suit Co.; M. H. Rosenson, ready-to-wear; 421 7th Av.

PITTSBURGH—Pittsburgh Millinery Co.; C. F. Schmalz, millinery; Martinique.

PITTSBURGH—Lewin-Neiman Co.; Miss A. Robbins, asst. women's, misses' coats, suits; 112 W. 38th (National Dept. Stores, Inc.).

PITTSBURGH—Rosenbaum Co.; Miss N. Kerr, women's, misses' coats; 112 W. 38th (National Dept. Stores, Inc.).

PITTSBURGH—Arbuthnot, Stephenson Co.; W. G. Doege, notions, fancy goods; 43 Leonard (W. Happy).

PITTSTON, Pa.—Waldman & Co.; H. Waldman, dresses, millinery; children's coats, dresses; 128 W. 31st (S. Hoffman).

PORTLAND, Me. — Eastman Bros. & Bancroft; W. H. Stewart, ready-to-wear, house furnishings, toys, china, glassware; 20 W. 33d (D. G. Alliance).

PORTLAND, Me.—J. R. Libby Co.; Mrs. L. S. Marshall, hosiery; 101 W. 31st (McGreevey, Werring & Howell).

PORTLAND, Ore.—Meier & Frank Co.; G. Gensler, toys, card tables; F. Ruebush, domestics, blankets, cotton, linen piece goods; F. J. Billington, men's furnishings, hats; 212 5th Av.

PORTLAND, Ore.—Olds, Wortman & King; J. Behrendt, ready-to-wear, basement; 35 W. 32d (B. F. Schlesinger & Sons).

POTTSVILLE, Pa.—Pomeroy's, Inc.; Miss B. A. Morgan, dress goods, silks; 240 Madison Av.

PROVIDENCE—Shepard Co.; Miss E. Legare, women's, misses' Winter coats; C. J. Tiapa, knit sportswear, blouses, skirts; 128 W. 31st (Weill & Hartmann).

READING—Progressive Outfitting Co.; Miss B. Ehrlich, dresses; 455 7th Av. (B. G. Kahn).

READING—Pomeroy's, Inc.; Miss E. Drumheller, books, stationery; 240 Madison Av.

RICHMOND, Va.—Thalhimer Bros.; Mrs. C. Weill, jewelry, leather goods, neckwear, handkerchiefs, umbrellas, flowers, scarfs, blousettes; Mrs. M. B. Shenk, half size and stouts' dresses; 180 Madison Av. (Cavendish Trading Corp.).

RICHMOND, Va.—Miller & Rhoads, Inc.; Mrs. C. H. Newman, silverware, glass, china; Mrs. T. C. Sullivan, laces, trimmings, sheer silk; Mrs. M. Bendall, infants', children's wear; Mrs. E. O'Neill, books; 101 W. 31st (McGreevy, Werring & Howell).

ROCHESTER—B. Forman Co.; Miss Crotty, women's dresses; Miss K. Elden, misses' better dresses; 1,440 Bway (Assoc. Mdsg. Corp.).

ROCHESTER—Sibley, Lindsay & Curr Co.; F. Wagner, notions, jewelry, leather goods, toilet articles, fancy goods, basement; 425 4th Av.

ROCK SPRINGS, Wyo. — Hudak's Dept. Store; J. Hudak, genl. mdse., ready-to-wear; 112 W. 38th (J. Hartblay, Inc.), 17th floor.

ROXBORO, N. C.—H. Raiff, dry goods; Grand.

SAN ANTONIO—Modern Modes, Inc.; G. Tiedtke, ready-to-wear, millinery; 128 W. 36th (Miller, Gittleman & Wallach).

SAN FRANCISCO—The Emporium; H. W. Bollinger, hosiery, underwear, basement; 1,440 Bway (Assoc. Mdsg. Corp.).

SAN FRANCISCO—Samuel Rosenberg (jobber); neckwear; Pennsylvania.

SAULT STE MARIE, Mich.—Cowan & Hunt, Inc.; W. R. Cowan, ready-to-wear; 27 W. 33d (Fellows Buying Corp.).

SAVANNAH—B. H. Levy Bros. & Co.; Miss M. Reynolds, women's corsets, underwear, negligees, infants', children's ready-to-wear; 119 W. 40th (F. Lilienthal & Co.).

SHAMOKIN, Pa.—Burd & Rogers Co.; H. W. Burd, men's furnishings, piece goods; Hotel Manger.

SIOUX CITY, Iowa—Davidson Bros. Co.; W. W. Dreyfoos, men's clothing, overcoats, men's, boys' hats, sporting goods; 128 W. 31st (Kirby, Block & Fischer).

SPRINGFIELD, Ill.—John Bressmer Co.; J. H. Rayhill, china, toys, house furnishings, silverware, electrical goods; McAlpin.

SPRINGFIELD, Mass.—Gimbel's; Miss Flannery, children's, juniors' coats; 101 W. 37th (A. E. Littman, Inc.).

SPRINGFIELD, Mass.—Meekins, Packard & Wheat; F. W. Wood, linens, domestics; G. Pierce, toys; 130 W. 30th (D. G. Union).

SCRANTON, Pa.—Blum Bros.; Mr. Blum, ready-to-wear; 101 W. 37th (A. E. Littman, Inc.).

STAUNTON, Va.—Timberlake D. G. Co.; R. L. Souder, underwear, hosiery, notions; 1,270 Bway; Collingwood.

STEUBENVILLE, Ohio—Reiner's; S. Reiner, ready-to-wear; 115 W. 30th (B. F. Levis).

ST. LOUIS—Stix, Baer & Fuller; upstairs—Mrs. R. O'Brien, girls' wear; basement—I. J. Levy, millinery, leather goods, notions; Miss Kimmel, silk and muslin underwear; 1,440 Bway (Assoc. Mdsg. Corp.).

ST. LOUIS—Famous & Barr Co.; L. D. Marks, jobs women's, misses' coats, basement; 1,115 Bway.

ST. LOUIS—Bradshaw, Spilker & Dorfmont; C. Bradshaw, jobs coats; 101 W. 37th (A. E. Littman, Inc.).

ST. PAUL—The Golden Rule; Miss M. E. Lull, dresses; 1,440 Bway (Hahn Dept. Stores).

ST. PAUL—G. Sommers & Co.; C. S. Boyles, sporting goods, radios, &c.; 80 Worth (Adam V. Keller).

ST. PAUL—Finch, Van Slyck & McConville; J. C. Larson, E. Olson, notions; 320 Bway. (9th floor).

TACOMA—Frank M. Skinner Co.; F. M. Skinner, mdse. mgr.; Miss K. Gass, women's, children's, infants' wear, sportswear, furs; Pennsylvania.

TEXARKANA, Texas—I. Schwartz Co.; G. Brewer, linens, piece goods, blankets; 1,071 6th Av. (Mdse. Reporting Co.).

TOLEDO—Nathanson Bros.; J. M. Friedlander, toys, jewelry, novelties; 112 W. 38th (J. Hartblay, Inc.), 17th floor.

WASHINGTON—Woodward & Lothrop; upstairs stor: Mrs. F. Farr, coats; Miss D. A. Cable, sportswear, blouses; Miss D. C. Freas, juniors' coats, dresses; W. F. Leimberg, men's furnishings; downstairs store: Miss M. R. Rockwood, silk ensembles, wash silk dresses; Mrs. D. E. Zeitler, muslin underwear, slips, brassieres; 370 7th Av.

WASHINGTON—S. Kann Sons Co.; W. Schulte, mdse. mgr., ready-to-wear; Miss A. Anderson, coats; Miss M. Miller, dresses; H. D. Wolfe, hosiery, knit underwear; Miss Hoitt, neckwear; Mrs. R. Oppenheim, jewelry; Mrs. H. Davis, leather goods; Miss M. Hirsch, notions; S. Feldman, upholstery goods; 128 W. 31st (Weill & Hartmann).

WASHINGTON—King's Palace; Miss M. Kinder, wash dresses; 27 W. 33d (Fellows Buying Corp.).

WASHINGTON—The Hecht Co.; Miss Kaplan, silk lingerie; Mrs. Biancanello, leather goods; Mr. Smith, upholstery; Mr. Levy, coats, basement; Miss Marburg, millinery, girls' wear, basement; 128 W. 31st.

WASHINGTON—Goldenberg's; Miss Keating, sport wear, house dresses, silk and muslin underwear; Miss Konigsberg, infants', children's wear; L. Mintz, boys' wear; J. Behrend, men's furnishings; M. Baum, art goods, stationery, gifts; P. W. Brooks, wash goods, domestics; Mr. Berliner, silks, household linens; Mr. Leibel, Miss Clute, neckwear, handkerchiefs, ribbons; 119 W. 40th (F. Lilienthal & Co.).

WASHINGTON COURT HOUSE, Ohio—Craig Bros. Co.; W. D. Craig, ready-to-wear; 370 7th Av. (Jay, Flanagan, Mesirow Co.).

WHEELING—The Hub; J. Meyers, genl. mdse., dollar day mdse.; 112 W. 38th (J. Hartblay, Inc.), 17th floor.

WILKES-BARRE—Blum Bros.; I. Blum, H. Blum, ready-to-wear; 101 W. 37th (Arthur E. Littman, Inc.).

WILKES-BARRE — Pomeroy's, Inc.; L. D. Henshall, ready-to-wear; 240 Madison Av.

WILKES-BARRE—Fowler, Dick & Walker; R. Meredith, rugs, carpets; Pennsylvania.

WILKES-BARRE—Blum Bros.; H. Blum, ready-to-wear; 101 W. 37th (A. E. Littman, Inc.).

WORCESTER—Wm. Filene's Sons Co.; Mr. Madison, women's coats, suits, dresses; Mr. Horton, misses' dresses, rayon underwear; 1,440 Bway.

WORCESTER—S. Seder & Bros.; S. Seder, waists, dresses; McAlpin.

YOUNGSTOWN—Strouss-Hirshberg Co.; Miss M. V. Denny, lamps, gifts, art needlework; B. Wolff, glassware; 119 W. 40th (F. Lilienthal & Co.).

YOUNGSTOWN—Central Store Co.; C. W. Palmer, men's, boys' clothing, furnishings; A. V. Vickers, leather goods, handkerchiefs; Martinique.

This Adaptable New Fabric . . .

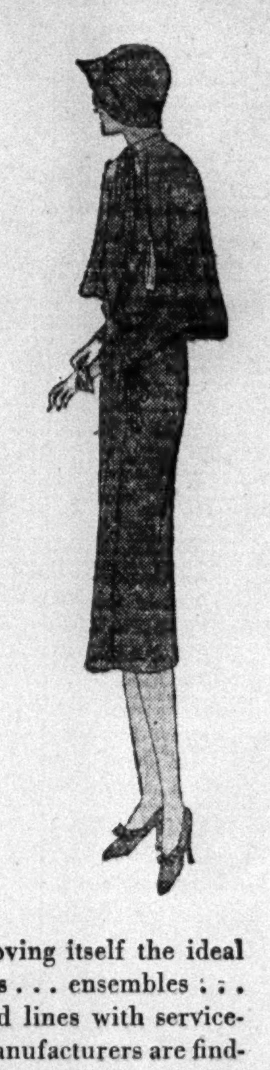

CELANESE MIRROCEL

Gives a Spring Coat Certain Distinction

Celanese Mirrocel is proving itself the ideal fabric for coats . . . suits . . . ensembles . . . that combine new molded lines with serviceability. Leading coat manufacturers are finding its soft, crepey texture smartly adaptable to every desired style of spring tailleur.

Mirrocel has a rich, shimmering surface that is permanent through cleaning, dampness, perspiration.

Mirrocel has the soft drapability so important in the spring mode.

Mirrocel, like all Celanese fabrics, does not shrink, stretch or lose shape.

Other coat fabrics destined for spring success are Celanese Permanent Moire and Celanese Panne Satin.

Leading coat houses are specializing in coats of these Celanese weaves.

CELANESE *Fabrics*

TRADE MARK REG. U. S. PAT. OFF.

Celanese yarns, fabrics and articles are made of synthetic products manufactured exclusively by the Celanese Corporation of America, 180 Madison Avenue, New York City.

A Business Biography

John Wanamaker

Founder and Builder

By Joseph H. Appel

This story of the country boy who became one of America's great merchants and foremost citizens holds the fascination inherent in the lives of all unique men. The personality of the man and the methods of his success are revealed largely by his own writings, on which the author has drawn freely. *Illustrated* $5.00

THE MACMILLAN COMPANY • • NEW YORK

Keen's
English Chop House
36th St. near 6th Ave.
TELEPHONE WISconsin 3636
Famous for its
ENGLISH MUTTON CHOP
and Baked Idaho Potato

Wholesale Only

SELLING NOW!

$500,000 stocks of men's young men's and boys' clothing, blankets, towels, cotton goods, to dealers and department stores.

If you are looking for BRANDED and WELL MADE lots of new and desirable clothing you will find them here UNDER MARKET PRICES. Also entire floor of high class blankets, towels and cotton goods. ALSO UNDER MARKET PRICES.

It Will Pay You to Call on Us

A SCHAAP & SONS

New York's Largest Underpriced Wholesale House

394 BROADWAY, near CANAL ST.
Phone Canal 5826 Est. Over 40 Years

Wholesale Only

Halle, Baer & Brown, Inc.

COATS & SUITS for Larger Women

WELCOME YOU TO THEIR NEW HOME

236-250 West 37th St.
New York

Wholesale Only

Something NEW every week in

MISS FAIR and MISS FAIR Jr. DRESSES

Constant VARIETY in styles, that always represent the very newest fashion ideas . . . the newest in colors and trimmings . . . VALUES, which only our great volume of business could make possible . . . FLAT CREPES . . PRINTED CHIFFONS . . CANTONS and GEORGETTES

Fashions that help you to make your popular priced dress department BIGGER and BETTER

to retail at $10.

FAIR WAIST AND DRESS inc.

Lefcourt Marlboro Bldg. Broadway at 36th St., New York

Harry Ladin, 75 Kneeland St., Boston, Mass. • H. Bishop & Co., 327 W. Adams St., Chicago, Ill. • Royal Garment Co., 1209 Washington Ave., St. Louis, Mo. • Paramount Garment Co., 801 Broadway, Kansas City, Mo.

Mack-Lane Inc., 27 North 4th Street, Minneapolis, Minn. • Al Lowe, Ninth & Broadway Bldg., 830 South Broadway, Los Angeles, Cal. • Justin McCarthy, Inc., 904 Commerce Street, Dallas, Texas

THE LARGEST POPULAR-PRICED DRESS HOUSE OF AMERICA

Wholesale Only

No. 1 of A Series

DU *Ray*

U.S. PAT. OFF.

As creators and sole manufacturers of the genuine DU RAY and other all-rayon DUPLAN FABRICS, we want to protect our trade against misrepresentation of inferior fabrics as being of Duplan make . . . We are ready to extend full protection to those who make and buy a garment of a genuine DUPLAN FABRIC . . . To the buyers of the ready-to-wear departments of the retail stores throughout the country we offer our full cooperation for the identification of DUPLAN FABRICS.

DUPLAN

SILK CORPORATION

Garment Division
530 SEVENTH AVENUE

Main Office
135 MADISON AVENUE

NEW YORK CITY

THE BUSINESS RECORDS

BANKRUPTCY PROCEEDINGS.

Petitions Filed—Against

ISIDORE H. SCHWARTZ, druggist, 2,156 Seventh Avenue, by Progressive Drug Company, Inc., for $424; Morganstern & Co., Inc., $38; McKesson-Gibson-Snow Company, Inc., $329.

KRUGER & GOTTLIEB, jewelry, 22 West Forty-eighth Street, by Benjamin Harr on a claim for $3,195. The members of the firm are Jack Kruger and Joseph Gottlieb.

DOMINICK BUONOCORE, furniture, 181 Spring Street, involuntary, by Joshua D. Brimer, doing business as Western Chair Company, for $166; Capital Chair Company, Inc., $329; Burton-Dixie Corporation, $130. The Irving Trust Company was appointed receiver by Judge Thatcher. Liabilities about $4,000, assets about $1,000.

Petitions Filed—by

MILTON JACOBSON, store manager, 157 West Seventy-ninth Street—Liabilities $11,-[illegible], no assets except insurance.

RALPH CASTELLANO, fruit and produce, [illegible] East 115th Street—Liabilities $15,708, assets $4,160.

RUBIN EILENBERG, manufacturer of quilts, [illegible] Allen Street—Liabilities $10,400, no assets.

DANIEL N. BACOT, clerk, 24 Fifth Avenue—Liabilities $3,124, no assets.

GRATTAN H. WHEELER, 419 West 121st Street—Liabilities $1,105, no assets.

Receivers Appointed.

The Irving Trust Company was designated in the following cases by Judge Thacher:

[illegible] WEINBERG & SONS, tailors, 60 Nassau Street and 61 Chambers Street—Liabilities $88,000, assets about $70,000.

[illegible]OF CHEMIST, INC., 20 West Forty-[illegible] Street—Liabilities not stated, assets about $2,500.

[illegible]CKLER & BERENBAUM, 1,642 St. Nicholas Avenue.

Schedules Filed.

THE SURPRISE STORES, INC., clothing, [illegible] Sixth Avenue, 356 East 149th Street and [illegible] North Broadway, Yonkers—Liabilities [illegible]0,378, assets $251,281, main items being stock $110,626, fixtures $99,675. Principal creditors listed are H. Geiershofer Clothing [illegible] $23,950, Arthur Geers $23,500, Mrs. Tillie Geiershofer $20,000, Mrs. Helen Waldman [illegible]8,150, Chase National Bank $7,869, H. [illegible]ones & Sons $5,628, Neptune Raincoat [illegible] $5,338.

[illegible]GER BROS. IMPORT & EXPORT, INC., jewelry, 536 Broadway—Liabilities $86,938, assets $65,340, main items being accounts [illegible],000, stock $10,000. Principal creditors listed are A. Stone $8,150, M. Wolfson [illegible],000, Hilbein & Stone $2,969, Roamer Watch Co. $2,018.

DOROTHY APPAREL, INC., 324 West 125th Street—Liabilities $41,166, assets $19,257, main item being stock and fixtures $19,000. Principal creditors are holders of notes aggregating $29,434 which were originally discounted by local banks.

EDWARD ROSENBERG & CO., INC., artificial flowers and feathers, 36 West Thirty-seventh Street—Liabilities $48,180, assets [illegible],000 consisting of an unliquidated claim against the Government for alleged overpayment of duties. Hyman Hessel is the sole creditor on a judgment.

EASTERN DISTRICT.

Petitions Filed—Against

HILLCREST COMMUNITY CORPORATION, real estate, &c., by Leslie P. Gifford for $2,487.15.

Petitions Filed—By

FRANK M. BYRNE, salesman, 37-11 Eighty-fourth Street, Jackson Heights, L. I.—Liabilities, $37,476.93; assets, $409.

ADOLPH WOLKE, retail radio dealer, 85-02 Roosevelt Avenue, Jackson Heights, L. I.—Liabilities, $8,379.45; assets, $5,716.75.

[illegible] SILVERMAN, housewife, 11-11 Beach [illegible]th Street, Far Rockaway, L. I.—Liabilities, $120,000; no assets.

GEORGE HENRY SCHULER Jr., manufacturing awnings, 53-31 Woodside Avenue, Woodside, L. I.—Liabilities, $17,291.60; assets, $6,684.80.

STEPHEN J. BOSZ, supervisor, 187 Hicks Street, Brooklyn—Liabilities, $4,366.04; no assets.

CHRISTIAN F. WELTZIN, inspector of equipment, 115 Seventy-fifth Street, Brooklyn—Liabilities, $1,633.97; no assets.

WILLIAM H. WETSCHLER, 5c and 10c storekeeper, 7,505 Amboy Road, Tottenville, S. I.—Liabilities, $3,893.71; assets, $195.

DAVID KORSUN, baker, 1,713 Sixty-second Street, Brooklyn—Liabilities, $1,694.47; no assets.

Receiver Appointed.

HERMAN ARONOW, also known as Hyman Aronow, 1,901 Coney Island Avenue, Brooklyn—Judge Campbell has appointed Charles [illegible] Bond receiver, in bond of $2,000.

IN OTHER DISTRICTS.

Special to The New York Times.

UTICA, N. Y., Feb. 17.—Edgar R. Bristol, Liverpool builder, filed a petition in bankruptcy, with liabilities of $21,302 and no assets.

Special to The New York Times.

CHICAGO, Feb. 17.—Petitions in bankruptcy filed here today included the following:

Camp, Thorne & Co., brokers, 29 South La Salle Street, voluntary, no schedules filed.

J. M. Rosenberg Company, involuntary, creditors include J. P. Moos.

ASSIGNMENTS.

HALWELL & WADE, INC., excavations, 103 Park Avenue, has assigned to Maxwell Wyckoff.

MICHAEL FABRIZIO, trading as Abeles & Fabrizio, dress manufacturers, 361 West Thirty-sixth Street, has assigned to Anthony Stearns.

IRVING I. FREEDMAN, conducting the Alamac Gown Shop, 2,050 Broadway, has assigned to Abraham Strauss.

JUDGMENTS.

Filed yesterday, the first name being that of the debtor:

In New York County.

Haggar, Howie & Salim—Peerless Yarn Corp. $467.01
Hurok, Solomon—Bryant Park Bldg., Inc. $674.20
Hunter, John W.—J. F. Tausch $11,267.75
J. H. Electrical Service, Inc.—Interstate Trust Co. $178.90
Jamaica Music Store—Crown Music Co. $387.33
Isaacs, Murray R.—E. Isaacs (costs) $174.10
Kruliewitch, Ike—L. S. Rose et al. $492.26
Katz, Nathan and William, and Louis Derman—B. Harris $3,429.78
Kravatz, Natalie—Midpoint Realty Co., Inc. $174.48
Kong, Yue Y.—Bryant Park Bldg., Inc. $100.33
King, Wesley R.—Bradley Knitting Co. $186.95
Lanzisero, Joseph—K. B. Kennedy et al. $147.45
Leto, Giuseppe and Anna—Grand Central Surety Co. $5,000.00
Levine, Charles—Unit Stove and Furnace Co. $255.62
Same—Orbon Stove Co., Inc. $590.03
Lefferts, Jesse—Unity Fee Co., Inc. $297.20
Levine, Alexander—W. L. Salmon $118.40
Michael's Shop, Inc.—11 West 42d St., Inc. $131.70
McCabe, Frank J.—Bryant Park Bldg., Inc. $296.38
Murphy, Joseph M.—11 West 42d St., Inc. $216.96
Maggenti, Charles—Same $808.46
Marquis, William—Montauk Holding Co., Inc. $776.50
Morey, Roy A.—I. Wald $1,500.00
Mandel, Peisach; Ella Stoller, Jacob B. Rosenberg and Morris Mandel—Harlem Credit Union $1,324.20
Morrison, Samuel; Samuel Morrison, Inc.; Abraham B. Schlowsky—Levenbeck Lumber Co., Inc. $644.32
Melynczyn, Eva—W. Melynczyn $1,547.30
Miller, Margaret—Fidelity & Deposit Co. of Maryland $277.50
Moscon, Sara L.—S. E. & M. E. Bernhaimer $489.76
Mertin, Terese—Tudor City Fourth Unit, Inc. $257.98
Nahan, Ezra—W. J. Salmon $337.10
Newhouse, Louis—Atlantic Leasing Co. $396.87
Noone Bros., Inc.—United States Tire Co. $1,738.54
Mack, Dave H.—Arthur B. Margolyes, Inc. $1,055.16
Meyer, Henry F.—E. Schmidt $1,901.71
Old Colony Engineering Co., Inc.—Bryant Park Building, Inc. $523.58
O'Hara, Edna L.—L. Meddoff $545.00
Oltarsh Building Co., Inc., Shulman Goldberg Theatrical Corp., Mortimer G. Mayers, Louis Kramer, Troilus Realty Corp. and Emwood Realty Corp.—American Seating Co., possession of chairs and costs $135.05
Pruzan, Walter E.—11 West 42d St., Inc. $815.45
Pagan, Joseph—E. Pagan, costs $102.10
Patburn Realty Corp., Samuel Levick and Barnett L. Davison—John R. Blair Co., Inc. $193.60
Platzer Electric Co., Inc., and Max I. Platzer—Artistic Brass & Bronze Works, Inc. $401.22
Potter, Raymond—N. D. 1 Re $143.60
Phelps, Delilah A.—Perryman Burns Coal Co. $154.81
Randozzo, Concetta, Vincenzo Randozzo, Rosario Randozzo, Sam Saracino and Rosario Pinnise—Italian Enterprises Corp. $171.65
Roth, Elias—H. Goodman $480.98
Regan, Lilian F.—Crompton Richmond Co., Inc. $734.41
Rogers, James S.—Cork Import Corp. $282.60
Robinson, David—D. Zipin et al. $1,229.52
Rena Press, Inc., Solomon Pionsky and Joseph Cohen—National Surety Co. $5,401.65
Rosenberg, Henry—Hotel Park Central, Inc. $1,258.64
Reese, Henry—J. Rohrs et al. $2,255.51
Russell, Edwin G.—A. Anderson $1,451.20
Richard, Abraham—Columbia Leasing Co., Inc. $351.17
Range, Hermann—Midpoint Realty Co., Inc. $357.66
Robinson, Lillian G.—11 West 42d St., Inc. $337.20
Robbins, Alfred—Same $304.50
Rizzuto, Julian and Josephine—Same $384.96
Strader, James S.—Montauk Holding Co., Inc. $381.03
Strauss, Emil—Midpoint Holding Corp. $211.43
Romeo, Rocco—Northway Holding Co., Inc. $1,051.70
Short, Thomas J.—Bryant Park Building, Inc. $700.84
Spalding, Harry F.—11 West 42d St., Inc. $1,047.08
Shoe Box Stores, Inc.—Northway Holding Co., Inc. $743.39
Sternfield, Dr. Elias T.—11 West 42d St., Inc. $619.75
S. Levando, Inc., and Sam Levando—P. Cantor $2,525.00
Samuel, Leopold—F. Monsees $695.98
Stackhouse, Oswald C.—N. Navarro $25,639.38
Stupack, Chippie—Interborough Rapid Transit Co., costs $306.45
Stupack, Isaac—Same, costs $170.70
Sievert, Charles A.—E. Jansen $480.07
Samuel, Leopold—F. Monsees $695.88
Smith, Fannie, and Detroit Fidelity & Casualty Co.—People, &c. $500.00
Schweitzer, Rebecca, executrix—J. F. Fargo (costs) $129.87
Speirs, Stuart—22 West 77th St., Inc. $335.83
Schuster, Joseph—M. Mazur $400.00
Spector, Alter—Alliance Realty Co. $235.95
Thompson, Wilbur, and Joseph B. Schuyler—General Motors Acceptance Corp. $122.17
Taub, William, and Equitable Casualty & Surety Co.—People, &c. $500.00
Turner, Wm. H.—Bryant Park Building, Inc. $126.77
Tomasello, Stanley, Gaetano and Charles—Natl. Surety Co. $370.40
Urso, Angelo—Mohawk Stucco Co., Inc. $134.73
Van Sicklen Construction Co., Inc., and Samuel Berk—Pfotenhauer Nesbit Co. $283.55
W. H. Baker, Inc.—T. W. Gillespie $2,408.52
Walter, Gustave—Heating & Plumbing Finance Corp. $715.92
Whitcomb, Albert—Bryant Park Building, Inc. $179.84
Wagner, Peter H.—11 West 42d St., Inc. $412.66
Walsoff, Anna—Interborough Rapid Transit Co. (costs) $112.95
Wolke, Adolph—Gertler Electric Co., Inc. $368.51
Zettler, Charles—W. J. Salmon $133.78

Potter, Raymond—N. Del Re $143.60
Seisky, David—M. Maydin $531.62
Stratson Realty, Inc., and Aaron Weiss—F. Osterweil $125.00
Senate, Annie—D. K. Mitnick et al. $1,044.70
Schneck, Max—307 West 38th St., Inc. $1,477.91
Seaman-Beak Realty Corp.—Capitol Coal Corp. $2,996.26
Sockloff, Louis—Industrial Comm. N. Y. $230.00
Torregrosso, Marianna, and Giacomo Greco—Mount Vernon Trust Co. $295.10
Wilson, Gus—U. S. Radiator Corp. $506.17
Weisberg, Maurice—Duane Shoe Co., Inc. $734.43
Wm. Landgrebe & Sons, Inc.—N. Y. Butchers Dressed Meat Co. $5,141.41

In Queens County.

Brinster, Joseph—Claudia Schulz $1,066.05
Canty, George—Arthur Pfalzer $99.35
Di Domenico, Rosario—Industrial Commissioner $209.17
Lincoln Operating Co., Inc.—Regina Winfield $85.20
Lang, Julius J.—Harold H. Moore $78.85
Lincoln Operating Co., Inc.—Regina Winfield $85.20
Midgreen Realty Corp.—Regina Winfield $85.20
Midhamtons Corp.—Samuel Perlo $792.25
Mullance, Irene and Thomas F.—Adolph Blank $168.95
Medwin Realty Corp.—Joseph F. McIlvain $536.40
O'Brien, Richard, Helen and Elizabeth—General Motors Acceptance Corp. $744.23
Pine Engineering Corp.—Edward F. Maneely $1,220.39
Quinlan, David—S. Hurvin, Inc. $151.40
Ryan, Ida—Adolph Blank $168.95
Schweitzer, Walter G.—S. Hurvin, Inc. $137.55
Sabotinick, Ladislav—David Sedrish $3,751.22
Schlesinger, Harry—Frederick Loeser & Co., Inc. $479.57
Schneider, Edward J.—Max Baer $810.05
Vedilago, Grace and Victor—Victor Frey $161.73
Whittle, Mayme J.—Charles G. W. Alston $84.23

In Richmond County.

Avellino, Josephine—Burns Brothers $147.00
Bachman, George Frances—Jeanette Florence Bachman $598.00
Conte, Joseph—Irving Bender and George W. Berry $47.40
Glaser, Sadie and Irving—Isaac E. Greenberg $6,099.49
Acomfo, Bernardini and Angelina—Matilde Cacarelli $566.52
Kaufman, William—The Industrial Commissioner of the State of New York $1,043.00
Marks, Lillie Glaser—Isaac E. Greenberg $6,099.49

In Westchester County.

Dugan, Patrick—James A. Doran $308.89
Rose, Duncan N.—The Gerlach-Barkow Co. $73.63
Roseozviah, Lee—Stanley & Stanley, Inc. $241.48
Smith, Raymond V.; Iveruon, Ethel L.—Joseph A. Cerrato $106.20
Fornably, Nich; Monaco, Henry—Same $146.00
Gennami, Lica—Maria Antoinette Sepe $8,990.50
Baker, Bertha A.; Baker, F. Glenn—Ossining Sash and Door Co. $90.35
Salvutori, Uliano—Giovina Salvatori $118.10
Ajel Building Corp.; Levine, Alexander J.; Kobrinsky, William; William Kobrinsky Co., Inc.—The American Nat. Bank & Trust Co. of Mount Vernon $1,048.21
Bossi, Sal.; O'Nielson, "Niel"—Sarad William Huber $153.19
Same—Same $153.19
Burke, Robert—James A. Doran $696.34
Ware, Felix—Same $401.08
Woods, G. Preston—Same $668.05
Gonzales, Feliciano—George Izzo $552.27
Shanks, Rany—William A. Agnew $80.02
Briggs, Warren—The Employers' Liability Assurance Corp., Ltd. $94.70
Whisten, Stephen A.—John Campbell $413.61
Isaac—Commercial Credit Corp. $997.03
Honeicke, Albert—Gaetano Cedrone $155.07
Bell, John F.—George Howard and or $54.08
Moehlenpah, Anne—Chappaqua Garage, Inc. $569.89
Lynch, James J.—Good Manufacturing Co., Inc. $101.60
Egan, William F.—Charles Scribner's Sons, Inc. $51.31
Baker, Arthur D.—Sagamore Apartments, Inc. $503.70
Gunthorpe, Muriel—Bashlow, Inc. 131.20
Giels, Meyer—Lightboiler Co. $109.35
Bodine, Malcolm—Doubleday, Page & Co. $124.75
Francolino, Anthony; Franklina, Anthony—Annie Chachkes, &c. $311.43
Roach-Corona Corp.—Goodley Holding Corp. $1,207.17
Lubarsk, David A.—Whiffen Electric Co., Inc. $38.89

In Nassau County.

Place, Marguerite B.—Citizens National Bank of Freeport $228.08
Williamson, James R.—William C. Waldron $198.38
Blake, Frank—George H. McLeod Corp. $153.30
Emert, Hugh C.—Aetna Life Insurance Co. of Hartford $48.02
Vanderwall, Nicholas H.—Same $64.21
Wright, George H.—A. G. Spalding & Bro. $25.75
Howarth, J. Fred—Automotive Standards, Inc. $355.10
Sweeney, Jennie V., and Marsween Corp.—Saul Spiegel $325.26
Soresi, George T.—Roessler & Hasslacher Chemical Co. $1,581.41
Hartman, Max A.—Gramercy Finance Corp. $195.20
White, Nana S., and Pearl T. Shamel—The Peconic Bank $1,206.40
Kerr, Charles—Charles Wicks $103.10
Rosenberg, Sarah—Adolph Rosenfeld $5,425.30
Seaman, Harry—American Bulb Co., Inc. $385.62
Arcola, Hilda and Oscar—Joseph Gunther $471.40
Klein, Charles—Albert Pick Barth Co., Inc. $123.04
Tanger Sheet Metal and Roofing Works, Inc.—John M. Wolf Co. $589.48
Merritt, Harry B. and Louise, and John M. Briggs—Sherman W. Wyman, &c. $56.37
Briggs, John M.—Chamberlin Metal Weather Strip Co. $106.50
Same—Same $162.50
Peterson, Thela—Charles Whitehead & Sons, ...

Ross, Arthur—Walter G. Overton $24.95
Isaac, George—Gaetano Li Pinna $350.00

In New Jersey.

HUDSON COUNTY.

Ruskin, Harris—Claire Wessel $100.00
Same—Dorothy Wessel $400.00
Rosenberg, Max—E. S. Mariotte & Co., Inc. $356.35
Thomas, David A. and Bessie—Heating, Plumbing Finance Corp. $590.28

SATISFIED JUDGMENTS.

The first name is that of the debtor, the second that of the creditor and date when judgment was filed:

In New York County.

Gordon, Benjamin—J. C. McCafferty, Jan. 13, 1930 ....$750.00
Carlton Land Sales Co., Inc.—S. Lieberman, Jan. 30, 1930 ....$5,426.68
Guido, Francesco, Paolina Di Fiore, William Maccee, Gaabiele Boumaagi and Giovanni Mollica—Bell Investment Co., Inc., July 23, 1927 ....$500.70
V. & R. Realty Corp.—D. Leopold et al., Nov. 20, 1928 ....$57,632.89
Jacobs-Green Realty Corp.—A. Spring, March 29, 1929 ....$2,260.50
Same—Same, Feb. 8, 1930 ....$115.05
Swanwick, William H.—Armour Chemical Co., Dec. 24, 1929 ....$122.67
Conron, Freda—Gimbel Brothers, Inc., Dec. 28, 1928 ....$160.48
Ntl. Union Fire Ins. Co. of Pittsburgh, Pa.—Globe & Rutgers Fire Ins. Co., Jan. 28, 1930 ....$124.74
Same—Same, March 18, 1929 ....$10,904.30
Landes, Joseph and Murray—I. Fischer, Feb. 24, 1928 ....$4,160.53
Eissner, Henry—H. A. Eisner, Sept. 22, 1926 ....$620.56
Moscow, Daniel, and Daniel Moscow, Inc.—G. Cherburg, Feb. 15, 1930 ....$661.37
Bryfox Realty Corp.—Sinram Bros., Inc., June 13, 1929 ....$4,213.22
Shapiro, Samuel—Sinram Bros., Inc., July 30, 1929 ....$4,309.00
Sayles Zahn Co.—F. Grimaldi, Feb. 3, 1930 ....$6,500.00

In Kings County.

Capitol Relators, Inc.—Harry K. Barr, May 12, 1927 ....$79.00
Paul, John A., et al.—Nassau National Bank of Bklyn., Aug. 2, 1928 ....$155.96
Shapiro, Aaron, et al.—Pauline Lubin, April 16, 1926 ....$124.40
L'Homadieu, Leonard P., et al.—Tite-Lock Roofing Co., Inc., Jan. 16, 1929 ....$103.50
Barba, Margaret, et al.—L. Scotto & Son, Sept. 17, 1928 ....$834.08
Gizze, John, et al.—Charles Renziand, Feb. 18, 1929 ....$964.98
Jackmore Realty Corp. et al.—Paramount Marble Co., Inc., Jan. 30, 1930 ....$248.18
Same—Same, Jan. 30, 1930 ....$530.15
Dady, Harold B.—Juliet G. Mosher, Oct. 22, 1925 ....$425.40
Flatbush Poultry Co., Inc.—People, &c., Nov. 10, 1928 ....$100.00

In Bronx County.

Corcillo, Michael N.—City of N. Y., Aug. 22, 1928 ....$162.85
D. A. Trotta, Inc.—H. J. Armstrong, et al., Nov. 24, 1922 ....$72.72
De Dominicis, Jimmy—M. Caleff, et al., Feb. 6, 1929 ....$295.13
Egiziano, Dominick—J. Goldstein, May 19, 1925 ....$80.94
Moray, Virgil W.—H. J. Armstrong, et al., Nov. 24, 1922 ....$52.72

In Queens County.

Frank J. Clancy, Inc., Frank J. Clancy—A. S. Reid & Co., Inc., Aug. 26, 1929 ....$390.86
Clancy, Frank J.—Perryman Burns Coal Co., Inc., Aug. 22, 1925 ....$9,233.48
Same—Perryman Burns Coal Co., Inc., Aug. 22, 1925 ....$3,094.08
Same—Perryman Burns Coal Co., Inc., Aug. 22, 1925 ....$1,559.23
Fitch, Laura M.—Carl A. Herrmann, Nov. 20, 1929 ....$1,233.42
Grossman, Samuel—Hershas, Inc., Jan. 11, 1929 ....$139.10
Gordon, Michael—Harry Lee, April 27, 1928 ....$151.65
Kurzius, Edward—Frank A. Boelke, Dec. 17, 1929 ....$105.54

In Nassau County.

Tripper, Inc., Mangan, Daniel and Anna—Sixth Av. Bank of New York $1,390.32
Fielder, Jesse L.—John Wanamaker, New York $311.31

Same—Premier Brass and Electrical Supply Co., Inc. $280.07
Ango, Peter Paul—Joseph Masielio $1,239.38

In Suffolk County.

Barlow, Karl, et al.—National Surety Co., Dec. 21, 1926 ....$90.93

In New Jersey.

HUDSON COUNTY.

Ajax Cleaners, Inc.—Robert J. Wilson, Feb. 15, 1930 ....$400.00
Same—Ernest Wilson; Feb. 15, 1930 ....$500.00

MECHANICS' LIENS.

Filed yesterday:

In New York County.

RIVERSIDE DRIVE, 420; Sternlicht & Piccolo against 420 Riverside Drive, Inc., owner and contractor $8,849.45
JANE ST, 41; George M. Kaufman against Halifax Realty Co., owner; Joseph Schwartz, contractor $131.38
76TH ST, 221-23 EAST; Emanuel M. Katz, Inc., against Yorkville Development Corp., owner; P. Sternfeld, Inc., contractor $1,915.51
129TH ST, 24 WEST; Nathan Levinson against Edith Stores, owner; Iolanthe E. Sidney, contractor $170.25
BOWERY, 238-42; Michael Fisher against estate of Charles F. Hoffman, owner; Max Garfunkel, contractor $900.00
PRINCE ST, 5; Michael Fisher against Charles Bretzfelder and Leon Tuchman, executors, &c., owners and contractors $275.00
192D ST, 708 WEST; Israel Swirsky against Joed Holding Corp., owner; Nicholas Sonovieff, contractor $182.69
LEXINGTON AV, 67-69; Ellis Wilson et al. against McDougal Realty and Construction Corp., owner; Colonial Construction Co., contractor $295.00

In Kings County.

MILLER AV, 360; Henry Kobb, Inc., against Harry Epstein, owner and contractor $672.00
HULL ST, 245; Joseph Olivetto against Henry Fiorello, owner and contractor $1,500.00
JEFFERSON AV, 172; Tilden Engineers, Inc., against Reginald Best, owner and contractor $900.00
HOYT ST, 246; Boro Heating Co. against Philip Levinson, owner, and Philip and Dora Levinson, contractors $421.60
2D ST, 2,828 WEST; S. & W. Building Corp. against Gussie Tucker and Harry Yesser, owners and contractors $2,678.00
2D ST, WEST, w s, 100 ft s from West Av (2 parcels); Joseph Plotkin against Charles and Frank Pergola, owners, and Weintraub & Muhlstein, contractors $375.00
BUTLER ST, 153; Boro Heating Co. against Pietro and Lauretta Ciaburro and Francesco and Anna Sagliano, owners and contractors $600.00
AV D, 3,513; same against Josephine N. Gallo, owner and contractor $225.00
PENNSYLVANIA AV, 343; same against Beckie Gittelman, owner and contractor $468.00
2D ST, 2,818 WEST; Joseph Plotkin against Joseph Haber, owner, and Weintraub & Muhlstein, contractors $275.00
12TH ST, 311; American Home Heating Co. against Anna Ryan, owner and contractor $858.00
GATES AV, 696; same against Rose Ritman, owner, and Rose and Philip Ritman, contractors $825.00
21ST AV, 7,602; Hygrade Builders Supply Co., Inc., against Foxholt Realty Corp., owner, and Nathan Hyman, contractor $214.80
FORT HAMILTON AV, 3,904; Kingsboro Roofing and Sheet Metal Co., Inc., against Olga Glazer, owner, and Henry Moscola and Meyer Glazer, contractors $230.00
3D ST, WEST, e s, 140 ft s of Av Q; Sergius Ancona against Panormus Const. Co., Inc., owner, and August Di Lisi, contractor $600.00
BEDFORD AV, 3,596-600; Albert Anderson against Homecrest Building Corp., owner, and Ralph A. Dove, contractor $750.00
JOHNSON AV, 557; Nager Electric Co., Inc., against Iceland Fur Dyeing Corp., owner, and Advance Fur Dressing Co., Inc., contractor $230.00
19TH AV, 5,501; Reliable Plumbing Co. against Giuseppe and Maria Romano, owners and contractors $255.00

In Bronx County.

FAILE ST, 1,070; William Schindler against William Sperling, owner and contractor $721.00
FAILE ST, 1,076; same against same, owner and contractor $613.00
SIMPSON ST, 961—Jacob Katz against Benjamin Littman, owner and contractor $358.50
BRONX BLVD, 3,830; Vestal Chemical Laboratories, Inc., against Marcus & Eimennir, owner; Lechner & Son Tile Co., Inc., contractor $165.90
FOREST AV, 751; Samuel & Louis Goff against estate of Louis Goldstein, owner; Michael W. Goldstein, contractor $113.70
OGDEN AV, 1,360; same against Wen Holding Corp., owner; Michael Goldstein, contractor $152.10

In Queens County.

99TH ST, w s, 215 ft s of 25th Av, 23.5x97.50 East Elmhurst; Rudolph Dieneman against Tomato and Carmella Searano, owners and contractors $848.00
58TH ST, e s, 150 ft n of 43d Av, 43x100.7x irreg, Woodside; Pittsburgh Plate Glass Co. against Biagio Cacioppi, owner and contractor $270.00
BEACH 135TH ST, e s, 197 ft s of Washington Av, 62x100, Belle Harbor; H. Klein & Sons, Inc., against Martin Cullen, owner; John Cullen, contractor $204.00
229TH ST, e s, 300 ft n of 61st Av, 25x100, Douglaston; Keystone Lighting Fixture Co., Inc., against Fred Schroeder, owner and contractor $91.00
145TH ST, e s, 17.50 ft s of 119th Av, 20x100, South Ozone Park; W. Lindeman & Co. against Frederick E. and Ethel Rose, owners and contractors $196.00

In Richmond County.

MORNING STAR RD, 490, Port Richmond; the Huck Gerhardt Co., Inc., against Nicola and Grazia Petruzzo, owners $391.00

In Westchester County.

LOT 21, "Bldg. Lots at Waverly," East Chester; Tilo Roofing Co., Inc., against Catherine Feeney, owner and contractor $143.00
ORCHARD HILL RD, e s; Somers, Stoker & Roberts ...

In Nassau County.

CORNWALL AV, e s, from East Chester St to East Dover St, Valley Stream; Albert Anderson against Irene Construction Co., Inc., owner and contractor $1,190.06

In Suffolk County.

LOTS 113, 114, 115, 116 and 117, map of Ridgewood-by-the-Sea, Inc., East Moriches; Arthur Haase and another against Island Coal and Lumber Co., Inc. $933.92

SATISFIED MECHANICS' LIENS.

In New York County.

131ST ST, 245 WEST; American Home Heating Co. against Florence Gordy et al.; Nov. 28, 1928 ....$1,050.00
188TH ST, 601 WEST; Charlet Marius against Kenmore Holding Co., Inc., et al.; Jan. 28, 1930 ....$182.00
189TH ST, 600 WEST; same against same, Jan. 28, 1930 ....$182.00
114TH ST, 55 WEST; Max Schonbuch against Harris Krakower et al.; Jan. 28, 1930 ....$277.00
88TH ST, 172 WEST; Eichenbaum Supply Co., Inc., against Flush Realty Corp. et al.; March 12, 1929 ....$377.50
WADSWORTH AV, 320; Sam Freeling against 320 Wadsworth Avenue Corp. et al.; Jan. 24, 1930 ....$814.00
57TH ST, 322 EAST; Colonial Sand and Stone Co., Inc., against Passmore Realty Corp. et al.; Feb. 14, 1930 ....$171.85
2D AV, 162-166; Brooklyn Vault Light Co. against New York City Baptist Mission Society et al.; Jan. 21, 1930 ....$1,000.00

In Kings County.

FROST ST, s s, 325 ft w from Kingsland Av; Edward J. Phelan against James Titomanlio et al.; July 2, 1929 ....$648.00
52D ST, 642; American Home Heating Co. against Julia Eng et al.; Sept. 12, 1928 ....$675.00
OCEAN PARKWAY, w s, 250 ft s of Ditmas Av.; Murray Faeber against Gusta Schwartzbart; June 10, 1929 ....$161.75
54TH ST, EAST, w s, 95 ft s of Lenox Road; Phil Melvin, Inc., against Bolowin Construction Co., Inc., et al.; Jan. 13, 1930 ....$1,050.00

In Bronx County.

FULTON AV, 1,763-1,767-1,771-1,775-1,779; Benjamin, Charles & Harry Polivy against Fulton Properties, Inc.; Oct. 29, 1929 ....$497.03
TURNBULL AV, n w s, 100 ft w of Olmstead Av, 530x103; John Ficara Bldg. Corp. against Loucell Improvement Corp.; Dec. 5, 1929 ....$450.00
HOXIE AV, n w cor of 241st St, 138.7x85.6; Max Shenkin against Koeniser Hldg. Corp. et al.; Oct. 23, 1929 ....$2,000.00
BRANDT PLACE, 95; Mott Haven Plumbing Supply Co., Inc. against Rosina Palmero; Dec. 11, 1929 ....$312.34

In Westchester County.

LOT 83, map of the Whitemore subdivision, Port Chester; Nassau Roofing and Sheet Metal Co., Inc., against Jacob Blasko and Anna Blasko, owners $100.00
HEATH PLACE, 226 and 227, Donald Park, Town of Greenburgh; Stephen M. Harmonay against Amelia B. Harmonay, owner $320.00
LOTS 11 and 12, Flagler Drive; Edgewater Point, Mamaroneck; Sigvald Haaland and Trygve Ryen against Maplewood Realty Corp., owner, and Bassett & Reilly, contractors $640.00
LOT 16, Section 6, Block 6104, west side of Boone St., Yonkers; Williard Brick Co., Inc., against Velmone Building and Holding Corp. $270.00
LOT 64, southwest corner of Beechmont Av and Pondfield Road, map of Cedar Knolls, Yonkers; Nicola Difabbio against Nicholas Marra and Joseph Viafore, owners and contractors $479.50
LOTS 1, 2, 3, Block 1, Chester Hill Park Section, southeast corner of Lawrence St and California Road, Mount Vernon; Michael Colombo against Anna Lichti, owner and contractor $315.00

In Nassau County.

CAMMERER AV, e s, East Rockaway; Hjalmar Gronman and another against Oseida, Inc., owner and Hammerund Builders, Inc., contractor $310.00
MAIN ST, s w cor of Haven Av, Port Washington; Jacob Cock against Port Plaza Corp., owner, and Liotta Construction Co., contractor $810.00
MAIN ST, s w cor of Haven Av, Port Washington; Liotta Construction Co. against Port Plaza Corp., owner, and Harry Gordon, contractor $4,381.94

THE WEATHER.

WASHINGTON, D. C., Feb. 17.—The disturbance that was over extreme Southern Florida Sunday night has advanced east-northeastward being central, probably slightly east of the Bahamas. A disturbance is moving southeastward over Alberta, and pressure is relatively low south of Hudson Bay. High pressure covers the Atlantic and Gulf States and pressure is high over the Middle Rocky Mountain region.

The outlook is for rain on Tuesday in the lower lake region, the Ohio Valley, New England, the north portion of the Middle Atlantic States and the Appalachian region. Elsewhere the weather will be partly overcast Tuesday and Wednesday in the Washington forecast district. Temperatures will rise on Wednesday over middle and southern districts, and on Tuesday over practically the entire Washington forecast district. It will be colder on Wednesday in Northern New York and Northern New England.

COUNTRY-WIDE WEATHER CONDITIONS.

In the following record of observations at United States Weather Bureau stations yesterday the temperatures given are the highest during the twelve hours from 8 A. M. to 8 P. M. and the lowest during the preceding twelve hours, from 8 P. M. to 8 A. M.; the barometer reading and condition of weather are those recorded at 8 P. M. and the rainfall is for the twenty-four hours ended at 8 P. M.

Station.	Temperature. High.	Low.	Barometer.	Rainfall.	Weather.
Abilene	78	46	30.12	..	Clear
Albany	18	—6	30.48	..	Clear
Atlanta	50	30	30.36	..	Pt. Cl'dy
Atlantic City	28	10	30.54	..	Clear
Baltimore	32	14	30.50	..	Cloudy
Bismarck	46	28	29.90	..	Clear
Boston	20	—2	30.56	..	Clear
Buffalo	36	4	30.20	..	Cloudy
Charleston	50	34	30.38	..	Clear
Chicago	44	26	30.10	..	Cloudy
Cincinnati	52	28	30.20	..	Pt. Cl'dy
Cleveland	40	20	30.18	..	Cloudy
Denver	60	36	30.14	..	Pt. Cl'dy
Detroit	34	16	30.18	.01	Clear
Galveston	60	46	30.32	..	Clear
Helena	58	44	29.96	..	Cloudy
Indianapolis	52	30	30.14	..	Clear
Jacksonville	59	40	30.32	..	Cloudy
Kansas City	64	42	30.14	..	Clear
Los Angeles	88	62	30.02	..	Clear
Miami	74	66	30.10	.46	Cloudy
Milwaukee	42	24	30.06	..	Cloudy
Min.-St. Paul	38	16	30.04	.06	Clear
Montreal	8	—10	30.36	..	Clear
New Orleans	62	42	30.32	..	Clear
New York	24	7	30.55	..	Clear
Norfolk	40	24	30.52	..	Clear
Oklahoma City	72	38	30.16	..	Clear
Omaha	60	38	30.10	..	Cloudy
Philadelphia	28	12	30.54	..	Pt. Cl'dy
Phoenix	86	48	30.00	..	Clear
Pittsburgh	42	20	30.24	..	Cloudy
Portland, Me.	20	—4	30.54	..	Clear
Portland, Ore.	64	50	29.84	..	Cloudy
Raleigh	44	22	30.46	..	Clear
Salt Lake City	64	38	30.22	..	Cloudy
San Antonio	72	38	30.20	..	Clear
San Diego	84	56	30.00	..	Pt. Cl'dy
San Francisco	76	54	30.02	..	Clear
Savannah	54	34	30.38	..	Clear
Seattle	62	52	29.78	..	Cloudy
St. Louis	54	40	30.12	..	Pt. Cl'dy
Tampa	70	48	30.24	.08	Clear
Washington	34	14	30.50	..	Cloudy
Winnipeg	24	18	29.92	..	Cloudy

EASTERN NEW YORK—Partly cloudy and warmer Tuesday; Wednesday increasing cloudiness, probably followed by rain, colder in north portion.

EASTERN PENNSYLVANIA—Partly cloudy and warmer Tuesday; Wednesday increasing cloudiness, probably followed by rain.

NEW JERSEY AND DELAWARE—Partly cloudy and warmer Tuesday; Wednesday increasing cloudiness and warmer.

NORTH NEW ENGLAND—Increasing cloudiness and warmer, probably followed by light snow in interior Tuesday; Wednesday cloudy and colder.

SOUTHERN NEW ENGLAND—Partly cloudy and warmer Tuesday; Wednesday increasing cloudiness, followed by rain in afternoon or at night; warmer on the south coast.

DISTRICT OF COLUMBIA—Partly cloudy and warmer Tuesday; Wednesday increasing cloudiness and warmer, probably followed by rain at night.

MARYLAND—Partly cloudy and warmer Tuesday; Wednesday increasing cloudiness and warmer, followed by rain in extreme west portion.

WESTERN PENNSYLVANIA—Partly cloudy Tuesday; Wednesday increasing cloudiness, followed by rain.

WESTERN NEW YORK—Cloudy, with warmer in east portion Tuesday; Wednesday cloudy and colder, followed by snow or rain.

NEW YORK CITY WEATHER RECORDS.

Official Temperatures.

3 AM	8	12 M	18	6 PM	24
6 AM	8	1 PM	24	7 PM	24
8 AM	10	2 PM	22	8 PM	24
9 AM	11	3 PM	20	9 PM	26
10 AM	12	4 PM	21	10 PM	26
11 AM	16	5 PM	20		

Average temperature yesterday, 16.
Average same date last year, 40.
Average same date for 46 years, 31.
High yesterday, 26 at 9 P. M.; low 7, at 4 A. M.

Barometer—8 A. M., 30.62; 8 P. M., 30.55.
Humidity—8 A. M., 60; 8 P. M., 63.
Wind—8 A. M. northwest, velocity 8 miles; 8 P. M. south, velocity 15 miles.
Weather—8 A. M., part cloudy; 8 P. M., clear.

Forecast of Flying Weather.

Special to The New York Times.

WASHINGTON, Feb. 17.—The Weather Bureau tonight issued the following flying weather forecast for Feb. 18:

WASHINGTON TO LONG ISLAND—Somewhat overcast Tuesday, with fresh south and southwest winds up to 1,000 feet, strong west at 5,000 feet.

WASHINGTON TO NORFOLK—Partly overcast Tuesday, with fresh south and southwest winds up to 1,000 feet, fresh to strong west at 5,000 feet.

NORFOLK TO ATLANTA—Somewhat overcast Tuesday, with moderate south winds up to 1,000 feet, fresh to strong west at 5,000 feet.

WASHINGTON TO DAYTON AND UNIONTOWN TO DETROIT—Somewhat overcast Tuesday, with moderate south and southwest winds up to 1,000 feet, strong west and northwest at 5,000 feet.

DETROIT TO RANTOUL—Partly overcast Tuesday, with moderate west shifting to southwest winds up to 1,000 feet, fresh to strong northwest at 5,000 feet.

RANTOUL TO UNIONTOWN—Partly overcast near Rantoul and somewhat overcast near Uniontown Tuesday, with moderate south and southwest winds near Uniontown and moderate west shifting to southwest near Rantoul up to 1,000 feet, fresh to strong west and northwest at 5,000 feet.

ZONE 1, NORTH ATLANTIC STATES—Somewhat overcast Tuesday, with fresh south winds at surface, strong west aloft.

ZONE 2, MIDDLE ATLANTIC STATES—Somewhat overcast Tuesday, with fresh south and southwest winds at surface; fresh to strong west aloft.

ZONE 3, SOUTH ATLANTIC STATES—Partly overcast Tuesday, with fresh northeast and east winds over south portion and moderate southeast shifting to south over north portion at surface, fresh to strong west aloft.

ZONE 5, OHIO VALLEY AND TENNESSEE—Partly overcast Tuesday, with moderate southwest winds at surface, fresh to strong west and northwest aloft.

Weather in Cotton and Grain States

Special to The New York Times.

WASHINGTON, Feb. 17.—Forecast:

NORTH CAROLINA—Partly cloudy and warmer Tuesday; Wednesday increasing cloudiness and warmer, followed by rain in extreme west.

SOUTH CAROLINA AND GEORGIA—Fair and warmer Tuesday and Wednesday.

FLORIDA—Fair, slightly warmer in extreme north Tuesday; Wednesday partly cloudy.

TENNESSEE—Partly cloudy and warmer Tuesday; Wednesday increasing cloudiness.

KENTUCKY—Partly cloudy and warmer Tuesday; Wednesday increasing cloudiness, possibly followed by showers.

OHIO—Partly cloudy, slightly warmer in south Tuesday; Wednesday increasing cloudiness, probably followed by rain.

ILLINOIS—Fair, warmer in central portion Tuesday. Wednesday fair, except unsettled in north; continued mild.

INDIANA—Fair and continued mild temperature Tuesday. Wednesday same, except unsettled in north.

LOWER MICHIGAN—Fair, rain in north, somewhat warmer in northeast Tuesday. Wednesday increasing cloudiness and continued mild.

UPPER MICHIGAN—Generally fair and somewhat warmer in east, increasing cloudiness in west, Tuesday. Wednesday snow or rain.; colder in northwest.

WISCONSIN—Generally fair in south, increasing cloudiness in north, somewhat warmer in northwest Tuesday. Wednesday unsettled, snow or rain probable in north, colder in northwest and nort-central portions.

MISSOURI, KANSAS AND NEBRASKA—Generally fair and continued mild Tuesday and Wednesday.

IOWA—Mostly fair, somewhat warmer in north central portion Tuesday; Wednesday generally fair, except unsettled in north.

MINNESOTA—Increasing cloudiness, possibly snow or rain in north, somewhat warmer in northeast Tuesday; Wednesday mostly cloudy and somewhat colder.

NORTH DAKOTA—Mostly cloudy, possibly snow or rain in northeast Tuesday; Wednesday mostly cloudy, colder in east.

SOUTH DAKOTA—Partly cloudy Tuesday; Wednesday partly cloudy, colder Wednesday in northeast.

LOUISIANA AND MISSISSIPPI—Fair and warmer in south Tuesday; Wednesday generally fair.

ALABAMA AND EXTREME NORTHWEST FLORIDA—Fair and warmer Tuesday; Wednesday generally fair.

ARKANSAS—Generally fair Tuesday and Wednesday.

OKLAHOMA—Increasing cloudiness Tuesday and Wednesday.

EAST TEXAS—Fair Tuesday; Wednesday increasing cloudiness.

WEST TEXAS—Generally fair Tuesday and Wednesday.

European Weather.

Special Cables to THE NEW YORK TIMES.

LONDON—Frosty yesterday, maximum temperature 42; today's prediction fair.

PARIS—Clear yesterday, maximum temperature 37; today's prediction continued cold and cloudy.

BERLIN—Cloudy yesterday, maximum temperature 37; today's prediction fair.

ROME—Fine yesterday, maximum temperature 52; today's prediction variable.

VIENNA—Snow yesterday, maximum temperature 31; today's prediction rain.

NICE—Cold yesterday, maximum temperature 45; today's prediction rain with driving east wind.

Wills for Probate.

Manhattan.

BISSELL, ELIDA B. (Dec. 30). Estate, less than $5,000. To Robinson K. Bissell, son, 435 West 119th Street.

FRANKENTHALER, ANSELM (Feb. 2). Estate, more than $10,000. To Alfred L. Frankenthaler, brother, 160 West Seventy-seventh Street, residue; Aimee Oppenheimer, sister, 145 West Eighty-sixth Street; Sylvia Oppenheimer, niece, same address; Miriam O. Bauman, niece, 543 West 159th Street, and Norman Frankenthaler, nephew, 160 West Seventy-seventh Street, $1,000 each.

FRAZER, JENNIE A. (June 17). Estate, about $750. To Leila M. Palmer, niece, 37 West Eighty-third Street.

GATTER, MARY A. S. (Jan. 27). Estate, $45,000. To L. Stewart Gatter, son, 227 East Sixty-second Street, and Robert S. Gatter, husband, 27 West Eleventh Street, equal life estates in residue; Grace M. E. Church, Newburgh, N. Y., $500; Dorothy and George Gatter, grandchildren, 600 West 116th Street, $1,000 each.

LA TOUR, LOUIS E. (Feb. 4). Estate, more than $10,000. To Mary V. La Tour, widow, Hotel Winthrop, $50,000 and life estate in residue; Charles F. La Tour, son, 42-15 207th Street, Bayside, L. I., $25,000 and life estate in one-fourth residue; Edith E. La Tour, daughter-in-law, same address, $5,000; Pierre and Jean La Tour, grandchildren, same address, temporary estates in one-eighth residue each.

NUTTING, J. FRANK (Jan. 31). Estate, more than $10,000. To Minnie A. Nutting, widow, 955 Park Avenue.

O'BRIEN, CHARLES J. Jr. (Feb. 5). Estate, more than $10,000. To Agnes N. O'Brien, widow, 210 East Sixty-eighth Street.

Letters of Administration.

Granted by Surrogate O'Brien on these estates:

BRITSKY, ANTHONY (Dec. 9). Estate, $3,600. To Nicholas Rocshels, son.

BRITSKY, MARY (Jan. 20). Estate, $3,000. To Nicholas Rocshels, son.

FERGUSON, THOMAS (Feb. 13). Estate, $660. To Frank Ferguson, brother. Other heirs, four sisters and three nieces.

HUBER, MINNIE (Jan. 12). Estate, $6,000. To Calvin Van Pelt, nephew. Other heir, brother.

KOSTELECKY, KATERINA (May 28, 1920). Estate, $235. To Marie Bauer, daughter. Other heirs, six children.

PINCKNEY, ALBERT (Dec. 2). Estate, $1,000. To Mathilde Pinckney, widow. Other heir, son.

SHAUGHNESSEY, JOHN A. (Sept. 2). Estate, $25,000. To Frank A. Shaughnessey, brother. Other heirs, brother and five sisters.

Kings.

BOOKMAN, JOSEPH (Jan. 20). Estate, more than $20,000. To Anna Seabeck, friend, $2,500; Margaret Smith, friend, 183 Monroe Street, premises at 1,829 East New York Avenue; Jennie Friedman, sister, 201 West 108th Street, $10,000 in trust; Temple Sinai, Brooklyn Hebrew Orphan Asylum, remainder interest in $10,000 trust fund and equal shares in residue.

FARRELL, CATHERINE (June 7). Estate, about $5,000 real, $2,400 personal. To Michael Falvey, nephew, 1,015 St. Mark's Avenue, premises at that address; Catherine Duffy, cousin, $100; Roman Catholic Orphan Asylum, St. Matthew's Roman Catholic Church, Brooklyn, and Most Holy Trinity Mission, Alabama, equal shares in residue.

Bronx.

KLINGLER, SIMON (Feb. 8). Estate, $3,000 real. To Joseph Klingler, 360 East 151st Street, executor.

RAPPAPORT, HARRIS (Jan. 18). Estate, about $2,000 personal. Small bequests to several synagogues. Residue: One-third to son, Abraham Jacob Rappaport, 1,758 Eastburn Avenue; two-thirds to daughters and grandchildren. Executors: Abraham Jacob Rappaport, Elli Haskin, 254 East 174th Street, and Henry Rappaport, 545 West 156th Street.

WEINSTEIN, HARRY (Feb. 2). Estate, $10,000 personal. To sister, Sarah Weinstein, 987 East 178th Street, executrix.

Queens.

BECK, CLARA (March 18). Estate, $5,000 personal. To son, John Beck, of 120-07 114th Avenue, Richmond Hill, all right to premises at that address; residue to children, Frederick Beck of 86-14 112th Street, Richmond Hill; Laura Nelson of 86-37 Midland Parkway, Jamaica; William Beck of 111-59 120th Street, Richmond Hill, and John Beck of 120-07 114th Avenue, Richmond Hill. Frederick Beck, executor.

MARINELLI, PAULINE (Oct. 12). Estate, $1,500 real and $200 personal. To John Marinelli of 134-38 Thirty-seventh Road, Corona, husband and executor.

ROBINSON, ANNIE T. (Jan. 31). Estate, $7,000 real and $500 personal. To John Robinson of 80-48 Eighty-eighth Road, Woodhaven, husband and executor.

SCHULTZ, WILLIAM (Aug. 1). Estate, $500 personal. To Herman Schultz of 163-33 Claude Avenue, Cedar Manor, brother and executor.

Suffolk.

HANCHETT, LILLIAN S., Amityville (Dec. 15). Estate, more than $20,000. To David S. Hanchett, son, of 143 East Thirty-ninth Street, Manhattan, $4,000 and one-half of the residuary to be held in trust; income to Russell C. Hanchett, son, of 213 Commonwealth Avenue, Aurora, Ill., until he is 30 years of age, when he is to receive the principal. William S. Beaupre of Aurora, Ill., and Robert B. Scott of Hinsdale, Ill., executors.

FETTEL, MINNIE, Brightwaters (Jan. 17). Estate, more than $20,000. To Henry Fettel, husband, executor.

New Jersey.

HUDSON COUNTY.

DOWD, BERTHA, Jersey City (Feb. 1). To husband, Joseph Dowd, 3,304 Boulevard, Jersey City, executor.

EDWARDS, HELEN F. R., Jersey City (Jan. 29). To daughter, Bonnibel G. Gross, 59 Tuxedo Road, Montclair, executrix.

FITZGERALD, JOHN J., Jersey City (April 2, 1927). To widow, Catharine Fitzgerald, 2,364 Boulevard, Jersey City, executrix.

GAFFNEY, PHILIP, Jersey City (Feb. 2). To widow, Elizabeth F. Gaffney, 16 Lexington Avenue, Jersey City, executrix.

OLIVER, JOHN J., Harrison (Feb. 4). To son, John Oliver, 109 Grant Avenue, Harrison, all jewelry; John W. Savage, $1,000 in trust; Mary O. Savage, $1,000 in trust, principal to be paid them when each is 21; residue to John Oliver and Helen Savage, 109 Grant Avenue, Harrison. John Oliver and Walter Oliver, 17 Trinity Place, Kearny, executors.

Letters of Administration

Granted by Surrogate Christian H. Ritter on these estates:

BARAN, MARGARUITE, Bayonne (Jan. 5). To husband, John A. Baran, 142 West Twenty-ninth Street, Bayonne, with bond of $2,000.

HOROWITZ, JENNIE, Jersey City (Oct. 7). To husband, Louis Horowitz, 309 Central Avenue, Jersey City, with bond of $2,200.

LANDRIGAN, ANNE G., Bayonne (Dec. 29). To sister, Katharine L. Landrigan, 812 Avenue C, Bayonne, with bond of $4,000.

IN ESSEX COUNTY.

CAMPBELL, MARY HAGUE, West Orange (Jan. 19). To husband, Joseph Campbell, personal effects and life interest in residue; Mary M. and Edith C. Campbell, daughters, executrices.

CONOVER, CAROLINE, Newark (Dec. 6, 1929). To niece, Mary Shirley, executrix, residue.

FARVIE, MARY LOUISE, Glen Ridge (Jan. 14). To son, John S. Farvie, executor, estate.

KENNY, JOSEPH, Newark (Jan. 18). To wife, Amy A. Kenny, executrix, estate.

SCHROLL, AGNES, Newark (Feb. 15). To daughter, Martha, $500; children, Hattie, Martha, Elizabeth, Agnes, Anna, Joseph Jr. and Henry A., residue equally. Joseph Jr. and Henry H. Schroll, executors.

TAYLOR, ELIZABETH, Newark (Jan. 29). To Joseph P. Norton, John Neville, executor.

JINKO, MARIE MATILDA, Irvington (Feb. 15). To husband, executor, and children, Hubert, Francis and Thomas William Jinko.

Estates Appraised.

Kings.

BATTERMAN, WILLIAM (Feb. 11, 1929). Gross assets, $107,137; net, $100,670. To Mary E. Batterman, May J. Rugor, Robert R. Batterman and Clara Lang, children, each $25,167. Chief assets, realty, $94,766.

MURPHY, EDWARD M. (Nov. 21, 1928). Gross assets, $193,571; net, $181,933. To Cecily V. Roselle, daughter, Rockville Centre, L. I., $155,433; Florence Heagen, daughter, Rockville Centre, L. I., $10,000; Ethel Murphy, daughter, 75a Willow Street, $10,000. Chief assets, mortgages, notes and accounts, $157,471.

Civil Service.

United States.

NURSE—Applications will be rated as received until June 30 for examinations for these positions: Chief nurse (Indian service); head nurse (Indian service); graduate nurse (various services); graduate nurse, visiting duty (various services); graduate nurse, junior grade (various services). Vacancies in the branches of the service and in positions requiring similar qualifications will be filled from these examinations. The entrance salaries for the different services are as indicated below. Departmental Service, Washington, D. C.—Entrance salary $1,620 a year; United States Veterans' Bureau—Entrance salary $1,800 a year, less deduction not to exceed $540 a year for quarters, subsistence and laundry when furnished. United States Public Health Service—Entrance salary $1,920 a year, less $780 a year for quarters, subsistence and laundry when furnished. Indian Service—The entrance salaries in the Indian Service are as follows: Chief nurse, $2,300 a year, less $240 a year for quarters, heat and light; head nurse, $2,000 a year; staff nurse, $1,800; field nurse (visiting duty), $2,000; special surgical nurse, $1,620 a year, with per diem allowance of $3.50 when away from headquarters. Where food is furnished by the government a deduction of $180 a year will be made in addition to the deduction for quarters, heat and light. At some stations the employes combine to furnish their own board at a rate which varies, but averages about $30 a month. When a physician is included among the personnel of the Indian school, employes receive free medical attention. Competitors will not be required to report for examination at any place, but will be rated on their education, training and experience, on a scale of 100, such ratings being based upon competitors' statements in their application and upon corroborative evidence. On the date of making oath to the application, applicants for the graduate nurse positions must have reached their twentieth but not their fortieth birthday, except that for the industrial institutions for women the maximum age limit is 50 years; applicants for chief nurse or head nurse in the Indian Service must not have reached their forty-fifth birthday.

MEDICAL OFFICER, ASSOCIATE AND ASSISTANT MEDICAL OFFICER—Applications will be rated as received until June 30. Vacancies occurring in the Federal classified civil service throughout the United States will be filled from these examinations. The entrance salaries for these positions in the Departmental Service, Washington, D. C., are: Associate medical officer, $3,200 a year, and assistant medical officer, $2,600 a year. Competitors will not be required to report for examination at any place but will be rated on these subjects: Education and training, 30; experience, 70. On the date of making oath to the appliaction, applicants for medical officer, United States Veterans' Bureau, must not have reached their forty-fifth birthday; applicants for associate medical officer, United States Veterans' Bureau, must not have reached their thirty-fifth birthday; applicants for the Panama Canal service must not have reached their thirty-first birthday; applicants for the public health service, the Indian service and for the coast and geodetic survey must not have reached their forty-fifth birthday, and applicants for other services must not have reached their fiftieth birthday.

Examination for Coast Guard Cadets.

COAST GUARD CADETS—Competitive examination for appointment of cadets, June 18-20. An exceptional opportunity for young men between 18 and 22 years of age. Cadets are trained and educated at the Coast Guard Academy, New London, Conn., and each Summer are taken on an extended practice cruise. Cadets receive the same pay and allowances as midshipmen in the navy ($780 per annum, quarters, subsistence and medical attendance). Upon graduation a cadet is eligible to be commissioned an ensign. Commissioned officers in the Coast Guard rank with officers in the army, navy and marine corps, and receive corresponding pay and allowances, grade for grade. Educational examination for cadets precedes the physical and takes two days. Applicants for cadetship of the required moral character who present satisfactory certificates that they have completed the equivalent of a four-year high school course and have received fourteen credits in subjects prescribed by Coast Guard Headquarters are required to take a written examination in mathematics (algebra and geometry), English and history.

Fire Department.

These orders issued yesterday:

Deaths Announced.

CAPTAIN—Charles H. Furey of Engine 245 died Feb. 14 in the discharge of duty while working at fire in the Grant Baths, West Tenth Street and Boardwalk, Coney Island. Funeral will take place from his late residence, 1,366 West Sixth Street, Brooklyn, at 10:45 A. M., Tuesday, Feb. 18. Interment at Holy Cross Cemetery.

FUNERAL HONORS ORDERED.

The funeral escort will consist of a battalion of five companies, twenty men to a company, commanded by Chief of Battalion Peter J. McKenzie of 41st Battalion. The companies will be commanded respectively by Captains James F. Fennelly, Engine 203; Charles H. Johnson, Engine 206; Berthold H. Collins, Engine 218; Joseph J. Maguire, H. and L. 108; Patrick J. Cooney, H. and L. 132.

The pallbearers will be Captains John L. Holian, Engine 255; John J. Cashman, Engine 278; James Sherry, Engine 284; James McCarthy (1), Engine 318; Thomas J. Lyons, H. and L. 122; Edward Fox, H. and L. 153.

The Deputy Chiefs of the 10th, 11th, 12th and 15th Divisions shall each detail twenty-five men as funeral escort, who, with the above detail, together with the members of Engine 245, shall report, in full uniform, at the late residence of the deceased, at 10:30 A. M., on the 18th inst., thence to St. Athanatrous Church, Sixty-second Street and Twenty-second Avenue, and, after services, shall accompany the remains a reasonable distance, when detail shall be dismissed and return to quarters. Lieutenant Frank Patzak, H. and L. 22, shall be in charge of the Color Guard. It is requested that members of the Department on leaves of absence be present at the funeral as a mark of respect to the deceased.

The members of the Department Band, Bugle and Drum Corps shall be directed to report, in full uniform, at the late residence of the deceased, at 10:30 A. M. on the 18th inst., who, in turn, shall report to the officer in charge of the funeral detail for instructions.

Engineer of steamer Thomas Cunningham, of Engine 158, died Feb. 15. Funeral will take place from his late residence, 258 Rice Avenue, West Brighton, S. I., at 9:30 A. M., Wednesday, Feb. 19. Interment at Newark, N. J.

The Deputy Chief of the Eighth Division shall detail a lieutenant and twelve firemen who, together with six members from the off platoon of Engine 158 (who shall act as pallbearers), shall report in full uniform at the above residence at 9:15 A. M. on the 19th inst., proceed to the Church of the Blessed Sacrament, Manor Road and Delafield Avenue, and after services shall accompany the remains a reasonable distance, when detail shall be dismissed and return to quarters.

Trial Results.

Fireman first grade Harry A. Labusohr, Engine 69; charge, neglect of duty; guilty; fined two days' pay and transferred.

Fireman first grade Fred H. Essing, Engine 44; charge, absent without leave; guilty; reprimanded and transferred.

Fireman first grade John J. Harvey (2), Engine 10; charge 1, disobedience of orders; guilty; reprimanded; charge 2, neglect of duty; guilty; reprimanded.

Fireman first grade Simon Powers, H. & L. 50; charge, absent without leave; not guilty; complaint dismissed.

Fireman first grade Harry W. Strubbe, Engine 94; charge 1, absent without leave; guilty; sentence suspended; charge 2, pledged department property, coat badge, for loan of money; guilty; fined two days' pay.

Fireman first grade Patrick J. Harrington, Engine 45; charge 1, absence without leave; sentence suspended; charge 2, disobedience of orders; guilty; reprimanded; charge 3, neglect of duty; guilty; reprimanded; charge 4, absence without leave; guilty; fined four days' pay.

Fireman first grade Thomas V. Vaughan, H. & L. 38; charge, absence without leave; guilty; fined three days' pay and transferred.

Captain P. Joseph Connolly, Engine 155—Charge: Absence without leave. Not guilty. Complaint dismissed.

Fireman 1st grade James J. Quinn (2), Engine 153. Charge 1: Absent without leave. Guilty. Sentence suspended. Charge 2: Disobedience of orders. Guilty. Fined one day's pay. Charge 3: Disrespect to superior officer. Guilty. Fined two days' pay.

Fireman 2d grade John T. Walsh, H. & L. 77. Charge: Absence without leave. Guilty. Sentence suspended.

Fireman 1st grade Richard T. Burrowes, Engine 155. Charge: Disrespectful language to superior officer. Guilty. Sentence suspended.

Revocation.

Paragraph III, Special Order 29, Feb. 15, in so far as it relates to the Department Band reporting for practice on Tuesday, Feb. 18, is hereby revoked.

Paragraph III, Special Order 29, Feb. 155, in so far as it relates to Fireman 1st grade Thomas A. Kane, Engine 157, being granted a special leave of absence for 6 hours, Feb. 17, is revoked.

Leaves.

Lieutenants Joseph W. Allen, Engine 44, for 9 hours; Jacob Ullrich, Engine 95, for 6 hours.

Firemen William J. Mooney, Engine 61, for 9 hours; Gustave C. Marousek, H. & L. 40, for 15 hours.

Police Department.

These orders issued yesterday:

Pensioned.

ON HIS OWN APPLICATION.

PATROLMAN—Thomas Kelly, 74th Precinct, at $1,500 per annum; appointed Jan. 3, 1905.

Temporary Assignments.

SERGEANT—James H. McWilliams Jr., 120th Precinct, assigned to telephone switchboard duty, for 20 days.

THIRD GRADE DETECTIVE—Richard M. Maher, from 18th Division, 7th Detective District to 19th Division, office of the Chief Inspector, for 12 days.

PATROLMEN—William G. Decker, 18th Precinct, assigned to duty as attendant; Patrick F. Mahoney, from 105th Precinct to Borough Headquarters Squad, Queens, assigned to duty as chauffeur, for 11 days; Dominick P. Casella, Traffic A to 105th Precinct.

From 18th Precinct to precincts indicated: Thomas J. Ward, 68; George J. Meyer, 88.

From precincts indicated to 19th Division, office of Chief Inspector, for 12 days: John G. Lena, 30; Howard L. Johnson, Traffic 1; James J. Wynne, 50.

Assignments Discontinued.

SERGEANT—James H. McWilliams Jr., 120th Precinct, assigned to day tours (temporary), is discontinued.

PATROLMEN—Thomas J. Ward and George J. Meyer, 18th Precinct, assigned to duty in plain clothes in precinct (temporary), is discontinued.

Permission to Leave the City.

PATROLMAN—Herbert J. Corcoran, 72d Precinct, for 90 days, from Feb. 18, while on sick leave.

Suspended From Duty.

PATROLMEN—Francis M. McDermott, 52d Precinct; William H. McClure, 52d Precinct.

Army Orders and Assignments.

Special to The New York Times.

WASHINGTON, Feb. 17.—The War Department issued these orders today:

Miscellaneous.

Whitehead, Col. H. C., Q.M.C., to Fort McPherson, Ga., July 3.

Austin, Major General F. T., Chief of Field Artillery, retired.

Hudnutt, Major D., General Staff Corps (F.A.), to Fort Hoyle, Md.

Henley, Major D., Inf., to Fort Worth, Texas.

Christie, Major A. F., Inf., to Houston, Texas.

Hibbs, Major L. E., F.A., to Fort Bragg, N. C.

Stice, 1st Lt. K. S., Signal Corps, to Fairfield, Ohio, previous orders amended.

Proctor, 1st Lt. J. M., Ordnance Dept., to Raritan Arsenal, N. J.

Rehm, 1st Lt. G. A., Cavalry, to Fort Myer, Va.

Lt. Rehm is designated as captain of the cavalry rifle team for 1930.

Read, 1st Lt. H. E., Inf., to the Philippines, May 7.

Oliver, 1st Lt. R. C., F.A., detailed in the Air Corps, effective July 1, to Brooks Field, Texas.

Doolittle, 1st Lt. J. H., Air Corps, resignation accepted.

Gibbs, 2d Lt. D. R., Cavalry, detailed in the Air Corps, to Brooks Field, Texas.

Leaves.

Miller, Major M. L., Inf., 3 months, June 11.

Bitzing, Major H. R., General Staff Corps, 3 days.

Ellis, 1st Lt. S. L., Air Corps, 2 months.

Kelly, 1st Lt. O. G., Air Corps, 4 months, May 10.

National Guard Orders.

Special to The New York Times.

ALBANY, N. Y., Feb. 17.—The following National Guard commissions were bulletined today:

Shaw, 1st Lt. W. F., 106th F. A., for assignment to Medical Dept. detachment.

Mussey, 1st Lt. R. E., 105th F. A., for assignment to Medical Dept. detachment.

Gaskin, 2d Lt. W. J., 106th F. A., for assignment to Battery Co.

Smith, 2d Lt. F. C., 108th F. A., for assignment to Co. H.

Durchschmitt, 212th C. A. for assignment to Battery B.

Bill, 1st Lt. E. A., 101st Cavalry, for assignment to Hdqrs., 3d Squadron.

Gussak, 2d Lt. J., 71st Inf., for assignment to Co. L.

Stonebridge, Maj. W. E., 105th F. A., for assignment to Hdqrs., 2d Battln.

Cox, Capt. H. J., 105th F. A., for assignment to Hdqrs. Battery and combat train, 2d Battln.

McGough, 2d Lt. J. T., 244th C. A., for assignment to Battery F.

Barnes, 2d Lt. P. N., 10th Inf., for assignment to Hdqrs. Battery and Combat Train.

Reserve Corps Orders.

These orders issued in the Second Corps Area:

Paragraph 14, Special Orders 29, Feb. 3, 1930, ordering 2d Lt. Harold L. Miles, Sig.-Res., to active duty, Fort Monmouth, N. J., is revoked.

2d Lt. Harold L. Miles, Sig.-Res., Dundee, N. Y., assigned 502d Photographic Co., is with his consent, ordered to active duty March 1, 1930, at Monmouth, N. J., for the purpose of pursuing the Special Course for National Guard and Reserve officers. He will rank from March 1. He will stand relieved from further active duty June 4.

The following Corps of Engineers Reserve officers, unassigned, are assigned to organizations as indicated below:

77TH DIVISION.

2d Lt. Kenneth L. King, 463 West St.

15TH ENGRS., (COMBAT) REG. ARMY, INACTIVE.

Capt. Raymond J. Pflaum, 219 36th St., Brooklyn.

2d Lt. Stanley W. Allgeier, 900 Lincoln Av., Schenectady, N. Y.

CORPS AREA SERVICE COMMAND, HDQRS. 2D CORPS AREA GOV. ISLD.

1st Lt. William C. Taylor, 20 Strong St., Jamestown, N. Y.

414TH ENGINEER BATTALION (SEP.).

2d Lt. Cruickshank Stuart, 210 Pape Bldg., Stapleton, S. I.

363D ENGINEERS (GS).

2d Lt. Robert E. Crawford, 17 Bayley Av., Yonkers, N. Y.

2d Lt. James G. Elliott, 43-36 42d St., Long Island City.

952D ENGINEER BATTALION (Hvy. Pont).

2d Lt. Charles E. Billion, 824 Avery Av., Syracuse, N. Y.

2d Lt. Charles E. Lyons, 729 Irving Av., Syracuse, N. Y.

2d Lt. Frederick V. Austin Jr., Engr-Res., Marlborough Road, West Hempstead, L. I., is relieved from assignment to the 77th Division and is assigned to the 61st Cavalry Division.

The following Reserve officers are relieved from their present assignment or attachment and are attached for training to organizations as indicated below. (Not eligible for assignment, active duty or promotion.)

CORPS AREA SERVICE COMMAND.

Headquarters 2d Corps Area, Gov. Isld., N. Y.

Cap. Frank L. Christian, Med.-Res., New York State Reformatory, Elmira, N. Y.

Capt. Edward D. Scanlon, Dent.-Res., 1,210 State St., Schenectady, N. Y.

Capt. Moses H. Shields, Engr.-Res., Locust Knoll, Binghamton, N. Y.

382D ORDNANCE CO. (MAINTENANCE).

1st Lt. Harry Geist, Ord.-Res., 1,001 President St., Brooklyn.

77TH DIVISION.

2d Lt. Marcus H. Laevsky, Inf.-Res., 2,903 Cortelyou Road, Brooklyn.

414TH ENGINEER BATTALION (SEP.).

2d Lt. Harold W. Heimbach, Engr.-Res., 90 West 164th St.

SECOND COAST ARTILLERY DISTRICT.

Major Thomas D'A. Brophy, C.A.-Res., New York Central Bldg., 230 Park Av.

2d Lt. Vernon B. Bagnall, Sig.-Res., 15 Dey St., is relieved from assignment to the 51st Signal Battalion (R. A.) and is assigned to the 77th Division.

The following Reserve officers, unassigned, are assigned to organizations as indicated below:

SECOND COAST ARTILLERY DISTRICT.

1st Lt. John H. Tice Jr., C.A.-Res., 2,010 East 22d St., Brooklyn.

2d Lt. William E. Dunkman, C.A.-Res., 2,940 Broadway.

61ST CAVALRY DIVISION.

2d Lt. John C. Winslow, Cav.-Res., 58 Cedar St.

78TH DIVISION.

2d Lt. Lloyd B. Edenfield, Inf.-Res., 748 Devon St., Arlington, N. J.

98TH DIVISION.

2d Lt. John B. Reed, Inf.-Res., 186 McClellan St., Schenectady, N. Y.

2d Lt. Walter E. Fausel, Inf.-Res., 6 Wildwood Terrace, Glen Ridge, N. J., assigned 78th Division, is ordered to active duty Feb. 16 to Fort Wadsworth, S. I. He will rank from Feb. 5. He will be relieved from active duty March 1.

Navy Orders.

Special to The New York Times.

WASHINGTON, Feb. 17.—The Bureau of Navigation issued these orders today, dated Feb. 15:

COMMANDERS.

Bunkley, J. W., to Baldwin, L. I.
Hinkamp, C. N., to the Rochester.
Lindley, L. L., to the Vestal.
Robertson, C. M., to Asiatic Station.

LIEUTENANT COMMANDERS.

Brown, M. S., to the Saratoga.
Carney, R. B., to the Cincinnati.
Glover, R. O., to Naval Operations.
Howell, G. F., to the Henderson.

LIEUTENANTS.

Carter, G. B., to Newport, R. I.
Morrison, G. D., to Seattle, Wash.
Westbrook (Junior) R. E., to the Decatur.

ENSIGN.

Berry, Jr., F. A., to the McCawley.

WARRANT OFFICER.

Lavelle, Radio Elec. W. R., to the Holland.

Movement of Naval Vessels.

Special to The New York Times.

WASHINGTON, Feb. 17.—Movements of vessels follow, all dates are Feb. 15 unless specified:

San Diego to Balboa—Decatur, Aroostook, Gannet, Kingfisher, Langley, Litchfield, Lexington, Preble, Partridge, Pruitt, Relief, Saratoga, Sicard, Tern.

San Pedro to Balboa—Brant, California, Idaho, Maryland, New Mexico, Neches, Procyon, West Virginia, Tennessee.

Coronado Roads to Sea—Argonne, V-1, 2, 3.

At Guantanamo Area, Feb. 16—Arkansas, Florida, New York, Nevada, Oklahoma, Utah, Wyoming.

At Guantanamo Bay, Feb. 16—Brazos, Bridge.

At Coco Solo—Bagaduce, S-10, 14.

At Gonives, Feb. 17—Bainbridge, Contocook, Childs, Dobbin, Gilmer, Goff, Hopkins, Kane, King, Lawrence, McFarland, Overton, James K. Paulding, Sturtevant, Sands, SC-206, Williamson.

At Manila, Feb. 16—Finch, Hart, Paul Jones (Feb. 15).

Algorma at San Pedro.

Barry, Guantanamo Bay to Boston Yard.

Bulmer at Woosung, Feb. 16.

Brooks, Kingston to Gonaives, Feb. 16.

Cincinnati, Guantanamo Bay to Galveston, Feb. 17.

Edsall, Nanking to Woosung, Feb. 16.

Falcon, at Key West, Feb. 16.

Hatfield, at Gonaives, Feb. 17.

Kittery at San Juan, Feb. 17.

Koka, at San Diego, Feb. 16.

Los Angeles, at Lakehurst.

McCormick, Nanking to Woosung, Feb. 16.

Ontario, at Pago Pago, Feb. 16.

Pelican at Pearl Harbor.

Pinola, at Mare Island, Feb. 16.

Pillsbury, at Chinkiang, Feb. 16.

Robin, Guantanamo Bay to Santiago, Feb. 17.

Rochester, Balboa to Cristobal, Feb. 17.

Raleigh, Guantanamo Bay to Galveston, Feb. 17.

Sacramento, Balboa to Cristobal, Feb. 17.

Salt Lake City, Guantanamo Bay to Culebra, Feb. 16.

Sapelo, Guantanamo to Beaumont, Feb. 17.

Stewart, Manila to Swatow.

Truxton, at Nanking.

Texas, at Guantanamo Area, Feb. 16.

Vestal, Santiago to Guantanamo, Feb. 17.

Wandank, Melville to Boston.

Notice.

Mail address of the following ships has been changed to care Postmaster, New York, until further notice: Aroostook, Argonne, Brant, California, Gannet, Decatur, Kingfisher, Langley, Litchfield, Lexington, Maryland, New Mexico, Neches, Preble, Procyon, Partridge, Pruitt, Relief, Saratoga, Sicard, Tennessee, Tern, V-1, 2, 3 and West Virginia.

REPORTS OF LATEST DEALINGS IN REAL ESTATE FIELD

INDUSTRIAL CENTRE PLANNED IN BRONX

Frederick Fox Heads Syndicate Projecting Buildings on Old Bleachery Site.

TO COVER 1,000,000 SQ. FT.

Harvey Wiley Corbett Explains Design of "New Modern Type" of Structure to Meet Factory Needs.

A realty syndicate headed by Frederick Fox & Co. has acquired control of the old Bronx Bleachery properties fronting on West Farms Road and the Bronx River with a view to developing there a manufacturing centre representing ultimately an investment of nearly $10,000,000 in land and buildings, it was announced yesterday by Mr. Fox.

Plans for the development were outlined by Congressman Frank Oliver and Harvey Wiley Corbett, architect, at a luncheon in the New York Athletic Club. With a twenty-five-story unit as the centre, Mr. Corbett has designed a group of industrial buildings which he said represented "a new concept by architects of the needs and problems of industrial architecture."

The bleachery site comprises an area of 192,000 square feet just across the Bronx River from the Coliseum and East 177th Street. Mr. Fox said he and the syndicate had purchased options on nearly fifty other parcels in the vicinity which might be improved later as a part of the development. He announced that the project probably would be financed by a bond issue.

Demolition to Begin in May.

The old buildings would be torn down in May and the first unit of the new group started in June with a view to completion by the end of the year, according to the preliminary plans. The initial space would amount to about 1,000,000 square feet and the total area in the completed project would be 5,000,000 square feet, Mr. Fox said. The syndicate has water rights and the river is navigable for certain types of freight craft, he explained.

"We have designed a rational type of building for a section which appears likely to be near the centre of the ultimate city," Mr. Corbett said, "and development of this property should mark an important step in decentralizing of industry here.

"For many years architects and builders have planned large structures which to a great extent have been modeled after architectural designs of past eras," he continued. "We have erected banks like Greek temples and office buildings resembling Italian palaces. Today we are beginning to stress utility and to call upon the artist to create a design with that as a basis. From now on building is going to be primarily functional in character, and out of this idea America should develop a modern architecture which will lead the world."

Ground Floor for Parking.

To meet the growing need for parking space the group of buildings has been designed with a ground floor covering nearly the entire area and intended as a storage garage for use of workers. The main building and four extensions would be connected by a general hall constructed of glass.

The buildings would be in setback style, with promenades and terraces on each floor. All but the central building would be twelve to fifteen stories high. Executives' offices would be separated from the factory space by the glass hall and would adjoin the restaurant and recreation unit planned at the south end of the property adjacent to the river. Tennis courts and other recreation facilities would be provided.

Setbacks and use of an unusual amount of glass would provide extra light and air for wokers, and the layout would allow elastic division of factories, Mr. Corbett stated.

Fire Record.

CS—Considerable. TL—Total loss.
NG—Not given. TF—Trifling.
ND—No damage. SL—Slight.

Manhattan.

A. M. Location, occupant. Damage
12:10—In front of 61 1 Av.; auto Clara Lipstein ....TF
2:30—53 E. 20 St.; not given....NG
3:30—32 E. 26 St.; Manhattan Club....NG
3:45—2,364 1 Av.; not given....TF
4:10—In front of 230 E. 56 St.; auto, Joseph Brown....NG
4:10—99 Water St.; not given....CS
6:05—5-7 Sheridan Square; Greenwich Village Inn....CS
6:35—166 W. 129 St.; not given....TF
6:50—95 Mercer St.; not given....NG
8:20—361 W. 36 St.; Miredan Realty Corp....TF
9:35—Pier 28, North River; auto, Max Kline....TF
9:50—206 W. 146 St.; not given....TF
10:10—739 E. 9 St.; not given....TF
10:20—73 E. 101 St.; not given....TF
10:50—212 E. 122 St.; not given....TF
11:00—202 E. 84 St.; not given....TF
P. M.
12:05—24 E. 123 St.; not given....TF
2:00—2,174 Lexington Av.; not given....TF
2:30—38 W. 119 St.; Sike Wilson....NG
3:00—226 E. 22 St.; not given....TF
3:20—315 E. 72 St.; not given....TF
3:55—110 Park Row; wooden shed; Meyer Soloman....NG
5:08—2,308 1 Av.; not given....NG
5:15—270 Broadway; not given....NG
6:05—605 W. 42 St.; not given....TF
6:10—335 W. 51 St.; not given....TF
6:20—208 St. and Harlem River; dock; Colonial Sand and Gravel Co....TF
6:30—21 Jones St.; Alice Carpenter....TF
7:30—168 W. 131 St.; not given....TF
7:45—343 E. 57 ST.; Robert Manovitch....NG
8:20—211 E. 94 St.; not given....TF
9:15—2,060 Lexington Av.; not given....TF
10:00—410 W. 42 St.; not given....TF

Bronx.

A. M.
11:20—Van Nest and Tremont Avs.; waiting room, N. Y., N. H. & Hartford R. R....TF
P. M.
5:45—7,105 Ryer Av.; Samuel Loughlin..NG

Brooklyn.

A. M.
12:05—455 Henry St.; not given....SL
4:05—2,470 Bedford Av.; Louis Benidicto.SL
5:10—75 Boerum Place; St. Mary's Church....CS
5:15—754 Gates Av.; Meyer Roskel....SL
5:30—1,995 Bedford Av.; Joseph Shaw...SL
6:20—54 and 64 Rutledge St.; Dugan Bros....SL
7:10—459 Bay Ridge; not given....SL
7:20—169 Wilson St.; not given....SL
7:45—40 Colonial Court; not given....NG
8:20—1,038 38 St.; not given....SL
8:50—83 Sutter Av.; Jacob Bernstein...SL
9:10—5,811 5 Av.; W. Galfor....SL
11:40—76 Rutledge St.; not given....SL
11:55—Av. Z and E. 28 St.; auto; not given....SL
P. M.
12:40—220 Throop Av.; Bertha Felzer...NG
1:08—Elm Place and Fulton St.; Ilson Department Store....CS
1:10—1,334 7 St.; auto; J. Green....SL
1:48—799 Pitkin Av.; Simon Halterin....SL
2:05—268 Powell St.; Boris Parita....SL
2:25—611 Argyle Road; Mary Houlihan..SL
2:30—1,813 54 St.; auto; Nevins Bus Co..ND
2:45—189A Floyd St.; Lena Le Mont....SL
3:55—331 Nostrand Av.; not given....SL
3:55—222 Lincoln Place; Walker....NG
4:00—499 E. 29 St.; Martin Mannix....SL
4:00—2,026 68 St.; not given....TF
4:20—Av. D and E. 89 St.; auto, Connors Bros....NG
4:25—50 Bergen St.; not given....SL
5:30—69 Centre St.; not given....SL
5:40—1,822 Emmons Av.; Steve Schauks..SL
5:50—347 St. Marks Av.; Joseph Sicchio..SL
6:20—196 Junius St.; William Poltnoy...SL
8:00—728 Driggs Av.; Victor Barberana.SL
8:25—660 Grand Av.; lot; not given....ND
9:40—S. E. corner Ocean Av. and Dorchester Road; lot; not given....ND

Richmond.

A. M.
2:15—71 Pelton St., Dongan Hills; Paul Antonia....SL
8:15—11 Clark St., Stapleton; Joseph Langerio....SL
P. M.
4:22—16 Elm St., West Brighton; Peter Morsod....SL

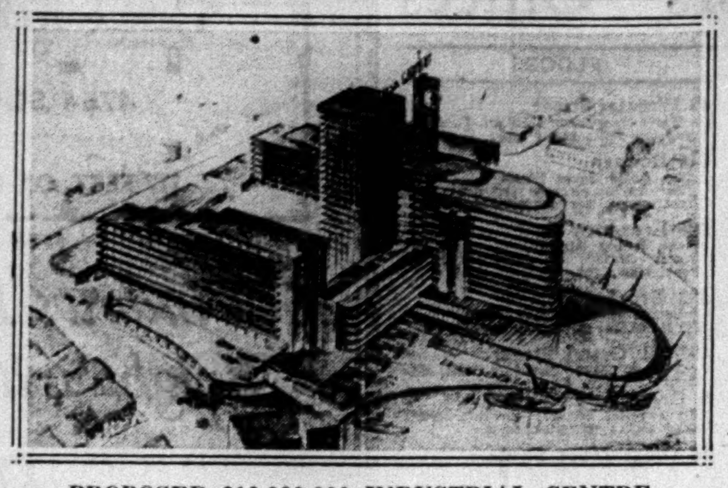

PROPOSED $10,000,000 INDUSTRIAL CENTRE.
Group of Factory Buildings Designed for Bronx Site by Harvey Wiley Corbett.

CITY TO READVERTISE HOSPITAL CONTRACT

Maxwell Gibbs, Inc., Defaulted on Construction of New Kings County Institution.

Following the default of Maxwell Gibbs, Inc., of 139 East Fifty-seventh Street, on carrying out a $3,869,000 contract for the general construction of the new Kings County Hospital in Brooklyn, bids for the work will be readvertised today and opened on March 11, Deputy Hospital Commissioner Louis Cohen said yesterday.

Work under the Gibbs contract was ordered abandoned a week ago, Mr. Cohen said, when it became evident that the hospital would not be completed on the date set, Feb. 28, 1931. According to Mr. Cohen, only the work of demolishing old buildings has been done, and the new contractor will thus be able to proceed with the complete construction of the new institution. Instead of accomplishing $200,000 work of work every month, Mr. Cohen disclosed that the Gibbs company has done only about $300,000 since it began work last Nov. 25.

If the price set by the lowest bidder on March 11 is higher than that of the Gibbs company, Mr. Cohen explained, the difference must be paid from a $1,500,000 completion bond on the Gibbs contract that is shared among fourteen bonding companies. The city loses no money through the default.

TRUST OFFICE WILL MOVE.

Irving Company Goes to Royal Insurance Building.

The Irving Trust Company will move its Market and Fulton office from 81 Fulton Street to the northeast corner of Fulton and William Streets, in the Royal Insurance Building, early in May, the company announced yesterday. The office has been in its present location since the building was erected by the Market and Fulton National Bank in 1889. This structure is soon to be torn down for an extension to the Royal Insurance Building.

Millinery Club in Hotel Victoria.

The Associated Millinery Club of New York has leased the twenty-third floor in the addition to the Hotel Victoria at Seventh Avenue and Fifty-first Street. The floor contains about 7,000 square feet. The club's membership is more than 6,000. Baumeister & Baumeister arranged the lease for the Senate Hotel Company, Inc.

BUSINESS LEASES.

Joseph P. Knapp, chairman of Crowell Publishing Company, for personal executive offices, Fifth Avenue frontage of thirty-second floor in Empire Trust Building, northwest corner of Fifth Avenue and Forty-seventh Street; Cushman & Wakefield, brokers.

Hirsch, Lilienthal & Co. and Fahnestock & Co., members of Stock Exchange, in 400 Madison Avenue; Cassatt & Co., additional space in same building; Charles F. Noyes Company, broker.

Submarine Signal Corporation of Boston, in 145 Hudson Street; Hanford & Henderson, brokers.

David B. Kunstler, real estate and insurance; William Howard for executive offices of Chromium & Aluminum Sales Company; Parks Air College, Coal Run Sales and Service Corporation, and Peter J. Duffy and E. Markey Pullen, in Chanin Building, Forty-second Street and Lexington Avenue; Brown, Wheelock; Harris, Vought & Co., brokers.

H. & H. Baer, Jacobs Brothers of Baltimore, Bob Evans and Jacob L. Praskher, in Herald Square Building, 1,350 Broadway; Michael E. Lipset & Co., brokers.

National Belt & Bag Company, floor in 26 East Twenty-second Street; Carmelo Mastello, dresses, in 148-56 West Twenty-third Street; M. & L. Hess, brokers.

Garrettson-Ellis Lumber Company, in new Chrysler Building; R. W. Murray & Co., brokers.

Cushman's Sons, Inc., in sixteen-story building recently completed by J. H. Taylor Construction Company at 1,159 Third Avenue, southeast corner of Sixty-eighth Street.

John J. Toohey, rugs and carpets, in 485 Madison Avenue; Emil K. Ellis, attorney, in new Bricken Building, Broadway and Forty-first Street; Harry A. Price, broker.

Pettibone, Mulliken Company, in Lincoln Building, 60 East Forty-second Street; Kelen & Van Dusen Company, Inc., in 521 Fifth Avenue; Louis Black Plumbing Contractors, Inc., in Crystal Building, 801 Second Avenue (through Brown, Wheelock; Harris, Vought & Co.); Cushman & Wakefield, brokers.

Silverman & Scheer, tenth floor in 140 Fifth Avenue, from Phoenix Commercial Company, Inc.; G. J. Rose, broker.

Efstathios D. Glikos, locksmith, rear part of store in 21-23 Ann Street, from March 15, 1930, to Jan. 14, 1933, at $600 a year; Nissen Varon, lessor.

RECORDED MORTGAGES.

The R. C. Hotel Corporation, Albert Keller, president, placed with New York Investors, Inc., a mortgage for $200,000, payable Feb. 13, 1931, by twenty-two promissory notes, on property on the south side of Fifty-second Street, 150 feet west of Lexington Avenue, 115 by 100.5 feet.

George F. Moody gave to Hermann H. Cammann et al, as trustees of the will of Ella C. Cammann, a purchase money mortgage for $19,000, payable Feb. 14, 1933, at 5½ per cent, when he bought 23 Old Slip.

The New York Title and Mortgage Company lent to the Bryant Improvement Company, Jacob Levy, president, $1,500,000, payable Feb. 14, 1940, at 6 per cent, on 304-20 East Forty-fifth Street.

When Clotilda Howard bought 222 West 128th Street from the Capital Funds Corporation of 122 East Forty-second Street, she gave back a $16,375 mortgage, payable Feb. 14, 1933, at 6 per cent, subject to a consolidated first mortgage on which $14,625 remains due.

The Gremcach Realty Company, Inc., Grant C. Dyer, president, placed with the North River Savings Bank, a mortgage for $105,000, payable Feb. 1, 1935, at 6 per cent, on property on the east side of Fifth Avenue, 50 feet south of Thirtieth Street, 23.1 by 100 feet.

The Edlar Realty Corporation, Robert G. Calder, vice president, placed with the Mutual Life Insurance Company a mortgage for $25,000, payable according to the bond, on the southeast corner of Broadway and Tiemann Place (formerly 127th Street), 99.11 by 100 feet. This mortgage is consolidated with two mortgage sfor $60,000 to make one lien of $85,000.

The Emigrant Industrial Savings Bank and Mary E. Joyce have agreed to consolidate two mortgages to make one lien of $30,000 on the southeast corner of Eleventh Avenue and Thirty-seventh Street, 49.5 by 100 feet, and to extend the date of payment to Feb. 6, 1935, the rate of interest changing from 5½ per cent on Feb. 6, 1930, to 6 per cent thereafter.

BRICK SHIPMENTS OFF 11%.

Drop Last Year Matched Decline in Construction From 1928.

The number of face brick shipped by 111 manufacturing companies in the United States last year was more than 11 per cent below the 1928 total, according to figures just compiled by the American Face Brick Association of Chicago. The percentage about equals the decrease in total construction reported for 1929, when residential contracts alone declined about 25 per cent from the 1928 total.

The brick companies reported 1,096,253,076 face brick shipped during 1929, as compared with 1,235,291,831 in 1928.

Production figures from eighty-one plants show a total capacity of 1,529,354,000 face brick, with actual production of 828,835,000 in 1929, or 54 per cent of capacity utilized. Forty-eight plants reporting for 1928 show a total capacity of 1,045,302,000 and actual production of 719,321,000, or 69 per cent utilized during that year.

Storage Company Leases Downtown

The Records Storage Company of 80 Wall Street has leased 80 and 82 Pearl Street and 46 and 48 Water Street from the J. S. & D. L. Reardon Realty Company, Inc., with option to purchase at an undisclosed price. The lease is for twenty-one years from Dec. 1, 1929, at $40,000 a year for the first two years, $60,000 annually for the next two years and $75,000 a year for the remainder of the term. It is subject to a $350,000 building loan mortgage. The lessor has given on the property to the Spear Securities Corporation a $100,000 mortgage at 6 per cent, due Feb. 14, 1933.

Kempners Get Bay Shore Stores.

The Kempner Realty Corporation (Isidore H. Kempner & Sons) has bought two store buildings on a plot 60 by 150 feet in Main Street, between Maple and South Park Avenues, Bay Shore, L. I. The seller was the National Bank of Islip, as trustee under the will of Joseph Lennon. The parcel adjoins a new Woolworth store. Edgeworth Smith & Layton, Inc., arranged the deal.

To Auction Manhattan Realty.

Several improved parcels in midtown Manhattan will be offered at auction today at noon in the Real Estate Exchange Salesroom by Joseph P. Day. The properties include 860 Eighth Avenue, between Fifty-first and Fifty-second Streets; 135-37 West Fifty-second Street; 615 Eleventh Avenue, between Forty-fifth and Forty-sixth Streets; 103 West Seventy-second Street; 22 East Seventy-eighth Street; 336 Lexington Avenue, adjoining the corner of Thirty-ninth Street; 321 Lexington Avenue, and the southwest corner of Lexington Avenue and 105th Street.

BUSINESS NOTES.

A luncheon meeting of the Institute of Carpet Manufactureres of America, Inc., will be held today at the Hotel Biltmore.

Paul Fitzpatrick has resigned as vice president and director of the Credit Alliance Banking Corporation, and from all official connection with its affiliated companies, to accept the vice presidency of the Bush Service Corporation, recently organized for aiding foreign trade by Irving T. Bush and his associates in the Bush Terminals.

J. D. Malcolmson of the division of design of the Robert Gair Company has been appointed by the American Society for Testing Materials as chairman of its subcommittee on fibre and corrugated shipping cases. The committee is engaged upon study of container specifications and the development of a standard nomenclature.

REAL ESTATE AT AUCTION.

Joseph P. Day Auctioneer Inc.
AUCTION TODAY
12 Noon, R. E. Exchange, 56 Vesey St.
MANHATTAN MID-TOWN PROPERTIES
In Strategic Locations
860 EIGHTH AVE.
Between 51st and 52nd Sts.
4-story and cellar brownstone front building with store. Size 20 x 80.
22 EAST 78th ST.
Between 5th & Madison Aves.
4-story and basement brick and brownstone front residence in one of Manhattan's most exclusive residential locations. Size 15.4 x 102.2.
615 ELEVENTH AVE.
Between 45th & 46th Sts.
4-story and basement brick tenement containing store and 6 apartments. Size 25.1 x 100.
336 LEXINGTON AVE.
Adjoining N. W. Cor. 39th St.
5-story and basement building with 5 apartments. Valuable location in Grand Central Zone. Size 20 x 78.
103 WEST 72nd ST.
Adj. N. W. Cor. Columbus Ave.
4-story brownstone front building adaptable for commercial reimprovement. One block from new 8th Ave. Subway. Size 18 x 102.2.
135-7 WEST 52nd ST.
Between 6th & 7th Aves.
Two 2½-story brick business buildings to be sold separately and as one parcel. Size 50 x 100.5.
HOWARD E. REINHEIMER, Attorney
11 East 44th St., New York City.
Joseph P. Day Auctioneer Inc.
67 Liberty St. Phone Hitchcock 4800

SECURITIES EXCHANGE.

Sales Prices and Bid and Asked Quotations on Realty Issues.

Business was light on the New York Real Estate Securities Exchange yesterday, despite a doubling of the trading time. Mortgage bonds and certificates with a par value of $7,000 were sold during the two-hour period. The bond bid and asked list was lengthened by the addition of some issues not heretofore quoted:

Sales.

Bonds.	High.	Low.	Last.	Net Ch'ge.
1 277 Park Av Bldg 6½s, 1928-42	97½	97½	97½	—⅛
1 Real Estate Board Bldg 7s, 1946	100	100	100	—¼
4 Sherry-Netherland Hotel 5¾s, 1948	91	90	91	..

Mortgage participation certificates of Lawyers Mortgage Company:

$1,000 242 W 146th St 5½s, 1930	98½	98½	98½	..

Quotations

BONDS.

	Bid.	Asked.
The Alden 6s, 1928-41	96½	100
Allerton 55th St Corp 5½s, 1945	75	80
Belmont Bldg 6½s, 1944	..	96
42 Broadway Bldg 6s, 1939	99	..
50 Broadway Bldg 6s, 1946	97¾	..
61 Broadway Bldg 5½s, 1950	94	..
165 Broadway Bldg 5½s, 1951	89	..
Broadway-Barclay Off Bldg 6s,'41	96½	98
Broadway & 38th St Bldg 7s, 1945	95	100
Broadway & 41st St Bldg 6¼s, 1944	96½	100
Bryant Park Bldg 6½s, 1945	74	..
Carnegie Plaza Apt Bldg 6s, '28-37	..	98
Chanin Bldg 6¼s, 1945	..	96
Chesebrough Bldg 6s, 1948	97¼	99
The Dorset 6s, 1929-41	97	100
Equitable Office Bldg 5s, 1952	89	91½
43 Exchange Place 6s, 1938	98½	..
10 East 40th St 6s 1931-40	..	90
18-20 East 41st St 6s, 1940	..	95
7 East 44th St 6½s, 1932-41	98	101
2-8 West 46th St 6s, 1928-38	97	100
52d St & Madison Av 6s, 1947	..	98
103 East 57th St 6s, 1927-41	97	100
320 East 57th St 6s, 1936	..	99½
57th St & Madison Av 6s, 1929-40	..	99
51 Fifth Av 6s, 1943	..	99
55 Fifth Av 6s, 1944	95½	..
80 Fifth Av 6s, 1940	..	80
5th Av & 28th St Rlty Cp 6½s,'45	92	..
Fifth Av & 29th St Bldg 6s, 1948	83	85
Fifth Av & 55th St Bldg 6½s, 1945	93	..
Film Centre Bldg 6s, 1943	..	100
Fuller Bldg 5½s, 1949	96	98½
General Motors Bldg 6s, 1948	97	98½
18 Gramercy Park South 6s, '29-38	..	98
Graybar Bldg 5s, 1946	85	88
Harriman Bldg Corp 6s, 1951	99	..
Herald Square Bldg 6s, 1948	..	73½
Hotel Governor Clinton, Inc, 6s,'48	87	92
Insur Centre Bldg 6½s,'43, w stk	92½	96¼
Intl Commerce Bldg 6½s, 1943	80	85
111 John St Bldg 6s, 1948	91	96
Lefcourt Empire Bldg 5¾s, 1928-41	..	98
Lefcourt Manhat Bldg 5¾s,'28-41	..	98
Lefcourt State Bldg 6¼s, '29-43	..	100
Liggett Bldg 5½s, 1952	91½	..
Lincoln Bldg 5½s, 1953	91	95
Lincoln Hotel Properties 6¼s, 1941	95	..
Lombardy, The, 6s, 1942	..	99
Ludwig-B'mann Bldg, Bklyn,6s,'42	..	99
Millinery Centre Bldg 7s, 1944	97	..
Mortgage Bond Co of N Y 5s,'38	87¾	..
Mortgage Bond Co of N Y 5½s,'34	94½	100
Do 5½s, 1936	93½	98
Munson Bldg 6¼s, 1939	97½	..
New Weston Hotel Annex 6s, '40	..	99
N Y Athletic Club 6s, 1946	97⅛	..
65 East 96th St Apt 6½s, 1926-36	..	90
The Olcott 5½s, 1926-31	98	..
1 Park Av 6s, 1927-39	97½	100
2 Park Av 6s, 1941	98	100
277 Park Av 6½s, 1928-42	97½	101
610 Park Av 6s, 1940	97½	100
655 Park Av 5½s, 1934	98	..
Park Murray Off Bldg 6½s,'30-41	..	85
Park Royal Hotel 5½s, 1927-33	98	..
Pennsylvania Bldg 6s, 1939	85	..
Postum Bldg 6½s, 1943	93¾	..
Real Estate Board Bldg 7s, 1946	98½	..
Realty Assoc Sec Corp 6s, 1943	..	101
Roxy Theatre 6¼s, 1928-40	96½	98¾
Saks Realty Corp 6s, 1927-46	..	88
Savoy Plaza Corp 6s, 1945	94	99
Do 5½s, 1938	87¼	89
Sherry-Netherland Hotel 5¾s, 1948	..	95½
Stratford, The, 6s, 1930-40	..	96
Straus Bldg 6s, 1929-41	96½	..
Sutton Place Apts 5¾s, 1937-47	..	98
301 East 38th St 6s, 1939	..	100
Trinity Bldgs Corp 5½s, 1939	100¼	101
Trinity Court Bldg 6s, 1929-41	87	..
Tyler Bldg 6s, 1953	..	92
Wadsworth Bldg 6s, 1953	96	98
Westinghouse Bldg 6s, 1926-39	98	100
Woodbridge Bldg 5¾s, 1941	90	..

STOCKS.

	Bid.	Asked.
Bond & Mortgage Guarantee Co.	93½	95¼
City & Suburban Homes Co.	8½	9½
1,010 5th Av units	75	..
1,140 5th Av units	63	..
French Bldg units	81	90
Lawyers Mortgage Co.	52	54
Lawyers Title & Guarantee Co.	208	286
15 Park Av units	58	70
16 Park Av units	58	..
17 Park Av units	75	..
55 Park Av units	53	..

MORTGAGE PARTICIPATION CERTIFICATES.

	Bid.	Asked.
$10,000 Bd & Mtg Guar Co 5½s,'32	98	..
10,000 Lawyers Mtg Co 5½s,'32	98	..
10,000 Lawy T & G Co 5½s,'32	98	..
10,000 Mtg Bond Cp of NY5½s,'32	98	..

Staten Island Parcels Sold.

I. Meyerowich has sold a house in Dongan Hills, S. I., to F. Hanley. Matthew J. Reilly, the broker, also sold for E. Hanley plots in Sunnyside, S. I., to D. Liberto and S. Maurizio.

BUILDING CONTRACTS GAIN

But Week's Awards in Local Area Are 34 Per Cent Below 1929.

New building and engineering work in the metropolitan area of New York during the week from Feb. 8 to 14 totaled $12,032,400, which was 19 per cent above the previous week's total of $10,078,100, but 34 per cent below the corresponding week in 1929, according to the F. W. Dodge Corporation.

The public works and utilities class was the most prominent last week, with $4,200,400, or 35 per cent of all construction. Commercial projects were in second place, totaling $3,208,700, or 27 per cent. Residential buildings totaled $1,877,000, or 16 per cent, and educational buildings amounted to $1,429,800, or 12 per cent.

New building and engineering contracts let since the first of the year in the metropolitan area have reached $91,333,000, against $123,615,700 for the same period in 1929. New contemplated work reported during the past week amounted to $34,684,900, compared with $48,739,900 for the preceding week.

First Lease in Broadway Skyscraper

The first lease in the thirty-five story building to be erected on the Knickerbocker Theatre site at 1,400 Broadway, corner of Thirty-eighth Street, has been made to the Jack Liss Dress Corporation of 1,359 Broadway. The 100,000 square feet taken will be occupied also by organizations allied with the lessee, including the Intersize Dress Company of 462 Seventh Avenue, the International Dress Company of 225 West Thirty-seventh Street and the Fair Waist and Dress Company of 1,359 Broadway. The total rental payable to the 1,400 Broadway Corporation, Abraham Gevirtz, president, exceeds $1,000,000, according to Thoens & Flaunlacher, Inc., the brokers.

370 LEXINGTON AVENUE S.W. Corner 41st St.

Where Can You Match This Layout For $5100?

A compact, economical office suite. Look at the way it divides. A corner executive office, two private offices, reception room and general office with perfect light—all for $5100. On the 10th floor of this splendid new building. Real value!

Floors of 5290 to 9280 sq. ft. Offices from $1350 up. Ready in April. Ask for Mr. Hunt, Renting Manager, in the building or call, Ashland 4341.

CUSHMAN & WAKEFIELD, INC.
Renting and Managing Agent
30 East 42nd Street VANderbilt 4200
Realty Managers Inc. Builders

EAST SIDE APARTMENTS. EAST SIDE APARTMENTS. EAST SIDE APARTMENTS. EAST SIDE APARTMENTS.

1220 PARK AVENUE
NORTHWEST CORNER 95th STREET
Overlooking Squadron "A" Armory to the South

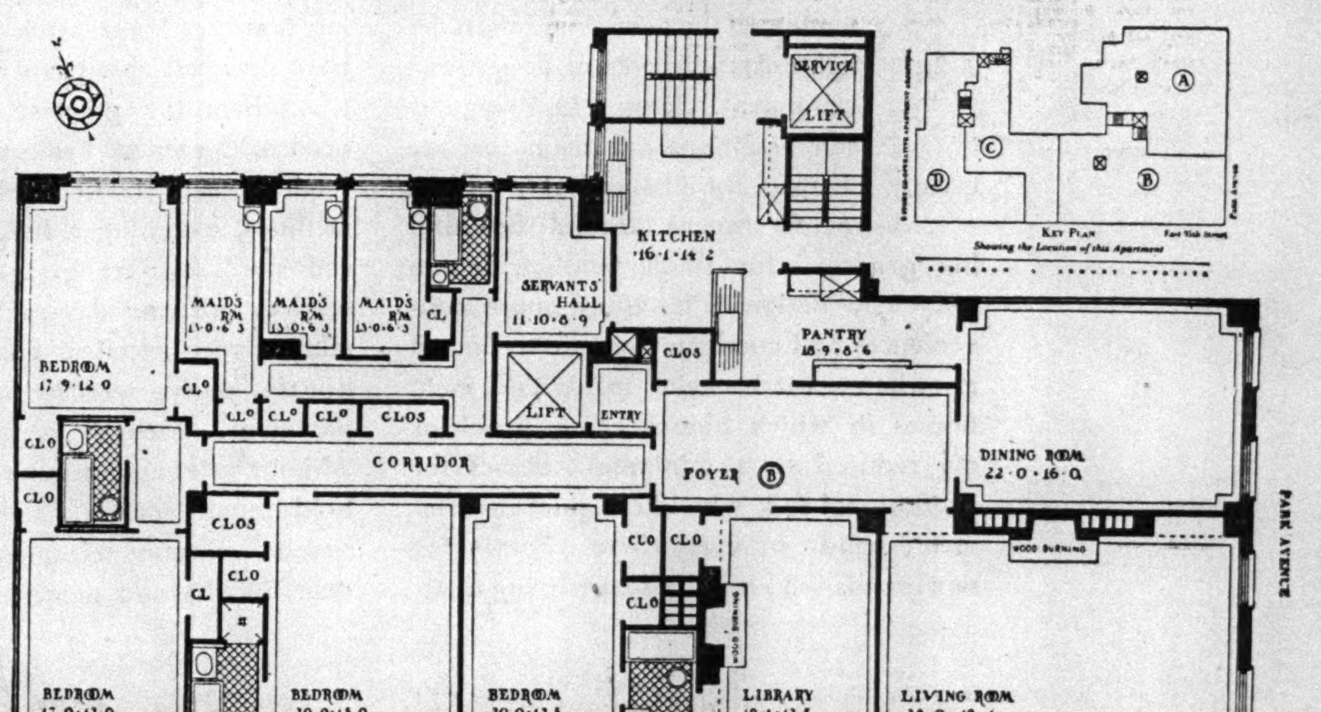

Apartment "B"—6th to 13th floors

These co-operative apartments are purchasable under a new plan of payments out of income, giving full ownership at the end of five years with only maintenance to pay thereafter.

For example:

Corner apartment, 12 rooms and 4 baths on the 8th floor
Selling Price $54,000
One-third payable in three installments during construction . . . 18,000
Balance payable over a period of five years from completion at 5% interest. No finance charge.
The annual payments on account of principal will be $7200 plus average interest of $900.

The estimated annual maintenance is $5886.

This apartment would rent for $9600 a year. Estimated maintenance, plus interest on the entire purchase price, $8586. Therefore there is a *real saving* over rental of $1014 a year in addition to the convenience of buying out of income.

Other apartments of 7 to 14 rooms, simplex and duplex, many with terraces, loggias and conservatories, may be bought under the same plan.

For Plans and Prices Consult the Selling and Managing Agent

14 East 47th Street BROWN, WHEELOCK, HARRIS, VOUGHT & CO., INC. Tel. Wickersham 5500

Architect: ROSARIO CANDELA JOSEPH PATERNO: *Builder*

Experienced Real Estate Salesman
Wanted. Thoroughly familiar with Manhattan, especially Grand Central zone. Must have best of references. Commission basis. Drawing account if past record warrants. Only written application with full details of past record considered.
Marston & Co.
424 Madison Avenue

MANHATTAN.

24 HOUR LOCATION
A Step From Every Transit Line in the City
NEW BUILDING
SIX STORIES
251-257
W. 42d St.
Bet. B'way & 8th Ave.
In the Heart of the Theatre and Hotel District
Entire Floors of 7500 Sq. Ft.
DAYLIGHT OFFICES
AS LOW AS $50 PER MONTH
Immediate Occupancy
ONE STORE (10x24) also available. 100% Service
Ownership Management
Renting Agent on Premises
Or Your Own Broker
Silverman - Meltzer - Perlman Corp.
545 FIFTH AVE.
MURray Hill 0314

For Rent
in the Best-Serviced Office Building in New York
A SUITE of 1800 Square Feet
Three Street Frontages facing City Hall Park where ALL subways meet
Available May 1.
Also a few Smaller Units of 800 Square Feet and less. Available now. Attractive rentals.
44 PARK ROW
E. A. TREDWELL & CO.
Agent
Office in Building Tel. CORt. 3917

Pennsylvania BUILDING
225 West 34th St.
An Outstanding Office Building in a Dominant Location Facing Pennsylvania Terminal.
Sun-lighted units from 500 to 7000 sq. ft. at attractive rentals.
Office on Premises
CHickering 9725—or
ADAMS & CO. INC.
1107 Broadway Chelsea 8000

SUBLEASE
24TH FLOOR
292 Madison Avenue
corner 41st St.
Executive suite, wood panelled throughout; expensively decorated and furnished, approximately 2230 square feet. $12,000 per annum furnished. $10,000 per annum unfurnished. Immediate possession.
CROSS & BROWN COMPANY, AGENT
270 Madison Ave., Caledonia 7000

Corner Showroom Basement For Retail or Wholesale Business
245 Fifth Ave.
S. E. CORNER 28th ST.
ABOUT 15,000 SQUARE FEET
14-Foot Ceiling Height
With 5th Av. or Street Entrances
Also Street STORE With Mezzanine
Inquire 26th Floor. Tel. Caledonia 7150.

SHERIFF'S SALES.

Henry Brady
SHERIFF'S AUCTIONEER,
SELLS AT PUBLIC AUCTION,
Today, Tuesday, February 18th, 1930, at 12 o'clock noon, at Rotunda of the County Court House, Centre Street, New York, all the right, title and interest of Austin Friars Trust Limited, the defendants, had on September 27th, 1929, or at any time thereafter in and to certain paper writings purporting to be certificates of stock, rights, promissory notes, etc., more fully described and set forth in notice of sale posted herein. Terms cash.
THOMAS M. FARLEY,
Sheriff of N. Y. County.
SAMUEL BLADEY, Deputy Sheriff.

LATEST DEALINGS IN REALTY

MARITIME EXCHANGE TO HAVE NEW HOME

Will Be in 32-Story Office Structure on Broad Street to Be Erected at Once.

COST IS PUT AT $4,000,000

Exchange Room Planned 2 Stories High With a Dome—Luncheon Club on Top Floors.

Plans for the construction of a thirty-two-story office building in the lower New York area, close to the Battery, were announced yesterday by Abe N. Adelson, who has been active as an operator and builder in various localities of Manhattan Island. The building will also be the new home of the Maritime Exchange.

The property to be improved includes the greater part of the westerly block front on Broad Street between Stone and Marketfield Streets, directly in the rear of the Produce Exchange Building. The new structure will occupy a frontage of 130 feet by 100 feet in depth and is estimated to cost more than $4,000,000. Sloan & Robertson are the architects. Demolition of the old buildings there will start in a few days, said Mr. Adelson, and the new office is expected to be ready for occupancy by May next year.

Old Maritime Exchange Home to Go.

Among the old structures to be torn down is the present home of the Maritime Exchange, a six-story building at 78-80 Broad Street, which is more than fifty years old and regarded as obsolete for office purposes. Adjoining the present Maritime Exchange are the two old structures at 82-84 Broad Street, occupied for many years by the firm of David Kramer, Inc., manufacturers of office furniture.

These properties have been taken under long-term leaseholds by Mr. Adelson in the name of the Marc[illegible] Realty Corporation. Negotiations have been in progress for more than a year, being conducted by William S. Sussman, Inc., as broker. The Maritime Association of the Port of New York, which conducts the Exchange, applied to the Supreme Court a short time ago for permission to execute a long lease on this property and that consent has just been granted. The combined rental to be paid by Mr. Adelson for the first twenty-one-year term is more than $2,500,000. The Maritime Exchange will receive a rental of $60,000 a year for its property during the first period.

In the new building the Maritime Exchange has taken a long lease for its new exchange rooms on the ground floor. The exchange room will be equivalent to two stories in height and surmounted by a dome. The two top floors will be utilized as a luncheon club.

Facade to Be of White Marble.

The architect's design provides a white marble façade in dignified treatment. In the basement will be vaults for securities in addition to delivery and receiving rooms.

Mr. Adelson said yesterday that he intended to give this building every possible characteristic to bring it in harmony with the best buildings in the downtown financial district. He is now erecting a tall building at 29 Broadway, on the corner of Morris Street and is also finishing the Squibb Building at Fifth Avenue and Fifty-eighth Street.

Feiner & Skutch, attorneys, represented Mr. Adelson and McFarland, Taylor & Costello acted for the Maritime Exchange in the leasehold negotiations. William S. Sussman, Inc., will be the renting agent of the new structure.

TRANSFERS RECORDED.

Stone Street, 11-13, 44.3x82.11; 1929 Holding Corporation to 45 Beaver Street Corporation, 45 Beaver Street.

Bleecker Street, 392, 19x50; Peter Federici to Andrew M. Russell.

Charles Street, 149, 22x103.5; Erastus Titus Roberts to Josephine Roxbury.

Seventy-seventh Street, 146 West, 17x102.2; Deborah M. Wessell to Norman L. Marks; mortgage, $18,000.

Lexington Avenue, 601, 16.3x70; Bessie A. Dames to William Van Alen, Brooklyn; mortgage, $37,500.

Beaver Street, 45, 22.6½x115.11; 45 Beaver Street Cororation to Roana Realty Corporation, 115 Broadway; mortgage, $96,000; same property, Roana Realty Corporation to Manufacturers Trust Company.

123d Street, 543-45 West, 50x100.11; Thomas Richards to Henry H. Jackson to 533 West 123d Street; mortgages, $78,000.

Bleecker Street, 15, 22.6x63.6; Harry Appel et al to Appel Realty Corporation, 15 Bleecker Street.

135th Street, north side, 450 feet east of Lenox Avenue, 100x99.11; 25 West 144th Street Corporation to Bobray Realty Corporation, 25 West 144th Street; mortgages, $54,900.

Amsterdam Avenue, west side, 75.11 feet north of 105th Street, 75.11x100; Loujack Holding Corporation to Seymour Realty Company, 25 Broad Street; mortgages, $312,250.

Broadway Terrace, southwest corner of 193d Street, 40x100; 670 West 193d Street Company, Inc., to Louis Canary; mortgages, $35,200.

Fifty-sixth Street, 141 East, 19x100.5; Lillie Haas to Van Lex Realty Corporation, 331 Madison Avenue; mortgages, $75,000.

Fifty-sixth Street, 143 East, 19x100.5; same to William Van Alen; mortgages, $47,500.

Eighty-second Street, 402-04 East (also known as 1,572 First Avenue), 50x25.6; Church of St. Stephen of Hungary to John P. Neuschaefer, Jackson Heights; mortgages, $120,000.

[illegible] Street, 626 West, 14x99.11; Sarah Beam to Helen Beam; mortgage, $7,000.

Jackson Street, 8, 22x50; Emigrant Bank to South Sixth Avenue Company, Inc., 25 West Forty-third Street.

Fifty-eighth Street, 410 West, 70.01x100.5; 410 West Fifty-eighth Street, Inc., to Marbelle Corporation, 270 Madison Avenue; mortgages, $373,700.

Third Avenue, 810, 20x100; Edward Properties, Inc., to Friebeck Realty Company, Inc., 55 West Forty-seventh Street.

Forty-eighth Street, 255 East, 20x70.5; Nellie Gildea to 901 Second Avenue Corporation, 305 East Forty-seventh Street; mortgages, $40,500.

159th Street, north side, 110.33 feet west of Broadway, 100.25x146.95; New York State Holding Company, Inc., to Lake Champlain Holding Company, Inc., 160 Broadway; mortgage, $242,300.

MANHATTAN PLANS FILED.

First Avenue, southeast corner of Fiftieth Street; six-story tenement, 60 by 80 feet; 400 East Fiftieth Street Corporation, 1,475 Broadway, owner; R. T. Lyons, architect; cost, $175,000.

Alterations.

First Avenue, southwest corner of Twenty-sixth Street; to seven-story college; New York University, owner; W. S. L. Cleverdon, architect; cost, $10,000.

Eighth Avenue, 410; to four-story tenement; M. A. Jane, owner; L. Kudroff, architect; cost, $3,000.

Fourteenth Street, 447-53 West, and 444-48 West Fifteenth Street; to eight-story factory; National Biscuit Company, owner; L. Wirsching Jr., architect; cost, $200,000.

Fifth Avenue, southeast corner of 131st Street; to three-story church; S. B. Lightford, owner; E. Koeppel, architect; cost, $15,000.

Twenty-sixth Street, 347-55 West; to six-story offices; Otis Elevator Company, owner; J. Jeaume, architect; cost, $5,000.

AUCTION RESULTS.

By HENRY BRADY.

East Eighty-seventh Street, 316, 16.8x52; three-story dwelling; due, $192; taxes, &c., $670; withdrawn.

By JAMES R. MURPHY.

Powell Avenue, south side, 189 feet west of Zerega Avenue, 200x206.2; due, $31,869; taxes, &c., $1,600; to Nathan Shulman, plaintiff, for $1,000.

COOK ESTATE SELLS MURRAY HILL HOME

F. T. Hopkins Enlarges Holdings Near Park Av.—Greene Street Loft Deal.

The fine old four-story dwellling at 41 West Thirty-eighth Street, in the Murray Hill section, being the former home of the late Sarah E. Cook, widow of the founder of Tiffany & Co., has been purchased from the Cook estate by Ferdinand T. Hopkins Jr. The house occupies a plot 25 by 98.9 feet, adjoining the northwest corner of Park Avenue. The holding price was close to $135,000, it is stated by the brokers in the sale, Brown, Wheelock: Harris, Vought & Co.

Mr. Hopkins owns the two adjoining houses at 37 and 39 and by this recent purchase he now controls a plot fronting 75 feet, adjoining the Park Avenue corner improved with a fifteen-story apartment hotel. The two houses formerly owned by Mr. Hopkins have been remodeled into small apartment suites. Robert M. Bush & Co. were associated as brokers with the Brown, Wheelock firm in the sale of the Cook house.

The six-story loft structure at 222-224 Greene Street, adjoining the southeast corner of Fourth Street, has been sold by Edgar J. Lauer, as trustee of the estate of Edward Hilson and Minnie M. Herrman. It covers a plot 40 by 100 feet and is diagonally opposite the new building recently opened by the New York University. The property has been owned by the Hilson family since 1894. Arthur Eckstein, Inc., acted as broker.

In the upper west side area the six-story apartment house at 920-924 Amsterdam Avenue, northwest corner of 105th Street, known as the Maryland, has been purchased by the Seymour Realty Company, Seymour P. Kurzman, president, from the Loujack Holding Corporation, represented by Morrison & Schiff, attorneys. The property has a frontage of 75.11 feet on Amsterdam Avenue by 100 on the street.

The five-story flat at 55 West 114th Street, in the lower Harlem section, on plot 25 by 100, has been sold by Jacob Krakower, as broker, for the estate of Harris Krakower to the Arga Realty Corporation.

The four-story dwelling at 118 West 126th Street, 18.9 by 100, was purchased by Frances Stewart for occupancy from Jacob Goodman through Lucille M. Edwards, as broker.

BRONX BUILDING PLANS.

Tenbroeck Avenue, west side, 104.67 feet south of Morris Park Avenue, two-story brick dwelling, 32 by 38 feet; Mildred Leisman, owner; Enhard Djorup, architect; cost, $15,000.

Sedgwick Avenue, northeast corner of Tremont Avenue, two-story stores and dwelling, 28.37 by 70 feet; DiGennaro Brothers Building Corporation, owner; William J. Hohauser, Inc., architect; cost, $12,000.

MATERIAL COSTS DECLINE.

Construction Items at Lower Level —Labor Holding Steady.

Building material costs have reached definitely lower levels in the last two months of business recession, A. J. Eken, vice president of Starrett Brothers, Inc., builders, reports.

"Brick is now selling at the lowest price in ten years," Mr. Eken said yesterday. "Steel shapes are likewise lower, the base price having dropped $1 a ton. Lumber supplies, influenced by intense competition, are also at low levels. Higher prices are being asked for cement, an advance of 20 cents a barrel taking place in the last thirty days, but it must be remembered that cement was recently selling below cost of production.

"No reduction in labor costs have occerred and none is to be anticipated at the moment. But labor in the building industry has become more efficient and this greater efficiency tends to offset the high labor cost. Some savings may develop in sub-contracting, as recent contracts show a willingness to take work at lower figures.

"Much building is, of course, being completed and there is every evidence that speculative building of dwellings and apartment houses is rapidly coming to an end. This elimination of the speculative element is not without beneficial effects and there is enough economically sound, legitimate business in prospect to make a wholesome construction year."

REALTY FINANCING.

The New York Title and Mortgage Company lent to the Bryant Improvement Company, Jacob Levy, president, $1,500,000 on the sixteen-story loft building at 304-20 East Forty-fifth Street. The loan is payable Feb. 14, 1940, at 6 per cent.

Richart & Haigh arranged a $153,000 loan on the five-story apartment house at 38-48 Sickles Street.

The Lawyers Mortgage Company bought a $40,000 mortgage on the one-story taxpayer at 3,018 Third Avenue, the Bronx, through Jacob & Emil Leitner, Inc. The property is owned by the Schasil Realty Corporation and is under lease to the Walthal Radio Corporation.

Mariana Veneziano obtained a $16,000 first-mortgage loan on a three-story frame structure at 1,126-28 East Tremont Avenue. The Herman A. Acker Corporation, the broker, also placed for the Ramf Realty Company, Inc., a $18,000 first mortgage on the three-story building with stores at 1,750 Walton Avenue.

APARTMENT LEASES.

Maxine Loew, in 277 Park Avenue; Mrs. Belle L. Wilfley, in 3 East Seventy-seventh Street; Harry B. Brobst, in 345 East Fifty-seventh Street; Miss Loretta A. McKinley, in the Buchanan, 155 East Forty-seventh Street; David W. Klau, in building under construrction at 1,120 Park Avenue; Brown, Wheelock: Harris, Vought & Co., brokers.

Harry R. Galkins, Reginald L. Hutchinson and Dr. Earle J. Roosa, in 210 East Sixty-eighth Street; Alice Maison, in 310 East Forty-fourth Street; Kimball Atha, in 155 East Forty-ninth Street, from Mrs. Lily E. Potter; Donald W. Brown, Inc., broker.

Prince Serge Obolenski, in 175 East Seventy-ninth Street; Wiltshire C. Clayton, in 830 Park Avenue; Tom Powers, in 30 Sutton Place; Misses Angela Jacobs and Else Braich, in 321 East Fifty-fourth Street; Douglas L. Elliman & Co., brokers.

MANHATTAN. MANHATTAN. MANHATTAN.

Buildings—Stores—Floors—Offices

BUILDINGS

11 Lispenard Street
Near Church Street Subway Station
Six-story and basement, 25x100. Will improve to suit tenant.

118 Prince Street
Five-story and basement, 25x70. Sale or rent. Storage or manufacturing.

23-5 Park Place
Through to 20-22 Murray Street
5-sty. base. & sub-base.; 67,000 sq. ft.; elevators, heat, sprinkler; offices, salesrooms, light mfg.; ready March; 11-yr. lease. Low rent.

542-6 West 22nd Street
3-story building, 75x90; elevator, steam heating plant; suitable mfg., storage, laundry; $7,500 net per annum.

156 Franklin Street
Near Hudson Street
7-sty. & base. bldg., 25x87; elevator, heat, fireprf., low ins. rate; ready now.

OFFICES

27 Park Place
Near Church Street
Through to 24-6 Murray St. 4 upper floors available May 1. Building improved for offices and salesrooms. Each floor about 5,000 sq. ft. Subway and "L" stations at entrance.

55 Fifth Avenue
Northeast corner of 12th Street
Sublet at bargain rental, long or short term, 3 whole fl., 16,000 sq. ft. each, excellent light. Passenger and freight elevators. Executive offices. High grade tenancy.

20 Vesey Street
Near Broadway
Offices, 620 to 3000 sq. ft., also store (34x22) and basement (50x60x18); permanent light; reasonable rent.

35 Maiden Lane
Opposite Federal Reserve Bank.
14-story fireproof bldg. Cut overhead expense; 5,000 sq. ft. for $7,500. Smaller offices $30 up.

6 Varick Street
Corner Franklin Street
Offices or mfg. units from 450 sq. ft. to 750 sq. ft. from $850 to $1,200. Basement of 3,000 sq. ft., $1,500. 3 elevators, loading platform, light 4 sides. Sub and "L" stations at door.

STORES

108 Park Row
Large store & base., 25x90, suitable any business. Also, large loft, 25x90, suitable printing. Steam heat, elevator. Reasonable rent.

418-22 Broadway
Corner Canal Street
Store on Canal Street, suitable for toilet articles or shoes; basement; store; floors; offices.

85 Warren Street
Near West Broadway
Store and basement, 25x75, suitable machinery and allied lines. Ready now.

FLOORS

290 Hudson Street
Near Spring Street
2nd and 3rd floors, 16x87; also ½ of 4th floor, 16x45; ceiling height, 10 ft. 4 in.; heavy capacity, low rent.

474-78 West Broadway
Near Houston Street
Floors approximately 10,000 sq. ft., will divide; 2 elevators; 100% sprinklered; steam heat. Poss. now.

11 Vandewater Street
Adjoining Brooklyn Bridge
Two well-exposed lofts, 1,200 sq. ft. each; light 3 sides; live steam if desired; rent reasonable.

35-7 West Third Street
Floors 45x102 and 45x152; sprinklered, 2 elevators, heavy capacity; reasonable rent.

644-6 Broadway
Corner Bleecker Street
Floors 53x140. Fireproof. 100% sprinklered, 3 elevators, heat, excellent light; mfg. or salesrooms.

97-103 East Houston Street
Near Bowery
Floors, 100x100, steam heat, 4 elevators, side light, live steam, sprinklered. Immediate possession.

113-15 Leonard Street
Near Broadway
Floors, 42x104. Elevator and heat; side light; manufacturing.

FLOORS

41 Wooster Street
3 floors comprising 4,500 sq. ft. Mfg., very low rent; ready now.

344 Bowery
Near Great Jones Street
Floor, 26x80; elevator and heat; side light; good for manufacturing.

296 Broadway
Near Reade Street
Floor, 29x130; 3 elevators, steam heat; side light.

332 Broadway
Adjacent corner Worth Street
5th fl., 25x80; elevator, heat; side light.

197-201 Grand Street
4th floor, 75x80; elevators, heat, side light; good for heavy manfg.

9 Great Jones Street
Sixth floor, 25x100; elevator, heat; good light; manufacturing.

29 Great Jones Street
Floor, 25x100; elevator, heat; mfg.

417 Lafayette Street
Floor, 29x150; elevator, heat, side light; manufacturing.

85-87 Warren Street
Near West Broadway
Floors, 25x75; good for manfg.

120-22 East 14th Street
Near Fourth Avenue
Floors, 50x100; elevator, heat; good light.

120-26 Wooster Street
50x100 and 100x100. Electric elevator, steam heat, sprinkler, live steam. Immediate possession.

54-60 Lafayette Street
Near Leonard Street
Floors, each containing 7,500 sq. ft., elevators, heat. Ready now. Suitable mfg. or salesrooms. Good light.

80 Lafayette Street
Hallenbeck-Hungerford Bldg.
Fireproof, sprinkler, 6 elevators, day and night service, 11th and 14th fls., 20,000 sq. ft each. Suitable printing or other heavy mfg. Plans on application.

147-53 Waverly Place
Entire 6th floor, 3,500 sq. ft.; will divide; low rent; fireproof; sprinklered; light all sides.

Charles F. Noyes Company, Inc.

TEL. BARCLAY 2000 — *Business Property Specialists* — 225 BROADWAY

860 MADISON AVENUE Cor. 70th St.

ATTRACTIVE CORNER
2nd FLOOR OFFICE & SHOWROOM
TO RENT
IMMEDIATE POSSESSION
OPEN FOR INSPECTION
E. A. STERN
52 Wall Street. Hanover 0793

Plot Wanted 100x100
South of Canal Street
Suitable for immediate improvement.
Ernest MacLeod & Co., Inc.
274 Madison Ave. Ashland 4848

Offices Showrooms
SMALL AND LARGE UNITS
174 MADISON AVE., Cor. 33rd St.
Also Corner Store 20 x 25
Apply Premises or Phone Ashland 0123

Apartment Site
North of 72nd South of 80th Near Park Ave.
A client has authorized me to invite bids for the sale of a most desirable plot, 100 x 100. Ripe for improvement with high-class apartment.
Principals Only
A. S., 149 Times

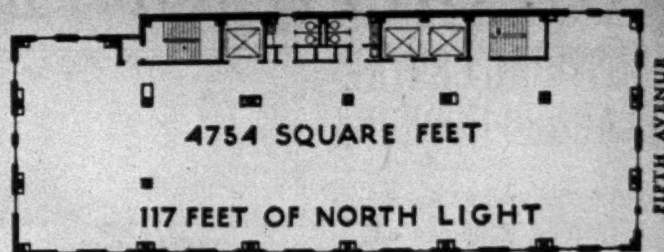

36TH STREET

26 Windows Keep this Floor Bright with Daylight

OFFICES *and* SHOWROOMS
worthy of the finest business institutions...and the *choice* of many.
Ready for Occupancy
CROSS & BROWN CO.
Agent
270 Madison Ave. CALedonia 7000
Representative at the Building
385 5TH AVE
S. E. Corner 36th STREET

WINFIELD BUILDING
NORTHEAST CORNER
Fifth Avenue and Fortieth Street
TWO ENTIRE FLOORS
APPROXIMATELY 19,000 SQ. FT.
Would rent together or separately.
Also Several Small Units.
EDWARD J. HOGAN, Agent
WOOLWORTH BUILDING
Telephone Fitzroy 8990
BROKERS PROTECTED

WEST SIDE APARTMENTS. WEST SIDE APARTMENTS. WEST SIDE APARTMENTS. WEST SIDE APARTMENTS. WEST SIDE APARTMENTS. WEST SIDE APARTMENTS. WEST SIDE APARTMENTS.

A memorial shrine to Dr. Clement C. Moore, author of "The Night Before Christmas."

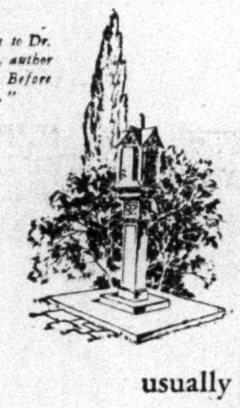

...a cloistered group of city homes...complete, self-contained ...in the heart of New York's most charming residential section...presenting all the newest and most delightful refinements of design and equipment...luxury in living accommodations...at prices that are usually charged for just ordinary places. ...distinctive homes around beautiful big gardens...for small families, homes purposely designed to afford more conveniences and comforts than are to be had elsewhere...for bachelor maids and men, homes in which housekeeping problems are reduced to a minimum...homes for professional folk who like a quiet environment, handy to everywhere...homes for newlyweds who require smart living quarters...homes where twosomes and threesomes may share the expense and responsibility of house-keeping...roof-terrace homes that give a distinctly new meaning to dwelling luxury...homes such as New Yorkers have dreamed about but never have seen.

...where the greatest to the smallest need of the tenant has been anticipated... retail shops of the first order...recreational facilities, including a fully equipped gym and pool...private garage with delivery service...private day-night patrol...restaurant with excellent cuisine...maids for hourly, daily, weekly or monthly employment...package receiving station... 24-hour valet and laundry service...household repair station...telephone message bureau...vacuum cleaning service...resident doctors and dentists...

London Terrace moves rapidly toward completion.

Now renting unfurnished for Spring or Fall occupancy—full details cheerfully submitted.
(Coupon below for your convenience)

—this is

London Terrace
In Old Chelsea

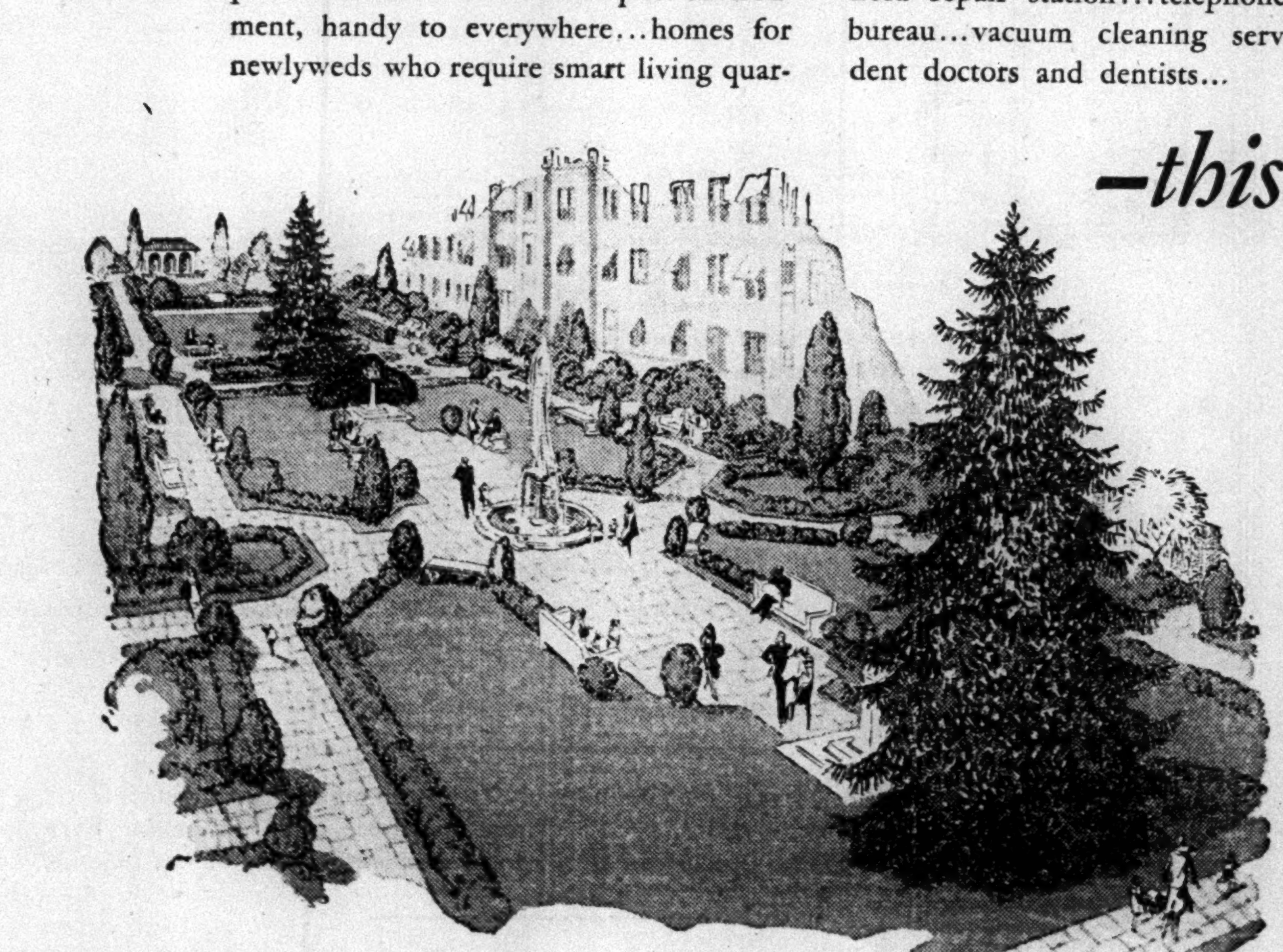

"...and the Biggest Gardens in Town!"
A beautiful, private retreat of lawns, trees, flowers and splashing fountains. 600 feet long—80 feet wide.

Twenty-third *to* Twenty-fourth Street
Ninth to Tenth Avenue
RENTAL OFFICE, 435 West 23rd St. *Tel.* CHElsea 3460
The HENRY MANDEL COMPANIES
Owners—Builders—Managers

The Henry Mandel Companies
435 West 23rd Street, N. Y. C.
Kindly send me a set of London Terrace "picture" plans. I am especially interested in...
☐ Living-Chamber, Foyer, Kitchen and Bath.
☐ Living Room, Foyer, Chamber, Kitchen and Bath.
☐ Penthouse with Living Room, Foyer, 2 Chambers, Kitchen, Maid's Room, 3 Baths, Terrace.
*Name*________
*Address*________
T-R-2-18

This coupon will bring you full information, including floor and "picture" plans. Check the type of apartment you are interested in.

MANHATTAN. MANHATTAN.

PRINTERION BUILDING
406-426 WEST 31st STREET
Penn Printing Zone
EACH FLOOR **18,500 Square Feet** WILL DIVIDE
Abundant Light—Reasonable Rent
Also Basement 15,000 Sq. Ft.
JAMES N. WELLS' SONS
191 NINTH AVENUE (22nd St.) Phone Chelsea 5266

NEW JERSEY. NEW JERSEY.

Ideal Space
Manufacturing, Distributing, Warehousing
5,000 to 75,000 Sq. Ft.—21,000 Sq. Ft. per Floor

Modern, fireproof, 100% sprinklered factory space available in Hoboken, N. J. High ceilings, lowest insurance rates, convenient location (a four-minute direct crossing places you or your trucks on West 23rd Street, Manhattan). Enjoy ideal rail, water and shipping facilities (deep water bulkhead, track siding), which place your plant within easy reach of any market. Enjoy your moderate rentals, favorable labor and living conditions, and a warm, comfortable building.

Convenient to Tubes, all Railroads and any point in the Metropolitan Area.
M. L. BEASTY
Box D, Uptown, Hoboken, N. J. Phone Hoboken 3300
BROKERS PROTECTED

MANHATTAN. EAST SIDE APARTMENTS.

485 MADISON AVE.
2 Full Floors left
3rd—For a Showroom 11,000 square feet
16th—For Executive Offices 8,700 square feet
Renting and Managing Agent:
JOHN H. CARPENTER, JR., INC.
485 Madison Avenue
Wickersham 5200

Suites of 5, 6 & 7 Rooms 1 to 3 Baths
in
JACKSON HEIGHTS
New York City
From $125 to $300 Monthly
Smaller Efficiency Suites
Surrounded by Landscaped Gardens
Restrictions
Fresh Air
Quiet
Golf
Tennis
Playgrounds
See Furnished Show Apartment
THE QUEENSBORO CORPORATION
New York Office: 12 East 41st St. LEXington 2530
Jackson Heights Office: 82d St. & Polk Ave. NEWtown 6000

232 MADISON AVE
(N. W. Corner 37th St.)
Exceptional office and showroom space on a desirable Madison Av. corner. New 16-story building; light on four sides; convenient to all business and terminals.
Entire floor and smaller units available
Immediate possession
Your own broker or
ARTHUR GREENBAUM
232 Madison Ave. Ashland 3614

QUEENS.

Fred G. RANDALL INC. QUEENS BORO REAL ESTATE
173 Hunter Ave., Bridge Plaza, L. I. City
Tel. Stillwell 1818

LONG ISLAND.

Summer Talbot Model
$2,000 FULL Price
Own a summer bungalow by the sea
Plot 30x100
All improvements, gas, city water, electricity, churches, schools and chain stores. 45 minutes from Broadway on the L. I. R. R. 32 trains daily. If interested call or write
H. J. FAGAN
43 Georgia Ave. Long Beach, L. I.
or call Chickering 5770

EAST SIDE APARTMENTS.

If you seek RESTFUL NIGHTS *come to*
THE
Brittany
55 EAST 10TH
THE ideal 2-Room suite—furnished if you prefer. Southern exposure. Opposite Grace Church. Near ALL transit lines. Excellent restaurant. Seasonal or annual leases.
IMMEDIATE OCCUPANCY
Owner's representative at the Building

Mortgage Loans.

BUILDING LOANS, 1st and 2d mortgages, large and small amounts.
GORMAN, LEVINE & CO., INC.,
1,457 Broadway.

MONEY for second mortgages; $3,000-$12,000, other collateral. M 56 Times.

PRIVATE 2d mortgage; money for private home; quick action. Sater. Longacre 1073.

UNLIMITED funds for first, second mortgages, building loans on private houses, any borough; large mortgages in Manhattan; bring plans. Gottes, 20 East 41st St., New York. (Use store entrance.)

Mortgages For Sale.

WILL sell second of $10,450, gas station; liberal discount; quick action; principals only. Phone Jamaica 4080.

CHOICE, safe second mortgage investments; attorneys or principals. S. A., 211 Times.

SECOND MORTGAGES for sale, $5,000 each; investors only reply. V 49 Times.

$15,000 2d, liberal allowance; title first. Furst, 1,280 Lexington (86th) Atwater 4642.

Houses—Manhattan & Bronx.

9TH AV., 317—10 rooms, very reasonable; will redecorate if desired. E. C. GRUNEWALD, 501 5th Av. Murray Hill 3295.

66TH ST., 48 EAST—17-room dwelling, 5-story American; Otis elevator; lot 20x100.5; a very fine private residence or suitable for small club; excellent condition; attractive price. Albert B. Ashforth, Inc., Mr. Armstrong. Murray Hill 1100. 12 East 44th St.

94TH ST., 20 WEST.
FOUR-STORY AND BASEMENT
PRIVATE HOUSE TO LEASE.
14 ROOMS AND 4 BATHS,
newly decorated; steam heat, electric light; ready for immediate occupancy; rental $4,000 yearly. Apply Supt., 336 Central Park West, south corner 94th St., or Edgar A. LEVY Co., 505 5th Av. Murray Hill 6960.

BARGAINS—74th, 21 rooms, 5 baths..$45,000
85th, 12 rooms, 5 baths..............$33,000
101st, 14 rooms, 6 baths..............$32,000
DUROSS, 67 7th Av. Watkins 5000.

Houses—Queens & Long Island.

DOUGLAS MANOR—Small stucco house, 3 bedrooms, 2 baths, 2-car garage; privileges to exclusive beach; well planted; $16,000. Telephone Bayside 1928-R.

ELMHURST AV., 52—9-room brick house, best location; income covers all carrying charges. Phone Newtown 10036.

HUNTINGTON, L. I.—One-fourth acre, $950, $200 cash and $10 monthly; most beautiful spot on Long Island, overlooking Centreport Harbor, magnificent trees and shrubs, use of near-by bathing beach; fishing roads, running water, gas and electricity. B. S., 156 Times.

JACKSON HEIGHTS—Beautiful brick one-family new Forest Hills type house; 20 minutes Manhattan; 5c. subway, 5th Av. bus; all modern improvements, garage; $10,000 house for $7,900; (foreclosure sacrifice); $250 contract; $250 deed; $25 monthly principal. McNeece, Corn Exchange Bank Building, opposite Main L. I. station, Jamaica. Phone Jamaica 8010.

Houses—Westchester County.

BRONXVILLE—Houses and apartments of every size and price for sale and to rent. Send for illustrated folder.
WILLIAM WATSON, INC.,
139 Parkway Road. Bronxville 1773.

MOUNT VERNON—26 rooms, 4 baths; 2-car garage; corner plot; $12,000 cash; bargain. Address F. B., P. O. Box 822, City Hall Sta., New York, N. Y.

PARK HILL, YONKERS—Excellent value for family with children of school age; nine-room modern house and separate garage; beautifully situated, 278 Park Hill Av., corner Van Cortlandt and Park Av.; most convenient to Grand Central Station transportation; 3 bathrooms, servants' quarters; automatic oil burner, latest design; automatic hot water heater; lovely trees; planted flower gardens; charming community; most reasonable upkeep. Inspection by appointment with Thomas S. Burke, 300 S. Broadway, Yonkers. Telephone Yonkers 5060. Excellent terms.

WHITE PLAINS—Eight-room house, furnished or unfurnished, quiet residential neighborhood; large plot; lease; $85-$100 month. Telephone 125J.

PHOTOS, prices our 6-room Colonial homes; Central Parkway-Grand St. Vought-Halpern, builders, Mount Vernon. Fairbanks 2400.

Houses—New Jersey.

RUTHERFORD, Bergen County, N. J.—Free picture list houses for sale and rent. Write Van Winkle Co., Rutherford, N. J.

TEANECK—High elevation, 7 rooms; wonderful view; built by owner; must sacrifice at $10,500; first mortgage $7,000; terms. S 478 Times.

SEARCHING for a home? Stop in at midtown Exhibition Information Bureau; no selling; admission free, 9 A. M. to 5 P. M. Suburban New Jersey, Inc., 15 West 34th St., New York. Wisconsin 8600.

Southern Homes and Camps.

FOR SALE—In Virginia, near Norfolk; brick home on ten-acre site, with tidal water on three sides; near the ocean and wild fowl and big game areas of Dismal Swamp. Write Box 227, Norfolk, Va.

Summer Homes and Camps.

New York State.

CAZENOVIA, N. Y.—Year-round house in most exclusive Central New York community; very old estate on five acres land; extensive lawns, beautiful old trees; house, all modern conveniences, hot-air furnace, electricity, plumbing, six bedrooms, fireplaces; beautiful gardens; garage and outbuildings; one-half mile from Cazenovia Lake; 1,200 feet elevation; golf and country clubs convenient; price $17,500. Owner, F. V. Bruns, 900 Hills Bldg., Syracuse, N. Y.

Summer Homes and Camps Wanted.

COUNTRY place wanted for prominent excellent income corner. C., 243 West 56th.

Lots—Manhattan & Bronx.

APARTMENT HOUSE SITE, near University Av. Write Box 145, Brightwaters, L. I.

Lots—Queens & Long Island.

AMITYVILLE, BABYLON, BRIGHTWATER. Sacrificing several choice parcels waterfront, residential and business plots; terms can be arranged; no brokers; write. V 47 Times.

BABYLON—Unusual bargain; 10 lots, $75 each; easy terms; no brokers; write. V 48 Times.

HUNTINGTON BEACH—Large corner plot covered with shade trees, on elevation above water; total road frontage over 148 feet; improved with running water, gas, electricity, telephones; private bathing beach; title guaranteed; full price only $900, cash required $180; 3 years to pay. F. E. RULAND, Main St. and New York Av., Huntington, L. I. Phone 2190 Huntington.

MINEOLA—Near station, fair-grounds and court house; 2 beautiful lots, $650; each $100 cash, balance $10 monthly. Smith, 108 Van Siclen Av., Brooklyn. Glenmore 1140.

Lots—New Jersey.

LOTS for builders, New Jersey; beautiful town; all improvements; easy commuting to New York; mortgages guaranteed. S 477 Times.

Farms & Acreage—New York State.

FRUIT FARM, overlooking Hudson River; private lake, 2,000 apple and pear trees, 4,500 grapevines, ideal home; terms. John E. Ward, 125 West 45th.

Farms and Acreage—New Jersey.

100 ACRES or less, highway; ¼ mile railroad town; brick buildings; improvements; sacrifice. Owner, 42 East 76th, New York.

Real Estate for Exchange.

EXCHANGE
Bronx and Manhattan income properties; will accept city or country property in part payment; send details of what you have and I will match it. John Power, 25 West 43d.

RIVERSIDE DRIVE—High-class elevator apartment house, one mortgage, equity $333,500, for free and clear country estate; take back mortgage. Graute, 213 East 17th.

$200,000 EQUITY over first mortgage only, west side (90s) plottage; rents about $75,000; exchange for country estate or farm; Westchester County preferred. Send full particulars. C 145 Times.

THIRD purchase money mortgage, $8,100; 16 family; subject 1st $20,000, bank; 2d, $9,700; rent, $6,400; what is offered? Weinstein, 972 45th St., Brooklyn.

TAXPAYER BARGAIN.
165 ft. on Southern Boulevard, rents $21,000; sell or trade way under market price. Owner, fur store, 46 West 57th. Telephone Circle 2789.

Apartment Houses.

Manhattan & Bronx.

81ST (near East End Av.), 15-family; 25x100; baths, hot water; rent over $5,000; price $65,000.
McCLAREY'S, 301 EAST 85TH ST.

WASHINGTON SQUARE district, very high-class, modern 9-story and penthouse elevator apartment, between 5th and 6th Avs; splendid proposition for investor. H. S. Hillyer & Co., Inc., 10 5th Av. Stuyvesant 6066.

YORKVILLE—Unusual opportunity for investor to acquire modern fireproof 10-story and penthouse studio apartment of real distinction; completed in 1928 and 100% rented; situated in the heart of the most exclusive Yorkville section. H. S. Hillyer & Co., Inc., 10 5th Av. Stuyvesant 6066.

PLOTS, 908, WEST (Park Block)—139x100, $325,000, suitable 12 stories; 108x100, $320,000, 100-foot street, no subordination; 107x100, believe will subordinate at $2,500 a front foot. Bargain. Riverside 4632.

$5,000 DOWN, $5,000 RENT.
Central Park West vicinity; 5-story, standing mortgages; fully rented; brokers protected. Furst, 1,280 Lexington (86th). Atwater 4642.

$7,000 DOWN buys good neighborhood 5-story new-law, 35½x100; all improvements, good condition; fully rented; rents $5,736; price $34,500. Trattner, 337 East 149th.

BARGAIN—Five times rent buys 22-family apartment house, stores; good investment; reasonable terms. GRAUTE, 213 East 17th.

Apartment Houses Wanted.

SYNDICATE has funds for plots, apartment houses, office or loft buildings. Send details and lowest price to John Power, 25 West 43d St.

AM in market to purchase and lease Manhattan and Bronx property; am principal. Murray Roe, 15 East 41st St.

Buildings and Factories.

Manhattan & Bronx.

13TH ST., EAST 114-116 (adjoining 4th Av.) 15,000 square feet, ground floor, basement, second and third floors; singly or together; sprinkler; fireproof; heavy floor load; high ceilings; moderate rental; possession now or arranged. Cross & Brown Co., agent, 381 4th Av. Bogardus 6200.

34TH ST., 312 WEST.
Five-story, 25x100, first, second floors built 95 feet deep; possession; any business; particulars, Revel Realty & Surety Co., 36 West 44th. Murray Hill 1734.

144TH ST. (Bronx)—For rent, 25c per square foot gross, about 40,000 square feet; light on all sides. Apply 427 East 76th. Butterfield 7331.

FRANKLIN ST., 155-9 (through to 7-9 Leonard St.)—6-story and basement building; 50,000 sq. ft.; heat, 2 elevators, heavy construction, 2 loading platforms; long lease. WM. A. WHITE & SONS, 350 Madison Av. Vanderbilt 0204.

WATER ST., 235.
Entire building, 5 floors and basement; approximately 7,000 square feet; rent $3,000 per year gross. E. C. GRUENWALD, 501 5th Av. Murray Hill 3295.

SPECIALISTS IN
FACTORIES AND COMPLETE PLANTS.
Metropolitan District and Beyond.
TECHNICAL SERVICE COMPANY,
Woolworth Building, N. Y. C. Fitzroy 6472.

OWNER WILL SACRIFICE.
Small investment buys 5-story loft, elevator, steam; 32 East 22d St. (near Broadway); fully rented; real bargain; mortgages $42,500; make offer. Slocum 0199.

PLOT, 70x100, with three-story stable and one-story garage; East 17th St., near Av. B. Charles Bohlen, 321 3d Av. Phone Algonquin 1653.

TO lease, 3-story brick, 24x85, 520 East 20th. Estate John U. Brookman, 165 Broadway. Cortlandt 1081.

BUILDING, 28x103, near 14th; $4,000; warehouse, showrooms. Duross, 67 7th Av.

Brooklyn & Long Island.

LONG ISLAND CITY.
5,000 to 10,000 SQ. FT. SPACE.
IMMEDIATE OCCUPANCY.
OR WILL BUILD TO SUIT.
ROMAN CALLMAN COMPANY,
BRIDGE PLAZA. STILLWELL 7660.

100,000 SQUARE FEET, $150,000, easy terms; substantial brick factory near Borough Hall; sprinklers, two elevators, two boilers, excellent light, abundant labor section; suitable any line manufacturing or storage; might consider smaller factory in trade. James B. Fisher Co., 160 Remsen St., Brooklyn. Triangle 2200.

MODERN concrete, sprinklered factory building; 41,000 square feet, 3 stories; now available; good light, railroad siding, close to Borough Hall station of all transit lines; abundant labor supply; high-pressure steam and all other essentials available; rental rates and other details procurable from your own broker or
NEW YORK DOCK COMPANY,
44 Whitehall St., N.Y.C. Bowling Green 9120.

New Jersey.

LOFTS. Rent or sell. FACTORIES. JERSEY CITY, HOBOKEN, UNION CITY. Bernfield, Inc., Union City, N. J. Union 2500.

Miscellaneous.

FACTORY FOR SALE—20,000 square feet floor space; automatic sprinklers; vacuum steam heating; 100 horsepower boiler; freight elevator; lot 133x237; adjoins railroad siding. E. A. Reeves, Milford, Conn.

Lofts—Manhattan & Bronx.

19TH ST., 247-253 WEST—LOFTS.
7,500 square feet, modern building, 100% sprinkler; rent reasonable; possession immediate. Apply Supt. or Revel Realty & Security Co., 36 West 44th St. Murray Hill 1734.

20TH ST., WEST.
4 LIGHT CORNER LOFTS,
5,000 sq. ft. each; also
GROUND FLOOR,
4,500 sq. ft. and basement 6,000 sq. ft.
Heat; Passenger and Freight Elevators.
Opposite Chelsea Piers and Jersey Ferries.
JAMES N. WELLS' SONS,
191 9th Av. (22d). Chelsea 5266.

Lofts—Manhattan & Bronx.

137TH (3d Av.)—12,000 sq. ft.; divide; fireproof, heated, elevators; 100 feet subway; near railroad terminals. Mott Haven 2400.

319-323 EAST 65TH ST.
Suitable for woodworker; 100% sprinklered; insurance rate 32½ cents; large freight elevator; high ceilings, good light.
FIRST FLOOR..........5,000 FT.
SECOND FLOOR..........5,250 FT.
THIRD FLOOR..........5,500 FT.
APPLY SLOANE & MOLLER, INC.,
316 East 65th St. Regent 5804.

GREENE ST., 143—25x50; elevator; low insurance; $55; also 25x100.

VARICK ST., 121—Loft, sublease, about 5,000 square feet; possession March 1, lease to May 1, 1930; rent reasonable. WM. A. WHITE & SONS, 350 Madison Av. Vanderbilt 0204.

50C. SQUARE FOOT.
MANUFACTURING LOFTS.
213-17 Grand St., through to Elizabeth St., lofts 5,000 square feet each; fireproof building, elevators, steam heat, power or manufacturing. Thoens & Flaunlacher, Inc., 330 5th Av. Pennsylvania 3700.

DOWNTOWN (below Rector St.)—Ground floor and basement; platform, electric elevator, heat; 200 to 4,000 feet, upper floor, for storage or light manufacturing. Lannon, Bowling Green 9289.

2,500 SQ. FT. LOFT.
Sacrifice $900; immediate possession, year lease; 5th Av., 16th St.; regular rental $1,800; quick action. S 297 Times.

LOFTS, show rooms, offices, modern building; excellent service; large or small; light, desirable space; any business; $40 up. 693 Broadway, corner 4th St.

LOFTS—LOFTS—LOFTS.
ALL SIZES; RENT $40 UP.
LOUIS SCHRAG, INC., 132 WEST 23D.

RAILROAD SIDING, street floor, 5,000 sq. ft., 175 ft. street frontage. David Weill, owner, 122 East 42d. Caledonia 1458.

FINE fireproof space, $40. Taylor Building, 20 West 22d St. Gramercy 6095.

Brooklyn & Long Island.

12,000 SQUARE feet floor, 100% sprinklers, modern fireproof, railroad siding, elevators, live steam; every convenience; will subdivide; very reasonable rental. Merhige Building, 341 39th St., Brooklyn. Phone Sunset 6696.

New Jersey.

NEWARK, N. J. (287 Washington St.)—Modern 2d floor to let, 34x150; freight and passenger elevator, steam heat furnished; 3 minutes' walk from Broad and Market Sts.; busiest corner in Newark; rent very reasonable. Royal Cigar & Candy Co. Market 10167.

Stores—Manhattan & Bronx.

3D AV. STORE.
WITH DEEP, MODERN FRONT.
In busy shopping section; ideal for clothes, hats, shoes, furniture, &c.; inducements. 1,988 3d Av. (cor. 109th St.). Phone Pennsylvania 1113.

36TH, 355 WEST—Store and large basement, 35x100, will divide; immediate possession. Apply Supt. or I. Alper, 115 West 30th.

41ST, 240 EAST (2d Av., 761); 221 East 46th—Stores, suitable tea room, interior decorator, furniture. Caledonia 6481.

42D ST., 113 WEST.
North side, between Broadway and 6th Av.
STORE, MEZZANINE AND BASEMENT.
Attractive Advertising Advantages.
DERSCHUCH CO., 521 5TH AV.

42D, 246 WEST—Store to rent. Inquire Jewelry Store, 244 West 42d.

52D, 232 WEST (Broadway-8th)—$175 month; new subway station corner.

BROADWAY store between 65th-66th Sts., on the avenue; reasonable rental. Phone Trafalgar 5989.

MADISON AV., 177—Store and basement, 25x100; suitable for barber or sandwich shop. Bial, 358 5th Av.

MADISON AV., 1,198 (between 87-88)—Store and basement; 2 windows. Inquire premises or Bial, 358 5th Av.

SUBLEASE ground floor store, light; 22x47; facing Battery Park; exceptionally low rent. Call Whitehall 4664, Mr. Remington.

Stores—Brooklyn & Long Island.

GATES AV., 1,008—For sale, office building, stores, apartment. Inquire top floor.

FURNITURE or department store, first and second floors, Jamaica; 8,000 sq. ft., all or any part; long lease, lowest rent in Jamaica; on Jamaica Av. Droesch, Virginia 10460.

Offices—Manhattan & Bronx.

5TH AV., 175—FLATIRON BLDG.
Unexcelled location for district sales and executive offices; 10 transit lines within one block; rentals reasonable; evening inspections by appointment; light and service unsurpassed; telegraph office and subway station in building; flexible units from $50 per month. ADAMS & CO., Inc., BLDG. MANAGER'S PHONE, ALGONQUIN 6853.

5TH AV., 100 AND 104.
Northwest corner 15th St.,
modern fireproof building.
Passenger and freight elevators.
Offices and salesrooms.
$45, $50, $55, $60 and up.
Also large space at attractive rentals.
Every room outside; daylight office.
Apply renting office, 100 5th Av.
Telephone Watkins 6827.

5TH AV., 220 (Across from Madison Square)—Very bright, attractive, outside offices, with electric light and cleaning service; 100 to 2,000 square feet; moderate. Ask on premises or Spear & Co., Inc., 225 5th Av. Ashland 4200.

5TH AV., 521 (43d)—Lefcourt National Building, beautiful, sunny, outside, private office, completely furnished; exceptionally reasonable. Room 1208.

5TH AV., 170 (southwest corner 22d St.)—Light offices, various sizes, $45 a month up; full service. Supt. on premises or ADAMS & CO., 1,107 Broadway. Chelsea 2000.

5TH AV., 307 (15th floor)—Opportunity for artists, architects, jewelers, seeking north light corner offices. Futterman, Bogardus 0320.

5TH AV., 509—Beautiful light, front office with strictly independent entrance; furnished or unfurnished; immediate possession. Room 1002.

5TH AV., 307—Private, furnished offices; complete; telephone, stenographic services. 14th floor.

5TH AV., 246—Private office, furnished, telephone, stenographer, messages received; $20. Bruck.

5TH AV., 507—Furnished private office. $20 monthly. Room 1205, after 1.

6TH AV., 989—Desirable office, approximately 250 square feet, adjoining resident buyer's office; private entrance from elevator; immediate possession. Joseph Heilbron, Lefcourt Empire Building.

28TH ST., 37-39 EAST
(near Madison Av.)—Offices $30 a month up. Supt. on premises or ADAMS & CO., 1,107 Broadway. Chelsea 2000.

28TH ST., 48 EAST—Attractive furnished office; reasonable. Room 204. Caledonia 5172.

34TH, 126 WEST (5th floor)—Offices, service, phone, stenographer, $20-$50.

34TH, 19 WEST—Small, large offices, phone, mailing privilege; reasonable; 7th floor.

40TH ST. (between Broadway and 6th Av.)—Corner unit, 725 square feet, wonderful unobstructed light, overlooking Bryant Park and Public Library; reasonable rent. I. Weingarten, 110 West 40th.

40TH, 15 EAST—Desirable large, small daylight office; low rentals.

41ST ST., 18 EAST.
GRAND CENTRAL ZONE.
Very desirable offices at reasonable rentals. Representative, premises.

42D ST. 11 WEST—Furnished, unfurnished, including telephone attendant, light, heat, porter and towel service; use of waiting room; $55 monthly and up. Apply 25th Floor, NETLEY SERVICE CORPORATION.
Also
42D ST., 55 WEST. Apply 12th Floor, NETLEY SERVICE CORPORATION.
Also
GENERAL MOTORS BUILDING, Broadway, between 57th and 58th Sts. Apply 7th Floor. NETLEY PLAN, Inc. Telephone Longacre 1073.

42D ST., 55 WEST.
OFFICES
with 2 or 3 windows,
$47.50 to $55 per month.
Limited number, specially priced to complete floors. New 15-story building; 24-hour elevator service.
Inquire on premises or phone Pennsylvania 5300.
NEW BRYANT PARK BUILDING.

42D ST., 11 WEST.
OFFICES.
Fronting on 43d St.; north light, $70 per month.
Only a few at this price. New 32-story building; 24-hour service. Renting Office, Room 400.
SALMON TOWER BUILDING.

42D ST., 113 WEST.
Attractive, light, modern offices.
VERY LOW RENTALS.
Immediate possession.
DERSCHUCH CO., 521 5TH AV.

42D ST., 324 WEST—Splendid light offices in new Times Square building; opposite Commodore Athletic Club; low rents; $25 up. The Freeman Co. Chickering 4171-2.

42D ST., 233-239 WEST.
CASE BUILDING.
Exceptionally low rentals, large or small offices; one completely furnished.

42D, 11 WEST—Walnut furnished, 2 or 4 room suite and reception; decorations; everything new. Apply Room 378.

42D, 11 WEST—Furnished offices, $35 up; complete efficient services. Room 1302.

44TH ST., NEAR 5TH AV.
Sublease 2,800 feet, corner, facing street; excellent light; partitioned 7 private offices, reception and workroom. Baumeister-Baumeister, 522 5th Av. Murray Hill 3818.

44TH, 19 WEST—Attractive private offices, furnished; reasonable. Suite 812.

Offices—Manhattan & Bronx.

44TH, 67 WEST—Opportunity to sublet light office in Times Square section; 225 square feet, north light; ideal for private executive office or artist's studio. Murray Hill 1160, Ext. 7.

45TH, 125 WEST—Furnished light offices, including complete telephone-stenographic services; strictly private; reasonable. Jay Co. (10th floor).

46TH, 6 EAST—Light, furnished private office; telephone, stenographic service; $25. Havens & Tressler, Murray Hill 2042.

57TH, 100 WEST—Doctors, dentists, professional, 2 and 4 rooms; $125 up.

57TH, 150 WEST—Doctors, dentists, professional, 2 and 4 rooms, $133 up.

BROADWAY, 1,860—General contractor desires to sublet private office furnished; secretarial service; reasonable rental. Suite 1016. Columbus 1780.

BROADWAY, 1,658 (51st)—Private, furnished office; telephone service; $25. Joiner, Room 450.

BROADWAY, 1,141 (corner 26th)—Offices and showrooms, full service, all light; rents reasonable. Inquire on premises.

BROADWAY, 1,776—Beautifully furnished private office, outside; service; reasonable. Room 409.

BROADWAY, 2,061—Furnished office in corner building, facing Broadway; rentals very reasonable. Call Endicott 0785.

BROADWAY, 1,440 (Suite 2000)—Will share light office; prefer accountant; very reasonable.

BROADWAY, 321 (Room 500)—Outside office, furnished, full service, $30; inside, $20.

CHANIN BUILDING—Private room or desk space in large, attractive lawyer's suite; furnished; facilities. Room 617. Lexington 1948.

CHURCH ST., 125—Outside office, furnished, full service, $25; stock room, $20.

UNION SQUARE, 32—Sublet office, considerably less than regular rental. Stuyvesant 8241.

REAL BARGAIN—Wonderful outside, high up, sunny office, just decorated; free electric light; full cleaning service; Tribune Building, 154 Nassau St.; $38 month, another at $25; also one large office suite. Apply premises. Herbert McLean Purdy & Co., 19th floor. Beekman 7070.

INTERNATIONAL COMMERCE BUILDING,
15 Moore St., 7 Water St.
SMALL OFFICES—REASONABLE RENTAL.
CENTRE OF SHIPPING DISTRICT.
Renting office on premises. Whitehall 2453.

1,182 BROADWAY.
Light, attractive units from 350 square feet up, for offices and showrooms; full office service; moderate rentals. Agent on premises or ADAMS & CO., 1,107 Broadway. Chelsea 2000.

DOWNTOWN financial district, several completely equipped brokerage office suites. Heim, 52 Broadway.

249 WEST 34TH ST.
FURNISHED OFFICES, $30-$50.
ELECTRICITY FREE; FULL SERVICE.

SMALL furnished private office with telephone; 5th Av. near Grand Central; available March 1. S 460 Times.

SMALL OFFICES FOR RENT.
132 EAST 58TH ST.

Desk Room—Manhattan & Bronx.

5TH AV.—$2.50 PER MONTH.
Superior mail and telephone privileges. Only $2.50 for complete permanent service. No room number necessary with this service. Comparison invited. Desk available. Established 1915.
CLARK SERVICE COMPANY,
509 5TH AV., NEAR 42D ST.

5TH AV., 246—Private desk, telephone, stenographer, messages received; $10 monthly. Bruck.

5TH AV., 516 (COR. 43D).
Desk, semi-private; mailing service, $4. Brand new office. Suite 306.

5TH AV., 286—Refined, quiet office, practically private; service arranged. Room 509.

5TH AV., 507 (1006)—Mail, address, telephone messages carefully taken, $2 monthly.

34TH ST., 110 WEST (near Broadway), Room 1002—Desk; small, quiet office.

34TH, 225 WEST (614)—Desk and service, $15; mail, telephone privileges; reasonable.

36TH, 150 WEST—First floor; furnished office with service; reasonable.

42D, 110 WEST (ROOM 404).
Mail, telephone privileges, $2.50; desk room, $2.50; private desks; stenographer, listings, personal supervision.

43D ST., 132 WEST (Room 804)—Desk room $10, mailing privilege $3; flat desk for account in private office, $20.

BROADWAY, 200—Desk room, mail privilege, or small private office; splendid location. Suite 404-405. Cortlandt 4335.

BROADWAY, Times Square, desk space, neatly furnished office, service reasonable. Penn. 3306.

BROADWAY, 1,472—Permanent mail and telephone service, $2.50; desk, $15. Suite 913.

CHURCH ST., 6 (Room 505)—Large desk; reasonable; telephone and stenographer.

HUDSON TERMINAL (30 Church)—Desk space for rent. Room 324. Cortlandt 8757.

MADISON AV., 1 (Suite 245A)—Private desk, stenographic services, &c.

UPTOWN desk space for rent, with service; rent very reasonable; in new Loew's Building, West 175th St. Washington Heights 1988, Room 2.

WHY PAY MORE?
$1.50 monthly, permanent mail, phone service; public stenographer. Kuhn, 7 East 42d.

MAIL, telephone service, $5; desk room, $15. Duane, 296 Broadway, near Chambers.

MAIL, telephone service, $1 monthly; desk accommodations. 15 Park Row, Suite 1229.

LUXURIOUSLY furnished office or desk room. Chanin Building, 122 East 42d, 616.

Business Places (Miscellaneous).

24TH ST., 113 EAST (near 4th Av.)—Second floor, 800 square feet, manufacturing building, steam heat; reasonable rent. J. CHR. G. HUPFEL CO., INC., 229 East 38th St. Caledonia 1090.

47TH, 30 WEST—2 light rooms, 14x20 and 10x12; private entrance; professional, business; very moderate rent.

50TH ST. (west of 5th Av.)—Parlor floor to rent; very moderate rental. Telephone Billings 3799.

73D, 155 WEST—Beautiful parlor floor; newly redecorated; mirrors; ideal studio; reduced.

BROADWAY, 2,255 (Room 1)—Dressmaker wanted to rent space in high-class ladies' tailor.

FLATBUSH AV. (CORNER AVENUE J)—APARTMENT SUITABLE BUSINESS PURPOSES.

OFFICES.
HARRIS THEATRE BUILDING,
226 WEST 42D ST.
Entire second floor and smaller units, outside light.

234 WEST 44TH ST.
Opposite Shubert Theatre.
New office building for high-class tenants. Large suites and smaller units, all outside light. Must be seen to appreciate.

BUILDINGS FOR RENT.

224 WEST 46TH ST.
Theatre Block.
4-story and basement; rent $6,500.

237 WEST 52D ST.
Theatre Block.
3-story and basement; rent $6,500.

209 WEST 58TH ST.
Adjoining Jolson Theatre.
3-story; rent $8,500.

307 WEST 54TH ST.
Near 8th Av.
3-story clubhouse and lodge rooms.
All of the above suitable for clubhouse, restaurant, cabaret or any line of business. Shown by appointment.

STORES.

JOLSON THEATRE BUILDING,
7th Av. and 59th St.
Stores suitable for any high-class business.

911-927 8TH AV. (54th-55th Sts.).
Stores and showrooms floors.
Low rents.

S. E. COR. 1ST AV. AND 53D ST.
Large corner store for any retail line.

S. E. COR. 1ST AV. AND 51ST ST.
NEW BUILDING.
Stores for rent; also
2D FLOOR, suitable for dentist, chiropractor, beauty parlor, &c.

1,995 BROADWAY (68TH ST.).
Size 11x38; rent $2,000.

VACANT LOT.
142-144 West 68th St. cor. Broadway.
50x100; equipped as gas and service station.

CHARLES R. SCHLIESS,
234 West 44th St.
LACKAWANNA 7200.
Full Commission to Brokers.

INTERIOR DECORATORS,
DEALERS IN
TAPESTRIES,
FINE FABRICS,
RARE BOOKS,
PICTURES,
RUGS, &C.
Space perfectly adapted for either business; moderate rent.
219 West 57th St.

Business Places Wanted.

WANTED TO LEASE—Buildings and real estate within 60 miles of New York, suitable for established school to accommodate 60. Y 2273 Times Annex.

MERCANTILE or real estate concern can secure experienced attorney's services in exchange for office and office facilities. L 391 Times.

GARAGE, 30,000-50,000 sq. feet; one or two floors; between 8th and 50th Sts., east or west side; principals only. W 1173 Times Harlem.

$15,000, SECOND MORTGAGE, suburban property; good bonus. Address F. E., P. O. Box 822, City Hall Sta., New York, N. Y.

REALTOR desires small furnished office, Grand Central Zone; give particulars in reply. K 337 Times.

Apartments Furnished—Manhattan.

Apartments of One, Two Rooms.

15TH, 105 EAST—One-room elevator apartment, kitchenette, bath; $70; convenient location.

22D, 142 EAST—2-room apartment, bath, newly furnished; Frigidaire; kitchenette; $85.

23D ST., 145 EAST.
HOTEL KENMORE HALL.
A NEW 23-STORY CLUB HOTEL.
Furnished 1 room, $8 to $14 weekly; spacious lounges; Gymnasium, Restaurant.

27TH, 35 AND 37 EAST (HOTEL SENTON)—Parlor, bedroom, bath, all newly furnished and decorated; moderate prices; single rooms $9 up; full hotel service; special monthly rates; under new management.

31ST ST., 12 EAST—Choice single and double rooms and 2-room suites at moderate rentals; quiet; just off 5th Av.; full hotel service. Hotel Le Marquis. Bogardus 7480.

32D, 34 EAST (GRAND UNION HOTEL)—Newly furnished parlor, bedroom and bath; $21 weekly upward; full hotel service.

37TH, 142 EAST—Desirable single room, bath; parlor floor; also unfurnished; references.

42D ST., 351 WEST.
COMMODORE CLUB HOTEL.
New 21-story hotel for men and women.
Rate $15 weekly up.
Bedroom-living room combined, kitchenette, refrigeration, bath, swimming pool, gym.

42D, 228-232 WEST—Two rooms, bath kitchenette, newly furnished, decorated; elevator, hotel service; reasonable rent; desirable people; real home atmosphere; at Times Square.

45TH, 341 WEST—HILDONA COURT.
MODERN ELEVATOR APARTMENTS.
Newly furnished housekeeping apartments, 1 room, bath, kitchenette, $18 weekly; 2 rooms, bath, kitchenette, $25 weekly up.

47TH, 54 WEST—Two rooms, kitchenette, bath, beautifully furnished. Apply on premises.

50TH ST., 125 EAST—Attractive 2-room apartment for sublease furnished to October, 1930, or October, 1931; southwestern exposure; reasonable rental; full hotel service. Inquire office.

50S, WEST—Two large rooms, furnished, open fireplace; independent entrance to each apartment. Circle 3374.

50TH ST., EAST—One room, bath, kitchenette; $100; sublet sacrifice. Vanderbilt 6771.

51ST, 46 WEST—Bachelor apartments, furnished, elevator, steam heat; can be seen 9 A. M. to 6 P. M., Sundays 1 P. M. Supt. on premises.

51ST, 25 WEST—2 rooms, twin beds, bath, switchboard, elevator, dining room.

54TH, 24 WEST—Exceptional apartment, 1 large room, beautifully furnished; moderately priced.

55TH ST., WEST (6th Av.)—Charming two rooms, kitchennette; attractive building; lease to October; $150 monthly; references. Circle 4179.

55TH, 33 WEST—Hotel, beautifully furnished, 1-2 room; French restaurant; valet.

56TH ST., 116 EAST—One-room apartment, attractively furnished; also two-room suite, two bathrooms, large terrace; sublet. Apply manager, Hotel Fairfax.

56TH, 19 EAST—Southern exposure, attractively furnished 2-room bath apartment; third floor front; rent, $175. Plaza 0563.

56TH ST., EAST—One large room, kitchenette apartment, southern exposure, from March 1. Wickersham 0050, 10-12.

57TH, 353 WEST (A. W. A. Clubhouse)—1 and 2 rooms, attractively furnished, with private bath; solarium, roof gardens, swimming pool, in New York's most modern clubhouse for women; rates from $15 to $40 weekly.

57TH, 163 WEST—Studio opposite Carnegie Hall; completely furnished; piano; airy, bright.

57TH, 340 WEST.
TWO ROOMS, BATH, NEATLY FURNISHED; HOTEL SERVICE; $85 UP.

57TH ST., 100 WEST—Two rooms or more; will furnish to suit.

58TH ST., 410 WEST—Two rooms, bath, complete kitchenette, furnished; new building; modern refrigeration; very good rentals; block from Columbus Circle. Supt. on premises or call Columbus 3236.

58TH ST., 117 WEST (HOTEL SEVILLIA)—2 ROOMS AND BATH SUITES, $150 PER MONTH; BEAUTIFULLY FURNISHED; COMPLETE SERVICE; SPECIAL WEEKLY RATES. CIRCLE 5590.

58TH, 370 WEST—1-2 rooms; new building; beautifully furnished; $78-$110.

59TH, 38 WEST (overlooking park)—Bargain, handsomely furnished 2 rooms, bath, kitchenette.

60TH ST., 18 EAST—1-2 rooms, bath; special rates day, week, month, year. San Jacinto Hotel.

60TH ST., 14 EAST—Sublet desirable 2-room suite; reasonable; complete hotel service; no lease.

61ST ST., 10 WEST (corner Broadway)—1-2 rooms, housekeeping suites, kitchenette, private bath; modern apartments; $18 weekly.

67TH, 123 WEST (THE HOLLYWOOD).
(Corner Broadway)—Oversized 1-2 rooms, bath; neatly furnished; $16.50 weekly up; refined, quiet surroundings. Inquire office.

68TH, 56 WEST—Exceptional studio, fireplace, $75; front parlor, physician, teacher, $50.

71ST ST. AND B'WAY (HOTEL ALAMAC)—Conveniently located; complete hotel service, 1 and 2 rooms with bath and shower; attractive daily, weekly and monthly rates.

72D ST., 50 WEST.
THE OGDEN.
Large, airy, bright apartment of 1 or 2 rooms, with serving pantry; hotel service; unfurnished if desired; near express subway and elevated stations. Central Park and Riverside Drive; inspection day or night. Endicott 3325.

72D, 143 WEST—Two bright rooms, private bath; housekeeping; electric radio; $80.

73D ST., 143 WEST.
HOTEL HAMILTON.
Apartments of 1 and 2 large, light outside rooms; with full hotel service; kitchenettes if desired; quiet street; express subway station around the corner. Endicott 7400.

73D ST., 240 WEST (AT BROADWAY).
NEW HOTEL COMMANDER.
Newly furnished, with full hotel service.
One room, bath, $90-$100 month, $3.50 day.
Two rooms, bath, $125-$150 month, $6 day.

73D ST., 126 WEST (HOTEL NOBLETON).
Furnished 1 and 2 outside rooms,
private baths; every transit line.
72d St. subway express practically at door.
Weekly rates, $17.50 up; EXCEPTIONAL HOTEL SERVICE. ENDICOTT 4500.

75TH ST., 306 WEST.
WEST END AV., 741.
New elevator buildings, attractively furnished; 1-2 rooms, kitchenette, with dinette, or 2 bedrooms; maid service; convenient; reasonable.

75TH, 312 WEST—Beautifully furnished; kitchenette; private phone; elevator; lease or monthly; service optional; $100 to $165.

75TH, 319 WEST—Beautiful living room, bedroom, kitchenette, bath; piano; maid; $125.

76TH ST., 242 WEST (THE MILBURN).
1 room, bath, serving pantry; $100 up.
2 rooms, bath, serving pantry; $150 up.
Maid and hotel service included.
Also unfurnished apartments on lease.

76TH ST., 252 WEST (Hotel Willard)—Rooms with private bath for one or two persons, $2.50 per day; living, bedroom, bath, $4 up. Endicott 6900.

76TH, 145 WEST—1-2 rooms, baths, kitchenettes; private entrance; $75-$90.

76TH (344 West End)—Attractively furnished 2 rooms, piano, kitchenette, service.

77TH, 50 WEST (HOTEL PARK PLAZA)—COMBINATION FURNISHED LIVING-BEDROOM, PRIVATE BATH, $17.50 WEEKLY; 2 BEAUTIFUL ROOMS, $32.50 WEEKLY; SOME WITH KITCHENETTES. TELEPHONE MR. WERNER, ENDICOTT 3700.

79TH ST., 201 WEST.
HOTEL LUCERNE.
2-room suite from $28 week.
1 room and bath from $17.50.
Also monthly rates; nicely furnished; quiet, refined; complete hotel service.

81ST ST. AND COLUMBUS AV. (HOTEL ENDICOTT)—2 ROOMS AND BATH; $20 PER WEEK.

86TH ST. (at Central Park West)—1 and 2 room apartments, some overlooking park, renting for immediate or future occupancy; 1 room and bath as low as $75 per month; 2 rooms as low as $150; all hotel services. The Peter Stuyvesant. Trafalgar 7400.

86TH, 162 WEST (Subway, "L" Stations). Unusually attractive, newly furnished 2-room elevator apartment, miniature kitchen; sublease sacrifice.

86TH, 309 WEST—1 and 2 rooms, furnished and unfurnished; hotel service; restaurant on premises; very reasonable rent.

87TH, 51 WEST—Very large one room, kitchen, bath; furnished or unfurnished.

87TH, 323 WEST (Riverside)—Front parlor suite, bath, large room, kitchenette, $16.

88TH ST., 317 WEST—1-2 rooms, furnished, unfurnished. Inquire Supt.

91ST-BROADWAY (subway station)—Must sublet my one living-bed room, completely furnished; hotel service included in rent; will take substantial loss responsible tenant. Call all day Mrs. Isaacs, Hotel Greystone. Schuyler 1800.

Apartments Furnished—Manhattan.

Apartments of One, Two Rooms.

57TH, 50 WEST—Beautiful 2 rooms, kitchenette, bath; maid; refined neighborhood; $75.

58TH, 303 WEST.
HOTEL SCHUYLER ARMS.
One, two rooms, bath, kitchenette, including maid service, china, gas; one room, $10 up; two rooms, $22 up.

CENTRAL PARK WEST—2-room, kitchenette; new building; bargain, $125. Trafalgar 4126.

GREENWICH VILLAGE—Choice apartments, fireproof kitchenettes, baths and showers; $55. Chelsea 2831 or Stuyvesant 1003.

MADISON AV. (corner 93d St.)—Single, $3 a day; weekly, $10; double, $3 a day; weekly, $17; all outside rooms; full hotel service; popular-priced dining room. Hotel Ashton.

MADISON AV. (between 66th and 67th)—To sublet until October, two rooms, kitchenette and bath, $100. Rhinelander 10121.

MADISON AV., 1,015-17 (78th St.)—Two rooms, bath, kitchenette; unusual apartment; sublet. Supt.

MADISON AV., 807—Wonderful room, bath, piano, service, suitable studio; $75-$85.

TUDOR CITY—Hardwicke Hall, 1 room, kitchenette and bath. Apply Apt. 506 Wednesday after 10 A. M. or Thursday after 6 P. M.

WEST END AV., 243 (The Cardinal, northwest corner 71st St.)—Highest type apartment hotel; very fine, full housekeeping, one-room suite with mechanical refrigeration; large master room, bath, foyer and abundant closet space; full hotel service; exceptional furnishings if desired; very low rates. Also one choice two-room suite of same type. Riverside Drive around corner, 5th Av. bus half block, express subway two blocks. See Mr. Brunelle, day or evening.

WEST END AV., 720 (N. E. corner 95th St)—Exclusive apartment hotel; several choice 1-room apartments at attractive savings on lease; master room, bath, foyer, serving pantry with refrigeration; maid service included; immense closets; full hotel service; fine, moderate priced restaurant; lovely furnishings; one block from Riverside; express subway around the corner; fine opportunity for well recommended applicants. See Mr. Letsch, day or evening.

UNUSUAL OPPORTUNITY.
Exquisitely furnished very large one-room apartment, most modern bathroom, serving pantry, big closets; to a desirable party for immediate possession at a very attractive rate; full hotel service included; restaurant Francaise. Inquire at desk. 120 East 39th St. Caledonia 5161.

TWO ROOMS and bath, front apartment, double exposure; all modern conveniences; furnished or unfurnished; elevator; one block from subway. Gaines, Van Nostrand & Morrison, Inc., 41 5th Av. Stuyvesant 1180.

Apartments of Three, Four, Five Rooms.

7TH AV., 2,040 (Washington Apartment Hotel)—3-4 rooms, exceptionally attractive, fully furnished; silver, linens, dishes, twin beds, Murphy bed, decorated breakfast set; complete housekeeping; convenient all transportation; bus passes door; maid service; restaurant. Cathedral 1670.

10TH ST., 28 EAST—Sublease, desirable sunny three rooms, complete housekeeping; Frigidaire; many large closets; maid service by hour. Spindler, Stuyvesant 8211.

10TH, 25 WEST (Vance)—Sublet partly furnished 3 rooms, kitchenette, bath, fireplace, garden; immediate occupancy; $150. Afternoons.

13TH, 215 WEST—Fireplace, shower, steam, refrigeration; bookshelves; charmingly furnished; $95.

23d St., just west of 7th Av.,
HOTEL CHELSEA.
Large living room, bedroom and kitchen with gas refrigeration; completely furnished; full hotel service; $150 a month or $1,600 a year. Watkins 6200.

24TH ST., 144 EAST—Spacious living and bedroom, full kitchen; $165 monthly, $1,800 yearly; complete hotel service.

51ST, 34 WEST.
Unusual apartment, attractively furnished living with day bed, two bedrooms, complete kitchenette, bath and extra lavatory; dandy back yard; reasonable. Ring Osterloh's bell.

54TH, 24 WEST—Unusual apartment, 3 charming rooms, exquisitely furnished; exceptional values.

55TH ST., WEST (West 5th Av.)—Housekeeping facilities; two bedrooms; large living room, real kitchen. Telephone Circle 1498.

55TH, 100 WEST (8C)—Beautifully furnished, large living room, 2 master bedrooms, 2 baths, dinette. Seen 1-5.

57TH, 58 WEST—Studio partment, No. 6, to October or permanently.

59TH, 38 WEST—Sublet bargain, 3 rooms, bath, kitchenette; $175; any term.

60TH, 30 EAST—Choice 3-room apartments for the Winter months; in excellent location, with full hotel service. Hotel La Salle. Volunteer 3800.

69TH ST., 225 WEST.
THE WILSONIA.
APARTMENTS OF UNUSUAL CLEANLINESS
AT VERY REASONABLE RENTALS.
Three rooms, bath and kitchenette, $90 up completely furnished; telephone and elevator service; maid service if desired; no objectionable or questionable tenants; references.

70TH, WEST—Beautifully furnished 4-room apartment, 2 bedrooms; references. Endicott 8130.

70TH ST., 200 WEST—Hotel Chalfonte, 3 rooms, beautifully furnished. Trafalgar 0700.

70S, WEST—4 rooms, 2 bedrooms, elevator, attractively furnished; $175. Trafalgar 4126.

71ST, 325 WEST—3 rooms, bath, completely furnished; elevator; sublet, $109 month.

72D, 141 WEST. TRAFALGAR 1203.
CONSULT DINGLEMAN AGENCY.
Apartment hunting unnecessary; 3-5 rooms.

75TH, 250 WEST—4-room, sunny, elevator apartment, Frigidaire, real kitchen; $200.

76TH (overlooking Drive)—Beautiful 5 rooms, new building; wonderful terraces. Endicott 8158.

79TH, 146 WEST—3 beautifully furnished rooms, bath, kitchenette; reasonable. See Manager.

79TH, 179 EAST—4 rooms, 2 baths, modernistic; $300; sunshine. Regent 9611.

86TH, WEST—Attractively furnished four rooms, Frigidaire; sacrifice, October. Evenings, Trafalgar 6584.

90S, EAST—Attractive 3 rooms, dinette, 11th floor; sacrifice; $150. Endicott 8158.

100TH ST., 314 WEST—Attractively and completely; 4 rooms; southern exposure; unusual arrangement for 4; real kitchen; outside; reasonable; leaving city. Riverside 4693. Apt. 3RW.

125TH, 545 WEST (Broadway subway)—Four rooms, furnished, $75 month; elevator, telephone.

163D, 611 WEST—4-room apartment, beautifully furnished; reasonable. Washington Heights 5460.

212TH (5,000 Broadway)—3 rooms, completely furnished; park opposite; modern; elevator. (3H.)

RIVERSIDE DRIVE, 51 (78th)—Sublet, 5 large rooms, flooded with sunlight; magnificent view; Frigidaire; $250; may rent unfurnished.

RIVERSIDE DRIVE—Apartment, handsomely furnished; 5 rooms, 2 baths. Monument 8610.

RIVERSIDE DRIVE, 340 (Apt. 1D)—Doctor moving to California will sublet apartment; sacrifice.

RIVERSIDE DRIVE, 126—2 rooms, kitchen; redecorated; parquet floor; service. 5N.

Apartments of Six Rooms and Over.

55TH, 352 EAST—Attractive 6 rooms, heated apartment, single floor; quiet house.

79TH ST., 161 EAST—Eight sunny rooms, 3 baths, attractively furnished; until Oct. 1; appointment only. Regent 5424.

96TH ST., 65 EAST—6 rooms, 3 baths; attractively furnished; maid quarters downstairs; Summer or longer. Apt. 9D.

Apartments of Miscellaneous Rooms.

54TH ST., 203 WSET.
HOTEL HARDING.
Apartments, 1-2-3 rooms, bath, shower. Full hotel service, $15 weekly up. 4-room apartments with kitchenette, $40 weekly and up; furnished or unfurnished.

93D, 253 WEST—2-3 rooms; completely furnished; desirable location; reasonable. Supt.

102D ST. (N. W. CORNER BROADWAY).
THE BROADMOOR. NEW APT. HOTEL.
2-3 ROOMS WITH 1-2 BATHS.
Beautifully furnished serving pantry, free refrigeration, complete laundry, full hotel service; glass-enclosed tropical roof gardens; moderate rentals.

110TH ST. AND COLUMBUS AV.
1-2-3-4 and 5 room elevator apartments, completely equipped for housekeeping; excellent location. $12.50-$30 weekly. Academy 0613. Open evenings and Sundays.

THE LARGEST ASSORTMENT OF FURNISHED APARTMENTS IN THE CITY,
109TH ST. AND MANHATTAN AV.
2 rooms and bath, $14 weekly.
3 rooms and bath, $15 weekly.
4 rooms and bath, $16 weekly.
5 rooms and bath, $17 weekly.
6 rooms and bath, $20 weekly.
TELEPHONE IN EVERY APARTMENT.
ELEVATOR AND NON-ELEVATOR.
Completely furnished for housekeeping; all modern improvements; convenient location. Apply 215 Manhattan Av. Academy 1647.

Apartments Unfurnished—Manhattan

Apartments of One, Two Rooms.

4TH AV., 469—Two rooms; bath; kitchenette; maid service; $50, $65, $75. Apply on premises or Albert B. Ashforth, Inc., 12 East 44th St.

5TH AV., 19—2 rooms, kitchenette, bath; $138 monthly; lease if desired. Telephone Walker 4379.

11TH, WEST (vicinity)—Beautiful modern, fireplaces; subways; reduced; $45 up. Watkins 8239.

Apartments Unfurnished—Manhattan

Apartments of One, Two Rooms.

17TH ST., 105 EAST—2 rooms, kitchenette; Gramercy Park section; reasonable rent.

22D, 162 EAST (Gramercy Arms)—Two rooms, kitchenette; new building; very reasonable rentals; automatic refrigeration; maid service available. Agent on premises.

22D, 447-449 WEST—2 rooms, kitchenette, bath, all improvements; $60. John P. Peel Co., 362 West 23d. Chelsea 6818.

22D, 327 WEST—2 rooms, north skylight studio; all improvements; $60-$70.

22D, 140 EAST—Very desirable, large 1-room apartment, all improvements, $65.

23D ST., 225 WEST.
NEW BUILDING.
NOW READY FOR OCCUPANCY
IN FAMOUS CHELSEA SECTION.
1-ROOM APARTMENTS.
REAL KITCHENS.
RENTAL $65.
RENTING OFFICE OPEN UNTIL 9 P. M.

35TH, 24 EAST—Beautiful sunny 2 rooms, newly renovated; all conveniences; $130.

40TH ST., 104-6 WEST—One and two room apartments; elevator; steam heat; all improvements. Supt. on premises.

40TH, 118 EAST—Large room, bath, serving pantry, electrical refrigeration; sublet; $85 monthly. Hoffman, Caledonia 3036.

44TH, 307 AND 310 EAST—1 room, bath, serving pantry, electric refrigeration; $73 monthly up; open inspection now; office on premises. Murray Hill 7601.

46TH, 47 WEST—2 rooms, kitchenette and bath, $75. John P. Peel Co., 362 West 23d. Chelsea 6818.

51ST, 56 WEST—Two rooms, bath, kitchenette, $75. Wickersham 0429.

58TH, 138 WEST—New fireproof apartment, large room, serving pantry, bath, $80 up; large room, dressing room, bath, serving pantry, $110 up. Representative on premises. Circle 1634.

58TH ST., 410 WEST—2 rooms, bath, complete kitchenette; new building; modern refrigeration; very low rentals; block from Columbus Circle. Supt. on premises or call Columbus 3236.

58TH ST., 150 WEST—Apartment hotel; 2 rooms, bath; reasonable rentals; hotel service; restaurant on premises. Apply manager.

59TH ST., 204 WEST,
opposite park.
Furnished and unfurnished,
light housekeeping apartments;
elevator.
2 ROOMS, BATH—SERVICE.
Inquire on premises or
CHAS. R. SCHLIESS,
234 West 44th St.
Brokers protected.

60TH, 43 EAST—2 rooms, skylight studio, foyer; elevator; Frigidaire. Regent 2485.

60TH, 131-133 EAST—Beautiful apartment, 2 rooms, kitchenette, bath; light, clean.

61ST, 43 EAST—Two very large, light rooms (entire floor), woodburning fireplaces, kitchenette, bath.

68TH, 56 WEST—Large, sunny top floor, suitable person desiring permanent quarters, $100; back basement, yard, bath, $50.

71ST ST., 167 WEST (near Broadway)—Exceptional 1 and 2 rooms, serving pantries, ideal exposure, $62.50 and up; also desirable 2-room professional apartment; suitable dentist or business; moderate rental. Apply premises or phone Vanderbilt 4858.

83TH, 250 WEST—14-story; 2 rooms, bath and kitchenette; moderate rent.

87TH, 116 WEST—Two attractive rooms, bath; doctor, dentist, modiste; rent reasonable.

92D, 10 EAST—1-2 rooms, modern; refrigeration; furnished; unfurnished; attractive rentals.

116TH ST., 104 EAST.
PARK LEXINGTON APARTMENTS (new).
SELF SERVICE ELEVATOR.
2 ROOMS, KITCHENETTE, $35-$40.

LEXINGTON AV., 251 (at 35th St.)—1 and 2 rooms, fireplaces, redecorated; rent reasonable. WM. A. WHITE & SONS, 350 Madison Av. Vanderbilt 0204.

LEXINGTON AV., 966—1 room, bath, roof garden, $65; 2 rooms, bath, $75. Agent on premises daily 1-5 P. M.

MADISON AV., 1,142
(at 85th St.)
New, light housekeeping chambers with southern exposure; furnished or unfurnished; wood-burning fireplaces; Frigidaires; 24-hour elevator service; 3 blocks from express subway; unfurnished 1 room and bath, $84 monthly on lease; unfurnished 2 rooms and bath, $117 monthly on lease.
DUFF & CONGER, INC.,
1,146 Madison Av. Butterfield 7000.

WEST END AV., 666 (corner 92d St.)—Choice 1 and 2 room suites, sensibly priced; foyer, serving pantry with electrical refrigeration, luxurious baths; full hotel service; moderate-priced restaurant with no extra charge for serving meals in apartment; roof solarium; a pleasant place to live, with abundant light and air; references. The Windermere. Phone Schuyler 6860, Mr. Sturges.

1 CHARLTON ST. (near 6th Av. subway station) new 6-story corner elevator, modern apartments, 1-2 rooms; refrigeration; generous closet space; reasonable. Premises, Canal 9342 or Peppe, Spring 8347.

UNUSUAL OPPORTUNITY.
Very large one-room apartment, double exposure, most modern bathroom, serving pantry, big closets; to a desirable party for immediate possession at a very attractive rate; full hotel service; refined atmosphere. Restaurant Francaise, inquire at desk, 120 East 39th St. Caledonia 5161.

ARTIST'S STUDIO, unobstructed north light; bedroom, equipped pantry and bath included; new building, 160 West 73d, Mr. Turnbull.

Apartments of Three, Four, Five Rooms.

5TH AV., 41—Exceptionally attractive housekeeping suites, 3-4,-5 rooms; modern building; refrigeration; elevators; liberal closet space. Apply on premises, renting office, Gaines, Van Nostrand & Morrison, Inc. Stuyvesant 1180.

5TH AV., 12—3 rooms, unfurnished or furnished; modern improvements; reasonable rents. Inquire Supt.

10TH ST., 28 EAST—Sublet sunny 3 rooms, south and west exposures; large living room, bed chamber, complete kitchen, Frigidaire, dining alcove, many closets. Supt., Devonshire House. Stuyvesant 8211.

11TH, WEST (vicinity)—Modern, kitchens, fireplaces; subway; reduced, $50 up. Watkins 8239.

13TH, 162 WEST—Ideal doctor's apartment, 7th Av. corner, 2d floor; 4 windows. Three modern rooms, bath, $120; further inducements for immediate occupancy.

16TH, 141 WEST—3 rooms, elevator, real kitchens; $90-$110. Watkins 5000.

20TH, 156 WEST (Rose Garden Apartments)—Three-room housekeeping apartment, kitchen; modern improvements; automatic refrigeration; wood-burning fireplaces; spacious closets; $75. Chelsea 6328.

23D, 357 WEST—Modern apartment, 3 and 4 rooms; rent, $60 to $85.

24TH, 331 WEST—Elevator apartment, modern, with Electrolux refrigeration and breakfast nooks; 3 rooms, $85 to $100; 4 rooms, $110. John P. Peel Co., 362 West 23d.

28TH, 137 EAST (midtown section)—Attractive 3-room housekeeping apartment; 9-story building; southern exposure; refrigeration; representative on premises.

35TH, 318 EAST (opposite park)—Four sunny rooms; steam heat; open fireplace; $48.

36TH, 138-144 EAST—4 and 5 rooms.
A few well-planned apartments with refrigeration and all modern conveniences. Will make unusual concessions for immediate occupancy to include long-term leases; rents $2,600 and up. Renting agent premises or Caledonia 4466.

36TH ST., 136 EAST (Murray Hill Apts.)—Two beautiful three-room apartments, one all street frontage, the other flooded with sunshine; every modern improvement; elevators; hall service; also wonderful four rooms; nothing better at any price.

38TH, 105 EAST—High-class elevator apartments, 3 and 4 rooms, electrical refrigeration, complete kitchens. Apply on premises.

51ST ST., 316 WEST—Four-room apartments, all improvements; Frigidaire, white tubs and sinks, paneled walls; central location. Apply Supt.

57TH, 435 EAST (SUTTON PLACE).
Exceptional opportunity to sublet
THREE BEAUTIFUL ROOMS.
Also FOUR AND FIVE Room Apartments. Exclusive, modern; permanent light protection on all sides; liberal concession. Call on premises or telephone Wickersham 0431.

57TH ST., 157 WEST.
4 ROOMS, BATH, UPPER FLOOR.
South and east exposures; modern, high-class, exclusive apartment house; immediate occupancy if desired; rental $3,300 yearly. Apply Supt. on premises or Edgar A. Levy Co., 505 5th Av. Murray Hill 6960.

57TH, 58 WEST—Studio apartment, No. 6, to October or permanently.

58TH ST., 168 WEST—Grand floor, beautiful rooms, suitable for physician or any type of business. Inquire Supt.

58TH ST., 200 WEST—One four-room apartment; very desirable; refrigeration. Supt.

64TH ST., 14 WEST—Four rooms, just completed; maid service available; $70-$75.

66TH ST., 137 EAST—4 rooms, high-class restricted cooperative building; fireplace; reduced rental, $1,800. Apply on premises or Malcolm E. Smith, Inc., agent, 135 Madison Av., Ashland 6360.

68TH, 25 WEST (adjacent Central Park)—9-story fireproof, 3 rooms, dining alcove; Frigidaire. Apply daily, Sunday and evenings. Trafalgar 8161.

Continued on Following Page.

Apartments Unfurnished—Manhattan

Apartments of Three, Four, Five Rooms.

Continued From Preceding Page.

...TH EAST (between Park and Lexington Avs.)—Four rooms and maid's room, beautifully decorated; curtains and rugs to be left; offered at great reduction; owner ordered abroad. Telephone Regent 6000, Ext.

72D TO 155TH ST., WEST SIDE. Three-four-five rooms, ideal apartments. West Side Renting Company, Riverside 0622.

...D ST., 166 WEST—Modern 12-story apartment, 3 large rooms, $1,300-$1,500. Agent on premises. Susquehanna 0409.

..., 37 WEST, half block Central Park—New 4-room apartment, 2 baths, complete kitchenette, large dining alcove.

..., 105 WEST—3-5 rooms, high-class elevator building; special rent.

...TH, 201 WEST—Sublet, sacrifice, 4 rooms, ... chambers, 2 baths; southern exposure; Frigidaire; only apartment available in building. Susquehanna 8722.

...TH ST., 201 WEST—Hotel Lucerne; 3-room apartment, suitable for doctor; full hotel service; also other apartments.

...TH, 250 WEST—14-story; three-four rooms, tiled kitchens; moderate rents.

...TH, 340 WEST—Modern elevator; 5 rooms, front; reasonable and desirable. Call.

...TH, 211 WEST—4 rooms, just completed; maid service available; $85.

...TH, 56 EAST—3 rooms; exclusive apartments; ideal location; concession; $1,500

...ST, 258 WEST—5 rooms, all improvements, main floor (yard); $125.

...D, 166 EAST—New elevator apartment, 3-4 rooms; bargain.

...TH ST., 170 EAST—New elevator apartment; 3 and 4 rooms; reasonable.

...TH ST., 55 WEST (ADJOINING PARK). MODERN ELEVATOR BUILDING. 3-5 LARGE, LIGHT ROOMS. Private house block; convenient to L, surface and subway. Call premises, or KEMPE & CO., 153 WEST 72D ST.

...TH, 65 WEST—New building, 3, 4 and 5 rooms; Frigidaire; special doctor's apartment; very moderate rentals. Sharp & Nassoit, 2,489 Broadway. Schuyler 8200.

...TH, 9 EAST (overlooking General Park). AT 5TH AV. ON 15TH FLOOR. MARVELOUS FOUR-ROOM APARTMENT ... sublet; complete kitchen, dining alcove, extra maid's lavatory, exceptional light; also other apartments; liberal concessions. Call on premises or phone Atwater 5044

...TH ST., 166 EAST—New modern 16-story apartment, 3 and 4 rooms, from $1,200. Representative premises.

...TH, 12 EAST (8D)—Sublet modern 3 rooms; dinette; $110; immediate occupancy.

...TH (2,731 Broadway)—Desirable 4-room apartment; exceptional exposure, elevator, switchboard; $70. Premises or phone Vanderbilt 4858.

...TH ST. (929 West End)—4—$125, just finished; refrigeration; southern exposure, river view; every convenience; unusual closets.

...TH, 18 WEST—Very desirable 5-room apartment; elevator, all improvements; $65 ...th concession. Supt. or Wickersham 2424.

...TH (2,848 Broadway)—At subway station; exceptional 3-room and kitchenette apartment, newly decorated; all improvements; $55. Apply premises or phone Vanderbilt 4858.

...TH, 530 WEST—Very desirable 5 large light room apartment; all improvements; ...0; concession. Supt. or Wickersham 2424.

116TH, 104 EAST. PARK LEXINGTON APTS (NEW). SELF SERVICE, ELEVATOR. KRAFTEX WALLS, TILED KITCHEN, 3 ROOMS, $50-$55.

...TH, 421 WEST—5 room front, hall service, telephone, electrolux, near Columbia, $85.

...TH, 536-8 WEST (adjoining Broadway at City College)—Elevator apartments, five rooms; reasonable rent; concession. Supt.

...D (3,485 Broadway)—Elevator, Frigidaire, switchboard, night service; 5s; facing Broadway; concession.

...TH ST. (NORTHWEST CORNER BWAY). MODERN 12-STORY ELEVATOR. 3-4-5 EXCEPTIONALLY FINE ROOMS. Every modern improvement; unexcelled service; very moderate rentals; conveniently located near bus, subway and surface lines. Residence Supt.

...D, 735 WEST, and 736 West 173d—3-4-5 rooms; rent reasonable. Apply on premises office, 135 Haven Av.

184TH, N. W. CORNER BROADWAY, NEW BUILDING, 3-4 ROOMS; $52-$75. SUITES THAT ARE DIFFERENT.

LEXINGTON AV., 1,475—5 ROOMS, ...th, paneled walls, electric lights, hot water, steam heat; adjoining 96th St. subway station; rent reasonable; excellently kept house. Apply Chr. Volzing & Son, Inc., ...8 East 57th. Plaza 0993, or superintendent ground floor south.

RIVERSIDE DRIVE, 700 (corner 147th St.)—Beautiful 3 and 4 room apartments; moderate rentals. See SUPT. on premises. Telephone Audubon 3449.

RIVERSIDE DRIVE, 51—Five spacious, sunny rooms, overlooking Hudson; new building; $225.

WEST END AV., 685—Sublet, 3 rooms, extra lavatory; unusual closets; refrigeration.

222 EAST 82D ST. (New elevator apartment.) 4 sunny rooms, bath and large dining alcove; $110 per month and up. DUFF & CONGER, INC., 1,146 Madison Av. Butterfield 7000.

Dentist—CORNER APARTMENT—Dentist. Four-room apartment which we will alter to suit tenant; sign privilege; exceptional opportunity. Supt., 201 East 58th St., corner 3d Av. M. MORGENTHAU-SEIXAS CO., INC., Wisconsin 5809. 130 West 42d St., N. Y.

Apartments of Six Rooms and Over.

...D ST., 348 WEST—Exceptional house, 7 large rooms and bath; steam heat, electric light; high ceilings; high-class apartment. Henry Merritt, 262 West 23d St. Chelsea 7187.

...D ST., EAST (Tudor City, four minutes' walk from Grand Central Station)—Apartments in eleven new fireproof buildings; housekeeping apartments, 1 room from $66; 1 room with kitchen and dining alcove from $70; 3 rooms from $113; 4 rooms from $120; 5 rooms from $152; 6 rooms from $212. Hotel apartments, 1 room from $65; 2 rooms from $99. Furnished or unfurnished, Murphy beds, electric refrigeration, parks, maid and valet service, garage, two restaurants and coffee house, radio service, medical and nursing bureau, private school, children's playground, golf school and miniature golf course, drug and grocery stores. Mr. Darling, renting agent, office east end of 42d St. to 5 Prospect Place. Vanderbilt 8860.

...ST, 319 WEST—6-8 rooms, elevator apartments, very reasonable. Apply premises.

...TH ST., 200 WEST—Six-room apartments; very desirable; refrigeration. Supt.

...D, 324 WEST—Elevator apartment; 6 rooms; southern exposure; very reasonable. Supt.

85TH ST., 1 WEST. AT CENTRAL PARK WEST. 6 ROOMS, 2 BATHS.

...ST, 120 EAST—6 rooms, bath, newly decorated; ground floor; $100 month.

...TH, 220 WEST—ELEVATOR APARTMENT, 6-7 ROOMS, DECORATED, MODERN IMPROVEMENTS; REASONABLE.

108TH ST., 300 WEST. Corner Apartment of 6 very large rooms and 3 baths; all outside rooms; immediate possession; high-class fireproof building. Agent on premises.

111TH, 528 WEST—6 rooms; $1,600; agent on premises. Phone Cathedral 0750.

112TH, 604-612 WEST—Large, light, all modern improvements; elevator; reasonable. Supt.

113TH, 601 WEST (N. W. COR. BROADWAY, FORREST CHAMBERS)—FINEST TYPE 12-STORY; 6-7-8-9 LARGE, LIGHT, SUNNY, MODERN ROOMS, 3 BATHS; LIVING ROOM 21x20; DINING ROOM 19x23; FRIGIDAIRE; RENT REASONABLE.

114TH, 600 WEST (cor. Broadway)—Opposite Columbia; seven large sunny rooms; reasonable.

116TH ST., 620 WEST (corner Riverside Drive)—Exceptionally large 6-7 rooms, 2 baths; all modern decorations and improvements; electric refrigeration if desired. Phone Pennsylvania 8145.

155TH (889 St. Nicholas Av.)—Eight large, light rooms, all front; elevator building; convenient to all lines; $125.

180TH, 869 WEST—Ground floor, front; 6 large, modern; extra lavatory; $65.

BROADWAY (corner 108th; 225 West 108th; The Manchester)—Modern fireproof, 6-8 rooms; decorated; reasonable. Premises or Slawson & Hobbs, 162 West 72d.

PARK AV., 1,105—Six rooms, sacrifice; lease to suit; $208. Sacramento 6607.

RIVERSIDE DRIVE, SOUTH COR. 102D ST. HIGH-CLASS 12-STORY ELEVATOR. 6-8 LARGE, LIGHT ROOMS. Exceptionally well arranged; commanding view of prettiest section of Palisades and Hudson; every modern improvement; very moderate rentals.

RIVERSIDE DRIVE, 393 (COR. 136TH). "THE PANMURE ARMS." 6-8 LARGE, LIGHT ROOMS. Beautiful view of river; attractive proposition to desirable tenant. Call premises or KEMPE & CO., 153 WEST 72D ST.

WEST END AV. (83d)—Large, light, 6-room apartment; sublet. Endicott 2454.

Apartments of Miscellaneous Rooms.

...TH, 128 WEST—2-3 rooms, kitchenette; $60 up; electricity free; elevator; modern; convenient transportation. Apply premises or phone J. Harbater, Longacre 6291.

...D ST., EAST, Tudor City, four minutes' walk from Grand Central Station Apartments in eleven new fireproof buildings; apartments, 1 room, from $67; 2 rooms, from $99; 1 room with kitchen and dining alcove, from $77; 3 rooms, from $113; 4 rooms, from $120; 5 rooms, from $152; 6 rooms, from $...; furnished or unfurnished; Murphy beds, electric refrigeration, parks, maid and valet service, garage, two restaurants and coffee house, radio service, medical and nursing bureau, private school, children's playground, golf school and miniature golf course, drug and grocery stores. Mr. Darling, renting agent, office east end of 42d St. to 5 Prospect Place. Vanderbilt 8860.

Apartments Unfurnished—Manhattan

Apartments of Miscellaneous Rooms.

46TH ST., 140 EAST. Completely equipped housekeeping apartments in modern building; switchboard, maid service available. Inquire Mrs. Taylor on premises.

48TH-49TH-50TH-51ST STS. (bet. 5th-6th Avs.)—1-3 room apartments; also full floors; north-south exposures; month to month leases; $50-$125. Reilly, 11 W. 48th.

54TH ST., 300 WEST—2, 3 and 4 rooms, new building. Supt., or John H. Scheier, 236 West 55th St.

55TH ST., 100 WEST. An exclusive modern apartment house offering housekeeping suites of 2, 3 or 4 large, well-proportioned rooms at moderate rentals; exceptional service, owner management. Apply renting agent, 100 West 55th St.

57TH ST., 457 WEST (ADDISON HALL)—Just completed, 16-story, 1 to 3 room housekeeping suites, on yearly lease; silent automatic refrigerators. Representative on premises. Columbus 8720.

58TH ST., 57 WEST (COR. 6TH AV.). 1 room, bath, kitchenette, $60. 2 rooms, bath, kitchenette, $65. 3 rooms, bath, kitchenette, $95. 6 rooms, 2 baths, including kitchen, $165.

72D ST., 310 WEST. Overlooking Riverside Drive. Spacious two-room apartments, dining alcove; rentals $1,300 up; also desirable 3 and 5 room apartments; also doctor's suite. Trafalgar 6797.

82D, 32 WEST—Four rooms, 2 baths; 7 rooms, 3 baths. Agent premises.

83D ST., 215 WEST ("THE BRIERFIELD") New Apt. Hotel, Just East of Broadway. 1-2-3 ROOMS WITH 1-2 BATHS. Serving pantry, abundant closet space, complete laundry; free refrigeration; full hotel service; unexcelled service; moderate rent.

86TH ST., 110 WEST. Sublet 2, 3, 5 rooms; electrical refrigerators; very reasonable rentals. Agent on premises or Sharp & Nassoit, Inc., 2,489 Broadway. Schuyler 8200.

86TH ST., 315 WEST—2 and 3 rooms; electric refrigerators; very reasonable rentals. Agent on premises or Sharp & Nassoit, Inc., 2,489 Broadway. Schuyler 8200.

87TH, 320 WEST (Adjoining West End Av.)—4, 8, 9, 10 rooms, 3 baths; unusually large rooms, high ceilings; selective tenancy, residential block; attractive rentals. Representative on premises or Sharp, Nassoit, Inc., 2,489 Broadway.

89TH ST., 115 EAST—AT PARK AV. ATTRACTIVE 3-4-5-6 ROOMS. SPECIAL REDUCED RENTS.

92D ST., 145 EAST. 6 rooms, 3 baths, with southern exposure, $3,000; 4 rooms, 2 baths, $1,800; new building; immediate occupancy. Douglas L. Elliman & Co., Inc. Plaza 9200.

102D ST., N. W. CORNER BROADWAY, THE BROADMOOR, NEW APT. HOTEL. 1-2-3 ROOMS WITH 1-2 BATHS. SERVING PANTRY, free refrigeration, abundant closet space, complete, laundry, full hotel service; glass-enclosed tropical roof gardens; moderate rentals.

115TH ST., 604 WEST (ADJ. BROADWAY). One block to Columbia University. 3-4-8 LARGE, LIGHT ROOMS. Quiet, well-kept elevator house; low rent. Convenient location. See Supt.

122D ST., 620 WEST—5 and 6 rooms, all improvements; elevator, hall service; $1,500 to $2,000. WM. A. WHITE & SONS, 350 Madison Av. Vanderbilt 0204.

161ST, 580 WEST (COR. BROADWAY), 5-6-7 LARGE, LIGHT ROOMS. Well planned, abundant closet space, tastefully decorated, all improvements, including elevator; reasonable rentals. Supt.

167TH ST., 519 WEST (NEAR BROADWAY). Opposite New Medical Centre. 2-3-4 EXCEPTIONALLY FINE ROOMS. All improvements; convenient to subway station, surface cars, buses; moderate rent.

188TH TO 189TH ST. (Wadsworth Gardens). West side of Wadsworth Av. 2-3-4-5 Choice Rooms. Entire square block modern elevator apartments; all improvements; near subway, bus, surface cars; attractive rentals. Resident Supt.

LA SALLE ST., 126 (ADJOINING 125TH), MODERN ELEVATOR BUILDING, Between Broadway and Claremont Av. 5-7 VERY DESIRABLE ROOMS. Improvements, moderate rental, convenient to subway, elevated and surface cars.

RIVERSIDE DRIVE, SO. COR. 142D ST. MODERN 12-STORY ELEVATOR. 4-5-6-7 ELEGANT LARGE ROOMS. Every modern improvement; unobstructed view of Hudson and Palisades; very reasonable rent; convenient to subway, surface, bus lines.

RIVERSIDE DRIVE, 270 (north corner 99th) —5-6-7-8 and 9 rooms, 2 and 3 baths, fireproof building; agents on premises, or Fred'k Zittel & Sons, 475 5th Av. Ashland 2100.

RIVERSIDE DRIVE, 790 (Riviera) (156th-157th Sts.)—12-story, fireproof; 5-6-7-8-9-10 room suites from $1,200 to $3,000. Nehring Brothers, agents, St. Nicholas Av. corner 182d St. Representative on premises.

RIVERSIDE DRIVE, 375 (south corner 110th)—4-5-6-7 rooms, now renting at attractive rentals. Agent on premises.

Cooperative Apartments.

PARK AV.—11 sunny rooms, terrace all around, sublet for balance of lease. Phone Atwater 1071.

Penthouse Apartments.

508, WEST—3-room penthouse, 27th floor, gorgeous view. Rhinelander 4370.

72D, 311 EAST—Beautiful three-room penthouse apartment with terrace on three sides; southern exposure; $225 month. For appointment, call Rhinelander 7713J, after 6 P. M.

Apartments—Bronx.

Unfurnished.

190TH, 20 EAST—6 all light, 2 baths; convenient; select; references; reasonable. Superintendent or phone Intervale 3016.

UNIVERSITY AV., 2,315 (near Fordham Road)—3-4-5 rooms, modern elevator; night service; plenty closets, including cedar; near schools, subway, shopping; very low rentals.

Apartments—Brooklyn.

Furnished.

TWO ROOMS—Bargain post-renting season rentals, very low; we have several extremely fine 2-room suites, beautifully furnished and enjoying full hotel service; these rooms are very large and perfectly located as to light, air and quiet; very fine bath, of course; try living with no housekeeping bothers; you will be surprised how little it costs, especially with the moderate-priced St. George restaurants so handy; Clark St. express subway station right in building, 4 minutes to Wall St., 15 Times Sq.; surprisingly low rents. Apply Mr. Toucher at desk, Hotel St. George, Clark St., Brooklyn.

Unfurnished.

BROOKLYN HEIGHTS (51 Poplar St.)—Studios with or without skylights, north light, including kitchen, bedroom, bath; all outside rooms; modern; near Clark St. subway; $60 and $65.

CLINTON AV., 430. An exclusive modern elevator apartment house offering housekeeping suites of 6-7 and 8 large well proportioned outside rooms at moderate rentals; exceptional service; owner management. Apply renting agent, 430 Clinton Av. (near Vanderbilt Av.).

EASTERN PARKWAY, 77 (THE HILLCREST)—Three rooms, $70; also five rooms, southern exposure; Frigidaire and linoleum; opposite I. R. T. subway station.

FLATBUSH, 485 EAST 21ST, corner Dorchester Road, choice 5 rooms; reasonable. Buckminster 4030.

LEFFERTS PLACE, 105. Modern 4-story apartment house offering housekeeping suites of 2-3-4-5 and 6 rooms at attractively low rentals; exceptional service; owner management. Apply renting agent, 105 Lefferts Place.

NEWKIRK AV., 1,908—3-5 beautiful rooms, residential section; subway; schools; reasonable.

Apartments—Queens & Long Island.

Furnished.

JACKSON HEIGHTS. QUEENS GARDEN APARTMENT HOTEL. 2 and 3 rooms, complete housekeeping, elevator apartment, surrounded by beautiful gardens, unfurnished from $50; furnished from $70. Take B. M. T. or I. R. T. to Jackson Heights station or 5th Av. bus to corner, 37-55 79th St. Havemeyer 7559.

Unfurnished.

CRYSTAL GARDENS (14 minutes from 42d) —All large, outside rooms, sunshine and air, no courts; spacious gardens; tennis courts; 3-4-5-6 rooms, $48 to $80; 4 rooms, semi-basement apartment, $45. 287 Hoyt Av., Astoria. Queensboro subway from Grand Central, B. M. T. from Times Square or 2d Av. "L" (Astoria line) to Hoyt Av. Send for booklet.

DOUGLASTON—4 rooms and dinette; most attractive and desirable; rent $90. Borut. Bayside 6254.

FLUSHING—BEAUTIFUL, LARGE, LIGHT 3-ROOM APARTMENTS; ALL MODERN IMPROVEMENTS; AVERAGE ROOM DIMENSIONS AS FOLLOWS: LIVING ROOM 13X18, BEDROOM 12X17, KITCHEN 8X13, FOYER 9X9; PLENTY OF CLOSET SPACE; 4 BLOCKS TO SUBWAY AND 1 BLOCK TO STORES, THEATRES, SCHOOLS, CHURCHES, &C.; RENT $60; ONE MONTH'S CONCESSION. MAPLE COURT APARTMENTS, FRAME PLACE, NEAR SANFORD AV., FLUSHING, L. I. PHONE FLUSHING 9940W FROM 8 A. M. TO 8 P. M. AND FLUSHING 9797 FROM 9 A. M. TO 5 P. M. DAILY AND ALL DAY SUNDAY.

KEW GARDENS TERRACE APARTMENT, Union Turnpike and Grenfell Av., Kew Gardens, L. I. Facing beautiful Forest Park. Highest point in Queens County. 16 minutes from Pennsylvania R. R. Station 3 rooms and 1 bath to 6 rooms and 2 baths, $90 to $200. Also furnished apartments. C. E. Dickinson, Mgr.; C. E. Dietz, Supt. New York Office: 225 West 34th St. Tel. Chickering 8940.

KEW BREVOORT. 2-8 rooms of distinction. Kelvinators. 119-51 Metropolitan Av., Kew Gardens.

Apartments—Westchester.

Furnished.

LARCHMONT. OAKE HAVEN, 172 Myrtle Av. 3 rooms with dining alcove, furnished or unfurnished; electric refrigeration included in rent; elevator; short or long lease; 2 blocks R. R. stations; rent $85 up. Larchmont 2206.

ATTRACTIVE, spacious, 3-4 room suites, Frigidaire; ideal surroundings; $90. Yonkers 8121.

Unfurnished.

BRONXVILLE—5 rooms; 4 minutes station; refrigeration; $155; furnished, $185. Bronxville 3620.

SCARSDALE MANOR. Must sublease beautiful 3½-room apartment in modern elevator building; exceptionally well-planned suite, overlooking the Bronx River Parkway, with cozy dining alcove, sun parlor, electric refrigeration, &c.; moderate rent; unexcelled service. Write P. O. Box 373, Scarsdale, or telephone Scarsdale 712.

Apartments—New Jersey.

Furnished.

EAST ORANGE—Sublet 3-room apartment completely furnished, from 5 to 6 months; near station. 106 North Walnut St., Apt. 204

Moving, Trucking, Storage.

LONG-DISTANCE movers, anything, anywhere, personally owning and operating 75 modern, insured vans; established 1896. Davidson Transfer, Storage Co., 728 11th Av. Columbus 4016.

MOVING anything, anywhere, 1,000 padded insured vans; offices in 162 cities; expert workmanship; lowest rate. United Van Service, Inc., General Motors Bldg. Circle 3193.

STANDARD STORAGE, 148 West 90th St.—Storage, lowest rates; local, long distance moving, packing, shipping. Schuyler 1670.

Apartments and Rooms to Share.

76TH (344 West End)—Lady's apartment share business girl. Endicott 1006. 3B.

LADY (Jewish) share cheerful apartment girl, midtown; $25 monthly. Evenings, Caledonia 9414.

GIRL share apartment with girl; new building. Caledonia 0066, between 4-6.

Furnished Rooms—East Side.

20TH ST., EAST (18 Gramercy Park South; fronting on the park)—A superior residence for women with full hotel service; rooms beginning at $15 weekly; solarium, lounge and tea room on roof; references requested with applications from permanent residents. Gramercy 6000.

23D ST., 145 EAST. KENMORE HALL. NEW 22-STORY CLUB HOTEL. Live in the Gramercy Park section. Applications received for rooms, $8 to $14 per week; double rooms, $16; swimming pool, gymnasium, spacious lounges; men and women on separate floors.

27TH (corner Madison Av.; Hotel Madison) —Outside, bright, sunny room and bath, for 2, $15 weekly; other rooms, $9-$12; daily, $1.50 to $3. Lexington 3940.

27TH, 43 EAST—Attractive, comfortable; private family; elevator, telephone; excellent location. Knobe.

29TH ST., COR. MADISON AV. HOTEL SEVILLE. Convenient, yet quiet location; outside rooms with private bath; beautifully appointed; restaurant and cafeteria on premises. RATES ARE SURPRISINGLY LOW. Telephone Mr. Mackay, Lexington 2960.

30TH, 104 EAST—Medium sized, attractively furnished, adjoining bath; excellent service.

32D ST., 11 EAST. STRATFORD HOUSE, Fireproof Residential Hotel. Convenient to Shops and Theatres. TRANSIENTS ACCOMMODATED. Rooms with bath, $2.50 Day. $15 Week. SPECIAL RATES ON SUITES. Complete Hotel Service. Bogardus 1500.

32D, 34 EAST (Grand Union Hotel)—Room and running water, $8.75-$10.50; with private bath, $12 and $15 weekly; full hotel service.

34TH, 122 EAST—$7-$12; exclusiveness, charm, privacy. Lexington 0990. Edgar Studios.

34TH, 128 EAST—Sunny, comfortable, attractively furnished; single, double; day beds. Hastings.

35TH, 106 EAST—Owner's residence, sunny room, adjoining bath; single; running water; steam; continuous hot water; gentleman; references.

35TH, 144 EAST—Beautiful large rooms, private baths; also singles; steam; reasonable.

37TH, 32 EAST (Park Av.)—Exceptional furnishings (new), doubles, singles; running water; convenient transportation; gentlemen; references; maid service.

37TH, 141 EAST—Double room; steam, semi-private bath; roof extension; fireplace.

37TH, 32 EAST—2 connecting rooms, suitable for brothers or friends; reasonable.

38TH ST., 22 EAST (corner Madison Av.)—Fraternity Clubs Building; a few single rooms available with full club privileges, dining rooms, &c.; rates $13 to $21 weekly; transients $3 to $3.50 daily. Caledonia 3700.

38TH, 29 EAST—Unusually attractive, sunny single, also 2 connecting; all conveniences; large room, private bath; excellent location.

39TH, 29 EAST—Catering exclusively to persons seeking quietness, cleanliness, service; references.

40TH, 213 EAST—Small rooms, next to bath; all improvements; telephone.

46TH, 164 EAST—Parlor, piano, double, single, running water, private, modern. Morse.

53D, 56 EAST—Elegantly furnished, large single room; all conveniences; $10 weekly.

56TH, 328 EAST (The Sutton)—Residential hotel for women; rooms arranged as attractive living room where friends may be entertained; restaurant and swimming pool. Wickersham 3940.

60TH, 133 EAST. Delightfully warm, clean room; newly furnished; hot water, bath; light and pleasant.

60TH, 24 EAST—Second, third floors, business-living (walk-up). 7666 Volunteer.

60TH, 18 EAST—Room, bath, $21 weekly; room near bath, $45 monthly.

66TH, 56 EAST—Large, attractive rooms; private bath; seen after 10 A. M.

74TH, 20 EAST—Newly decorated, large single front rooms; $10. Rhinelander 10347.

76TH, 42 EAST—Beautiful room, southern exposure; private bath, shower, kitchenette; reasonable.

80TH, EAST—Large room, bath; three windows; woodburning fireplace; exceptional. Rhinelander 6133.

81ST, 32 EAST—Nicely furnished, clean room; all conveniences.

86TH, 61 EAST (near park). Community Chambers. New-type residence; business women; rooms done modern manner; colorful, interesting, livable; maid service; reception room, community kitchens; $9.75-$14.75 weekly; references required. Maude Kean, director.

86TH, 5 EAST—Large beautiful room, all conveniences; exclusive residence. Atwater 6220.

86TH, 76 EAST (Park Av.)—Large front room, kitchenette, bath, $15.

92D, 28 EAST—Large room, newly furnished private bath, kitchenette. Sacramento 10099.

95TH, 27 EAST—Large room, bath, $15; another, $7.50; cooking privilege. (3W.)

LEXINGTON AV., 279 (36th)—Newly remodeled, decorated; steam; with or without bath; reasonable.

MADISON AV (corner 93d St.)—Single, $2 a day; weekly $10; double $3 a day; weekly $17; all outside rooms; full hotel service; popular priced dining room. Hotel Ashton.

ALLERTON HOUSES. Club residence for men, conveniently located, affording every comfort, with the surroundings and service of the select club; lounge, library, billiards, squash courts and handball courts; rents $12 to $20 per week, according to location; for approved residents only; transients $2.50 to $3 per day. For information telephone Plaza 6800. 143 East 39th St. 22 East 38th. 45 East 55th St. and 130 East 57th St., for women only. New York, Chicago, Cleveland.

HOTEL RUTLEDGE. WOMEN EXCLUSIVELY. SUNNY, PRIVATE ROOMS. IDEAL LOCATION. "TRANSIENTS ACCOMMODATED." SPECIAL RATES—$10 UPWARD WEEKLY. LEXINGTON AV. AND 30TH ST. ASHLAND 8966.

Furnished Rooms—West Side.

7TH AV., 854 (55th)—Attractively furnished, private family, reasonable. Circle 8480 (2)

23D ST., Just West of 7th Av. HOTEL CHELSEA. Large rooms with private baths, $17.50 to $21 per week; with running water and near baths, $14 to $16; full hotel service. Watkins 6200.

23D, 260 WEST (CAVANAGH'S). Large room with private bath, steam heat, electricity, hot water; gentlemen.

28TH ST., AT 5TH AV. HOTEL LATHAM. Quiet, refined surroundings, prices greatly reduced, $12 weekly up. Telephone Caledonia 8300.

Furnished Rooms—West Side.

32D ST. AND BROADWAY, HOTEL MARTINIQUE. RATES TO PERMANENT GUESTS. ROOMS WITH USE OF TUB BATH AND SHOWER, SINGLE, $12 TO $15 PER WEEK; DOUBLE, $15 TO $20 PER WEEK.

32D, 17 WEST—Single room, $10; with bath, $12; double, with bath, $15; suites, $21; full hotel service.

42D ST., 351 WEST. COMMODORE CLUB HOTEL. New 21-story hotel for men and women. RATES $15 WEEKLY UP. Bedroom-living room combined, kitchenette, refrigeration, bath, gym, swimming pool.

44TH, 123 WEST (Hotel Langwell)—$10 single; $15 double weekly; adjacent bath.

47TH ST., 106 WEST (RALEIGH HALL). A RESIDENCE FOR MEN where, at rates lower than average, men enjoy comfortable quarters, live well and appreciate quiet, exclusive club life. $10-$17 WEEKLY, $2-$3 DAILY.

48TH, 349 WEST—HOTEL RENSOR. New, just completed, outside light rooms; singles, $10-$11; doubles $12-$14.

49TH ST., 130 WEST. HOTEL CHESTERFIELD. Rooms, adjacent bath, $12 weekly; with bath, $18 single, $21 double.

53D, 32 WEST—Newly furnished, large single front room; meals optional; $11.

53D, 64 WEST—Large single room, running water, adjoining bath, closet; $10.

54TH, 20 WEST—Comfortably furnished rooms, with, without bath; steam; exclusive; references.

56TH, 208 WEST (Hotel Thorndyke)—Large parlor bedroom, bath, newly renovated; $21 week.

57TH—Large, attractive room, running water; reasonable. Volunteer 9467.

57TH, 118 WEST—Room on men's club floor; complete hotel service; $14 weekly.

60TH ST. (west of Broadway). ST. PAUL HOTEL. Rooms, with running water, $1.50. Rooms, with private bath, $2. SPECIAL WEEKLY RATES. One block from Columbus Circle.

61ST, 26 WEST (61ST ST. HOTEL), JUST WEST OF BROADWAY. Modern rooms, private bath, $14 up weekly; others, $8 up; transients, $1.50 up; worth investigating. Telephone Columbus 5830.

61ST, 10 WEST (corner Broadway)—Single room, connecting bath, $1.50 daily, $9 weekly up; full hotel service.

70TH ST., 115 WEST (near Broadway), STRATFORD ARMS CLUB RESIDENCE for single men and women. Room available for Men at $11; Women, $12. Full hotel service with these club features: Gymnasium, lounge, reception rooms, billiards; everything to make your stay most inviting; references necessary. Rates $10 to $20 weekly. Trafalgar 9400.

70TH, 138 WEST—Exceptional room, private bath; not rooming house; gentleman; references.

71ST, 114 WEST—Beautiful double room, private bath, nicely furnished; steam, conveniences.

71ST, 342 WEST—HANDSOME ROOM, KITCHENETTE. SUSQUEHANNA 7041.

71ST, 29 WEST—Single rooms $7-$10; double rooms $12-$14-$18.

71ST, 68 WEST—Lovely front room, adjoining bath; $9; refined; owner's home.

73D ST., 126 WEST (HOTEL NOBLETON). Furnished 1 and 2 outside rooms, private baths; every transit line. 72d St. subway express practically at door. Weekly rates, $17.50 up; EXCEPTIONAL HOTEL SERVICE, ENDICOTT 4500.

74TH, 164 WEST (MARBURY HALL). Room, private bath, $17.50; 2-room suite, $23 weekly; restaurant; Japanese service. Endicott 3290.

74TH, 106 WEST—Everything new; rooms, with, without bath; steam; $7 up.

75TH, 118 WEST—Front basement, bath, in owner's home; also single; steam.

75TH, 116 WEST—Single, double, $7 up; also basement; couple, gentlemen; references.

75TH, 101 WEST—Attractive singles, well heated, $7-$8; double, $9. (5E.)

75TH, 112 WEST—One and two rooms, baths, housekeeping; $12-$20; singles.

76TH, 18 WEST—Large, attractive library, sleeping, private bath, dressing, $24; smaller, $16; refined business, professional, artist class.

76TH, 331 WEST—Beautiful front parlor and double; running water; kitchenette; reference.

77TH ST. and Broadway—Hotel Belleclaire; rooms with bath, $17.50; without bath, $12 week; 2 and 3 room suites, furnished or unfurnished at attractive rates.

77TH, 101 WEST—Attractive single room in private home; steam heat, telephone; near subway and "L"; $7. Lewis.

79TH ST., WEST—Outside double, with bath; single, near bath. Susquehanna 5320.

79TH ST., 307 WEST (Apt. 6A)—Beautiful, large double and single; homelike; conveniences; reasonable.

79TH (West End Av., 401)—Attractive, single room, adjoining bath; reasonable. Apt. 6 North.

79TH, 267 WEST—Large, light, attractive room, adjoining bath; suitable 1-2.

80TH, 100 WEST (HOTEL ORLEANS) —FACING BEAUTIFUL CENTRAL PARK; SUNNY, LARGE ROOMS, BATH, $2.50 UP; WEEKLY, $15 UP; 2 ROOMS, $4; WEEKLY, $25 UP.

80TH, 133 WEST—Immaculate, well-furnished large room, kitchenette, bath, steam, $15.

80TH (411 West End Av.)—Immaculate suite; piano, shower; suitable 2-3 gentlemen; single, double rooms. Freer, 6E.

80TH (411 West End)—Large double front; single, running water. Stecker, 9E.

83D, 20 WEST—Comfortable room, bath, kitchenette; also single room; clean, homelike.

83D, 28 WEST—Single and double rooms, adjoining bath; skylight; $4.50 up.

83D, 5 WEST—Single, double rooms, newly furnished, private bath, reasonable rates.

83D, 323 WEST (6E)—Pleasant, sunlit double; running water; kitchen privileges; $11.

84TH, 320 WEST (NEAR DRIVE). High-class elevator, large, sunny room, twin beds, $14 (6th floor); others, all running water, $7-$9; switchboard.

84TH, 19 WEST—Medium, immaculate, adjoining bath, $5; breakfast; gentleman; private. Hawley.

85TH, 63 WEST—Large, medium, newly decorated, bath, kitchenette; reasonable; references.

85TH, 62 WEST—Attractive heated rooms, private bath; refined surroundings; $10-$16.

85TH, 327 WEST (Apt. 2)—Attractive single room; one flight; reasonable.

86TH, 130 WEST (10C)—Exceptional outside corner room, southeast exposure; private family.

88TH (West End)—Attractive room, next bath; private family; very unusual home; suitable 1-2; references. Schuyler 2581.

88TH, 200 WEST—Living room, bedroom, running water; $12; single, $6. Serainidis.

89TH—Small, attractively furnished, private bath; business girl; $35 monthly. Schuyler 4582.

89TH, 52 WEST—Immaculate, beautifully furnished front basement, kitchenette, bath, $17.

89TH, 340 WEST—Beautifully furnished, attractive sunny room in charming house; reasonable.

89TH, 17 WEST—Well frunished, comfortable room with dressing room; also single.

90TH (615 West End Av.)—Beautiful rooms, newly decorated; private bath, kitchenette.

90TH, 18 WEST—Brand new furniture, newly decorated; singles, doubles; rates reasonable.

92D, 292 WEST—Attractive rooms, $6-$18; water, kitchenettes, baths, elevator. Hull

93D, 308 WEST—Large, sunny, beautifully furnished, running water; modern conveniences. Nance.

93D, 316 WEST (22)—Comfortable rooms, near Drive; elevator; $5, $6, $8.

94TH, 310 AND 315 WEST. "Most up-to-date Furnished Rooms." Small or Large. Single or Double. Private Baths. Kitchen Privileges $6-$8-$10-$18 WEEKLY. HOTEL SERVICE.

95TH, 11 WEST—Beautifully furnished front parlor with private bath, also front basement with private bath.

97TH, 1 WEST (facing Central Park)—Elegantly furnished, large front rooms, suitable two; running water; $5 up.

97TH, 209 WEST (Chandler, 3D)—Unusually attractive single; large closets; shower; reasonable.

97TH, 316 WEST (5C)—Two single, comfortable rooms; all conveniences; elevator; reasonable.

98TH, 254 WEST (ROBERT BURNS). Singles and doubles, with kitchenette; most modern hotel service; $9 to $18.

99TH, 260 WEST—Attractively furnished rooms, double and single; $4 up.

99TH, 304 WEST—Private family rents 2-3 charming, connecting rooms (3E).

101ST (839 West End Av.)—Beautiful; running water; elevator; kitchen privileges; $12. Barrerro.

101ST (840 West End)—2 beautiful, large housekeeping, $18; singles, $7. Lowenberg.

103D AND B'WAY (HOTEL MARSEILLES). Pleasant room, use of bath, single, $11; double, $15; adjoining bath, single, $14; double, $17.50; private bath, single, $17.50 to $21; double, $21 to $24.50; exceptional service; at subway express station.

103D, 14 WEST—Front room, double, $8; smaller, $5; private family. Pearce.

105TH (925 West End Av.)—Beautiful, sunny, outside. Kohler. Clarkson 8970. Reasonable.

105TH, 166 WEST—Sunny hallroom, comfortably furnished; references.

106TH, 206 WEST—Sunny rooms, $6-$6.50; kitchenette; literary people preferred. Harriette.

108TH, 301 WEST (10C)—Large single, adjoining bath, $10; another at $7.

110TH, 515 WEST—Large double front; lavatory; adjoining bath; kitchen privileges. Wells.

110TH, 515 WEST—Attractive, large rooms; running water; convenient all transportation. Petit.

Furnished Rooms—West Side.

110TH, 544 WEST (near Broadway)—Rooms, suites, men's new 8-story clubhouse; hotel service; restaurant; daily, weekly, monthly.

110TH, 601 WEST—Sunny front room, best twin beds, water; $16. McGhee.

111TH, 545 WEST (Broadway; 8B)—Outside, sunny, front rooms; doubles; newly furnished.

112TH, 521 WEST (83)—Exceptionally well-furnished, sunny bed-living room; unobstructed view; private family; reasonable right party. Cathedral 3666.

112TH, 542 WEST—Double, single, outside; redecorated, attractive; Columbia and subway. Murphy.

112TH, 611 WEST (Broadway-Riverside)—Large, comfortable, adjoining bath; reasonable. Davis. (1).

112TH, 542 WEST (10C)—Large, sunny, private bath, spacious closets, double, single.

113TH, 549 WEST—Altora Residence Club for Women, $5.75-$10.75; attractive housekeeping.

113TH, 623 WEST—Exceptionally warm double room, private bath, kitchenette; $15; single.

113TH, 567 WEST (5E)—Beautifully furnished front, single, double, housekeeping; references.

113TH, 562 WEST—Unusually attractive, sunny; single, double; housekeeping; $8 up. 5D.

113TH, 510 WEST (Apt. 3)—Wonderful opportunity, gentleman seeking room, home; $9.

114TH, 508 WEST (Apt. 4)—Attractive, homelike, extra large, airy room, adjoining bath; family 3; ideal location; unusual opportunity; $9.

114TH, 622 WEST (52)—Double, single, sunny, front, running water, kitchen privileges.

114TH, 611 WEST—Large, sunny, attractively furnished; running water; subway; reasonable. Crowley.

115TH, 629 WEST—Beautiful sunny room, for 2, featuring new Colonial furnishings; unusually attractive, clean, $15-$17. McKenny.

115TH, 609 WEST (Apt. 2)—Room adjoining bath, $7; private family; gentlemen.

118TH, 423 WEST (Apt. 2)—Single or double room; $7 and $10.

141ST, 11 WEST—Large, light, warm room; elevator; modern; reasonable. Curry. 3C.

149TH, 601 WEST (22) (Bway)—Handsome, front; twin beds, elevator; kitchen privileges.

151ST, 518 WEST (Broadway)—Beautiful outside singles, $6 up; doubles, $10; kitchen privileges; steam, telephone, shower, elevator; also 2-3 housekeeping suites. Edgecombe 5517.

175TH, 500 WEST—Bedroom, kitchen and use of parlor. Phone Wadsworth 2440, after 10 A. M.

187TH, WEST—Beautifully furnished, single-double; lavatory and bath; elevator apartment; $4-$5-$6-$7-$8. Wadsworth 0159.

BROADWAY, 2,880 (112th)—Single and double rooms; comfortable; reasonable; second floor (4).

BROADWAY—Large light room, shower; no other roomers. Audubon 2790. Apt. 38.

CENTRAL PARK WEST, 407—Attractively furnished (running water); improvements, phone, $7. Healy.

CENTRAL PARK WEST, 320 (93d St., Apt. 2)—Beautifully furnished double room; all improvements; kitchen privileges.

CENTRAL PARK WEST, 407—Room, gentlemen; private family; elevator; reasonable. Apt. 28.

MORNINGSIDE DRIVE, 100 (120th)—Subway station, 116th-Broadway; delightful location Heights overlooking park; residence club near Columbia; two buildings; reception rooms, dining rooms; single, $6-$12; small, baths, $7.50; double, $12; suites, kitchenettes, 8x12.

RIVERSIDE DRIVE (94th)—Large, artistically furnished bed-sitting rooms; business girls; couple; housekeeping; river view. Riverside 0332.

RIVERSIDE DRIVE, 524 (next International House, 123d)—Attractive singles, doubles, suites, kitchen privileges; $7 to $21. Miss Wilson.

RIVERSIDE DRIVE, 448 (Apt. 2) (116th)—Desirable double room, light housekeeping, private bath, kitchenette; private adult family; business couple or ladies; reasonable.

RIVERSIDE DRIVE, 362 (109th)—Large room, suitable 2; adjoining bath; new furnishings; quiet, homelike; also single, $9. 2B.

RIVERSIDE DRIVE (116th)—Beautiful room, artistically furnished, new; business woman. Cathedral 0376.

RIVERSIDE DRIVE, 468 (119th St.)—Large room; comfortable, convenient; $10. Inquire doorman.

RIVERSIDE DRIVE (near Columbia)—Large, warm, adjoining bath; reasonable; select. Cathedral 6378.

RIVERSIDE DRIVE (near 113th)—Front room, twin beds, semi-private bath. Cathedral 0771.

RIVERSIDE DRIVE, 82 (80th)—Beautiful rooms, private baths, kitchenettes, also singles; reasonable.

Furnished Rooms—West Side.

RIVERSIDE DRIVE, 126—Overlooking Hudson; rooms redecorated; 2 adjoining; single. 5N.

RIVERSIDE DRIVE, 202—Elegant, large, outside; beautifully furnished, bath, shower. Riverside 3966.

RIVERSIDE DRIVE, 24—Large front, private bath, alcove; another, bath adjacent, $12.

RIVERSIDE DRIVE, 67 (corner 79th)—Nicely furnished, suitable one-two; adjoining bath. Apt. 1 northwest.

RIVERSIDE DRIVE, 202—Elegant, large, outside; beautifully furnished; bath, shower. Riverside 3966.

WASHINGTON SQUARE, 53 SOUTH. HOTEL JUDSON. Rooms in bachelor's quarters with full hotel service, as low as $9 a week; rates with meals if desired. Spring 5360.

CLAREMONT CLUB. Attractive rooms, $6 up; running water, showers, gymnasium; ideally located, opposite Grant's Tomb; congenial atmosphere prevailing; references. 140 Claremont Av. (122d).

Furnished Rooms—Bronx.

CONCOURSE, 2,701—Large, well-furnished, immaculate; only roomer; elevator. Kellog 3742. 3D.

Furnished Rooms—Brooklyn.

MANHATTAN BEACH HOTEL, MANHATTAN BEACH, NEW YORK CITY. Live in a modern fireproof hotel by the seashore for less than in the crowded city; $9 per week and up for one, $12 per week and up for two; every convenience; tennis and handball courts; 37 minutes from Times Square (B. M. T. Brighton Beach station). Phone Sheepshead 3000.

A CLUB RESIDENCE FOR MEN AND WOMEN. $10 to $25 weekly. Transients, $2 per day upward. New 550-room hotel, private baths, luxuriously furnished, all light and airy; swimming pool, gymnasium, social rooms, library, roof solarium, garage, restaurant; beautiful view New York Harbor; five minutes Wall St.; breakfast 25c up; lunch 50c; dinner $1; also a la carte at rates that will surprise you.

HOTEL PIERREPONT. Pierrepont and Hicks St., Brooklyn Heights, Brooklyn. Main 5500.

Furnished Rooms—Long Island.

FLUSHING—Large corner room, private bath; exclusive neighborhood. Flushing 2535J.

Furnished Rooms—Wanted.

GENTLEMAN desires furnished room within 15 minutes 59th St.-Lexington Av.; no rooming houses; about $40 monthly. E 915 Times Downtown.

Unfurnished Rooms.

61ST, 43 EAST—Very light rooms; woodburning fireplaces; $30-$50 month.

158TH, 626 WEST (Riverside and river)—Large unfurnished rooms; all conveniences.

Board—Manhattan—Bronx.

57TH, 323 WEST—Attractive, large, small, private bath, piano; excellent cooking; reasonable.

82D, 124 WEST (Graycourt)—Comfortably furnished rooms, excellent table (reception rooms); homelike surroundings.

83D, 328 WEST. SIMMONS HOUSE FOR BUSINESS WOMEN Beautiful rooms; excellent food; every convenience; $14-$20 weekly.

88TH, 503 EAST—Single room, steam, good meals, separate entrance; $11. Bonnet.

93D, 306 WEST—With Jewish American family; homelike surroundings. Falk.

107TH, 230 WEST—Light double room, running water; congenial home; business women; excellent meals. Apt. 25. Academy 9792.

REGISTERED NURSE accommodates convalescent, aged or slightly nervous people; best care, warm sunny, single rooms. Phone Clarkson 5218.

Board—Brooklyn—Queens.

NURSING HOME, invalids, elderly persons; special diet; registered nurse's care. Flatbush 1075. 29 Rugby Road, Flatbush, L. I.

Board—Staten Island.

THE EVELYN LODGE. Charmingly inviting Family Residence. 20 Min. Downtown, N. Y. 5c Fare. 50 Lovely Rooms, Parlors, Porches, Lawns. $18 Single, $32 Double, Up with Meals. 71 Central Av., St. George, S. I. Tel. St. George 379. Booklet.

HOUSEHOLD SITUATIONS WANTED

55 cents per agate line daily. 65 cents Sunday. Advertisements may be placed at any branch office of The Times or at any of the 800 classified advertising agencies located throughout metropolitan New York.

Female.

CHAMBERMAID, ladies' maid, German, experienced, wishes position; good references. M 172 Times.

CHAMBERMAID or waitress, 2¼ years' experience; excellent reference. Billings 4376.

COMPANION-PRACTICAL NURSE to elderly lady; best references. Tel. Nepperhan 1386.

COMPANION-NURSE-MASSEUSE, to a lady, license 108497; references. H 500 Times.

COOK, Belgian, housekeeper; excellent cooking; refined; small family; $100. C 134 Times.

COOK-HOUSEKEEPER, GERMAN, COMPETENT; LONG REFERENCES. RHINELANDER 8506.

COOK, excellent woman, colored, houseworker, full time; first-class references. Audubon 9585.

COOK, German, wishes position in small family. 1,664 Hoe Av., Bronx, care Eggering.

COOK, thoroughly experienced, best city reference; no objection to country. Cathedral 6324.

COOK, excellent baker, white, experienced with fine families; trustworthy; city references. Audubon 10164.

COOK-HOUSEKEEPER, colored, experienced, capable taking complete charge; competent; reference. University 5256.

COOK, experienced young women, wishes position good cook, $100. Tel. Monument 9225.

COOK-HOUSEWORK, day's work or part time; colored; references. Phone Tillinghast 8953.

COOK, FRENCH; BEST REFERENCES; PART TIME. ACADEMY 5141.

COOK, first class, light colored, long reference; suburb or city. Audubon 9961.

COOK, general houseworker; references; city position. Billings 9645, Apt. 43.

DRESSMAKER, Park Av. clientele; references; beautiful clothes; remodeling, alterations. Caledonia 9195.

DRESSMAKER, expert, latest mode fitting, finishing, remodeling; moderate. Miss Armitage. Susquehanna 10068.

DRESSMAKER, expert fitter, ensembles, evening gowns, remodeling; by day. Meck, Susquehanna 3360.

DRESSMAKER, out, by day; also remodeling; quick; reasonable. Mrs. Jaksich, Susquehanna 5608.

DRESSMAKER, experienced; evening gowns, wraps, alterations; home, out; 75 cents hour. Edgecombe 3687.

DRESSMAKER, quick, experienced; by day or week. Telephone Miss Dursey, 9730 Academy.

GIRL, Irish, lately landed, wishes position, general housework, chambermaid, waitress. Schuyler 0123.

GIRL wishes position as chambermaid and waitress or laundress; city or country. Answer 501 East 234th, care Superintendent.

GIRL, refined, colored; housework or day's work; excellent laundress; reference. Edgecombe 4819.

GIRL wishes position as lady's maid, actress preferred. Phone Sterling 2256.

GIRL, neat, colored, housemaid or care children; afternoons. Phone Audubon 0137.

GIRL, German, wishes position housework; good references. Tailor store, 342 East 85th.

GIRL, neat, colored, wants housework; sleep out; reference. Call Bradhurst 1792.

GIRL, neat, colored, position as maid; part or whole time. Bradhurst 0766.

GIRLS, two, refined, colored houseworkers; no Sunday; good reference. Cathedral 6894.

GIRL, colored, wishes housework; good references. Call Bradhurst 0962. Ida Hughes.

GOVERNESS or nursery governess, American, age 30, intelligent, capable, experienced; good references; children 3 to 8 years; city or country. Susquehanna 4377.

GOVERNESS, young, complete charge children; references; suburban, city. Circle 8300. Room 1100.

GOVERNESS, nursery, German-English; 3 years' experience; excellent references. C 3,571 Broadway.

GOVERNESS, companion to lady, German, speaks French, Spanish; experienced traveler, wishes position. H 273 Times.

GOVERNESS-COMPANION, Swiss lady, desires position of trust; excellent American references; willing to travel. M 133 Times.

HOUSEKEEPER, refined, middle-aged, reliable, competent, managing small home; not servant type; references; suburbs preferred. M 148 Times.

HOUSEKEEPER, middle-aged, good cook, small adult family; sleep in or out. Write Mengel, 332 East 54th.

HOUSEKEEPER, German, middle-aged, desires position in refined, motherless home. Evergreen 8518.

HOUSEKEEPER, experience with children; middle age; business people. Washington Heights 9353.

HOUSEWORK, morning or afternoon; colored girl; reference. Monument 7799.

Female.

HOUSEKEEPER, middle aged, wishes position motherless home, good cook. Telephone Valley Stream 351-R.

HOUSEWORKER, good cook, colored, experienced; sleep in; city or country. University 8198.

HOUSEWORKER, part-time, also cooking, sewing. Olofson, 123 Wadsworth Av., Apt. 2B.

HOUSEWORKER, colored, reliable, for whole or part time; good reference. Cathedral 7053.

HOUSEWORKER, American woman; days' work; thoroughly experienced; reliable; good cleaner. Cathedral 2656.

HOUSEWORKER, efficient, reliable; references; part time, morning preferable. Sarah, Tillinghast 2276.

HOUSEWORKERS, experienced, cooks, chambermaids, part timers; references investigated. Czechoslovak Agency. Lehigh 6709.

HOUSEWORKER, colored, neat; efficient, reliable cook; whole or part time. Harlem 2545.

HOUSEWORKER, girl, colored; full time, sleep in, out; experienced; references. Monument 4379.

HOUSEWORKER, experienced mother's helper or chambermaid; light colored; reference. Intervale 3270.

HOUSEWORKER, experienced, part time, mornings; neat, reliable, colored woman; references. University 4469.

HOUSEWORK, refined, young, colored, sleep in; adult family preferred. University 3702.

HOUSEWORK—Girl, colored, part time mornings. Cora Hire. Algonquin 6143.

HOUSEWORKER wants work by hour, day or week. Harlem 0825.

HOUSEWORK—Maid, light colored; best reference; for lady. Audubon 8994.

HOUSEWORKER, cook, Irish, desires position; reference. Phone Riverside 7247.

HOUSEWORKER, part time mornings; colored girl; references. Bradhurst 3580.

HOUSEWORK—Colored, part time; good references. Lulu Jennings. Call Dayton 3137.

LADY'S MAID, courriere, French, experienced, speaking English, German; references. Telephone Flushing 9580.

LADY wants to place laundress, cleaning, Wednesday-Thursday. Phone Riverside 5172.

LAUNDRESS wishes to cater several particular families; fine work of every description; French pleating specialty; large yard; references from most prominent people. Regent 4461.

LAUNDRESS, experienced, linens and shirts; references; Tuesday, Wednesday, Thursday. University 6314.

LAUNDRESS, thoroughly efficient, silk shirts, dresses, linens; best references. Endicott 5799.

LAUNDRESS, ladies' silks and lingeries taken home; references. Bradhurst 4856.

MOTHER'S HELPER, refined, capable, trustworthy; salary $40. Y 2371 Times Annex.

NURSE, graduate, with German and American hospital training, seeks permanent position; experienced any case; good home preferred to high wages; best city references; city, country. Box 3, 1,329 3d Av.

NURSE, chambermaid, still employed, age 31 years, desires position charge children, 2 years up; good cook; city reference. B B 45 N. Y. Times Brooklyn Branch.

NURSE, practical, American, 10 years' hospital experience, wishes care chronic invalid lady; considerable experience in arthritis and all bone diseases. B 1104 Times Harlem.

NURSE, graduate, will care for invalid gentleman or lady; assist with light house duties. K 519 Times.

NURSE, children's—Refined young girl wishes position; speaks excellent English; best references; $75. L 412 Times.

NURSE, graduate; capable, young, refined; full or part time. M 129 Times.

NURSERY-GOVERNESS, American, excellent seamstress, afternoon position. Jean Sutcliffe, 39-75 56th St., Woodside, L. I.

SEAMSTRESS, hand or machine sewing; steady work. Phone Applegate 3830.

SEAMSTRESS, assist with any work; day or week. Advertiser, 239 East 53d.

SECRETARY, governess, musician, athletic; best of references. Phone Jamaica 2649.

TEACHER wishes room, board, exchange staying with children, tutoring. L 414 Times.

VISITING MAID, household duties, day, hour, serve luncheons, dinners. McNamara Riverside 9300.

WOMAN, Hungarian, cooking, cleaning, 6 days, 7 hours. Hahn, 426 East 67th.

WOMAN, Swedish, wishes housework; sleep in. Mrs. C. Menger, 308 3d Av., City.

WOMAN wishes part time housework; $12 weekly. Nord, 175 East 105th St.

TWO SISTERS wish position with private family; one experienced 2 years housework; other lately arrived; nationality Irish. E 919 Times.

TWO German girls wish housework together; little English. Piocher, 330 West 23d.

HOUSEHOLD SITUATIONS WANTED

55 cents per agate line daily. 65 cents Sunday. Advertisements may be placed at any branch office of The Times or at any of the 800 classified advertising agencies located throughout metropolitan New York.

Female.

LATE EMPLOYER wishes to place Irish girl; housework or nursemaid; good references; sleep home preferred. Call between 9:30 and 4 P. M. Academy 3007.

Employment Agencies.

COOKS, houseworkers; employers free; white, colored part-timers, cleaners, laundresses, chambermaids, waitresses, chauffeurs, couples; men furnished for all positions; reliable references; quick service; servants for country at short notice. University Agency, Monument 4161. Evenings, Bradhurst 6159.

COOKS, chambermaids, houseworkers, nurses (white), refined, superior domestic help; investigated references; no connection with any other agency. Miss Randell, 280 Madison Av. Lexington 5561J.

HOUSEWORKERS, neat colored girls, investigated references, wish places; other Southern help supplied. Lincoln Industrial Exchange Agency, 314 West 59th. Phone Columbus 5022. Established 1892.

CHAMBERMAIDS, cooks, waitresses, houseworkers, laundresses, nurses, governesses; references investigated. United Agencies, 165 East 72d. Butterfield 5050.

COOK-HOUSEWORKER, young, German, good baker, trustworthy, economical; loves children; others. Palm Agency, 637 Madison Av. Volunteer 1286.

YOU need domestic help? Just call us (employers free); references thoroughly investigated. Savoy Employment Agency, Audubon 3389.

BERTA CARLSON'S Swedish Agencies—Excellent servants. 2,415 Broadway, 89th Schuyler 1987. East side, 787 Lexington (61st). Regent 6535.

COOKS, houseworkers, chambermaids, waitresses, ladies' maids, nurses, splendid servants; highly recommended. Park Agency, 746 Madison Av. Rhinelander 1549.

COOKS, chambermaids, houseworkers, all nationalities; investigated. Lazare's, 624 Madison Av. Volunteer 3700.

CHAMBERMAIDS, cooks, houseworkers, competent, colored; references investigated. Lark's Agency. Harlem 4330-4796.

COOKS, houseworkers, chambermaids, couples. Wendla Larson Agency, 2 West 125th. Harlem 6264.

COOK, French, first class, neat, capable; references; desirable. Madison Agency, Regent 9242.

NURSES, governesses, all nationalities; investigated; moderate. Lazare's, 624 Madison Av. Volunteer 3700.

MRS. KEMP'S AGENCY—Experienced colored cooks, houseworkers, day workers, couples. Audubon 2856.

COOK-HOUSEWORKER; 2 years' reference; sleep in or out. Academy 7009, agency.

Male.

BUTLER-VALET, young, colored; willing, trustworthy, neat appearance; reference. Linwood, University 2241.

BUTLER, houseman, 22, German, references, wishes position; city, country. H 535 Times.

CHAUFFEUR-MECHANIC, houseman, German, single, reliable; highly recommended; $85 monthly; country only. Hess, 1,553 2d Av. Regent 3964.

CHAUFFEUR, married, wishes permanent position; careful driver, neat appearance, excellent references; minimum salary $40. Phone Foundation 7950.

CHAUFFEUR, handyman, age 31, married, Scotchman, foreign and American cars; high-class references; city or country. Ralph Graye, 338 Prospect Place, Brooklyn.

CHAUFFEUR, age 38, married, conservative driver, 15 years' private experience, desires position; can furnish first-class references. William Heggemeyer, Susquehanna 6126.

CHAUFFEUR—Employer laying up car would place experienced, light colored chauffeur. Stewart, 150 West 140th. Edgecombe 0191.

CHAUFFEUR, butler or cook, Japanese, single, take full charge small family; willing, trustworthy; best references. Susquehanna 0527.

CHAUFFEUR-MECHANIC, German, married; 15 years' experience; private; best references. Sacramento 8722.

CHAUFFEUR, useful mechanic, Danish, careful city driver, willing. Advertiser, 127 West 122d.

CHAUFFEUR-MECHANIC, long experience; 5 years last position; references. Evans, Rhinelander 5009.

CHAUFFEURS, private, furnished; reliable, experienced, highly recommended. German Chauffeur Club. Butterfield 0959.

CHAUFFEUR, single, Scandinavian, wishes position, city, country, South; references. Fredricks, Harlem 6731.

Male.

CHAUFFEUR—I wish to procure position for my chauffeur, who was employed by me for 10 years; he is very capable driver, good mechanic, kept cars in perfect condition; honest, trustworthy, painstaking and obliging; can highly recommend him; particulars, Circle 1886 (weekdays).

CHAUFFEUR-MECHANIC, valet, butler, cook, A1, all-around man, colored, with years of reliable, satisfactory service; capable entire charge bachelor apartment, small family. Sterling 5190.

CHAUFFEUR-MECHANIC, Swedish, 25, wishes position with private family; city or country; competent, reliable; references; own uniform. Peterson, 5 West 87th St. Schuyler 10176.

CHAUFFEUR-MECHANIC, experienced on high-grade cars and boats; competent mechanic and ignition man; excellent long-term references. L. Kuypers, 47-07 39th St., Long Island City, or Rhinelander 3986.

CHAUFFEUR-MECHANIC, excellent man, 12 years' experience, age 38, married, one child, boy, age 3, first-class references, desires permanent position with private family. Phone Columbus 3297.

CHAUFFEURS—Long experience, good references; married or single. The Swedish Chauffeurs' Club, 423 East 76th. Phone Butterfield 9150.

CHAUFFEURS—High-class private chauffeurs supplied free. Society of Professional Automobile Engineers. 153-159 West 64th. Trafalgar 6184.

CHAUFFEUR-MECHANIC, long experience foreign, domestic cars; exceptional references. Susquehanna 10005.

CHEF, butler, valet, houseworker; whole or part time; family, bachelor. Monument 5899.

COMPANION-SECRETARY to gentleman; 38; educated, cultured; traveled Europe extensively; go anywhere; responsible, capable; now employed; commercially unlimited; references. C 162 Times.

COMPANION—Distinguished young Swiss gentleman, expert traveler, knowledge languages, would escort gentleman or family abroad; references. K 339 Times.

COOK-BUTLER, Filipino; dependable; small family; references A1. L 402 Times.

COUPLE, German; experienced cook, butler or chauffeur; country preferred. M 112 Times.

COUPLE, Scandinavian, chauffeur, mechanic, butler, valet; experienced cook. Couple, 127 West 122d.

COUPLE, German, excellent cook, experienced butler; city, country; references. L 418 Times.

COUPLE, English-Canadian; chauffeur-butler, cook; good references. Telephone Rhinelander 5632.

COUPLE, Japanese, first class, entire charge; excellent references. Call Bradhurst 2068 before noon, ask Apt. 603.

COUPLES, all combinations; any nationality. Palm Agency, 637 Madison Av. Volunteer 4922.

COUPLE, GERMAN, COOK, BUTLER, EXPERIENCED. A 281 TIMES.

GARDENER-SUPERINTENDENT, English, no family; cottage experience; sober, reliable; good references. Box 98, 1,517 3d Av.

GENERAL HOUSEWORKER, experienced; butler, cook; excellent references. Bradhurst 4166.

HOUSEMAN (Finnish), private family; city, country; A1 references. 124 East 128th. Forsell.

HOUSEWORK, young man, exchange room and board; reference. H 481 Times.

SUPERINTENDENT gentleman's estate; experienced dairy man. Box 122, 1,551 2d Av.

JAPANESE, thoroughly experienced, good cook, butler, valet, housework; small family; city, country; quiet, industrious worker; first-class references. Ogaw, 225 East 58th. Volunteer 9023.

JAPANESE, excellent cook, wishes position in bachelor's apartment; references. L 395 Times.

CHOP-SUEY cooking, general housework, butler seeks position. C 127 Times.

Employment Agencies.

JAPANESE HIGHGRADE AGENCY—Most reliable cooks, butlers, chauffeurs, couples, houseworkers, &c.; references investigated. 121 West 42d. Bryant 7787.

JAPANESE EMPLOYMENT AGENCY, 110 West 42d—Reliable cooks, butlers, houseworkers. Wisconsin 4943.

COUPLES, butlers, chauffeurs; qualified, selected. Park Agency, 746 Madison Av. Rhinelander 2148.

COUPLES, butlers, housemen, exceptional selection; investigated. Lazare's, 624 Madison Av. Volunteer 3700.

HOUSEHOLD HELP WANTED

70 cents an agate line daily; 80 cents Sunday. Telephone LACkawanna 1000. Advertisers may telephone our suburban offices from 9 A. M. to 5 P. M. Newark, Mulberry 3900. White Plains 5300. Mineola, Garden City 3605.

Female.

COOK and houseworker, experienced, white, German, Hungarian or Scandinavian preferred; other maid kept; references required. Call 1,185 Park Av., Apt. 4G. Siegman.

COOK, experienced. Call between 11 and 1, Foster, 88 Central Park West, on 69th St.

COUPLE on 35-acre farm, few miles from Danbury, Conn.; owner remodeling house for use as country home for family of two, decides also to develop land and garden; man must qualify as experienced farmer-gardener and licensed chauffeur; if extent of work should justify, additional outside help will be approved as needed; wife must be capable cook and houseworker with other inside help; good home with pleasant surroundings and a disposition to recognize merit is assured qualifying parties of character; position available to accommodate applicants. Write, stating ages, nationality, number in family, experience, references, address and phone to Y 2370 Times Annex.

HOUSEKEEPER to care for convalescent elderly lady and apartment. 50 West 67th St., Apt. 3H.

HOUSEWORKER-COOK, white, good English, good appearance; references; doctor's office; 2 adults; sleep in. Call Flushing 5413 after 3.

HOUSEWORKER (white) for small family, no children; must be a good cook and have city references as a houseworker; permanent position. A 1090 Times Annex.

HOUSEWORKER, white; sleep in; plain cooking; no washing; one child; $50. Apt. 66, 711 West 171st.

Female.

MOTHER'S HELPER—Experience not as essential as cleanliness; $40 a month; sleep in. Barclay 9299 or Independence 1732.

NURSE-GOVERNESS, not over 35, must speak French, for boy 3, girl 6; $85. West Englewood, N. J. Apply Monday or Tuesday, 12 to 6, or evenings by appointment. Mrs. Stevenson, Beacon Hotel, 2,130 Broadway, Apartment 1603. Telephone Trafalgar 2500.

NURSE, white, experienced, for baby 1½ and child, 7 years, physically handicapped; references; $85. CALL AFTER 3 O'CLOCK. Cantor, 85 Bay 7th St., Brooklyn. Bensonhurst 8442.

NURSE—Hospital-trained, complete charge of infant; pleasant disposition, experienced, first-class references required; English or German preferred. Call Passaic 894, 253 Lafayette Av., Passaic, N. J.

YOUNG LADY to stay evenings with children, exchange good home. Davenport 2112.

Employment Agencies.

COOKS, Swedish, German, $85-$150; young German maid, English waitress, German houseworkers. MISS HOFMAYER'S AGENCY, 10 EAST 43D ST., 3D FLOOR. TELEPHONES MURRAY HILL 8947-8948.

COOKS, $75-$135; general houseworkers; city, Scotch or German preferred, $75-$100. Miss Arthur, Plymouth, 973 Lexington Av.

Situations Wanted—Female.

ADVERTISING SECRETARY, organizer, sales promotion; excellent correspondent; results achieved. K 331 Times.

ARTIST, experienced color, pen and ink fashion; knowledge stenography. L 359 Times.

ASSISTANT, 16, filing, typing, 1:30-5:30, 5 afternoons, $6. Anna, Drydock 0008.

ASSISTANT BOOKKEEPER-TYPIST, experienced, desires position. Melrose 4587.

BILLER, Elliott-Fisher, 2½ years' experience; salary open. E 912 Times Downtown.

BOOKKEEPER-EXECUTIVE OFFICE MANAGER. Capable taking full charge large office; credits, collections, correspondence, finances; 12 years' diversified experience; excellent references. Riverside 9657.

BOOKKEEPER, OVER 12 YEARS' EXPERIENCE, CREDITS, CHECKING, OFFICE MANAGEMENT, SEEKS RESPONSIBLE POSITION, LARGE FIRM; MODERATE SALARY. ASHLAND 4927.

BOOKKEEPER, office manager, specially trained, controlled every branch large office, including personnel; mercantile manufacturing experience; assume full responsibility. Box 101, 895 Walton Av., Bronx.

BOOKKEEPER - STENOGRAPHER, complete charge, industrious worker; good opportunity; right office; 6 years' experience; salary $30. Telephone Sunset 0088.

BOOKKEEPER-TYPIST, with initiative; 8 years' experience; adaptable any line; conscientious worker; highly recommended; $25. Phone Bingham 6612.

BOOKKEEPER, executive, office manager, credit checking, collections; 10 years' mercantile, manufacturing experience; knowledge of stenography. Telephone John 1812.

BOOKKEEPER, 6 years' general business experience, executive ability, controlling accounts, trial balances, office details, correspondence. D 593 Times.

BOOKKEEPER, diversified experience, conscientious worker; reliable; highest credentials. D 598 Times.

BOOKKEEPER, thoroughly experienced, credit, checking, complete charge. H 501 Times.

BOOKKEEPER-TYPIST, 5 years' experience; excellent references. Call Miss Bergen, Ingersoll 3914.

BOOKKEEPER, part time; 5 years' experience; trial balances; correspondence. K 336 Times.

BOOKKEEPER-STENOGRAPHER, 7 years' experience; full charge check, credit. Louisiana 7671.

BOOKKEEPER - STENOGRAPHER, experienced, college training, capable assuming complete charge; statements. Canal 6890.

BOOKKEEPER-TYPIST, thoroughly experienced, trial balance, correspondence. Stagg 1212.

BOOKKEEPER-TYPIST, thoroughly experienced, assume full charge; well recommended. Medallion 1102.

BOOKKEEPER, assist stenographer; bright beginner, intelligent. Becker Business Institute. Tremont 4400.

BOOKKEEPER-STENOGRAPHER, 8 years' experience, reliable concern; $35. H 546 Times.

BOOKKEEPER-STENOGRAPHER, thoroughly experienced, correspondent, dependable; full charge; references; $30. Bingham 9062.

BOOKKEEPER - STENOGRAPHER, college education, very capable beginner; full charge office. Melrose 8717.

Situations Wanted—Female.

BOOKKEEPER'S ASSISTANT, typist, 1½ years' experience, high school graduate; $18-$20. Esplanade 6056.

BOOKKEEPER'S ASSISTANT, typist, capable beginner, neat, accurate. Ruth, American School, Nevins 7383.

BOOKKEEPER - CORRESPONDENT, thoroughly experienced, complete charge, accustomed volume of work. Bingham 4544.

BOOKKEEPER, stenographer, 9 years' experience, executive ability; trial balance. K 24 Times.

BOOKKEEPER'S ASSISTANT, typist, stenographer, 17, bright beginner; $12. Elsie, Drydock 0008.

BOOKKEEPER-CORRESPONDENT, 12 years' experience; full charge, balances, controls, credits. Pulaski 0708.

BOOKKEEPER-STENOGRAPHER, 7 years' experience, trial balance; complete charge; efficient. Kellogg 2852.

BOOKKEEPER, checking credits; many years' experience; complete charge. J 28 Times.

BOOKKEEPER-TYPIST, knowledge stenography, 6 years' experience, capable full charge. Ambassador 7768.

BOOKKEEPER-TYPIST, thoroughly experienced; full charge; unusual ability, credentials. M 185 Times.

Closing Hours for Advertisements

Daily Edition

Amusements 3 P. M., Real Estate, Steamships, Resorts and Business Page advertisements 3 P. M. day preceding publication; other advertisements before 4 P. M.

Lost and Found, Births, Marriages and Deaths accepted until midnight.

Sunday Edition

Schools, Steamships, Hotels, Resorts, Amusements—WEDNESDAY 6 P. M.

Display Apartment and Real Estate, with cuts, photographs, matrices or drawings—THURSDAY MIDNIGHT.

Editorial Section—THURSDAY MIDNIGHT.

Undisplayed classified, Business Opportunities—FRIDAY, 1 P. M.

Undisplayed classified subject to omission—SATURDAY, 1 P. M.

Rotogravure Picture, Book Review and Magazine and Suburban Picture Sections—Midnight Tuesday, 12 days preceding publication date.

Errors avoided by delivering advertisements in advance of closing time.

Offices

Telephone Lackawanna 1000

Times Building Times Square	Harlem 137 West 125th St.
Times Annex 43d Street West of Broadway	Brooklyn 300 Washington St.
Downtown 7 Beekman St.	Bronx 2,839 Third Av. (149th St.)

Fordham 120 E. Fordham Rd.

Newark 17-19 William St. Tel. Mulberry 3900

White Plains 171 Main St. Tel. White Plains 5300

Mineola 457 Franklin Ave. Tel. Garden City 3605

RAG PAPER EDITION for permanent preservation—Single copies, daily, 75c; Sunday, $1.25.

Situations Wanted—Female.

BOOKKEEPER-STENOGRAPHER, experienced; full charge; trial balance; references. [illegible]

BOOKKEEPER, typist, correspondent; full charge; [illegible]

BOOKKEEPER, 10 years' experience; trial balance, full charge; $25. [illegible]

BOOKKEEPER-STENOGRAPHER, experienced, [illegible] Mayflower 8435.

[illegible]

BOOKKEEPER-STENOGRAPHER, 6 years' experience; full charge; excellent references; $30. Tivoli 1185.

BOOKKEEPER, stenographer, diversified experience; capable complete charge double entry, [illegible] Stuyvesant 3417.

BOOKKEEPER, typist, credits, several years dress house experience; references. A 287 Times.

BOOKKEEPER-TYPIST, accounts receivable and payable. F 756 Times Downtown.

BOOKKEEPER, LONG EXPERIENCE, EXCELLENT PENMAN. C 307 TIMES.

EDITORIAL ASSISTANT, newspaper or magazine; [illegible]

[illegible]

FITTER, alterations gown shop, quick, neat; references. Endicott 5060. Call 1-8.

INTERIOR DECORATOR, experienced, [illegible]

MODEL, attractive; experienced junior dress. [illegible]

OFFICE ASSISTANT, knowledge bookkeeping, [illegible]

OFFICE GIRL, clerical, typing, afternoons, [illegible]

SECRETARY-STENOGRAPHER-TYPIST, [illegible]

[illegible]

Situations Wanted—Female.

SWITCHBOARD OPERATOR, 12 years' experience; [illegible]

SWITCHBOARD, clerical, typing, experienced; [illegible]

SWITCHBOARD OPERATOR, [illegible]

TYPIST, knowledge of stenography; 5 years' experience. [illegible]

TYPIST, expert accountant's reports, [illegible] Times Downtown.

TYPIST, age 17, work 1 to 5, Saturday 9 to 12; salary $7. School, Miss B., Barclay [illegible]

TYPIST, clerical, 3 years' experience; [illegible] Bronx. [illegible]

TYPIST, experienced, neat, fast, accurate; [illegible]

YOUNG LADY, [illegible]

YOUNG LADY, intelligent; real estate experience; [illegible]

AMERICAN LADY, renting apartments or housekeeper; [illegible]

EX-AGENCY PRINCIPAL WANTS TO SELL SPACE.

Some publisher will make an excellent buy in this young woman, 28, college trained, [illegible] New York agency; [illegible] Times Brooklyn Branch.

DRAKE SCHOOL has several intelligent stenographers, typists, bookkeepers, beginners, $15; also experienced girls. Telephone Employment Dept., Beekman 4840.

REFINED young college woman, executive ability and tea room experience, [illegible] M 123 Times.

See Instruction—Female for other Teacher and Tutor advertisements.

Situations Wanted Female—Agencies.

ASHLAND AGENCY, 303 5TH AV. Bookkeeper—Stenographer—Clerks. REFINED TYPES. "A Personnel Service That Is Personal." EACH APPLICANT IS INTERVIEWED AND CLASSIFIED BY [illegible] TELEPHONE BOGARDUS [illegible]

OFFICE HELP SUPPLIED FREE. [illegible]

RELIABLE OFFICE HELP. [illegible] 1 WEST 34TH. WISCONSIN 7196.

PLAZA OFFICE EMPLOYMENT, [illegible] HIGH TYPE OFFICE HELP.

[illegible] available Always. [illegible] West 40th. [illegible]

[illegible] switchboard operators. [illegible] Cortlandt 7392.

Situations Wanted—Male.

ACCOUNTANT, EXECUTIVE, OFFICE MANAGER, 35 years, capable taking full charge large office, [illegible]

[illegible]

Situations Wanted—Male.

BOOKKEEPER keeps books few hours weekly or monthly. M 179 Times.

BOOKKEEPER, accountant, familiar with all office detail. Allen, 342 West 22d St.

CARPENTER—Work of al' kinds; can take care of any other repairs. HUOT, PHONE UNIVERSITY 6970.

CERTIFIED public accountant, 27, varied experience, is leaving public accounting field, desires connection with reputable concern as controller or in executive capacity. N 10 Times.

CLERK or salesman, German, 28, speaking Spanish, office experience in Germany and Chile, desires position. A 251 Times.

CLUB MANAGER, 36 years' experience, wide acquaintance; city, country. C 188 Times.

COMPOSITOR, two-thirder. P. Durant, 2,423 Bathgate Av., Bronx.

CONSTRUCTION ENGINEER, young, experienced engineer, superintendent and assistant superintendent; highest type buildings and construction work; executive ability; free to travel; handle construction interests; best references; available soon. K 334 Times.

CREDIT MAN-OFFICE MANAGER, 14 years' experience credit checking, successful record, expert bookkeeper, take complete charge; prefers progressive house; best credentials. S 432 Times.

CREDIT collection manager, 10 years' experience instalment accounts, qualified to take complete charge of office. S 517 Times.

CREDIT AND OFFICE MANAGER, 29, with unusual experience, qualifications and references, desires responsible position. M 100 Times.

CREDIT MANAGER, efficient, executive ability, seeks new connection with future; excellent experience; office manager. M 108 Times.

CREDIT AND OFFICE MANAGER. 20 years' ready-to-wear experience; complete charge. L 382 Times.

CREDIT MAN, office manager; Pace graduate; reasonable salary. M 102 Times.

DENTIST, 6 years' experience, desires position with practitioner; owns equipment. Jerome 2888.

DRAFTSMAN, 10 years' experience all types of buildings, desires connection with architect or general contractor; competent and efficient. E 918 Times Downtown.

DRAFTSMAN, M. E., desires spare time work; machine designing, working drawings, catalogues prepared; plant layout; 12 years' experience. K 333 Times.

DRAFTSMAN, mechanical, architectural, junior; will start small salary. R 646 Times Downtown.

DRAFTSMAN, mechanical, designer special and automatic machinery, desires position. H 300 Times.

DRAFTSMAN desires position; plumbing, heating and ventilation experience. L 392 Times.

EDITOR, broad metropolitan experience, successful record as executive and writer; seeks new connection March 1, with trade publication or corporation publicity work; interview requested. Y 2387 Times Annex.

ELECTRICAL ESTIMATOR, 10 years wiring experience, high school graduate, technical education, desires position estimating. B 1111 Times Harlem.

ELECTRICIAN, 10 years' experience, wishes steady work; maintenance preferred. Schroeder, 31-43 85th St., Jackson Heights.

ENGINEER. MECHANICAL, 1928 GRADUATE; FIVE YEARS' SHOP AND ONE YEAR DRAFTING EXPERIENCE. M 165 TIMES.

EXECUTIVE, young man; firm went out of business; wants new opportunity; out of town considered. M 79 Times.

FOREIGN BANKING MAN, 33, thoroughly experienced in all phases of foreign banking and commerce, several years in South America with one of the largest financial institutions in the world, wishes to make permanent connection with New York bank. L 420 Times.

FURNITURE MAN, 30, 12 years' experience restorer antique and modern furniture, some selling experience, desires connection reputable house where future is assured; A1 references. L 389 Times.

GARAGE MANAGER, experienced, high class, best references, wishes steady position. C. Schumacher, 230 West 97th St.

HARDWARE CLERK, 18 years' experience hardware parts, mechanic's tools; permanent position; salary to start $30 per week, chance of advancement. L 409 Times.

MAN, business experience, seeks connection reliable concern; best references. C 310 Times.

MANAGER, real estate, apartment houses, renting, collecting, maintenance. K 5 Times.

MECHANICAL ENGINEER, graduate, seven years' diversified experience, desires connection manufacturing concern, sales or service. T 728 Times Downtown.

PORTER, elevator operator, young, colored, handy houseman, wants steady; references. Audubon 9585.

OFFICE MANAGER, credit man; knows accounting thoroughly; now credit man for large wholesale dress house; college graduate, 26, married; conscientious worker. L 405 Times.

OFFICE MAN, credit manager, unusual business experience, seeking connection with reputable house. M 86 Times.

REAL ESTATE, young man, collecting, management, apartments, apartment hotels. M 182 Times.

SALES MANAGER. 15 years' organization work; experienced field manager and contact man; would consider good traveling position responsible company. G 835 Times Downtown.

SALESMANAGER seeks medium-priced item, selling dealers or direct; has and can build large men and women crew. Box H. M., 382 Times.

SALESMAN—Cotton and rayon plain fabric converter desires additional lines of printed cotton, rayon and silk fabrics for their Chicago, Kansas City, Los Angeles and San Francisco representatives; commission. Friedman, 39 Walker St., New York City.

SALESMAN, technical graduate, well recommended; 6 years' experience selling heavy machinery, combustion specialities; seeks connection. C 146 Times.

SALESMAN, 31, single, seeks connection traveling representative any line; 10 years on road ready-to-wear; good record. D 596 Times.

SALESMAN desires lady's hand bag line for New Jersey, New York, Long Island, lower Connecticut; have car; small drawing; good following. Y 2388 Times Annex.

SALESMAN, 34, car owner, hustler, excellent credentials, diversified experience; consider salary connection only; strictly legitimate. L 396 Times.

SALESMAN, 23, Southerner, intelligent, conscientious, neat, diversified experience, desires position opportunity learn line, become salesman. C 124 Times.

SALESMAN, Middle West territory, single, 32, wishes good connection; 7 years' experience department, specialty stores. K 523 Times.

SALESMAN (producer), familiar hotel, club, exporting; open for proposition. 200, 3,509 Broadway.

SALESMAN, hustler, selling ability, seeking reputable mercantile connection; references. A 1256 Times Bronx.

SALESMAN, college graduate with executive ability; bookkeeping experience; references. L 403 Times.

SALESMAN, 10 years, contact New England industrial, auto trades. J 20 Times.

SALESMAN, 23, educated, proved sales ability, wants repeat line. L 410 Times.

SALES ENGINEER, C. E.; large acquaintance among architects, engineers, builders, industrial plants; experience includes estimating, closing contracts, preparing drawings; supervising installation. L 406 Times.

SECRETARY, American, with thorough stenographic, typing, bookkeeping and general experience; clean-cut young man, open for desirable connections; good references. Y 2358 Times Annex.

SECRETARY, bookkeeper, young man, refinement, age 31, well educated; salary desired $40; available immediately. E 920 Times Downtown.

SECRETARY, 35, experienced, highly competent, legal education, accustomed assuming responsibility; satisfactory references; bond; moderate salary. J 23 Times.

SECRETARY, young man, varied experience, knowledge accounting. F 761 Times Downtown.

SPECIFICATION WRITER available; 15 years' experience on new construction and alterations; moderate salary; A1 references. M 103 Times.

STENOGRAPHER, young man, 26, excellent references, competent, six years' experience, position stenographer or private secretary. L 388 Times.

STENOGRAPHER, wide awake, energetic, alert, ambitious worker. Stanley Sheppard, care Collegiate Institute. Murray Hill 7511.

STENOGRAPHER, several years' varied experience; capable correspondent; moderate salary. M 181 Times.

STOCK, also perpetual inventory clerk, auto, other line; references. K 512 Times.

SUPERINTENDENT of good morals, A1 mechanic, understand sprinkler system, good renter, willing and obliging; good references; loft or better grade apartment house. G. Szabo, 220 West 29th., Longacre 6590.

SUPERINTENDENT, married, no children, experienced, painting, do other mechanical repairs. Havemeyer 4289.

SUPERINTENDENT, German, carpenter; good mechanic all around, tools; best references. H. Paul, 75 3d Av.

X-RAY TECHNICIAN, hospital experience, desires position at once. H 259 Times.

YOUNG MAN, 24, one year college, now employed, wishes position spare time, 3 to 9. K 338 Times.

YOUNG MAN, 24, college graduate, salaried position; office experience. M 111 Times.

YOUNG MAN, college graduate, 22, cultural background, desires position. K 343 Times.

YOUNG MAN, experienced stenographer, desires position. Dewey 7881.

YOUNG MAN, 21, office and stock experience; references. K 520 Times.

YOUNG MAN, 19, willing, desires position with advancement. L 401 Times.

YOUNG MAN, 22, reliable, willing worker, desires position. G 847 Times Downtown.

YOUNG MAN, 29, executive ability, desires position with opportunity. L 386 Times.

Situations Wanted—Male.

YOUNG MAN, 31, desires change; have been in architecture 15 years; anxious to connect with active, growing organization where work and ability are required; prefer electrical household line; consider other lines; will travel. A 275 Times.

YOUNG MAN, 32, married, aggressive, intelligent, executive ability, 7 years' office and sales manager present employer, desires position offering advancement. E 911 Times Downtown.

YOUNG MAN, 25, American-born, well educated, traveled, speaking modern Greek fluently, possessing executive experience, desires connection with firm established in Near East. E 921 Times Downtown.

YOUNG MAN, 29, speaking English, Spanish and Syrian fluently, with 10 years' experience as representative in South America, desires permanent position; willing to travel. L 404 Times.

YOUNG MAN, 30, educated, intelligent, adaptable; 5 years silk converting house; references; no selling. A 619 Times Downtown.

YOUNG MAN, college education; honest, willing, intelligent, capable and ambitious; anything with future. Leinwand, 905 East 167th St.

YOUNG MAN, Spaniard, speaks English fluently, business college graduate in this country, desires position. L 364 Times.

YOUNG MAN, experienced shipping, packing, stock; willing worker; references. K 525 Times.

YOUNG MAN, 27, capable, ambitious, willing worker, desires position; knowledge shipping, stock, clerical; references. M 184 Times.

YOUNG MAN, 30, intelligent, willing, seeks opening any legitimate work with future; small salary start. L 407 Times.

YOUNG MAN, stenographer, typist, office assistant; experienced; evening college student. Kellogg 2357.

YOUNG MAN, 26, single, as bodyguard; cool, silent, gentleman. K 329 Times.

ENGLISHMAN, bright, 37, clean record, wants job floorwalker, salesman; efficient bookkeeper; anything legitimate where refined speech and personality an asset. Telephone Fletcher, Main 8717.

DRAKE SCHOOL has several intelligent stenographers, typists, bookkeepers; beginners, $15; also experienced boys. Telephone Employment Dept., Beekman 4840.

RESPONSIBLE POSITION, well educated man, selling and office experience. H 495 Times.

See Instruction—Male for other Teacher and Tutor advertisements.

Help Wanted—Female.

BOOKKEEPER, assistant, typist; must be good in addition; willing worker; salary to start $20; good chance for advancement; state experience. H. E., 733 Times Downtown.

BOOKKEEPER-TYPIST, fair knowledge stenography; small office; high-class tailoring establishment; permanent; state age, religion, experience, salary expected. L 417 Times.

BOOKKEEPER in printing establishment, familiar with office detail and stenography. Fleisher & Co., 490 Canal St. (corner Hudson St.).

BOOKKEEPER, 30 to 35 years of age, capable of typing and general office work, good at figures, familiar with building contracting. Y 2378 Times Annex.

BOOKKEEPER-STENOGRAPHER, at least 3 years' experience; trial balance; $23 start; state references. R 675 Times Downtown.

'CELLIST, experienced, advanced, wanted for trio. Telephone Midwood 0890, Brooklyn.

COOK,

white for restaurant,

must be good on pastry.

Apply 3d floor after 9:30 A. M., 11 East 42d.

COUNSELOR for girls' camp in New York State; one with a following of the refined Jewish-American type of family, who can represent camp; excellent opportunity. Write David M. Jacobs, Wantagh, L. I.

DICTATING MACHINE OPERATORS. Miss Charash, formerly employment manager Dictaphone Sales Corporation, announces the opening of her new office, 274 Madison Av., near 40th. Room 705. Lexington 8901.

FITTER FOR DRESSMAKER. THOROUGH EXPERIENCE IN 57TH ST. SECTION NECESSARY. Unusual opportunity; liberal salary. NANCY, 578 MADISON AV.

FORELADY

for assembling department on small metal novelties, executive ability is first requisite; permanent position and good salary for right person; apply by letter, stating in full experience, age, salary expected and references. Address F. R., 810 Broad St., Newark, N. J.

GIRL wanted to sew labels and make self generally useful. Holsten Young Co., 1,359 Broadway.

MANIKINS

for exclusive 5th Av. shop; must be 5 feet 8 inches, weigh about 124 pounds, slender figure; must be refined and possess necessary amount of chic; no other type considered; experience not absolutely necessary.

PEGGY HOYT, INC., 16 EAST 55TH ST.

MODEL, TALL, PERFECT 16, experienced, to model high-class knitted sportswear; must be exceptionally stylish; permanent position with interesting salary and pleasant environments. Federal Knitwear, 421 7th Av.

MODEL, SIZE 16, attractive; must be experienced; for coat showroom; steady position. Apply all week. H. GOLDBERG CO., 205 West 39th St.

MODELS, SIZE 16, tall, attractive, refined; excellent position for high-class dressmaking house. 20 West 56th.

MODEL, SIZE 16, EXPERIENCED, FOR COAT HOUSE. ARONOW BROS., 132 WEST 36TH.

MODEL, experienced on dresses, size 16. Bernard Levy, 212 West 35th.

MODEL, size 16 or 18, attractive; good salary; steady work. Max Koch, 333 7th Av.

SECRETARY-STENOGRAPHER, large silk importing house; write, stating age and experience. S 409 Times.

SOPRANOS AND ALTOS with good voices for Brahms Club, Leo Braun, conductor; monthly dues, $2. Apply Secretary, Studio 65, Metropolitan Opera House, 1,425 Broadway.

SERVICE SUPERVISORS.

R. H. MACY & CO., INC.,

HAVE SEVERAL OPENINGS FOR TALL, WELL-EDUCATED YOUNG WOMEN WHO ARE CAPABLE OF MAKING EFFECTIVE CONTACTS. THESE POSITIONS OFFER GOOD POSSIBILITIES FOR TRAINING INTO PERSONNEL WORK. APPLY FROM 9:30 TO 3:30 AT EMPLOYMENT OFFICE, 1ST BALCONY, WEST BUILDING.

STENOGRAPHER-SECRETARY, 20-25, as private secretary to American author; intelligence, appearance, personality important; art or literary interest necessary; state religion; $25-$35; part time or temporary possible; do not call unless applicant fills requirements. Volunteer 4772.

STENOGRAPHER, knowledge of bookkeeping; must be capable. Apply Hegeman, 151 West 33d St., N. Y., 1 flight up.

STENOGRAPHER, experienced, knowledge bookkeeping; give full details; Bronx resident. Y 2380 Times Annex.

STENOGRAPHER and monitor board operator; state experience, schooling and salary expected. Box 823, 303 West 42d.

SWITCHBOARD OPERATOR, typing and filing, neat appearing, alert; salary starting, $18. S 513 Times.

SWITCHBOARD OPERATOR, typist, clerical worker; $18 and meals. Bronx Maternity, 166th St. and Grand Concourse.

SWITCHBOARD OPERATOR, experienced, for busy plug board. 15th floor, 151 West 46th.

TELEPHONE OPERATOR, experienced, assist in office work and typewrite, $20. Washington Heights 0384.

VIOLIN TEACHER, by large conservatory, with sufficient knowledge to teach elementary piano; afternoons and Saturday mornings. S 461 Times.

YOUNG GIRL, refined, neat appearance, for light office work; preferred with typing; references required. Beau Jardin, 339 5th Av.

YOUNG LADY, experienced, operating plug switchboard and doing other clerical work; must be pleasant, courteous and high school graduate. Address own handwriting, giving age, minimum salary, &c. Box 223, Room 200 Times Bldg.

YOUNG LADY, act as hostess and manager; must have knowledge of selling hair goods; good salary; references. Luisure Beauty Salon, 4,246 Broadway.

YOUNG LADY in dental office; experience unnecessary. Write, stating age and telephone. Suite 1205, 57 West 57th St.

YOUNG American girl, write few letters; 12 to 5, no Saturday; $8. Endicott 1718.

WANTED—Manager for tea room, must be qualified and well recommended. Y 2341 Times Annex.

Sales Help Wanted—Female.

CORSET SALESWOMAN—Salary, commensurate with ability. Sack's Corsets, 13 East Fordham Road.

Sales Help Wanted—Female.

MILLINERY SALESWOMEN.

L. BAMBERGER & CO. has interesting positions for ambitious women of attractive personality and good selling experience in their millinery department. Apply at employment office, 9th floor, new building, between 9 A. M. and 1 P. M.

L. BAMBERGER & CO., "One of America's Greatest Stores." Newark, N. J.

SALESLADY. Experienced, smart appearance, capable catering high-class clientele, for dressmaking house; unusual opportunity; state experience. W. B. 346 Times.

SALESLADIES, experienced millinery. Only those with ability need apply; permanent position. Hixbie, 400 5th Av., 6th floor.

SALESLADIES over 25, selling undergarments; experience unnecessary; $4 day while learning; start immediately. 1,209 110 West 34th.

SALESLADIES, over 25, ladies' wear, experienced; $25 weekly; inexperienced and part timers; commission. 38 West 32d, Room 506.

SALESWOMEN interested in permanent connection, opportunity to earn big money; leads furnished; fullest cooperation; Bronx property, all improvements; 5-cent fare zone; big commission. Robert B. Segal, Haring & Blumenthal Realty Corp., Room 609, 1,440 Broadway.

WOMAN OF ABILITY.

A rapidly growing national organization requires the services of a woman of purpose and sincerity. Applicant must be between 28 and 50 years of age. Exceptional financial returns through generous commissions and bonuses. A national broadcasting campaign supports the work. This is a company now doing a two million dollar a year business in various parts of the country. Experience unnecessary. Mrs. Jones, The Book House for Children, 551 5th Av.

WOMEN

to represent our educational service department; an opportunity for the woman of vision to establish herself in the business world; previous experience not necessary, but sensible personality essential; guaranteed income, commission and bonus.

F. E. COMPTON & CO., 19 WEST 44TH.

WOMEN OF CHARACTER to represent our educational service division in metropolitan or traveling position; previous experience not necessary; actual opportunity for advancement due to new division's need of executives; guaranteed income, commission and bonus. GEO. L. SHUMAN & CO., 535 5TH AV.

WOMEN OF CHARACTER. Nation-wide firm requires progressive women for its educational service division in city and traveling positions; experience unnecessary; $1,800 guaranteed commission first year; opportunity for advancement to executive positions; fare paid. Educators Association, 307 5th Av.

WOMAN assist sales manager in large realty organization; steady work, great future possibilities; commission, but other arrangements can be made. Mr. F. W. Moran, Room 639, 393 7th Av., opp. Penn Station.

WOMEN.

Pollyanna Shops require several young, intelligent women, capable of assisting manager; only those who can prove ability in past experience in the retail ready-to-wear line. Apply 347 West 36th St., 11-12 A. M.

YOUNG LADIES, sell silk hosiery and underwear to friends, fellow employes, &c., at less than store prices; excellent commission. Call Helix, 213 4th Av.

YOUNG LADY or woman, refined, intelligent, to sell uniforms to nurses, manicurists, on commission basis; good income assured to right party. Y 2377 Times Annex.

YOUNG WOMAN to demonstrate paints and enamel, position involves travel throughout the Eastern States; only one with experience in paints and decoration desired; salary basis. R 673 Times Downtown.

Help Wanted—Nurses' Registries.

OFFICE SERVICE CO., 103 Park Av., corner 41st. Est. 1909. SELECTIVE, INDIVIDUAL SERVICE. DENTAL ASSISTANTS, HYGIENISTS, &c.

DENTAL ASSISTANTS, typists, stenos. FRANK W. PETTIT REGISTRY, 1,113 6th Av., between 42d-43d Sts.

Help Wanted Female—Agencies.

SECRETARIAL PLACEMENT BUREAU, 11 W. 42d. ROOM 1002.
SECY.-STENO.—Insurance ....$35-$40
SECY.-STENO.—Resident buyer..........$35
SECY.-STENO.—Bank; d'town..........$30
STENO.—Law; several openings..........$30
BKKPR.-STENO.—Excep. type..........$30
COMPT. OPERS.—H. S. $24
BEG. STENO.—College grad..........$25
DICTAPHONE STENO.—Attr. type..........$25
STENOS.—Several good openings.....$20-$25
ELLIS BKKPR.—H. S. grad..........$25

VERA ROBERTS EMPL. AGENCY, 253 BROADWAY. BARCLAY 6575.
SECTY., Steno., college pref..........$35-$40
SECTY., Steno., banking, lunch & bonus...$35
STENOS., uptown, downtown..........$20-$25
BKPERS.-Steno., small office..........$18
TYPISTS-Steno. $25
TYPISTS, many ....$18-$23
CLERK and File Clerk..........$15-$20
BURR. BKPG. Mach. Opers..........$25

We Have the Following Openings for Today—American Girls Only.
Secretary to vice executive..........$1,900
Typists, kardex file $125
Burroughs bookkeeping operators, experienced; typists, $100; ledger clerks, high school graduates, 3 years' experience, $125, and many high class stenographic openings. Bonded Employment Service, 1,472 Broadway, Corner 42d, Room 1004.

HIRST OCCUPATIONAL EXCHANGE, 17 JOHN ST.
Legal Secy., executive expr., up to $50; Stenos.-Secys., brkge., legal, com'l, $35-$30-$25; Typists, accting. expr., $30; Clerks, Typists, &c., $18-$20; Burroughs Bkpr., $1,300-$1,400; Remington-Wahl Check Writer, $25; Steno., exper on Burroughs P. & S. biller, $25-$28.

OFFICE EMPLOYMENT AGENCY, INC., 11 West 42d. Room 1256. 38 Park Row. Room 817.
Stenos. (4), engineering, &c., $25; Moon-Hopkins bill, $25; Compt. Oper., prefer married, $25; Ledger Clerks (6), brokerage, $125 month; Clerks (5), silk exp.; Records, $23; Order Clerk, coal, $22.

PERSONNEL PLACEMENT, 12 E. 41ST.
Steno.-secre., simple bkpg., und. 28 yrs., $37, lunch, bonus; steno.-secre., college, go to Virginia, $45; F. C. bkpr. and steno., dress exp., $30; steno., bank, $30, lunch, bonus; legal steno., $30; stenos., small offices, $25-$30; typists, $100 mo., lunch, bonus.

A. K. OSTRANDER, 505 5TH AV.
Legal Steno.—Grand Central zone..........$35
Secys.—Adv., newspaper, pub. exp..........$35
Secy.—Credit experience $35
Secy.-Steno.—Rapid; 9-4 hours..........$29
Steno.—1 yr. exp., $25; Steno., statem'ts..$30
File School Grad.—Develop as sup'visor.$100

OTTERSON, INC., 11 Park Place.
SECTY.-STENO., library and stat. filing exp.; splendid opening, finance..........$35
SECTY.-STENO., good educ., financial...$35
COMPT. OPER, downtown; future..........$28
CLERK, some steno., uptown..........$20-$21
STENO.-TYPIST, young, L. I. City..........$18

SCOTT-LOWE EMPLOYM'T SERVICE, Inc., 149 Broadway. Room 440.
STENO-SECY., vice president..........$40
SECY., new brokerage co.; future..........$35
STENO., small office $25
CLERK, statistical $25
TYPISTS, rapid ....$18-$25

STONE PERSONNEL SERVICE, 32 BROADWAY.
Stenographers, high school..........$25-$35
Typists, experienced, high school..........$18
Clerks, high school grads..........$25

MACKEY AGENCY, 505 5TH AV.
D. E. Bkpr., full charge; typist..........$30
STENO.-RECEPTIONIST, autos......$25-$30
STENO., statistics, young..........$29
Burroughs Bkprs., ledg. and statem'ts.$20-$23

FIFTH AV. EMPLOYMENT BUREAU, 507 5th Av. Ninth Floor.
Secy.-Stenos., $25-$35; Statement Typist, $30; Statist. Clerk, $30; Typist-Clerks, $20-$25; File Clerks, $18-$22; Ell.-Fisher, $25.

SPENCER PERSONNEL AGENCY, 545 5th Av.
STENOG., medical exp. only..........$35
STENOG., publisher, educational..........$25
BKKPR., Stenog., 5th Av..........$20

STENOGRAPHERS, educated American girls, insurance brokerage experience, $20-$25; policy writer, $20-$22. Clark Agency, 5 Beekman St.

BANK Burr. Bkprs., $25; Secretary, $35; Steno., engineering, $28; Money Counters, $25; Typists, $25. Fidelity, 200 Broadway, Room 402.

BOOKKEEPER, cashier, stenographer, $22; stenographer, legal, $35; accounts, American $25; law, $18; commercial, $18; beginners. Jupp, 177 Broadway.

HOLLINGSWORTH AGENCY,—507 5TH AV. Secretary, good appearance, $30; stenographers, general, $22-$28; stencil clerk, $18.

CASHIERS, ushers, 18-25 years; neat, educated; experienced motion picture theatres. MARKUS-BIRMAN Agency, 110 West 42d.

BUSINESS EFFICIENCY, 507 5th Av.
Legal Steno., real estate; 42d St..........$35
Clerk, college; no experience..........$20

MERCANTILE AGENCY, 200 BROADWAY.
STENOS. ....$35-$28-$25
TYPISTS, $25-$15; CLERKS..........$23-$14

ABBYE AGENCY, 112 West 42d.
Bkpr.-Steno., shirt exp..........$27
Models, size 16, dresses, coats..........$25

M. GUY MACDONALD, 507 5th Av. (Murray Hill 8543)—Openings for high school and college graduates.

STENOGRAPHER—High type, well-educated American, good personality, age 21-26..$30 National Vocation Agency, 132 Nassau St.

MIDTOWN PLACEMENT, 507 5TH AV.
LIBRARIAN—Private Library ....$35-$40

Help Wanted Female—Agencies.

HAMILTON EMPLOYMENT SERVICE. 50 CHURCH STREET. Hudson Terminal Building. Uptown Office, 342 Madison Av., at 44th St.

STENOGRAPHERS:
SECY.-STENO.: College graduate; newspaper, speak several languages..........$40
STENO.: Forest Hills..........$35
STENO.: Know bkkpg.; bank, understand rate exchange..........$30
STENO.: Receptionist; small ofc..........$25
STENO.: Nice hours; future..........$25
STENO.: Ins. exper.; A1 firm..........$25
STENO.: Part time, hrs. 1-5..........$20
STENO.: H. S. grad., insurance..........$20
STENO.: Secretarial future..........$18

MACHINE OPRS.-BKKPRS.:
BKKPR.-STENO.: Banking expr.; familiar with foreign exchange..........$30
STENO.: Dictaphone opr..........$25
BURROUGHS BKKPR. ....Yr. $1,200
COMPT. OPR.: All operations..........$22
KEY PUNCH OPR.: Future..........$20

TYPISTS-CLERKS-&C.:
TYPIST: Purchasing expr..........$25
TEL. OPR.: 2 positions bd..........$18
TEL. OPR.: Monitor bd..........$18
TYPIST: Insurance, gd. hours..........$18
TYPIST: Billing expr..........$17
CLERKS: Age 17 or over..........$15-$17

NATIONAL EMPLOYMENT EXCHANGE, Hudson Terminal Building, 30 Church St.

COMMERCIAL AND MISCELLANEOUS.
Secy.-Steno., 5th Av., nr. 59th St.; unusual surroundings ....$30-$35
Secy.-Steno., young, some college; work into supervising ....$30-$35
Steno.-corresp., motion picture exp..........$30

OFFICE DEVICES.
Dict.-steno., mfg., L. I. C..........$30
Dict. opers., advertising, oil..........$25
Tel. oper.-typist, Bklyn..........$25
Comp. oper., expert, some detail.....$120 mo.
Underwood biller figures-oper. bd..........$25
MANY OTHER OPENINGS.

EXECUTIVE SERVICE CORPORATION, Room 510, 100 East 42d St.
SECRETARY-Steno., college, young..........$35
STENO., legal exp., young, good app..........$35
TYPIST, exp. in billing and shipping..........$30
STENOS., many interesting jobs..........$25-$29
COMPT. Oper., also E. F. Biller..........$25
BKPR.-Steno.-Typist, hotel.....$85-$125 mo.
STENOS. and typists, N. Y. & Bklyn..$20-$24
TELEPHONE Opers., file clks, exp....$20-$24
STENOGRAPHER, exp., high schl..........$18
TYPIST, exp., 3 years high school..........$18

A. D. COLTER EMPLOYMENT AGENCY, 8 EAST 41ST ST.
Sec.-Steno., college tr., Virginia...$40-$45
Secretary-Steno., sales experience..........$35
Stenographer, advertising $30
Stenographer, association work..........$30
Stenographer, in acct. dept......$125 mo.
Typist $22

Instruction—Female.

BIGGER SALARIES FOR YOU.

If you earn less than $50 weekly you should become a Wilfred Beauty Expert at once; learn the famous Wilfred System of Beauty Culture during the day or evening; moderate tuition convenient to you.

Wilfred's prize-winning instructors make you skillful in all branches of this good paying profession, prepare you for the best positions in smart beauty shoppes; many students accept week-end positions while learning; this helps pay their tuition.

Before you invest investigate; visit any Wilfred School without obligation; ask any hairdresser about our reputation.

Call, telephone or write for free book "E".

WILFRED (Beauty Culture) ACADEMY, 753 7th Av. (50th St.), N. Y. Circle 10220. 285 Livingston St., Brooklyn. Triangle 0431. 833 Broad St., Newark. Mitchell 3685. 805 Chestnut St., Philadelphia, Pa.

EARN MORE MONEY.

Learn beauty culture from America's oldest, most reliable school, now established 59 years; we supply positions; day and night classes; easy payments. Call, write or phone Wisconsin 8947. Free Booklet T.

E. BURNHAM SCHOOLS OF BEAUTY CULTURE, 130 WEST 42D ST.

THE MASTERY OF BEAUTY CULTURE.

Individual instruction, European experts; shop practice; you earn while you learn; $10 starts you on a profitable career; courses daily 9 A. M. to 9 P. M., $50. Also brush-up courses; positions procured free.

HUNTER BEAUTY SCHOOL, Dept. T, 9 West 35th St. Phone Wisconsin 6851.

SHORTHAND AND TYPEWRITING in 30 FULL DAYS by Prof. Miller, who taught in Columbia University 5 years, whose books are used by thousands of students in high schools and universities and who has trained hundreds of secretaries. MILLER INSTITUTE OF SHORTHAND, 1,465 Broadway, at 42d St. Wisconsin 9330. Evening course requires 10 to 12 weeks.

HOTELS NEED TRAINED WOMEN—Nation-wide demand for high-salaried executives; past experience unnecessary; we train you by mail and put you in touch with big opportunities everywhere; write at once for particulars. Lewis Hotel Training Schools, Desk 118, Washington, D. C.

STENOGRAPHY—Opportunity to become 300-word-minute, $75-$150 week reporting secretary, take director's meetings, law, court proceedings, instead of mere 100-word office stenographer; assisted to position when expert. Lusk Shorthand Reporters, 229 West 42d.

BE A PRIVATE SECRETARY. Salaries averaging $25 to $40 a week after only 30 to 60 days' coaching; illustrative lessons. Moon Secretarial School, 521 5th Av. (corner 43d). Vanderbilt 3896.

SHORT CUT TO A POSITION. Girls and women placed after 3 weeks' day course or 4 weeks' night course; also home course. Call or send for details. NEW YORK SCHOOL OF FILING, 19 WEST 44TH ST.

THE U. S. SECRETARIAL SCHOOL, 527 5th Av., at 44th St. The oldest and pre-eminently the most successful; prepares for and obtains excellent secretarial positions. Write for Catalogue 10.

MISS KENNEDY'S N. Y. OFFICE APPLIANCE SCHOOL. Comptometer, Monroe, Underwood Bkkpr. Day-evening classes. Enroll now. 302 BROADWAY. WORTH 7978.

ALL BRANCHES OF BEAUTY CULTURE TAUGHT! Short easy course; modern methods; earn while learning; day, night. Inquire MOLER COLLEGE, 139 East 23d St.

PRIVATE tutoring by lady, upper elementary school grades. Telephone Endicott 0986.

Help Wanted—Male.

ACCOUNTANT - BOOKKEEPER, several years' commercial experience, age 35-45; must have references. Write mentioning references. Stopfire, Inc., 621 East 216th.

ACCOUNTANT, junior, public accountant office; state salary, full qualifications. L 413 Times.

ACCOUNTANT, Junior. Apply 10 A. M. Joseph Mendlowitz, C. P. A., 256 Broadway.

ASSISTANT BUYER.

THE GOERKE CO., Broad St., Newark, N. J.

Assistant buyer for china and glassware; must have department store experience and best of references; wonderful opportunity for hustler. Apply Merchandise Office, 5th floor.

BOOKKEEPER, experienced in wholesale cake company only. Famous Cake, 2,956 Atlantic Av., Brooklyn.

BLUEPRINTER, experienced. Call Room 530, 420 Lexington Av.

CHEF,

must be good cook,

accustomed to handling volume

and come highly recommended.

Apply 3d floor after 9:30 A. M. 11 East 42d.

COLLECTION MANAGER'S ASSISTANT.

One thoroughly familiar with routine of collection department, also take charge of skips; only those who have had actual inside experience need apply; write only. Collection Manager, 304 West 124th.

COLLECTION CORRESPONDENT for credit clothing store; for intelligent, energetic young man opportunity for advancement. Uneeda, 1,061 Broadway, Brooklyn.

COLLECTOR, real estate experience. State age, reference; salary $28. Write Box 552, 219 7th Av.

COPYWRITER, free lance, on medical and dental advertising, literature (ethical). S 514 Times.

DRAFTSMAN; must be familiar with mill building designs for work in New York office of large mining company; give complete details in first letter. R 677 Times Downtown.

DRAFTSMAN CHECKER for high class ornamental iron and bronze work; for fully competent man we have excellent position. Oscar B. Bach, 511 West 42d.

Help Wanted—Male.

ELECTRICAL INSPECTORS.

The BROOKLYN EDISON COMPANY has a limited number of desirable vacancies for men who are qualified by education and experience to inspect and test electrical apparatus on customers' premises and make reports of condition and application.

Technical education with regard to application engineering and some field experience with DC and AC motors are essential. One or two positions will require, in addition to above qualifications, thorough knowledge of radio or AC motor windings. Applicants about 30 years of age, with C. E., Westinghouse or light and power company experience, desired.

If you are interested you are invited to call on Mr. Turner, 3d floor, 11 Bond St., Brooklyn, at 2 P. M. on Tuesday.

ELECTRICAL DRAFTSMAN - DESIGNER WITH FROM 5 TO 7 YEARS' EXPERIENCE IN DESIGNING ON SMALL ELECTRICAL PARTS; GRADUATE E. E. PREFERRED; SALARY COMMENSURATE WITH ABILITY. APPLY EMPLOYMENT OFFICE, STANDARD UNDERGROUND CO., PERTH AMBOY, N. J.

FOREMAN

for assembling department on small metal novelties, executive ability is first requisite; permanent position and good salary for right person; apply by letter, stating in full experience, age, salary expected and references. Address K. T., 810 Broad St., Newark, N. J.

FOREMAN for cabinet department, thoroughly acquainted with cabinet work, for New York City schools; must have references. Weisberg Baer Co., Boulevard to East River, Astoria, L. I.

MECHANIC on Mack dump truck; married man preferred; all around man, experienced; motor work, timing, rebuilding, &c.; experienced only; no others need apply; references. Bronx Motor Truck Service Corp., 1,331 Blondell Av., Westchester Square, Bronx.

MECHANIC—Man thoroughly experienced on Farrell Foundry Thread Rollers for setting dies; New York City; state experience, age, salary required. P 895 Times Downtown.

MEN SINGERS for musical show; 1st and 2d tenors, baritones, bassos. Apply 12 noon, Tuesday and Wednesday, at 307 West 54th St.

NEWSPAPER MAN—An economic organization in New York City with business affiliations seeks man around 30 years of age who has had good newspaper experience, including editorial or executive duties, preferably in New York State; editorial writer, managing editor of small daily, or telegraph editor of larger daily would fit well into position; salary $3,300; the position has a future; day work, in agreeable surroundings, in a human office; this is not a publicity position; it will include preparation of addresses and some details of office management. Write fully in strict confidence, including education, experience, nationality and religious affiliations. E 913 Times Downtown.

PHOTOSTAT OPERATOR, experienced. Call Room 530, 420 Lexington Av.

PRESSMAN, especially experienced on three, four and five color Rotary printing presses, wanted in large Philadelphia manufacturing concerns; steady job for reliable, active man accustomed to this class of printing; state age, experience and salary wanted. Y 2286 Times Annex.

RAILROAD or steamboat line clerks, with knowledge of freight office accounting and interchange settlements. R 644 Times Downtown.

SALES RESEARCH.

College graduate (27-30 years), with actual experience in market studies and sales planning; knowledge of elementary chemistry desirable; position offers opportunity of studying the live and interesting sales problems of a leading corporation in New York; salary $300 a month; replies should explain why you think this is your opportunity. R 674 Times Downtown.

SILK EXAMINERS, experienced, only those with experience need apply; answer by letter, stating experience. L 422 Times.

TENORS, BASSES, with good voices, for Opera Guild, preparing "Aida"; monthly dues $2. Studio 65, Metropolitan Opera House.

TURKISH bath rubbers at Camac Baths, Camac and Chancellor Sts., Philadelphia, Pa.

YOUNG MAN, 20, circulation department Butterick Co.; $75 month salary start; opportunity advance $35 weekly position. Apply Mr. Gray, 10-12, 101 West 31st.

PROGRESSIVE department store in growing city seeking executive - manager; must possess experience in merchandising.

Real opportunity to associate with a live concern insuring a brilliant future; state qualifications, background, by mail. Rosenbaum Brothers, Plainfield, N. J.

Help Wanted Male—Agencies.

HAMILTON EMPLOYMENT SERVICE, 50 CHURCH ST., Hudson Terminal Building. UPTOWN OFFICE: 342 MADISON AV., at 44th St.

TECHNICIAN, rayon, knowledge Latin language, latest mfg. methods; South America ....Yr. $10,000
SALES MANAGER, crude drugs, import, capable executive..........Open
ASST. GENL. MGR., wholesale drugs experience; future ....Open
MANAGER, shoe dept. expr..........Open
SALES ENGR., experienced pneumatics, air line, blowers...bonus $75
DRAFTSMAN, elec. light fix..........$60
SALESMAN, hydraulic pumps...$3,000
SALESMAN, prtg. or ofc. equip...$60
FIRE RATING ENGR., co. exp.$3,000
MANAGER, auto parts, job..........Open
CHAUFFEUR-SALESMAN, Jersey; married; driver's license..........$40
CLK., learn sales..........$35
COLLEGE GRADUATE, learn personnel dept. store field..........$35
BOOKKEEPER, full set..........$35
JR. UNDERWRITER, casualty..$2,000
SALES PROMOTION CORRESP...$30
BOOKKEEPER, silk exp..........$30
TOURIST AGENT, exprd..........$30
COLLEGE GRADUATE, charge shipping department $30
ASST. PURCHASING AGT...mo. $110
TIMEKEEPER, hotel expr..........$24
DICTAPHONE OPR., fast typist...$21
STENOGRAPHER, beginner $18
TYPIST, general details $18
HIGH SCHOOL GRADUATES..........$18

BROADWAY AGENCY, 1 Maiden Lane, 174 Broadway.
Tech. Grad., write publicity..........$60
Statistician, expr., manual compiler.....Open
Accountant, expr., overseas accts.....$40-$50
Rate clerk, recent R. R. expr..........$30-$35
Jr. Accts., Stat. Is., N. J. & Mineola..$30-$35
Secy.-Steno., $30-$35; Typist-Clerk..........$27
Multigraph Opr., $18; Jr. Steno..........$18

OFFICE EMPLOYMENT AGENCY, INC., 11 West 42d. Room 1256. 38 Park Row. Room 817.
Accts. rec. bkkpr., knowl. E.-F. mach., $30; cost clerk, Bronx, $25-$30; collection corres., understand dictaphone, $125; steno., $120; radio mechanic, drive car, open; receiving clerk, $25.

WARNER EMPLOYMENT SERVICE, 3 Park Row. Barclay 4408.
AUDITOR, yng. acct.; travel ..Exp. and $60
CLERK, teller or cashier exp..........$30-$35
ACCT. CHECKER, fire ins. exp..........$25
TYPIST, learn dictaphone $22
CLERK, marine ins. exp..........$20
BOYS AND CLERKS..........$12-$18

MAGNET BUSINESS SERVICE, 11 John St., 5th Floor. Cortlandt 4067-8-9.
TRAV. AUDITORS, age 25-30, good ed...$60
STENO.-BKPR., will travel..........$35
COLL. CRSPONDT., know dictaphone....$29
MULTIGRAPH OPR. $18
BOY, H. S. grad, know trigonometry.....$16

PERSONNEL PLACEMENT, 12 E. 41ST.
Steno., 23 yrs., very fine appear..To $200 mo.
Coll. grad. (chem.), sales future.....$125 mo.
Junior stenographer $20
Bkpr., young, rural N. Y..........Open
Bkpr., export, American born.......$125 mo.

OTTERSON, INC., 11 Park Place.
ACCT., D. E. Bkpr. exp. acctg. educ. knowl. typing, good opportunity..........$35
CREDIT INV., Newark, must typewrite..$29
BURR. BKPRS., some exp. bank....yr. $1,400
OFFICE BOY, H. S. grad..........$15

SUPERINTENDENT, understands renting, collecting, interviewing tenants, general knowledge of upkeep high-grade apartment houses; salary open. Call early. Franklin Employment Service, 132 Nassau St.

STONE PERSONNEL SERVICE, 32 BROADWAY. Secretaries, 5 years' experience in executive offices of railroad; some experience as road secretary desirable; $50 up.

ACORN AGENCY, 17 John St. Salesmen (4), aggressive producers, to train for branch managers, office specialty field; unusual opportunity; salary-commission.

CREDIT CLERK, mercantile exp.....$35-$40 HORN VOCATIONAL AGENCY. 503 5TH AV. ENTRANCE 42D.

TRI-OUR EMPLOYMENT PERSONNEL, Room 524. 136 Liberty St.
Boys, H. S. grads ....$16-$18

BOOKKEEPERS, knowledge steamship accounting, handle steamer disbursements. Peerless Vocational Agency, 258 Broadway.

Help Wanted Male—Agencies.

WOOD EMPLOYMENT SERVICE, INC., 217 BROADWAY.
COST ACCT., shoe experience..........Open
SR. ACCTS. (2), public exp..........[illegible]
MINING ENGR., N. Y. C..........to [illegible]
BKPRS., accounting students (2)..........$[illegible]
SALES, auto trucks..........salary & comm.
ACCTG. CLERK, acctg. stud., L. I. C.$20-$[illegible]
SALESMEN (2), high class investment house (clientele)..........Salary open
INVESTIG., college grad., 25-30 yrs....$1,[illegible]
BOSTON LEDGERS (3)..........$1,500-$1,[illegible]
RACK CLERKS (2)..........$1,[illegible]
BURROUGHS BOOKKEEPERS (3)....$1,[illegible]

TRUST CLERK, high type, $1,800; knowledge mortgages. Kenney Personnel Service, 82 Wall.

Employment Services—Male.

MEN—ALL LINES—Earning $5,000 to $50,000 for ELEVEN (11) YEARS, have found our Service (confidential correspondence campaign) effective in making connections. INDIVIDUAL, CONFIDENTIAL. Leading business men thruout America know us and believe in us. Conference by appointment only. Please don't phone. Write, stating present, previous engagements, earnings and desires. JACOB PENN, INC., 15 PARK PLACE.

Instruction—Male.

WORK IN WALL STREET

where salaries are high.

TRAINED men are demanded. WE give you the training.

Our courses thoroughly qualify for Brokerage and Investment positions.

70 New York Stock Exchange houses have in their employ from 1 to 12 of our graduates without previous Wall Street experience.

Simplified Brokerage course includes Stock and Bond record, Bookkeeping, Margin and other departments. Statistical and Security Analysis course.

Day and Evening classes. Correspondence courses. Next day class starts Feb. 20. Next evening class starts Feb. 18.

WALL STREET BUSINESS SCHOOL, 1 Maiden Lane. Hitchcock 3100.

ACCOUNTANCY. ARE YOU A CLERK OR BOOKKEEPER earning $35 per week? WOULD YOU LIKE TO BE AN ACCOUNTANT earning $3,000 to $6,000 per year? Let us outline a plan whereby your future is assured, with an opportunity to enjoy more of the good things of life. Previous knowledge of bookkeeping is not necessary. Call, phone or mail this coupon for FREE 64-PAGE BOOKLET. LOW TUITION. EASY TERMS. LA SALLE EXTENSION UNIVERSITY, 9 East 41st St., Dept. T. A. B. Murray Hill 5013. Open evenings. Brooklyn Office, 1 De Kalb Av. TRIANGLE 8519.

Name ....
Address ....

ACCOUNTANCY. Are you interested in training for the C. P. A. certificate or for an executive position as Controller, Treasurer, Office Manager or Private Secretary? If so, investigate the professional courses at Pace Institute. Write or telephone Barclay 8200 for information and copy of The Institute Bulletin. Pace Institute, 225 Broadway, New York.

HOTELS NEED TRAINED MEN—Nation-wide demand for high-salaried executives; past experience unnecessary; we train you by mail and put you in touch with big opportunities everywhere; write at once for particulars. Lewis Hotel Training Schools, Desk 118, Washington, D. C.

INDIVIDUAL instruction by engineer, arithmetic, algebra, geometry, trigometry, drafting, surveying, civil service, Cooper Union; slow, backward students given special attention. Knickerbocker Engineering School, 152 West 42d (corner Broadway). Wisconsin 6422.

ARCHITECTURAL, civil, mechanical engineering; structural, mechanical, architectural drafting; surveying, mathematics, Cooper Union preparation; individual instruction; catalogue. Marcy Tech, 196 Marcy Av., Brooklyn. Stagg 8346.

"STOP DRIFTING!" Get into the occupation for which you are fitted and be a success; we have put thousands on the right track; no obligation for preliminary interview; booklet B on request. MERTON INSTITUTE, INC., Bar Bldg., 36 West 44th St. Vanderbilt 2582.

DRAFTING, architectural, airplane, electrical, mechanical, structural, surveying, mathematics, plan reading, estimating; building construction; taught days, evenings; free trial lesson. Mondell Engineering Institute, 1,440 Broadway.

BANK RACK CLERKS, short training, $16. Day-night position. Open evenings. OLDEST RECOGNIZED RACK SCHOOL. 27 WILLIAM ST. ROOM 317.

AVIATION NEEDS TRAINED MEN. EARN WHILE YOU LEARN. INSTITUTION OF AERONAUTICS, 1,780 Broadway, N. Y. C. Circle 4206.

BARBERING or beauty culture taught; short course, modern methods, earn while learning; day, evening classes. Call, write. MOLER COLLEGE, 139 East 23d St.

DRAFTING, architectural, mechanical, successfully taught by expert; day, evening; small charge. Drake Drafting School, 154 Nassau St.

$50 to $250 WEEKLY. Learn motion picture, portrait and commercial photography; free book "T." N. Y. Institute of Photography, 10 West 33d.

ART STUDENTS. An intensive training under successful artists; moderate fee. Commercial Illustration Studios, 1 West 47th; day, evening.

OPPORTUNITY master finest trade; pays $60; cost $200. Gramercy 5733. Empire Linotype School, 206 East 19th. (3d Av.)

STUDENT, young man, wants private tuition mathematics, $2 hour. L 411 Times.

Sales Help Wanted—Male.

ADVERTISING SALESMAN—Permanent and lucrative connection for one experienced on telephone or personal calls; space sells easily on this foreign-language weekly; most liberal commissions. For appointment call Mr. Logan. Waverly 8673.

ADVERTISING salesman, publication, carrying high-grade New York retail accounts, has excellent opportunity, on commission basis, for salesman with good references. S 516 Times.

ADVERTISING, weekly program, new field; commission on contract. Room 616, 56 West 42d.

AUTOMOBILE SALESMAN who can sell new or used cars; General Motors product; exceptional opportunity on very liberal commission basis for other than an ordinary salesman with vision. Sullivan, University 5000.

AUTO SALESMEN—Experienced men to sell Chevrolet cars in large territory; drawing and commission. Mr. Folk, Wormold Chevrolet Corp., 63-22 Flushing Av., Maspeth.

COSTUME JEWELRY. Compact imported line costume jewelry for small and large towns; South, Far West and Northwest; sideline men; liberal commission. Y 2375 Times Annex.

ELECTRIC SIGNS. DECIDEDLY NEW TUBE SIGN for every sign purpose. Mechanical features eliminating sales resistance. SIGN SALESMEN ONLY. Very LIBERAL COMMISSION to permit the building of a divisional sales organization. Territory open in New York, New Jersey, New England and Pennsylvania. Send details of experience to Y 2360 Times Annex.

HABERDASHERY SALESMAN, with 5th or Madison Av. experience, for 5th Av. shop in upper 40s; none but the highest type men need apply; state full particulars, including shops previously employed. S 518 Times.

HEATING SPECIALTY SALESMEN, leads; commission. 1,476 Broadway, Room 410, 9-12 A. M.

RADIO SALESMAN; commission basis; leads furnished. Mecom Engineering Co., 532 West 125th.

SALESMAN, junior, for men's furnishings store. Write T 456 Times.

SECURITY SALESMEN. Experienced salesmen with clientele are offered a very unusual opportunity in the sales department of organization selling very high-class securities of good representative houses, on which a very liberal commission can be made.

A substantial immediate income is assured. Telephone Whitehall 4859 or call all week at Room 2111, 67 Wall St. Ask for Mr. Kelly.

SIDE LINE SALESMEN, metal widow display novelties; old established line; no samples; two hundred photographs; 20 per cent commission, no drawing; state lines carried and States covered, complete details. Y 2079 Times Annex.

SUBSCRIPTION experts, experienced financial business or trade publications, used to earning $60 to $80 weekly, commissions; permanent connection with leading business journal. Mr. Solow, 48 Barclay St.

TELEPHONE SALESMEN. THE BUILDERS OF CYPRESS HILLS ABBEY, NEW YORK'S MOST BEAUTIFUL MAUSOLEUM, REQUIRE SEVERAL SALESMEN TO SECURE LEADS OVER TELEPHONE FOR THEIR NEW MEMORIAL ABBEY; SALARY AND COMMISSION. ROOM 611, 7 DE KALB AV., BROOKLYN.

Continued on Following Page.

Sales Help Wanted—Male.

Continued From Preceding Page.

SALES MANAGER—OFFICE MANAGER. [illegible] MANAGER—TRUCK MANAGER. [illegible]; straight salary; services required largest automobile dealer in the East. [illegible] must be thoroughly acquainted with their line. Phone [illegible] to Mr. Nobius [illegible], Lackawanna 5060 after 1 P. M., or write [illegible] Times.

SALES MANAGER, automobiles; new or used car experience; exceptional opportunity [illegible] Times.

BOND AND SECURITY SALESMEN.

If you are used to big money and want to make it steadily, you and I should get together. [illegible] New York real estate [illegible] Telephone Beekman 9260, ask for Mr. Graff.

SALESMEN.

[illegible] immediate and profitable employment for [illegible] Apply in person [illegible] 122 East 42d St. (7th floor, Room 707 Chanin Building).

SALESMEN.

[illegible] opportunity for several high-grade men [illegible] Call Tuesday, 11 A. M. Suite 230, 420 Lexington Av., at 43d St.

SALESMAN.

[illegible] opportunity for experienced [illegible] Phone Chase, Lexington 4923, for appointment.

SALESMEN, DRAPERIES AND CURTAIN GOODS. [illegible] RELCO DRAPERY FABRICS, 62 [illegible].

SALESMEN.

[illegible] Hygrade Fuel Oil [illegible]

SALESMEN [illegible]

SALESMAN

[illegible]

SALESMAN, beaded necklaces and jewelry [illegible]

SALESMEN TO SELL OFFICE SPACE IN NEW 37-STORY NEWARK LEFCOURT BUILDING [illegible] NEWARK.

SALESMEN

[illegible]

SALESMEN [illegible]

SALESMEN—COLLECTOR [illegible]

SALESMEN [illegible]

SALESMAN, WITH CAR. [illegible]

SALESMEN, Radio [illegible]

SALESMAN to sell [illegible]

SALESMAN, young man with car [illegible]

SALESMAN with sedan [illegible]

SALESMEN, experienced [illegible]

Sales Help Wanted—Male.

SALESMEN.

HERE'S something definite and tangible to cash in on.

OUR men have a list of twenty prospects to call on every day. [illegible]

WE have a few openings for men of character and ability [illegible] permanent connection [illegible] rapid advancement to junior executive positions.

OUR work is soliciting protected thrift accounts with a prominent New York savings and loan association [illegible]

WE have the most interesting sales story in New York [illegible]

EXPERIENCE not necessary, as we prefer to train you. [illegible]

USE YOUR HEAD.
CALL TODAY BETWEEN 10-2.
SUITE 801, 28 WEST 44TH ST.
ASK FOR VICE PRESIDENT.

SALESMAN.

High calibre, who has a background of successful selling of intangibles such as service, investments, &c., for established organization.

[illegible] Phone Lackawanna 5396.

SALESMEN.

Thousands of places to use a newly developed expansion and contraction joint [illegible] P. O. Box 70, Long Island City, N. Y.

SALESMAN'S OPPORTUNITY.

YET WE HAVE NOTHING TO SELL!

THIS company is able at the present time to offer [illegible] EQUITABLE THRIFT CORP., 701 8th Av., N. Y. C., at 44th St.

SALESMEN.

WE WANT A MAN WHO IS INTERESTED IN A FUTURE.

[illegible]

CALL TODAY 2 P. M. SHARP.
MR. KENNEDY, 16 COURT ST.
SUITE 2,006, BROOKLYN

SALESMEN

[illegible] Suite 904, 1,457 Broadway [illegible]

SALESMEN.

[illegible] CHARLES SCRIBNER'S SONS, Publishers, 597 5TH AV., AT 48TH. See Mr. Wacker (mornings), 9th floor.

SALESMEN—Need a few reliable salesmen in the Bronx [illegible] FRED O. HAINES, 225 West 34th St., N. Y. City, Room 1605.

SALESMEN, crew managers, with cars [illegible]

MAN, 45 to 60 years old [illegible]

RESPONSIBLE SALESMAN [illegible]

MEN (3) [illegible]

MR. J. W. MERTEN, ROOM 639, 393 7TH AV., OPP. PENN STATION.

BUYERS. [illegible]

MEN (3), COLORED. [illegible]

[illegible]

Wanted to Purchase.

WE GUARANTEE to pay highest cash prices [illegible] DANIELS, 56 EAST 13TH ST. [illegible] Mott Haven 7319.

FULL VALUE PAID FOR [illegible]

HIGHEST PRICES FOR DIAMONDS, PLATINUM, GOLD, STERLING SILVER, ANTIQUES, PAWN TICKETS [illegible]

BEST PRICES PAID [illegible]

[illegible] Flattau, 43 West 64th [illegible]

HIGHEST cash for furniture [illegible]

HIGHEST CASH FOR DIAMONDS, GOLD, SILVER, ESTATES, PAWN TICKETS [illegible] CALIFORNIA TRADING CO. [illegible] Lexington 3834.

DIAMONDS, jewelry, modern and antique [illegible]

VICTROLA—Portable Orthophonic, in good condition [illegible]

STEINWAY or good make grand piano wanted; will pay cash. Harlem 2792.

AUTOMOBILE EXCHANGE

Rate 75 cents an agate line daily; 85 cents Sunday.

LACkawanna 1000. Advertisers may call suburban offices: Newark, MULberry 3900; Westchester, White Plains 5300, between 9 A. M. and 5 P. M.; Long Island, Garden City 3605, between 9 A. M. and 5:30 P. M. Advertisements subject to scrutiny.

AUBURN 1929 "120" Phaeton Sedan.
LA SALLE 1930 Town Sedan de luxe.
LA SALLE 1929 Sport Phaeton de luxe.
PACKARD 1929 "640" Club Sedan D. L.
PACKARD 1928 "443" Imperial Lim.
PACKARD 1928 "443" Sport Roadster.
PACKARD 1928 "533" Sport Phaeton.
PIERCE-ARROW 1929, 5-pass. Sedan, D. L.
PIERCE-ARROW 1928 "81" 7-pass. Sedan.
KAPLAN AUTO EXCHANGE,
236 West 59th, near Broadway. Circle 7093.

AUBURNS, new 120 cabriolet and victoria, $1,550; Hupmobiles, new 1929 and 1930, $1,000 and up; also used cars, various makes and models; reasonable. Colonial Discount Co., 262 Fulton St., Brooklyn.

AUBURN 1929 120 de luxe convertible sedan, 6 wire wheels, fender wells; $1,175; guaranteed; terms. 3 West 61st.

BLACKHAWK 4-pass. de luxe sp'dster.	$1,650
Blackhawk 5-pass. de luxe sedan	$1,650
Chrysler 1928 "72" 5-pass. sedan	$725
Stearns-Knight 1929 conv. coupe	$1,050
Nash 1928 Adv. 6 Amb. sedan	$775
Packard 8 3-43 Holbrook spt. sedan	$1,150
Hudson 1928 custom conv. coupe	$825
Marmon 1928 "E" 75 custom limo	$850

STUTZ 8s.

5-pass. sedans	$575 to $1,950
4-pass. speedsters	$475 to $1,950
Conv. coupes	$925 to $2,250
7-pass. sedans	$650 to $1,950
2-pass. speedsters	$650 to $2,150

STUTZ N. Y. CO., 1,880 B'way (62d St.).

BUICK 1928 sedan, like new	$695
CADILLAC 1925 coach, looks fine	Sacrifice
PACKARD "8" sedan, 7-pass.	$400
BUICK 1926 coach, excellent	$295
HUPMOBILE spec. racing roadster	$350
WHIPPET 1929 "6" sedan, excellent	$495
HUDSON sedan, like new	$275
PEERLESS sport coupe, looks new	$395
WILLYS-KNIGHT '26 sedan; only	$300

HUPMOBILES, all models, 6s and 8s.
VAN ALSTYNE MOTOR CORPORATION,
"World's Largest Hupmobile Distributer."
1,871 Broadway at 62d, 3d floor, New York.
1,231 St. Nicholas Av., Washington Heights.
1,288 Bedford Av., Brooklyn.

BUICK '30 Coupe, 5-pass. de luxe "68."
CADILLAC '28 7-pass. Sedan.
PACKARD '29 Club Sedans, 6-40, 6-33.
CHRYSLER '30 Sedan de luxe and Roadster.
ABORN'S, 237 West 55th. Open Evenings.
18 years at this address.

BUICK 1928 sedan, de luxe equipped, artillery wheels; 12,000 miles; terms and trades arranged; $875. Sedgwick 8249. Mann.

BUICK 1929 model 51 brougham, used very little, $1,175. Packard Brooklyn, Atlantic at Classon Av. Prospect 3400.

BUICK 1927 Master 2-door sedan. Pierce-Arrow Sales Corp., 233 West 54th.

BUICK 29-57-5-passenger brougham sedan; $1,200. Finance Co., 240 West 53d.

CADILLAC 1926 Imperial.
Cadillac 7-pass. sedan, $350.
Lincoln 1929 5-pass. sedan.
Locomobile, Model 90.
Minerva all-weather town car.
Isotta limousine.
Pierce-Arrow 36, 7-pass. limousine.
Rolls-Royce sport sedan.
Rolls-Royce town car.
Rolls-Royce 7-pass. sport touring.
Rolls-Royce coupe.
All above cars specially priced at this time.
Rolls-Royce Exchange Car Department,
58th St. and 8th Av.
Telephone—Circle 6593.

CADILLAC,
LINCOLN,
PACKARD.
ALSO OTHER SPECIALS.
ROBERT SCHOONMAKER, B'way at 57th.

CADILLAC—LA SALLES.
Also exceptional selections of all makes.
UPPERCU CADILLAC CORPORATION,
70 Columbus Av., at 62d St. Columbus 7700.
Also 1,895 Broadway, at 63d St.

CADILLAC, special phaeton, perfect throughout, Westinghouse shock absorbers, chromium plated; guaranteed 75 miles per hour; $300. Columbus 1170.

CADILLAC 1930 Town Sedan de Luxe.
CADILLACS, 1929-1928. All Models.
REILLY & SCOTT, INC.,
136 West 52d. Circle 7625.

CADILLAC, 1929 sport sedan, de luxe equipped; mileage 3,000; car can be seen at International, 1,890 Broadway.

CADILLACS, ridiculously low, 20 sedans, coupes, tourings, limousines, as low as $100 to $850. Jandorf, 19 West 62d.

CADILLAC 1928, 341, 7-passenger sedan, like new; six wire wheels; must sell; $1,750. Warehouse, 255 West 67th.

CHRYSLER BUYERS!
Come here first and save time and money; full selection of reliable reconditioned and guaranteed cars from $275 up; and every one a real bargain.
SIMONS, STEWART & FOY, INC.
America's largest Chrysler distributer.
1,745 Broadway at 56th, 2d floor, Manhattan.
1,590 Bedford Av., Brooklyn.

CHRYSLER 1928 4-pass. Coupe, Model "72," beautiful maroon paint job, new rubber and many extras; real bargain, $595; terms. Bronx Buick Co., Inc., 231 East 161st St. Jerome 7741.

ESSEX 1929 Challenger 5 sedan. Pierce-Arrow Sales Corp., 233 West 54th.

FORDS—PROMPT
deliveries. Our liberal terms and generous trading proposition will interest you.
THEODORE LUCE, INC.,
Authorized Ford and Lincoln Dealers,
533 W. 57th St., bet. 10th and 11th Aves.
Phone Columbus 7731 for demonstration.

HUPMOBILE, 1928 sedan, side wheel mountings, very fine condition throughout; $645.
The C. H. Jennings Corp.,
1,753 Broadway (56th). Endicott 0300.

HUPMOBILE 1929 coupe, straight "8," de luxe, 4-passenger, like new; sacrifice; seen at 138-05 Hillside Av. Jamaica 4595.

LA SALLE Sport Phaeton de Luxe.
LA SALLE 1929 Coupe.
LA SALLE 1928 Town Sedan.
REILLY & SCOTT, INC.,
136 West 52d. Circle 7625.

LA SALLE, 1930 SEDAN.
Opportunity for new car buyer.
Substantial Saving. Roth, 1,700 Broadway.

LINCOLN 1928 sport phaeton, desert sand pyramid gray; tonneau cowl and windshield; de luxe equipment; low mileage; like new. Theodore Luce, Inc., 246 West 55th St. Circle 6363-9479.

LINCOLN sedan, 1929, officials' car, paint tarragon green, low mileage; new-car guarantee; price reasonable. J. & T. Motors Corp., 59 Westchester Av., White Plains, N. Y. Phone 7777.

LINCOLN 1929 Club Roadster; low mileage; reconditioned and guaranteed. Theodore Luce, Inc., 246 West 55th St. Circle 6363.

LINCOLN custom convertible coupe; what a rare bargain; very clean; $675. Willys-Overland, Inc., Broadway at 50th St.

LINCOLN Imperial 1926, like new; $700. Pierce-Arrow Agency, White Plains 3000. Mr. Webster.

MARMON 68 '29 sedan; owner going abroad; run 7,000 miles; perfect condition; $1,050 cash. Phone Boulevard 7314 mornings.

MARMON 68 '29 sedan; owner going abroad; run 7,000 miles; perfect condition; $1,050. Phone Boulevard 7314 mornings.

MAXWELL Touring, 1923, renovated; 5 good tires; new plates. S 444 Times.

MINERVA.
1929 7-pass. enclosed drive limousine, practically new, fully equipped; real opportunity to acquire this car at a sacrifice figure; perfect condition guaranteed.
MINERVA AUTOS, INC.,
247 Park Av. (47th). Wickersham 6780.

MINERVA limousine, excellent condition, de luxe model; spare tires mounted in fender wells; $1,500.
KINGS COUNTY BUICK, Inc.,
Empire Boulevard and Franklin Av., B'klyn.
Flatbush 7442.

MINERVA 1929 CONVERTIBLE SEDAN. Hibbard & Darrin body; like new. Brighton Auto Exchange, 1,077 Atlantic Av., Brooklyn.

NASH 29 advanced sedan cheap; 28 coupe; others. Jandorf, 19 West 62d.

PACKARDS.
SIX AND EIGHT
OPEN AND CLOSED MODELS.
INSPECTION INVITED.
PACKARD MOTOR CAR CO. OF N. Y.
USED CAR DEPTS.
Broadway at 61st St. Columbus 8900.
11th Av. and 54th St. Columbus 8060.

PACKARD 726 5-passenger de luxe sedan, very latest model; equipped with wooden wheels; run 1,800 miles; price reasonable. West End Packard, 547 West 133d (block east of Broadway). Edgecombe 9864.

PACKARD 1928 convertible coupe, de luxe equipped; 15,000 miles; $1,050; terms and trades arranged. Sedgwick 8249. Mann.

PACKARD '28, model 443, custom sedan, Imperial, 7-passenger, de luxe; perfect; must sell; $1,450. Garage, 255 West 67th.

PACKARDS 1930-1929, all models.
REILLY & SCOTT, INC.,
136 West 52d. Circle 7625.

PACKARD 1929, 626, Small "8" de luxe sedan, like new; selling to meet payments; $1,550. Warehouse, 160 West End Av.

PACKARD, 1929 "626" de luxe sedan. L. F. Jacod Co., 1,875 Broadway.

PIERCE-ARROW
STRAIGHT 8 DEMONSTRATORS and other models.
1929 Five and Seven Sedans.
1929 all-weather Town Car.
1929 Enclosed-Drive Limousine.
1928 Model 81 Sedan.
1928 Model 81 Coach.
1928 Model 36 Enclosed Drive Limousine.
1927 Model 36 Enclosed Drive Limousine.
1927 Model 80 Sedan.
Buy a used PIERCE-ARROW from PIERCE-ARROW. It's better than any new car at the same price.
PIERCE-ARROW SALES CORPORATION,
233 West 54th St. Columbus 8500.

RENAULT limousine, private owner. Sky Top Garage. Edgecombe 4073.

ROLLS-ROYCE close-coupled sedan with disappearing partition; owner or chauffeur driven; Brewster body; leather back; like new. Mr. Campbell, 42 West 62d St.

ROLLS-ROYCE, Tilbury model, 1926, company new car guarantee, absolutely like new; very low mileage; price $3,200. Y 2379 Times Annex.

STEARNS-KNIGHT.
FEBRUARY CLEARANCE SALE.
BUYERS WHO ARE INTERESTED IN SECURING PRACTICALLY NEW 1929 5 AND 7 PASSENGER SEDANS, CABRIOLETS AND SEDAN-LIMOUSINES AT SAVINGS UP TO $4,000 SHOULD COME IN PROMPTLY, AS ONLY A FEW CARS ARE AVAILABLE AT THESE PRICES.
1929-28 de luxe models, $2,000 to $3,000
Original cost, $6,000 to $6,340
Other Stearns-Knights from $450 to $2,000
ALL SOLD WITH OUR NEW CAR WARRANTY.
STEARS-KNIGHT SALES CORP.,
EXCHANGE CAR DEPARTMENT,
Broadway at 62d St. Columbus 9020.

STUDEBAKER President 1930 State Sedan, run 100 miles, $400 off; new car guarantee. Studebaker, 59th St. and Broadway.

WILLYS-KNIGHT Great-6 sedan; used by company official; $375; ask for Goodman car. Willys-Overland, 1,631 Broadway.

FOREIGN CARS, all makes. Foreign Motors, 45-47 West 64th. Endicott 3985.

1928 BUICK Sedan, $500. Pierce-Arrow Agency, White Plains 3000. Mr. Webster.

Motor Coaches and Trucks.

CHEVROLET—One-ton truck, like new; large enclosed body; good laundry, express; run 500 miles. Sbeglia, Cumberland 7997.

Automobiles for Rent.

BUICKS, Chryslers, Fords, Marmons, drive yourself, as low as 10 cents per mile. Square, 70th and Broadway. Trafalgar 1188.

LINCOLN AUTOMOBILES
by the month, week or day. Lincoln-Ford Rental, Inc., 533 West 57th. Columbus 0295.

Automobiles Wanted.

AUTOMOBILES WANTED; Highest Prices. 255 West 67th. Endicott 5244.

AUTOMOBILES wanted; highest prices, cash; quick action. 228 West 56th. Columbus 0673.

Loans on Automobiles.

AUTOMOBILE ADVANCES.
Cash within a few hours; no red tape.
Confidential and courteous service.
Car remains in your possession.
GENERAL AUTO CREDIT CORPORATION,
250 West 57th St., Room 723. Columbus 1580.

AUTOMOBILE loans; oldest, largest company; lowest rates. Equity, 1,776 Broadway. Circle 8440.

CONFIDENTIAL automobile loans, lowest rates; car remains in your possession. Columbus 3886.

MONEY LOANED ON AUTOMOBILES. U. S. Auto Discount, 1,860 Broadway.

FOR SALE

75 cents an agate line daily; 85 cents Sunday.

House Furnishings.

SPANISH FURNITURE, antique, direct from Mexico; a 5-seat bench and semicircular wall table to match; unsurpassed opportunity; will sell at a reasonable figure; seen by appointment. A 1088 Times Annex.

CONTENTS of a beautifully furnished 7-room Riverside Drive apartment; lease renewable if desired. Apply 464 Riverside Drive, Apt. 22, R. A. Harris.

MAGNIFICENT solid mahogany bedroom suite; value $1,250; party obliged to sacrifice immediately; seen by appointment only. Telephone Schuyler 3538.

FURNITURE—Sacrifice for quick sale practically new complete living room, bedroom and kitchen furniture; no dealers. Haddingway 1397J.

NEWLY furnished, contents 2-room apartment, complete; price $1,500; with lease or without. 55 East 10th, Apt. 408.

2 PERSIAN, 5 Oriental carpets to be sold immediately; bargain prices. 884 West End Av., Apt. 81. Academy 0642.

House Furnishings—Dealers.

KARPEN davenport bed and chair; sacrifice; $175. Wise, 428 Columbus Av. (81st).

Jewelry Dealers.

BRACELET, flexible platinum, 127 diamonds with marquise and baguettes, $850; write only. Apt. 3A., 140 West 71st St.

DIAMOND, 5 karat, exquisite platinum, real gem, $1,650. Riverside 2053, weekday evenings.

Musical Instruments.

STEINWAY Duo-Art, upright, electric, $800. 26 Donellan Road, Scarsdale. Scarsdale 1864.

Musical Instruments—Dealers.

314 PIANOS on sale, grands from $175; Steinway, $395; uprights, Steinway, Sohmer, Weber, Knabe, Chickering, Hardman, from $65 to $135; Steinway electric $495, Weber electric grand $395; time payments. Piano Manufacturer Exchange, 421 West 2[illegible]th St.

EXCELLENT opportunity to secure desirable small new grands this week at $425; a few used grands, $350; also Steinway Duo Art, Weber, Knabe, Estey, Christman studio pianos and 66-note, all colors, at reduced prices. Metropolitan Music Studios, 200 West 57th St., second floor. Circle 1399.

RENT PIANOS.
New and used small grands and uprights, uprights $4 up; grands $10 up; many bargains in used pianos.
MATHUSHEK, 37 WEST 37TH ST.

STEINWAY small grand, bargain for quick buyer. Warehouse office, 17 West 125th.

Office Furniture and Store Fixtures.

OFFICE furniture, filing cabinets, new and used, typewriters, adding machines; bargains. Eagle, 110 West 40th St. Lackawanna 0[illegible].

Office Furniture and Store Fixtures.

BIG BARGAINS—NEW AND USED roll, flat typewriter and bookkeepers' desks, chairs, Kardexes and filing cabinets, safes, directors' tables and chairs.
Walnut matched office suites.
Leather upholstered chairs and settees.
ADDING AND ADDRESSING MACHINES
Typewriters, check protectors and time clocks bought, sold and exchanged.
NATHAN'S, 548 Broadway,
near Prince St. Tel. Canal 9361.

FEBRUARY SALE, complete stock of finest office furniture, 33 1-3%, 40% and 50% reductions. Quick & McKenna, 12 West 45th St. Vanderbilt 3655.

LAW library, gorgeous chairs, desk, filing cabinets, typewriter, safe, oil paintings, book cases, very fine carpets. Worth 7791.

USED safe-cabinets, safe-files, book-safes, steel cabinets with underwriters' label. Acme, 44 West 29th. Bogardus 3252.

OFFICE FURNITURE, real bargains. 150 East 42d, one flight up. No dealers.

SELLING OUT office furniture, stored. 40 West 27th, 2d floor. No dealers.

CABINET SAFE, book safe, files; cheap. 193 Centre St., store. Canal 2798.

OFFICE EQUIPMENT, slightly used; big bargain. Dallek, 69 Spring St. Canal 7951.

PARTITION, glass paneled, good condition. Dr. Brahms, 498 7th Av., 9:30-6.

SAFES, $30, delivered; desks, chairs, cheap. Store, 137 Grand St. Canal 0748.

Wearing Apparel.

RETURNING FRANCE, selling cheap slightly used original Parisian models evening dresses, day ensembles, negligees. Mouton, 23 West 56th.

FUR COAT, pin seal, child's, size 11; outgrown; excellent condition. Butterfield 2527.

LADY will sell handsome new fur coat, $50; fox scarf. Riverside 4856.

Wearing Apparel—Dealers.

FASHIONABLE FUR COATS, $45.
From latest style showings; absolutely genuine, perfect, 3-year guarantee; all sizes; deposits accepted. Fox scarfs, $12. Cloth coats, $19. Dresses, $10. Open to 9 P. M.
FRANCES REID, 57 West 49th St.

GENUINE FUR COATS, $45.
Used for display; perfect condition; richly furred cloth coats; reasonable; fox scarfs, $12. STRAND FURS, 55 West 48th St., between 5th and 6th Avs. Open till 9 P. M.

ABSOLUTELY GENUINE FUR COATS, $45.
Used for display, guaranteed, fox scarfs, $12; cloth coats, $15. Open to 8 P. M.
MANNER, 19 WEST 38TH ST.

Radio Exchange.

Sets.

RADIO, Freed-Eisemann, loud-speaker, direct current; $50. 2 East 86th. Engineer.

SHIPPING AND MAILS

Hours are given in Eastern Standard Time.
(Supplied by United States Coast and Geodetic Survey.)

	THE TIDES: Sandy Hook A.M.	Sandy Hook P.M.	Governors Island A.M.	Governors Island P.M.	Hell Gate A.M.	Hell Gate P.M.	THE SUN: Rises A.M.	THE SUN: Sets P.M.
High water	11:37	....	....	12:08	1:59	2:32	6:47	5:33
Low water	5:41	5:54	6:19	6:34	8:50	9:02		

Steamships Arrived Yesterday

Steamer.	From.	Date.	Steamer.	From.	Date.
WESTERNLAND	Antwerp	Feb. 7	KROSFOND	Vita	Feb. 1
FORT ST. GEORGE	Bermuda	Feb. 15	M. C. HOLM	Matanzas	
SAN LORENZO	San Juan	Feb. 13	CECIL COUNTY	Las Piedras	Feb. 8
MARAVAL	Trinidad	Feb. 8	HAGUE MARU	Hongkong	Dec. 5
AMER. SHIPPER	London	Feb. 6	CITY OF FAIRBURY	Cydnia	Jan. 31
MAURETANIA	Havana	Feb. 15	MAINE	Norfolk	
STAVANGERFJORD	Oslo	Feb. 6	PENNSYLVANIA	San Francisco	Feb. 1
STUTTGART	Bremen	Feb. 6	MONTEREY	Vera Cruz	Feb. 10
CALIFORNIA	Glasgow	Feb. 8	LIBERTY	Philadelphia	
VIRGINIA	Kingston	Feb. 12	NORFOLK	Baltimore	Feb. 16
CALYPSO	Porto Cabello	Feb. 8	THOMAS TRACY	Norfolk	
VIRGINIA DISPATCH	Richmond		KEPWICKHALL	Philadelphia	
SEMINOLE	Jacksonville	Feb. 14	MOMUS	New Orleans	Feb. 12
HENRY S. GROVE	Portland	Jan. 4	BELLHAVEN	Cork	Feb. 2
HVOSLEF	Porto Cortez		F. J. LUCKENBACH	Philadelphia	
DURANGO	Houston	Feb. 9			

Incoming Passenger and Mail Steamships

Steamer and Line.	Sailed From.	Due.	Will Dock.
BREMEN, North German Lloyd	Bremen, Feb. 12	*Today, 6-7 P.M.	58th St., Bkn.
MAJESTIC, White Star	Southampton, Feb. 12	*Today, 6 P.M.	W. 18th St.
ASCANIA, Cunard	Southampton, Feb. 7	*Today, 9-10 A.M.	W. 14th St.
AUGUSTUS, N. G. I.	Genoa, Feb. 7	*Today, 3-4 P.M.	W. 57th St.
CLEVELAND, Hamburg-Amer.	Hamburg, Feb. 7	*Today, 9-10 A.M.	W. 46th St.
PRES. GARFIELD, Dollar	Marseilles, Feb. 5	*Today, 6-7 P.M.	12th St., J. C.
DROTTNINGHOLM, Swedish-Am.	Gothenburg, Feb. 8	*Today, 8-9 A.M.	W. 57th St.
LANCASTRIA, Cunard	Liverpool, Feb. 8	*Today, 9 A.M.	W. 14th St.
KUNGSHOLM, Swedish-Amer.	West Indies cruise	*Today, 8-9 A.M.	W. 57th St.
SANTA TERESA, Grace	Valparaiso, Jan. 29	*Today, 9 A.M.	HamiltonAv., Bn.
MANAQUI, United Fruit	Porto Colombia, Feb. 6	*Today, 7-8 A.M.	Pike St.
WESTERN PRINCE, Prince	Buenos Aires, Jan. 31	Today, late	W. 34th St.
ARCADIAN, Royal Mail	Hamilton, Feb. 16	*Today, 4-5 P.M.	Morton St.
SAN JUAN, Porto Rico	San Juan, Feb. 12	*Today, 8-9 A.M.	HamiltonAv., Bn.
SIBONEY, Ward	Havana, Feb. 15	*Today, 7-8 P.M.	Wall St.
MAYA, United Fruit	Porto Barrios, Feb. 13	*Today, 8-9 A.M.	Fulton St.
CHATEAU-THIERRY, U. S. A. T.	San Francisco, Feb. 1	*Today, 8-9 A.M.	58th St., Bkn.
PARIS, French	Havre, Feb. 12	*Tomorrow, A.M.	W. 15th St.
ALBERTIC, White Star	Liverpool, Feb. 8	*Tomorrow, A.M.	W. 19th St.
RELIANCE, Hamburg-American	West Indies cruise	*Tomorrow, A.M.	W. 44th St.
VANDYCK, Lamport & Holt	Buenos Aires, Jan. 27	Tomorrow	14th St., Hob.
TACHIRA, Red D	La Guayra, Feb. 11	Tomorrow, P.M.	Clark St., Bkn.
LAPLAND, Red Star	West Indies cruise	Thursday	W. 18th St.
ARAGUAYA, Royal Mail	West Indies cruise	Thursday	Morton St.
METAPAN, United Fruit	Santa Marta, Feb. 12	Thursday	Fulton St.
SILVIA, Furness Red Cross	St. John's, Feb. 15	Thursday	W. 34th St.
MUNARGO, Munson	Nassau, Feb. 17	Thursday	3d St., Hoboken.
PRES. ROOSEVELT, U. S.	Hamburg, Feb. 12	Friday	2d St., Hoboken
NIEUW AMSTERDAM, Holl.-Am.	Rotterdam, Feb. 11	Friday	5th St., Hob'n
CARONIA, Cunard	Havana	Friday	W. 14th St.
BARACOA, Colombian	Pto. Colombia, Feb. 8	Friday	Main St., Bkn.
TOLTEC, United Fruit	Porto Cortez, Feb. 16	Friday	Fulton St.
BERLIN, North German Lloyd	Bremen, Feb. 13	Saturday	58th St., Bkn.
HAMBURG, Hamburg-American	Hamburg, Feb. 14	Saturday	W. 46th St.
MANUEL CALVO, Spanish	Las Palmas, Jan. 30	Saturday	Old Slip.
ALAUNIA, Cunard	Southampton, Feb. 14	Sunday	W. 14th St.
STATENDAM, Holland-Amer.	West Indies Cruise	Sunday	5th St., Hoboken
ULUA, United Fruit	Port Limon, Feb. 15	Sunday	Fulton St.
HAVANA, Ward	Vera Cruz, Feb. 17	Sunday	Wall St.
AMER. TRADER, Am. Merchant	London, Feb. 13	Monday	Rector St.
CONTE BIANCAMA'O, Llyod Sab.	Genoa, Feb. 14	Monday	W. 55th St.
UNITED STATES, Scand.-Amer.	Copenhagen, Feb. 12	Monday	6th St., Hoboken
LAURENTIC, White Star	Mediterranean Cruise	Monday	W. 19th St.
TENO, South American	Valparaiso, Feb. 6	Monday	Kane St., Bklyn.
CRISTOBAL, Panama R. R.	Cristobal, Feb. 16	Monday	W. 25th St.
VENEZUELA, Panama Mail	San Francisco, Jan. 25	Monday	HamiltonAv., Bn.

*Reported by wireless.

Outgoing Passenger and Mail Steamships

The following table shows the names of steamers, the lines operating them, their destinations, when their mails close (at General Postoffice), when they sail, location of piers and points for which they carry mail:

SAIL TODAY (FEB. 18).

Transatlantic.

KEPWICKHALL (Fabre Line), Lisbon (mails close noon), sails from 31st St., Brooklyn. Portugal and Spain. Specially addressed ordinary mail only. Parcel post for Portugal.

South America, West Indies, &c.

ANCON (Panama R. R. Line), Cristobal (mails close *1 P. M.; sails 4 P. M.). W. 25th St. Haiti, Canal Zone, Panama, Amapala and Choluteca in Honduras, Cauca and Narino Departments of Colombia, Ecuador and printed matter for Nacaome, Tegucigalpa and Yuscaran in Honduras. Parcel post for Haiti (except Cape Haitien), Canal Zone and Panama.

SAIL TOMORROW (FEB. 19).

Transatlantic.

MAURETANIA (Cunard Line), Mediterranean Cruise (mails close 9 P. M.; sails shortly after midnight). W. 14th St. Madeira, Gibraltar, Algeria and specially addressed for Italy and Greece. Parcel post for Gibraltar.

PATRIA (Fabre Line), Naples (mails close noon, sails 3 P. M.), 31st St., Brooklyn. Azores Islands. Also parcel post. Madeira, Gibraltar, Algeria and Italy must be specially addressed.

PRESIDENT HARDING (United States Lines), Plymouth, Cherbourg and Hamburg (mails close *7 A. M., sails 11 A. M.), 2d St., Hoboken. Europe, Africa and West Asia. Madeira, Gibraltar, Canary Islands, Senegal, French Guinea, Liberia, Ivory Coast, Gold Coast and Nigeria must be specially addressed. Parcel post for Great Britain, Northern Ireland, France, Germany, Austria, Czechoslovakia, Hungary, Switzerland and other countries via England and France.

ROCHAMBEAU (French Line), Plymouth and Havre (mails close 7 A. M., sails 11 A. M.), W. 15th St. Great Britain, Northern Ireland and France. Specially addressed ordinary mail only.

South America, West Indies, &c.

BOLIVAR (Colombian Line), Porto Colombia (mails close 1:30 P. M.), sails from Main St., Brooklyn. Haiti and Colombia, except Cauca, Narino and Magdalena Departments. Parcel post for Haiti (except Cape Haitien) and Colombia, except Cauca, Narino and Magdalena Departments.

CARABOBO (Red D Line), La Guayra (mails close *8:30 A. M., sails noon Clark St., Brooklyn. Venezuela and Curacao (except Aruba). Also parcel post. Specially addressed ordinary mail for Porto Rico.

CARMANIA (Cunard Line), Havana (no mails, sails 11 A. M.). W. 14th St.

F. J. LUCKENBACH (Luckenbach Line), Pacific Coast (mails close 5 P. M.), sails from 35th St., Brooklyn. Canal Zone, Panama, Amapala and Choluteca in Honduras, Cauca and Narino Departments of Colombia, Ecuador and printed matter for Nacaome, Tegucigalpa and Yuscaran in Honduras. Other parts of Colombia must be specially addressed. Parcel post for Canal Zone, Panama, El Salvador, Cauca and Narino Departments of Colombia and Ecuador.

FORT ST. GEORGE (Furness Bermuda Line), Hamilton (mails close 8:30 A. M. sails 11 A. M.), W. 55th St. Bermuda.

INVELLA (Houston Line), Buenos Aires (mails close noon), sails from Pioneer St., Brooklyn. Argentina, Uruguay and Paraguay. Specially addressed ordinary mail only.

SANTA MARTA (United Fruit Line), Santa Marta (mails close *9:30 A. M., sails noon), Rector St. Jamaica, Cartagena, Magdalena Department and Costa Rica. Also parcel post. Canal Zone, Panama and other parts of Colombia must be specially addressed.

SIBONEY (Ward Line), Havana (mails close *7:30 A. M., sails 10 A. M.), Wall St. Cuba. Specially addressed only.

SWINBURNE (Lamport & Holt Line), Para (mails close 9:30 A. M.), sails from 14th St., Hoboken. North Brazil and Iquitos. Also parcel post. Other parts of Brazil must be specially addressed.

SAIL THURSDAY (FEB. 20).

Transatlantic.

AUSTVARD (Garcia & Diaz), Barcelona (mails close 11 A. M.), sails from Columbia St., Brooklyn. Spain. Also parcel post. Specially addressed ordinary mail only.

CITY OF FAIRBURY (American Scantic Line), Copenhagen (mails close noon), sails from E. 18th St. Denmark, Finland, Norway and Sweden. Also parcel post.

ESTONIA (Baltic America Line), Copenhagen and Danzig (mails close noon; sails 3 P. M.), 43d St., Brooklyn. Denmark, Sweden and Norway. Specially addressed ordinary mail only. Parcel post for Estonia, Latvia, Lithuania, Poland and the Union of Socialistic Soviet Republics, except southern part.

EXAMELIA (American Export Line), Casablanca (mails close noon), sails from Kent St., Brooklyn. Morocco. Specially addressed ordinary mail only. Parcel post for Spanish and Western Morocco.

MITCHELL (American Export Line), Batoum (mails close 8:30 A. M.), sails from Pier 6, Staten Island. Odessa, Novorossisk and Batoum. Specially addressed ordinary mail only. Parcel post for Union of Socialistic Soviet Republics, except northern part.

NEW TEXAS (Daniel Bacon Line), Accra (mails close 9 A. M.), sails from Van Brunt St., Brooklyn. Canary Islands, Senegal, French Guinea, Sierra Leone, Liberia, Ivory Coast, Gold Coast, Nigeria and specially addressed ordinary mail for other parts of West Africa. Parcel post for Canary Islands, Liberia and Gold Coast.

SACO (American Diamond Line), Rotterdam (mails close 8:30 A. M.), sails from 3d St., Hoboken. Netherlands. Also parcel post. Specially addressed ordinary mail only.

STUTTGART (North German Lloyd), Queenstown, Cherbourg and Bremen (mails close 11:30 A. M.; sails 2 P. M.), 58th St., Brooklyn. Irish Free State, France and Germany. Specially addressed ordinary mail only. Parcel post for Irish Free State.

South America, West Indies, &c.

AGWISTAR (Ward Line), Progreso (mails close 12:30 P. M.), sails from Wall St. Campeche and Yucatan. Also parcel post. Other parts of Mexico must be specially addressed.

ARCADIAN (Royal Mail Line), Hamilton (mails close 8:30 A. M.; sails 11 A. M.), Morton St. Bermuda.

CAXAMBU (Lloyd Brasileiro), Santos (mails close 9 A. M.), sails from 41st St., Brooklyn. South Brazil. Specially addressed only.

DOMINICA (Trinidad Line), Trinidad (mails close 11:30 A. M.; sails 3 P. M.), Sedgwick St., Brooklyn. St. Thomas, St. Croix, Saba, St. Martins, St. Eustatius, St. Kitts, Nevis, Antigua, Montserrat, Guadeloupe, Dominica, Martinique, St. Lucia, Barbados, Trinidad and Ciudad Bolivar. Parcel post for St. Kitts, Nevis, Antigua, Montserrat, Guadeloupe, Dominica, Martinique, Grenada, St. Vincent, Trinidad and Ciudad Bolivar.

EBRO (Pacific Steam Navigation Line), Valparaiso (mails close *7:30 A. M.; sails 11:30 A. M.), 14th St., Hoboken. Canal Zone, Panama, Amapala and Choluteca in Honduras, Peru (except Iquitos, Paita and Talara), Bolivia, Chile and printed matter for Nacaome, Tegucigalpa and Yuscaran in Honduras. Cuba must be specially addressed. Parcel post for Canal Zone, Panama, Peru (except Iquitos, Paita and Talara), Bolivia and Chile.

ORANIA (Ocean Dominion Line), St. Thomas (mails close 3 P. M.), sails from Stanton St. St. Thomas, St. Croix, Saba, St. Martins, St. Eustatius, St. Kitts, Nevis and Guadeloupe. Antigua, Montserrat, Martinique, Dominica, Barbados, Grenada, St. Vincent, Trinidad, Ciudad Bolivar and Guiana must be specially addressed. Parcel post for St. Kitts, Nevis, Antigua, Montserrat, Guadeloupe, Dominica, Martinique, Grenada, St. Vincent, Trinidad, Ciudad Bolivar, British, Dutch and French Guiana.

SAN LORENZO (Porto Rico Line), San Juan (mails close *8:30 A. M.; sails noon), Hamilton Av., Brooklyn. Porto Rico, St. Thomas, St. Croix, Saba, St. Martins, St. Eustatius and Dominican Republic. Also parcel post.

THESPIS (Lamport & Holt Line), Rio Janeiro (mails close 9:30 A. M.), sails from 14th St., Hoboken. Pernambuco, Parahyba and Natal. Other parts of Brazil must be specially addressed. Parcel post for Pernambuco.

Friday, Feb. 21.

TRANSATLANTIC.

Steamer and Line.	Destination.
Augustus (N. G. I.)	Genoa
Bremen (North German Lloyd)	Bremen
Majestic (White Star)	Southampton
Paris (French)	Havre
Siberian Prince (Prince)	Cape Town
Westernland (Red Star)	Antwerp
SOUTH AMERICA, WEST INDIES, &c.	
Amazone (Royal Netherlands)	Maracaibo
Cambral (U. S. A. T.)	Corinto
Cubano (Wilhelmsen)	Santos
Munargo (Munson)	Nassau
Nickerie (Royal Netherlands)	Curacao
Pan America (Munson)	Buenos Aires
Santa Cruz (Grace)	Callao

Saturday, Feb. 22.

TRANSATLANTIC.

Steamer and Line.	Destination.
Albertic (White Star)	Liverpool
American Shipper (Amer. Merchant)	London
Ascania (Cunard)	London
California (Anchor)	Glasgow
Cleveland (Hamburg American)	Hamburg
Drottningholm (Swedish Amer.)	Gothenburg
Lancastria (Cunard)	Liverpool
Stavangerfjord (Norwegian America)	Oslo
SOUTH AMERICA, WEST INDIES, &c.	
Araguaya (Royal Mail)	West Indies Cruise
Bermuda (Furness Bermuda)	Hamilton
Caronia (Cunard)	Havana
Ceiba (Di Giorgio)	Tela
Cornelia (Bull)	Santo Domingo
Isabela (Clyde)	Santo Domingo
Kungsholm (Swed.-Am.)	West Indies cruise
Lapland (Red Star)	West Indies cruise
Manaqui (United Fruit)	Porto Colombia
Maya (United Fruit)	Porto Barrios
Mexican (American-Hawaiian)	Pacific Coast
Monterey (Ward)	Vera Cruz
Orizaba (Ward)	Havana
Pastores (United Fruit)	Port Limon
Pennsylvania (Panama Pacific)	San Francisco
Reliance (Hamburg-Am.)	West Indies cruise
San Juan (Porto Rico)	San Juan
Silvia (Furness Red Cross)	St. Johns

Sunday, Feb. 23.

SOUTH AMERICA, WEST INDIES, &c.

Steamer and Line.	Destination.
Toltec (United Fruit)	Porto Cortes

*Supplementary mail closes on piers 10 minutes before ship sails.

Outgoing Freight Steamships Carrying No Mail

Steamer.	Destination.	Date.	Steamer.	Destination.	Date.
BRAZIL MARU	Hamburg	Feb. 18	MARIA	Trieste	Feb. 28
CY. OF CAMBRIDGE	Sydney	Feb. 18	SAWOKLA	Beira	Feb. 28
COELLEDA	Glasgow	Feb. 18	SEMINOLE	Brisbane	Feb. 28
NEW YORK CITY	Cardiff	Feb. 18	TAI YANG	Manila	Feb. 28
LIBERTY	Havre	Feb. 19	WEST KEBAR	Accra	Feb. 28
SILVERGUAVA	Kobe	Feb. 19	MONTGOMERY CITY	Honolulu	Feb. 29
COLLAMER	Bordeaux	Feb. 20	DAKOTIAN	Manchester	Mar. 1
CITY OF PERTH	Port Said	Feb. 20	CARLSHOLM	Stockholm	Mar. 1
SOBORG	Cienfuegos	Feb. 20	JEAN	San Juan	Mar. 1
M. C. HOLM	Havana	Feb. 20	CANANOVA	Santiago	Mar. 1
COLLINGSWORTH	Buenos Aires	Feb. 20	SYDFOLD	Antilla	Mar. 1
NORDEN	Porto Mexico	Feb. 21	MIRAFLORES	Liverpool	Mar. 1
ST. MARY	Santiago	Feb. 21	RHEINLAND	Hamburg	Mar. 1
HANS LEONHARDT	Nuevitas	Feb. 21	STEEL AGE	Vancouver	Mar. 1
CHINESE PRINCE	Manila	Feb. 21	MERCIER	Antwerp	Mar. 2
DOROTHY	San Juan	Feb. 22	SINGAPORE MARU	Hamburg	Mar. 4
WILSCOX	Brisbane	Feb. 22	EXETER CITY	Cardiff	Mar. 4
KOLSNAREN	Helsingfors	Feb. 22	ARANA	Callao	Mar. 4
BANNACK	Manchester	Feb. 22	SILVERYEW	Manila	Mar. 5
VALEMORE	London	Feb. 22	McKEESPORT	Havre	Mar. 5
WILLIAM PENN	Manila	Feb. 22	ANFORA	Genoa	Mar. 5
STEEL AGE	Vancouver	Feb. 22	PAREORA	Sydney	Mar. 5
EMILE FRANCQUI	Antwerp	Feb. 22	TAKAOKA MARU	Kobe	Mar. 5
CORNELIA	San Juan	Feb. 22	BALSAM	Glasgow	Mar. 5
R. GOODFELLOW	Vancouver	Feb. 22	CITY OF WINNIPEG	Auckland	Mar. 5
STEEL ENGINEER	Calcutta	Feb. 24	VIRGINIA	Kingston	Mar. 5
HOHENSTEIN	Stockholm	Feb. 24	KOENIGSTEIN	Stockholm	Mar. 6
CITY OF NORWICH	Colombo	Feb. 25	RIPLEY CASTLE	Cape Town	Mar. 6
ISARCO	Genoa	Feb. 25	BARON HAIG	Cape Town	Mar. 6
WAUKEGAN	Havre	Feb. 26	FAIRFIELD	Havana	Mar. 8
HAGUE MARU	Kobe	Feb. 26	MALAREN	Stockholm	Mar. 8
CHARLES H. CRAMP	San Francisco	Feb. 26	COLD HARBOR	Manchester	Mar. 8
LUISE LEONHARDT	Buenos Aires	Feb. 26	LONDON EXCHANGE	London	Mar. 8
CITY OF ORAN	Brisbane	Feb. 26	SIAMESE PRINCE	Manila	Mar. 8
FAVORITA	Kingston	Feb. 26	ROBIN HOOD	Vancouver	Mar. 8
JEFF DAVIS	Brisbane	Feb. 28	HELEN	San Juan	Mar. 8
LEPANTO	Hull	Feb. 28	CAYO MAMBI	Santiago	Mar. 8

Foreign Ports—Arrivals and Departures

ARRIVALS.

Steamer.	At.	Date.
MILWAUKEE	Cherbourg	Feb. 17
ROTTERDAM	Cadiz	Feb. 17
CAMERONIA	Glasgow	Feb. 17
ANTONIA	Liverpool	Feb. 17
NERISSA	Port of Spain	Feb. 17
NORTHERN PRINCE	Santos	Feb. 17
AMER. MERCHANT	London	Feb. 16
FORRESBANK	Port Said	Feb. 16
SAMARIA	Mollendo	Feb. 16
LAPLAND	Bermuda	Feb. 16
MINNEKAHDA	Plymouth	Feb. 16
CAMAGUEY	Cienfuegos	Feb. 16
LONDON CORPORA'N	London	Feb. 16
CARINTHIA	Alexandria	Feb. 15
LAURENTIC	Gibraltar	Feb. 15
BONHEUR	Pernambuco	Feb. 15
HAVANA	Vera Cruz	Feb. 15
EXCHESTER	Alexandria	Feb. 15
GEROLSTEIN	Rotterdam	Feb. 15
COAHOMA COUNTY	Rotterdam	Feb. 15
IMPERIAL PRINCE	Manila	Feb. 14
CITY OF AGRA	Port Said	Feb. 14
FARMSUM	Murmansk	Feb. 13
SORVARD	Genoa	Feb. 12
MATHILDA	Sete	Feb. 12

ARRIVALS.

Steamer.	At.	Date.
BONNIE BROOK	Istanbul	Feb. 10
BIRD CITY	Stockholm	Feb. 10

DEPARTURES.

Steamer.	From.	Date.
MINNEKAHDA	Plymouth	Feb. 17
ESKBRIDGE	Clyde	Feb. 16
ADRIATIC	Alexandria	Feb. 16
MALAYAN PRINCE	Port Said	Feb. 16
CORSICAN PRINCE	Victoria	Feb. 16
PAREORA	Barry	Feb. 15
LONDON EXCHANGE	London	Feb. 15
EXFORD	Istanbul	Feb. 15
ANDANIA	Liverpool	Feb. 15
ALAUNIA	Queenstown	Feb. 15
ULUA	Limon	Feb. 15
METAPAN	Kingston	Feb. 15
CALIFORNIA	San Francisco	Feb. 15
HOMERIC	Malta	Feb. 15
LAURENTIC	Gibraltar	Feb. 15
BELGENLAND	Shanghai	Feb. 15
CAUTO	Tampico	Feb. 15
TAGLIAMENTO	Naples	Feb. 12
GIULIA	Trieste	Feb. 12
EXAMINER	Genoa	Feb. 11
HALLAREN	Stockholm	Feb. 11

PASSED.

CITY OF ELWOOD, New York for Bombay, passed Gibraltar Feb. 15.
MONSTELLA, New York for Naples, passed Gibraltar Feb. 15.

Panama Canal

PASSED—BOUND EAST.

Steamer.	From.	Date.
SOLANA	San Francisco	Feb. 16
VABA	Los Angeles	Feb. 15

PASSED—BOUND WEST.

Steamer.	For.	Date.
COLOMBIA	San Francisco	Feb. 16
S. C. T. DODD	San Francisco	Feb. 16
JAPANESE PRINCE	Kobe	Feb. 16
MISSOURIAN	Los Angeles	Feb. 16

Transatlantic Mails Due at New York

ASCANIA (Cunard Line) is due this morning with mails from Austria, Belgium, Czechoslovakia, Egypt, France, Germany, Great Britain, Greece, Hungary, Italy, Norway, Poland, Portugal, Rumania, Spain, Turkey and Yugoslavia.

MAJESTIC (White Star Line) is due tonight with mails from Austria, Belgium, Czechoslovakia, Egypt, France, Great Britain, Greece, Hungary, Italy, Netherlands, Norway, Poland, Rumania, South Africa, Switzerland and Yugoslavia.

LANCASTRIA (Cunard Line) is due this morning with mails from Great Britain and Netherlands.

ALBERTIC (White Star Line) is due tomorrow morning with mails from Great Britain.

PARIS (French Line) is due tomorrow morning with mails from Austria, Belgium, British India, France, Greece, Hungary, Poland, Portugal, Spain, Turkey and Yugoslavia.

HAMBURG (Hamburg-American Line) is due Saturday with mails from Finland, Great Britain, Lithuania, Netherlands, Norway, Poland and Russia.

ALAUNIA (Cunard Line) is due Monday with mails from France, Greece, Hungary, Italy, Portugal, Rumania, Spain, Turkey and Yugoslavia.

Transpacific Mails Due at New York

CHINA AND JAPAN—Mails of the following dates: Yokohama, Jan. 31; Mukden, Jan. 26, which arrived per S. S. LONDON MARU, were dispatched from Seattle on Feb. 14. These mails are due in New York this morning.

Transpacific Mails From New York

Connecting mails close at General Postoffice and City Hall Postoffice Station, New York, at 7 P. M. daily (Sundays and holidays at 4 P. M.), on the dates shown below. For mails closing Sundays, registered articles must be mailed by midnight Saturday.

AUSTRALIA:
Feb. 26—‡Port Wellington, from New York (closing 9 A. M.).
Feb. 28—Niagara, via Victoria.
Mar. 1—†Ventura, via San Francisco.

BRUNEI:
Feb. 22—‡London Maru, via Seattle
Feb. 23—Pres. McKinley, via San Francisco.
Feb. 26—*Penrith Castle, via San Pedro.
Mar. 2—*Pres. Van Buren, via S. Francisco.
Mar. 3—Pres. Jefferson, via Seattle.
Mar. 3—‡Emp. of Russia, via Victoria.

CHINA:
Feb. 23—†Pres. McKinley, via San Francisco.
Mar. 3—†Pres. Jefferson, via Seattle.
Mar. 3—‡Emp. of Russia, via Victoria.

COOK ISLAND:
Mar. 14—†Tahiti, via San Francisco.

FIJI ISLANDS:
Feb. 28—Niagara, via Victoria.
Mar. 1—†Ventura, via San Francisco.

FRENCH INDO-CHINA:
Feb. 23—†Pres. McKinley, via San Francisco.
Mar. 3—†Pres. Jefferson, via Seattle.
Mar. 3—‡Emp. of Russia, via Victoria.

HAWAII:
Feb. 21—†Maui, via San Francisco.
Feb. 24—†Diamond Head, via San Pedro.
Feb. 28—‡Niagara, via Victoria.
Mar. 1—†Ventura, via San Francisco.
Mar. 2—†Pres. Van Buren, via S. Francisco.
Mar. 17—†Malolo, via San Francisco.

HONGKONG:
Feb. 23—†Pres. McKinley, via San Francisco.
Feb. 23—‡Texas, via Portland.
Mar. 3—†Pres. Jefferson, via Seattle.
Mar. 3—‡Emp. of Russia, via Victoria.

JAPAN:
Feb. 19—Santos Maru, via San Pedro.
Feb. 20—Japanese Prince, via San Pedro.
Feb. 22—‡London Maru, via Seattle.
Feb. 23—†Pres. McKinley, via San Francisco.
Feb. 23—‡†Texas, via Portland.
Mar. 2—‡Pres. Van Buren, via S. Francisco.
Mar. 3—†Pres. Jefferson, via Seattle.
Mar. 3—‡Emp. of Russia, via Victoria.

KOREA:
Feb. 19—Santos Maru, via San Pedro.
Feb. 20—Japanese Prince, via San Pedro.
Feb. 22—‡London Maru, via Seattle.
Feb. 23—†Pres. McKinley, via San Francisco.
Feb. 23—‡Texas, via Portland.
Mar. 2—‡Pres. Van Buren, via S. Francisco.
Mar. 3—†Pres. Jefferson, via Seattle.
Mar. 3—‡Emp. of Russia, via Victoria.

LABUAN:
Feb. 23—Pres. McKinley, via San Francisco.
Feb. 26—*Penrith Castle, via San Pedro.
Mar. 2—*Pres. Van Buren, via S. Francisco.
Mar. 3—†Pres. Jefferson, via Seattle.
Mar. 3—‡Emp. of Russia, via Victoria.

MARQUESAS:
Mar. 14—Tahiti, via San Francisco.

MALAY STATES:
Feb. 23—Pres. McKinley, via San Francisco.
Feb. 26—*Penrith Castle, via San Pedro.
Mar. 2—*Pres. Van Buren, via S. Francisco.
Mar. 3—†Pres. Jefferson, via Seattle.
Mar. 3—‡Emp. of Russia, via Victoria.
Mar. 13—‡Eumaeus, from New York (closing 1:30 P. M.).

NETHERLANDS EAST INDIES:
Feb. 22—‡Sormba, from New York (closing at 9:30 A. M.).
Feb. 23—‡†Modjokerto, via San Pedro.
Feb. 23—Pres. McKinley, via San Francisco.
Mar. 2—*Pres. Van Buren, via S. Francisco.
Mar. 3—Pres. Jefferson, via Seattle.
Mar. 3—‡Emp. of Russia, via Victoria.

NEW ZEALAND:
Feb. 23—Pres. McKinley, via San Francisco.
Feb. 24—‡†Golden Coast, via San Pedro.
Feb. 28—Niagara, via Victoria.
Mar. 1—*‡Ventura, via San Francisco.
Mar. 14—†Tahiti, via San Francisco.

NORTH BORNEO:
Feb. 23—Pres. McKinley, via San Francisco.
Feb. 26—*Penrith Castle, via San Pedro.
Mar. 2—*Pres. Van Buren, via S. Francisco.
Mar. 3—†Pres. Jefferson, via Seattle.
Mar. 3—‡Emp. of Russia, via Victoria.

PHILIPPINE ISLANDS:
Feb. 23—Pres. McKinley, via San Francisco.
Feb. 23—‡Texas, via Portland.
Feb. 23—†Maunalei, via San Francisco.
Feb. 26—†Penrith Castle, via San Pedro.
Mar. 2—‡Pres. Van Buren, via S. Francisco.
Mar. 3—†Pres. Jefferson, via Seattle.

SAMOAN ISLANDS:
Mar. 1—†Ventura, via San Francisco.

SARAWAK:
Feb. 23—Pres. McKinley, via San Francisco.
Feb. 26—*Penrith Castle, via San Pedro.
Mar. 2—*Pres. Van Buren, via S. Francisco.
Mar. 3—†Pres. Jefferson, via Seattle.
Mar. 3—‡Emp. of Russia, via Victoria.

SIAM:
Feb. 23—†Pres. McKinley, via San Francisco.
Mar. 3—†Pres. Jefferson, via Seattle.
Mar. 3—‡Emp. of Russia, via Victoria.

SIBERIA:
Feb. 19—Santos Maru, via San Pedro.
Feb. 20—Japanese Prince, via San Pedro.
Feb. 23—Pres. McKinley, via San Francisco.
Mar. 3—Pres. Jefferson, via Seattle.
Mar. 3—‡Emp. of Russia, via Victoria.

SOCIETY ISLANDS:
Mar. 14—†Tahiti, via San Francisco.

STRAITS SETTLEMENTS:
Feb. 23—Pres. McKinley, via San Francisco.
Feb. 26—*Penrith Castle, via San Pedro.
Mar. 2—‡†Pres. Van Buren, via San Francisco.
Mar. 3—†Pres. Jefferson, via Seattle.
Mar. 3—‡Emp. of Russia, via Victoria.
Mar. 13—‡Eumaeus, from New York (closing 1:30 P. M.).

TAHITI:
Mar. 14—Tahiti, via San Francisco.

*Parcel post only. †Also parcel post. ‡Specially addressed only. ‡Specially addressed ordinary only.

LEGAL NOTICE.

IN THE COURT OF CHANCERY OF THE State of Delaware in and for New Castle County—ROBERT PENINGTON, Complainant, vs. COMMONWEALTH HOTEL CONSTRUCTION CORPORATION, a corporation of the State of Delaware, Defendant.—Receivership Cause.—To

(1) The holders of the preferred stock of Commonwealth Hotel Construction Corporation who have paid in full for their shares,
(2) The holders of the common stock of Commonwealth Hotel Construction Corporation who have paid in full for their shares,
(3) Persons who have subscribed for shares of preferred stock but have paid only part of their subscriptions,
(4) Persons who have subscribed for shares of common stock but have paid only part of their subscriptions,
(5) All other persons if any there be claiming the right to share in the distribution of the funds of the said Commonwealth Hotel Construction Corporation remaining after the payment of debts, expenses, etc.:

Pursuant to an order of the Chancellor of the State of Delaware made in the above entitled cause on the 31st day of January, 1930, you are hereby notified—

(a) That to enable you to share in the distribution of the funds of the said Commonwealth Hotel Construction Corporation, remaining after the payment of all its debts and the expenses of the receivership cause of said corporation, it is necessary for you to file with Robert H. Richards, Receiver of said Commonwealth Hotel Construction Corporation, at his office at No. 4,060 du Pont Building, Wilmington, Delaware, a duly verified proof of your claim for the purpose of establishing your right to share in such distribution, which proof must be so filed on or before the third day of May 1930, and if you should fail to so file your proof of claim on or before said date you will be barred and forever foreclosed from filing any proof of claim in the said receivership cause of the said Commonwealth Hotel Construction Corporation. In filing such proof of claim you may use, but are not required to use, the form of proof of claim accompanying this notice, which form was approved by the Chancellor in his said order.

(b) That on the fourteenth day of May, 1930, at the Court Room of the Court of Chancery in the County Court House at Wilmington, Delaware, the said Chancellor will hear the petition of the said Receiver and a petition of intervention heretofore filed by a Stockholders Protective Committee of Preferred and Common stock of said Commonwealth Hotel Construction Corporation praying a determination of the relative rights of all persons claiming the right to share in the distribution of the funds of the said Commonwealth Hotel Construction Corporation remaining after the payment of all debts and expenses required to be paid therefrom, at which time and place the Chancellor will hear all persons claiming the right to share in such distribution of said fund and all evidence offered or desired to be offered by them, and their respective solicitors that may appear for them, and will determine the relative rights of all such claimants to share in such distribution, and all such claimants desiring to be heard must appear or be represented at said time and place.

This notice is sent to you pursuant to the above mentioned order of Honorable Josiah O. Wolcott, Chancellor of the State of Delaware, and you are warned that your failure to act in accordance therewith will be at your peril.

ROBERT H. RICHARDS,
Receiver of Commonwealth Hotel Construction Corporation.

Dated at Wilmington Delaware, February 1, 1930.

BANKRUPTCY SALES.

U. S. DISTRICT COURT, SO. DIS. N. Y.
Underwriters' Salvage Co. of N. Y.,
U. S. Auctioneer, sells, Feb. 18, 1930,
2:00 P. M., 537 Broome St., Manhattan,
assets of WM. B. FOSHAY COMPANY,
in Equity No. E-51-30;
office furniture and fixtures.
IRVING TRUST CO., Ancillary Receiver.

U. S. DISTRICT COURT, SO. DIS. N. Y.
Underwriters' Salvage Co. of N. Y.,
U. S. Auctioneer, sells, Feb. 18, 1930,
10:30 A. M., 4,041 Third Av., Bronx,
assets of
WEBB FURNITURE CO., 48346.
Beds, dressers, furniture and fixtures.
IRVING TRUST COMPANY, Receiver.

LEGAL NOTICES.

NOTICE OF SALE.

The undersigned, CONSOLIDATED INDEMNITY AND INSURANCE COMPANY, will sell at public auction to the highest bidder on the 28th day of February, 1930, at 12:30 o'clock P. M., at the office of ADRIAN H. MULLER & SON, 19 Liberty Street, New York City, through Adrian H. Muller & Son, Auctioneers, the following described certificates of stock and the respective shares of stock represented thereby, namely:

Certificate No. 1	issued by PERCY BOULEVARD CORPORATION in the name of Max Epstein, representing nine shares of the Capital Stock of said Percy Boulevard Corporation.
Certificate No. 2	issued by PERCY BOULEVARD CORPORATION in the name of Ida Epstein, representing one share of the Capital Stock of said Percy Boulevard Corporation.
Certificate No. 3	issued by PERCY BOULEVARD CORPORATION in the name of Ida Epstein, representing four shares of the Capital Stock of said Percy Boulevard Corporation.
Certificate No. 4	issued by PERCY BOULEVARD CORPORATION in the name of Max Epstein, representing thirty-six shares of the Capital Stock of said Percy Boulevard Corporation.

The foregoing certificates of stock and the respective shares of stock represented thereby are held for the account of Max Epstein and Ida Epstein.

CONSOLIDATED INDEMNITY AND INSURANCE COMPANY,
By GEO. W. DONNAN, Vice-President.

Dated New York, N. Y., February 11th, 1930.

BANKRUPTCY SALES.

U. S. DISTRICT COURT, SO. DIS. N. Y.
Underwriters' Salvage Co. of N. Y.,
U. S. Auctioneer, sells, Feb. 25, 1930,
2:00 P. M., 90 West St., Manhattan,
assets of
MARITIME ENGINEERING PROCESS, Inc.,
Pier 14, Stapleton, S. I., 1 steam lighter with equipment, also 1 hull;
United Drydocks, Fletcher Plant,
14th and Hoboken Sts., Hoboken, N. J.,
2 metal tanks; 90 West St.,
office furniture, fixtures.
RICHARD Q. SMITH, Trustee.
HOFSTADER, LESLIE & BOOTH, Attorneys for Trustee, 51 Chambers St., N. Y. C.
Inspection dates: Feb. 20, 21 and 24.

U. S. DISTRICT COURT, SO. DIS. N. Y.
Underwriters' Salvage Co. of N. Y.,
U. S. Auctioneer, postpones indefinitely
Sale scheduled for today at 10:00 A. M.,
330 Seventh Ave., Manhattan
Assets of
HITTLER BROS. & CO., T/a
Royal Fur Coat Co., 48384
IRVING TRUST COMPANY, Receiver.

U. S. DISTRICT COURT, SO. DIS. N. Y.
Underwriters' Salvage Co. of N. Y.,
U. S. Auctioneer, sells, Feb. 18, 1930,
2:30 P. M., 537 Broome St., Manhattan,
assets of
MURRAY GOLDWEITZ, INC., 48397.
Furs, Squirrel, Caracul, Skunk, Fixtures.
IRVING TRUST COMPANY, Receiver.

U. S. DISTRICT COURT, SO. DIS. N. Y.
Underwriters' Salvage Co. of N. Y.,
U. S. Auctioneer, sells, Feb. 18, 1930,
2:30 P. M., 37 West 21st St., Manhattan,
assets of
ELITE VANITY CO., INC., 48395.
Pocketbooks, Leatherette Frames, Fixtures.
IRVING TRUST COMPANY, Receiver.

U. S. DISTRICT COURT, SO. DIS. N. Y.
Underwriters' Salvage Co. of N. Y.,
U. S. Auctioneer, sells, Feb. 18, 1930,
2:30 P. M., 537 Broome St., Manhattan,
assets of VICTOR FURNITURE COMPANY,
47386, one Neon sign.
IRVING TRUST COMPANY, Receiver.

SAY SHIP MONOPOLY IS CHAPMAN PLAN

Black Diamond and Cosmopolitan Lines Fight to Retain Government Vessels.

WARN OF LOSS OF TRAFFIC

They Tell Shipping Board Letting Rival Have Craft Would End Their Holland Trade.

Special to The New York Times.

WASHINGTON, Feb. 17.—Charges that the P. W. Chapman interests, which now control the United States Lines and the American Merchant Line, are seeking a monopoly of shipping lines in the North Atlantic by their bids to buy the government-owned American Diamond and America-France Lines, freight services, were made today at a hearing before the Shipping Board.

Competitors of the Chapman group also asserted that by the alleged consolidation of North Atlantic services it intended to confine its operations largely to the port of New York, to the detriment of competing ports on the Atlantic Coast, including Boston, Philadelphia, Baltimore and Hampton Roads.

Mr. Chapman, the president, and Glenn R. Snider, secretary, of the United States Lines, who were high bidders in the original bidding for the two disputed lines, attended the hearing but made no statements other than to assert that their bids for the lines were high and should be accepted.

The hearing was called at the request of representatives of the Black Diamond Steamship Company, operators of the American Diamond Line, and of the Cosmopolitan Steamship Company, operators of the America-France Line. The present operators hold that the Shipping Board is bound to give them preference in the sale of the services.

Thus far, in addition to acquiring the government passenger fleets in the North Atlantic services, the Chapman interests have sought not only the two freight services, but also the proposed passenger-cargo service between Baltimore, Hampton Roads and Hamburg, for which the Roosevelt Steamship Company, of which Kermit Roosevelt is president and in which Vincent Astor is a large stockholder, have made application.

The opposition to the bids of the Chapman interests for the two freight services was presented to the board today by J. E. Dockendorff, president, and Colonel William J. Donovan and Henry Herrick Bond, counsel, of the Black Diamond Steamship Company, and Louis Titus, counsel, and Lon Hudson, secretary-treasurer of the Cosmopolitan Company.

Mr. Dockendorff asserted that the transfer of the two freight services to the Chapman interests would result in the loss of a great volume of traffic by American-flag ships.

"The Black Diamond Line, which we have been operating for the Shipping Board under contract for almost ten years, carried 32 per cent of the total tonnage between the United States and Antwerp and Rotterdam during 1929," he said. "We are members of the Rotterdam-Antwerp Conference, which the Chapman lines could not enter because they are moving cargo out of the competitive port of Hamburg.

"The result would be the elimination of the American-flag vessels from the Antwerp-Rotterdam Conference pool, which would throw these United States vessels into cut-throat competition again with such gigantic lines as the Lloyd-Royal Belge, Holland-America and the Red Star lines. lines.

"It is significant that the Black Diamond carried almost one-third of this traffic in 1929, despite the fact that all of these competitive foreign lines operate ships which are faster and generally superior."

Mr. Bond told the board that shipping interests and port authorities of Boston, Philadelphia, Baltimore and Norfolk were opposed to any North Atlantic monopoly, on the ground that it would work to the advantage of the Port of New York and against the interest of all competing North Atlantic ports. He cited the policy laid down in the merchant marine act of 1920 and in the Jones-White act of 1928, that in the sale of lines the load of commerce should be fairly distributed between the various ports.

Mr. Hudson testified that the Cosmopolitan Line carried 64 per cent of the tonnage bound from France to the United States in 1929.

MUENCHEN CREW TESTIFIES.

Dr. Schwartz Holds "Fire Was Purely Accidental."

Divers and laborers resumed work yesterday on the partly submerged liner Muenchen of the North German Lloyd Line, while an investigation of the causes of the fire that ruined the ship last Tuesday was started at the German Consulate, 17 Whitehall Street. About thirty members of the crew were questioned after Captain Feodor Brunings and his staff had testified. Others will be questioned today.

Dr. Paul Schwartz, Acting Consul General, said the inquiry was necessary because of the great property loss and the death of a fireman and a sailor.

"My belief," said Dr. Schwartz, "is that the fire was purely accidental and that the fact that the North German Lloyd Line had two serious ship fires in a year is merely a coin-

CUBAN PORT IN DANGER.

Heavy Seas Threaten to Destroy Waterfront at Cardenas.

Special Cable to THE NEW YORK TIMES.

HAVANA, Feb. 17.—Heavy seas today threatened the destruction of the entire waterfront at Cardenas, according to a report from that point received late this afternoon.

A stiff northern gale is blowing against the coast and several streets along the front are under water. Residents in the threatened districts are being removed by firemen and the city ambulance brigade. No casualties have been reported.

Army Would Allow Tubes.

Daniel De V. Harned, first vice president of the Community Councils, made public yesterday a letter from Major Gen. C. H. Bridges, Adjutant General of the army, in which General Bridges declared that the military authorities had no objection to the construction of tunnels under Governors Island, provided the army controlled the outlets from tunnels on the military reservation.

URGES BARGE CANAL IN FEDERAL HANDS

General Ashburn Says Service Here Would Be Better and Cheaper and Free of Politics.

Major Gen. T. Q. Ashburn, chairman of the board of the Inland Waterways Corporation, a government-owned company that succeeded the Federal Inland and Coastwise Waterways Service in the operation of the transportation system on the Mississippi and Warrior Rivers and in five years changed a $1,000,000 annual deficit to a net gain of $127,000, recommended yesterday that a similar company take over the operation of the New York State Barge Canal. He spoke at a luncheon of the City Club of New York.

He described the operation of his company and suggested that a private concern lacking the powers which it held would be unable to attain similar results. General Ashburn was then questioned about the possible development of the system. He admitted that the law gave his company drastic rights and that his barges and towboats could carry freight more cheaply because the railroads had to bear expenses that a government-owned corporation evaded.

"Our charge averages 3.3 mills per ton mile," he said, "while the railroads have not been able to improve on 8.8 mills. We pay for the use of terminal facilities in various cities and we operate on a business basis without considering politics."

Richard Childs, president of the City Club, who presided, asked if a similar company could make the New York State Barge Canal a profitable business. General Ashburn replied that the canal had many serious handicaps, including numerous locks, a long lift of water and many low bridges. During the World War the Federal Government took over its operation, abandoning it at the close of the war.

"I am convinced," General Ashburn said, "that if the Federal Government had continued on the canal, and had created a corporation such as that which now operates on the Mississippi and Warrior Rivers, a better and cheaper service would now be furnished there."

He stressed the fact that politics had not entered into the work of the corporation, which caused Mr. Childs to ask:

"But could a non-political barge move on a political barge canal?"

Eugene F. Moran, president of the Moran Towing and Transportation Company, suggested that a corporation with sufficient power under law could be created to force the removal of low bridges such as now hamper the New York canal, on which General Ashburn agreed.

Several transportation experts, including W. T. Donnelly, engineer, and Billings Wilson and Julius Henry Cohen of the Port of New York Authority staff, heard General Ashburn. Professor Arthur W. Macmahon of Columbia University, an expert on the subject of government aid, also was present.

Addressing the School of Politics of the Women's National Republic Club yesterday morning, General Ashburn urged that the government, which has already spent $1,000,000,000 on its inland waterways, spend the $250,000,000 more required to complete the project.

16 PORTS of the WEST INDIES
South America
Regular Fortnightly Service
ST. THOMAS, ST. CROIX, ST. KITTS, ANTIGUA, GUADELOUPE, DOMINICA, MARTINIQUE, ST. LUCIA, BARBADOS, ST. VINCENT, GRENADA, TRINIDAD, BRITISH GUIANA, DUTCH GUIANA
AMERICAN MAIL STEAMERS
Outside Rooms Only
UNSURPASSED AMERICAN CUISINE
23 DAYS OF PLEASURE
SEE 10 DIFFERENT NATIONALITIES
SAIL OVER 6300 MILES
This regular steamship service offers an ideal 23 days' exceptionally interesting cruise at the very moderate round trip fare.
WESTERN OCEAN STEAMSHIP CORPORATION
80 BROAD STREET
NEW YORK
BOWLING GREEN 4685
OR ANY TOURIST AGENCY

THE MEDITERRANEAN CALLS YOU
SATURNIA VULCANIA
To CANNES (French Riviera)
Italy, Spain, Lisbon, Greece and Trieste for Oberammergau and Venice
VULCANIA .... Mar. 8 Apr. 10
SATURNIA .... Mar. 22 Apr. 26
LLOYD TRIESTINO SERVICE
Egypt—Holy Land—Near and Far East
COSULICH LINE
17 BATTERY PLACE · NEW YORK CITY

Havana
Round Trip $100.
via Train and Ship
Through the South by train to Miami and by ship to Havana ... 90-day limit ... full optional route and stop-over privileges in the Carolinas, Georgia, and at all Florida resorts.
For further information
W. H. DONNY, G. E. P. A.
8 W. 40th St.—Phone PENn. 3283
Seaboard Air Line Railway

CRUISES OF ENCHANTMENT to the WEST INDIES

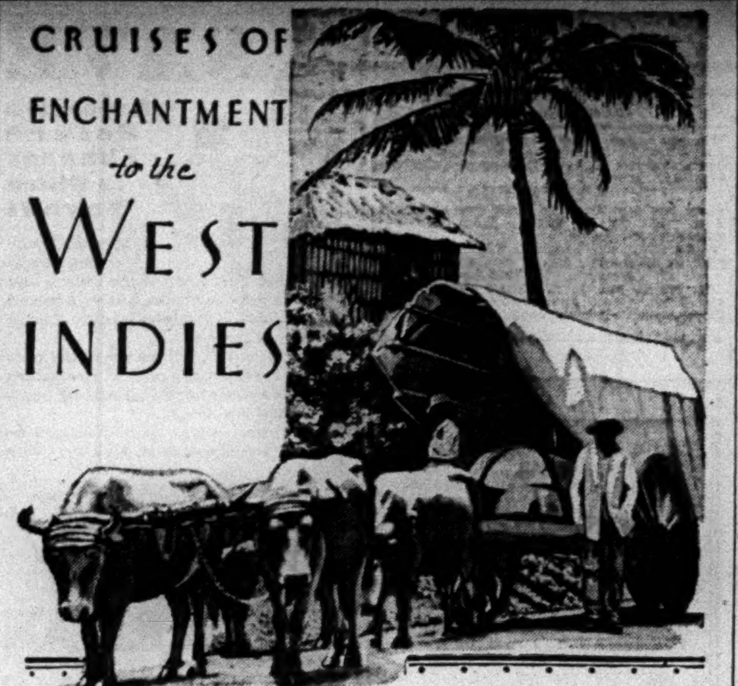

LUMBERING ox carts, great plantations, a courteous people in a colorful countryside — it is hard to really picture all the lure and romance of these happy Caribbean Cruises.
11 DAYS $150 UP ALL EXPENSES
The luxurious S. S. COAMO or S. S. SAN LORENZO, your home throughout the trip, leaves nothing to be desired in accommodations and service. Motor sightseeing trips in and about San Juan and Santo Domingo City as well as through the interior of the Islands included in the rate. Sailings every Thursday.
PORTO RICO LINE
For literature and information address Cruise Dept.: 25 Broadway, New York. Uptown Ticket Office: 545 Fifth Avenue or any Authorized Tourist Agency.
AGWI LINES

All-Expense Tours to
NASSAU
13 days or longer—Including Famous Hotels
Escape the cold blasts of Winter ... visit the glorious Isle of June ... enjoy superb golf, tennis ... finest bathing, fishing, sailing.
Starting with sailing of S. S. Munargo from New York Feb. 21st, special rates are available, including one week at Royal Victoria Hotel, European Plan, and steamer round trip, $141 and up. Starting with sailing of S. S. Munargo Feb. 28th, the option is offered of staying at the New Colonial at slightly higher rates.
These low rates good for the balance of the season.
For information see local tourist agent or
MUNSON Steamship Lines
67 Wall Street, New York City — Tel. Bowling Green 3300

SEND FOR THIS NEW FREE BOOK
101 TRIPS & CRUISES
"IT COVERS THEM ALL"
BERMUDA — WEST INDIES CRUISES — HAVANA
FLORIDA—SOUTHERN RESORTS—PANAMA CANAL—CALIFORNIA, ETC.
Mail coupon, Phone Murray Hill 9101 or Call for New Free Booklet W18
NATIONAL TOURS — 561 FIFTH AVE. N.Y.
SOUTHEAST CORNER 46th ST. MURRAY HILL 9101
NAME
ADDRESS
W18

TEXAS BY SEA
WITH A DAY AT MIAMI
S. S. HENRY R. MALLORY
Sats., Feb. 22, Mar. 8, 22 and every other Saturday thereafter
A FAST and attractive service between New York and Galveston, calling at Miami enroute. Comfortable accommodations, including rooms with beds and bath. Deck sports.
THROUGH TICKETS
CALIFORNIA, OKLAHOMA, NEW MEXICO, ARIZONA, COLORADO and All Points on the PACIFIC COAST
Delightful Vacation Tours: Miami—Galveston—Houston, 13 Days, all expenses, including sightseeing and motor trips ashore $125 up.
Take Your Car. Rolled Aboard.
All-year freight service every Wednesday & Saturday
Ask Any Authorized Tourist Agent or
CLYDE-MALLORY Lines
Pier 36, North River. Tel: Walker 3000
545 Fifth Ave. at 45th St. Tel: Vanderbilt 8200

Going to CALIFORNIA by steamer
ONCE in your lifetime you will want to see the Panama Canal, South America, Central America and Mexico. See them ALL in one trip; take the PANAMA MAIL Route of Romance to California. The cost, less than $9 per day, First Class.
BOOK NOW For Sailings Mar. 1 and Mar. 15
Send for Booklets
PANAMA MAIL Steamship Co.
10 Hanover Sq. New York — 140 So. Dearborn St. Chicago

SPAIN RIVIERA ITALY on the Winter Voyages of the AUGUSTUS and ROMA
FEB. 22—MAR. 6
From Gibraltar to the Seville Exposition—to Malaga ... by motor along the Spanish Corniche—then the Riviera—Naples, Genoa. At Attractive Winter Rates
PASSENGER PRIVILEGES: Passengers wishing to tour Spain may break their trip at Gibraltar and re-embark from that port within 3 months on any ship of the three Italian lines at no additional expense.
N.G.I. Navigazione Generale Italiana
Italia America Shipping Corp.
1 State St. New York City

SOUTH AMERICA
Enjoy days of enchanting beauty on turquoise seas—new scenic wonders on these delightful tours of South America on Lamport & Holt luxurious oil-burning liners.
S. S. VANDYCK, Feb. 27
S. S. VOLTAIRE, Mar. 27
S. S. VAUBAN, Apr. 10
Ports of Call
Barbados—Pernambuco—Rio de Janeiro
Santos—Montevideo—Buenos Aires
18-Day Barbados Tours Inclusive Rate $225
LAMPORT & HOLT LINE
ESTABLISHED 85 YEARS
26 BROADWAY, N. Y. OR LOCAL AGENT

HOLLAND-AMERICA LINE
Travel by a Famous Service
TO ENGLAND—FRANCE
HOLLAND — GERMANY
And All Parts of Europe Via Plymouth, Boulogne, S/Mer. Rotterdam.
New Amsterdam .... Mar. 1—11:00 A. M.
*Statendam (New) .... Mar. 25—12:05 A. M.
Volendam .... Mar. 29—11:00 A. M.
*Embarkation evening previous after 8 P. M.
West Indies Cruises
Mar. 8, Mar. 15, Apr. 9.
Apply for illustrated folder to
24 State St., New York, or Local Agents.

TO SCANDINAVIA
AMERICAN SCANTIC LINE
Weekly Passenger Service 5 B'way, N. Y.

Spain
LUXURIOUS SHIPS
Moderate Rates
from New York throughout year
Spanish Royal Mail Line
24 State St. Tel Bow Gr 5180

BEST AMERICAN SERVICE TO EUROPE
UNITED STATES LINES

DOLLAR STEAMSHIP LINE.
AMERICAN MAIL LINE, 604 Fifth Ave.
Palatial President liners sail fortnightly from New York for the Orient and Round the World.

PERU and CHILE
Via Panama Canal
Compania Sud Americana de Vapores
(South American Steamship Company)
Wessel, Duval & Co., Genl. Agts., 1 B'way, N. Y.

EXPRESS SERVICE TO EUROPE
S. S. HAMBURG
NEW YORK
DEUTSCHLAND
ALBERT BALLIN
the "famous four"
New York to Cherbourg Southampton, Hamburg

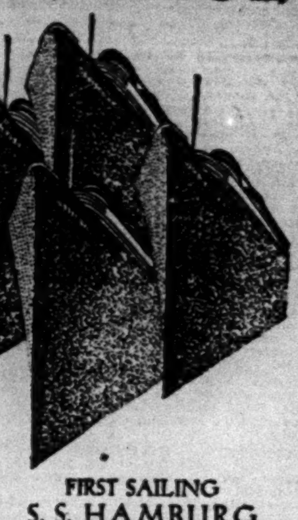

FIRST SAILING
S. S. HAMBURG
FEBRUARY 27
Also regular "Cabin" sailings from New York to England, France, Ireland and Germany
HAMBURG-AMERICAN LINE
39 Broadway, New York — or local steamship agents

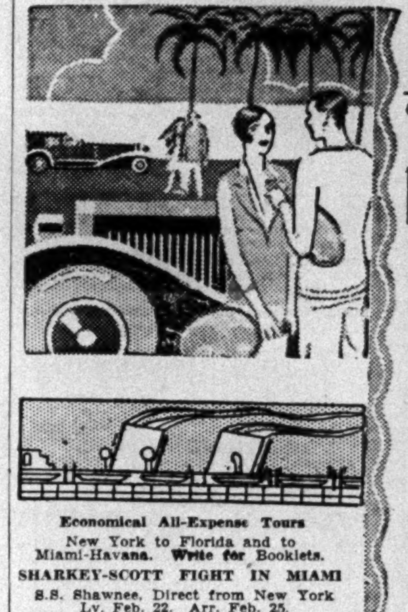

to MIAMI and HAVANA
Whether it's Miami or Havana, or both, you'll find the Clyde Line route unusually attractive. Big, deluxe steamers with all the grace and charm of the best hotels. Spacious lounges, tea rooms. Orchestras. Dancing. Deck sports. Life, gayety, a real good time.
Direct non-stop sailings New York to MIAMI every Wednesday and Saturday. Daily overnight service by large ocean steamers between Miami and Havana. Also every Tuesday, Thursday and Saturday, New York to JACKSONVILLE calling at CHARLESTON.
Baggage checked through to destination.
Economical All-Expense Tours
New York to Florida and to Miami-Havana. Write for Booklets.
SHARKEY-SCOTT FIGHT IN MIAMI
S.S. Shawnee, Direct from New York
Lv. Feb. 22. Arr. Feb. 25.
MAKE RESERVATIONS NOW.
Take your car. Rolled aboard. No crating.
CLYDE-MALLORY Lines
545 Fifth Avenue Tel. VANderbilt 8200.
Pier 36, North River. Tel. WALker 3000,
or any Authorized Tourist Agency.

To Europe — World's largest ship
MAJESTIC
FEBRUARY 22—1 A.M.
Due Cherbourg for Paris, following Friday A. M.
Due Southampton for London, following Friday P. M.
IMM
WHITE STAR LINE
International Mercantile Marine Company
No. 1 Broadway, Tel. DIGby 5800, or any authorized agent

A NEW WAY to AND FROM CALIFORNIA
THRU PANAMA CANAL VIA HAVANA
Coast-to-Coast in either direction—5,500 miles—in 13 days. Three big NEW turbo-electric liners, Pennsylvania, Virginia, California. Every shipboard luxury. New York, Havana, Canal Zone, San Diego, (Coronado Beach), Los Angeles, San Francisco. Fortnightly sailings. Special water and rail round trips.
Apply to No. 1 Broadway, New York, DIGby 5800, or authorized steamship or railroad agents
Panama Pacific Line
INTERNATIONAL MERCANTILE MARINE COMPANY

Special Call at
TRINIDAD
by the luxurious
S. S. VANDYCK
21,000 tons displacement
Sailing from New York Feb. 27th 12:30 A. M. (embarking Wednesday 26th 8 P. M. to midnight.)
One Way Fare .. $125
18 Day Tour, returning N. Y. Mar. 17th $225
Connections for ports in Venezuela, Colombia and British Guiana.
LAMPORT & HOLT LINE
26 Broadway, N. Y., or your local agent

HAVANA
$85 & UP
By luxuriously appointed
EBRO
Sailing from N. Y. Feb. 20th
Excellent accommodations—menus that please every appetite—every comfort and convenience.
18 Day Tours to Havana and Panama; including Hotels and Sightseeing ashore $300
PACIFIC LINE
The Pacific Steam Navigation Co.
26 Broadway, New York, or local travel agent

AUSTRALIA NEW ZEALAND
Canadian Australasian Royal Mail Line
VIA HONOLULU AND SUVA
Sail from Vancouver, B. C.
"NIAGARA" .... Mar. 5, Apr. 30, June 25
"AORANGI" .... Apr. 2, May 28, July 23
For fares, etc., apply to the Canadian Australasian Line, Madison Avenue and 44th Street, New York, or 999 West Hastings Street, Vancouver, B. C.
Union Royal Mail Line
VIA TAHITI and RAROTONGA
Sail from San Francisco
"TAHITI" .... Mar. 19, May 14, July 9
"MAKURA" .... Apr. 16, June 11, Aug 6
Australia $357. First Class.
Round Pacific Tour, $616. First Class.
For Fares, etc., apply Norton-Lilly Co., 26 Beaver St., New York, or Hind, Rolph & Co., 230 California St., San Francisco, or Local Agents.

BERMUDA
$70 up ROUND TRIP Steamship Passage
$104 up 8 Days and Longer All Expense Trips
HAVANA 9 Days—All Expense Tour $165
Write for Booklet "T"
Gillespie, Kinports & Beard, Inc.
8 West 40th St. Tel. 4198 Penn.

BERMUDA, $70
BERMUDA TRAVEL BUREAU
230 Park Ave. at 45th St. Vanderbilt 10178

EUROPE and OBERAMMERGAU 1930
WEST INDIES and BERMUDA
Frequent Sailings from New York
Write for Booklet.
WORLD ACQUAINTANCE TRAVEL, INC.
29 West 49th St. New York

MEDITERRANEAN CRUISES
AMERICAN EXPORT LINES, 25 Broadway.
Write for sailing dates and full particulars to J. V. BEHAR, General Passenger Agt., Knickerbocker Bldg., B'way & 42d St., N. Y.

HAVANA — S. S. Fares, Hotels, etc. Send for New Book "H."
BERMUDA — All Expense Trips. Send for Book "B."
UNIVERSAL TOURS, 421 7th Av., at 33d St.

"Best in Travel"
RAYMOND & WHITCOMB CO.,
670 FIFTH AVE. Tel. Volunteer 3400
225 Fifth Ave. Tel. Ashland 9530.

HAVANA
9 to 20 days, $165
PARAMOUNT TOURIST CO., Inc.
152 W. 42nd St., N. Y. C. Tel. Wisconsin 0742

Mediterranean 30 Days $295
Shore Excursions Included. Optional return Europe and Passion Play. ALLEN TOURS, Inc.
580 5th Ave. Bryant 5388

CRUISES
To the WEST INDIES and South America on the S. S. RELIANCE
JOIN this merry band of winter vacationists seeking glorious adventure in the Caribbean. Dancing, swimming and gay parties on shipboard—colorful scenes and new experiences on shore. San Juan—St. Thomes—Fort de France—St. Pierre—Barbados—Trinidad—La Guayra—Curacao—Colon—Kingston—Santiago—Havana—Nassau, are the ports of call on the 27 day cruise of this ideal cruising steamer
From NEW YORK—FEB. 22nd
Rates $300 and up
A limited number of low-priced rooms are still available.
HAMBURG-AMERICAN LINE
39 Broadway, New York — or local tourist agents

Ward HAVANA Tours
9 to 17 Days — All Expenses — $165 up
HAVANA in mid-winter! Carnivals, racing, regattas. Paris and Old Spain rolled into one. Leave any Wednesday or Saturday on these famous Ward Tours. Big American Steamers, with hotel standards of service. Rates include all shipboard expenses, hotel ashore and delightful auto sightseeing trips.
MEXICO CITY 25 Days—All Expenses—$275 up.
Including sightseeing trips in Havana. Rail climb, Vera Cruz to Mexico City. Hotel accommodations and sightseeing trips in Mexico City.
WARD LINE
Ticket Off. 545 Fifth Ave. at 45th St., Gen. Pass. Off. 112 Wall St., New York City. Also all authorized tourist agencies.
AGWI LINES

New Weekly Service to
BERMUDA
Fastest and steadiest steamers calling regularly at Bermuda—all outside cabins—deluxe accommodations, broad deck spaces for promenading, deck sports, excellent cuisine and service. Regular sailings in both directions:
Deluxe 21,000-Ton South American Express Liners
S. S. SOUTHERN CROSS — S. S. PAN AMERICA
S. S. WESTERN WORLD — S. S. AMERICAN LEGION
Sailings every Friday from New York and every Monday from Bermuda—starting with sailing of Pan America, February 21st.
For information see Local Tourist Agents or
MUNSON Steamship Lines
67 Wall Street, New York City — Bowling Green 3300

WEEKLY SAILINGS TO
SOUTH AMERICA
Next Sailing
S. S. "SANTA TERESA" FEBRUARY 27th
for PANAMA - PERU - CHILE BOLIVIA
17-Day to 3-Month Tours to and Around SOUTH AMERICA
Diversified Itineraries Expertly Arranged by the Grace Line Tour Department
GRACE LINE
10 Hanover Sq., N. Y. Phone BEEkman 9200

Make Reservations Now for Washington's Birthday Trip
$5.00 to BOSTON
THROUGH CAPE COD CANAL
The ONLY line all the way by water
Overnight service on big ocean liners. Sailing 5 P. M. from Piers 18-19, N. R. (foot of Warren St.), New York, daily except Sunday. Public baths on all decks. Phone BARclay 5000 or
NEW UPTOWN TICKET OFFICE
1 East 44th St. MURray Hill 4673
Special Table d'Hote Dinner, $1.50; Club Breakfast, 40c to $1.00
EASTERN steamship lines

BERMUDA
8 DAYS—ALL EXPENSES—$104 up
Includes round-trip steamer, hotel, meals, sightseeing, etc.
Write for "Travel Tips," our Free Booklet.
Simmons Tours
1328 Broadway Opposite Macy's. — Marbridge Bldg. Wisconsin 0030

Bermuda — $70 up. Send for "Book 6" with ALL rates—via all ships—at all hotels.
W. Indies — Choice of 104 Cruises, $140 up.
Havana — 9 days or more, all expenses, $165 up.
Send for 48 page "Book of Winter Trips"
MARTIN TOURIST COMPANY, 377 Fifth Ave., N. Y.
Telephone Lexington 6201

BOSTON $4 PROVIDENCE $3
Pier 44, N. R. (ft. Christopher St.) Daily and Sunday, 5:30 P. M. Outside Staterooms with running water, $1.
Colonial Line Telephone CANal 1600 or any authorized S. S. agency

James Boring's 3rd Annual
MIDNIGHT SUN CRUISE
Sails June 28—Inclusive rates, $550 up
James Boring's Travel Service, Inc., 730 Fifth Ave.

EUROPE 50 DAYS all exp $575.00
Send for Free Booklet.
CONTINENTAL TRAVEL CO.
320 Fifth Ave. Lexington 4870

Europe
ALL EXPENSES $385
5 COUNTRIES and PASSION PLAY
Cunard renown! 10,000 satisfied guests. The result of years of specialization. Write for Booklet 8.
STUDENTS TRAVEL CLUB
551—FIFTH AVE.—N.Y.C.

The New York Times ABROAD
The New York Times may be obtained at news stands in SOUTHERN EUROPE AND EGYPT as listed below:

BULGARIA
Sofia — S. & J. Carasso, Via Tzar Osvoboditel

EGYPT
Alexandria — Central Library, 11 Blvd Ramleh

GREECE
Athens — Messageries de Journaux, Rue Euripide 8
Salonika — R. Chimchi, Nouvelle Librarie Francaise

ITALY
Bari — Agenzia Bottalico, Via Andrea da Bari
Bologna — Fratelli Cataneo, Via Cesare Battisti II
Brindisi — Adalgisa Gargiulo, Via della Marina; Carlucci Luigi, Agenzia Giornali
Cagliari — Messagerie Sarde
Catania — Chiavaro Giuseppe, Via Stesicorea 128; Pettinato Pivetta, Via Stesicorea 344
Florence — Messageries Italiennes, Via Brunelleschi 2; Dino Giorgi, Piazza San Lorenzo No. 4
Genoa — Passagno e Dagnino Salita del Fondaco 4
Messina — Giuseppe Orlando, Via Garibaldi
Milan — C. Casiroli, 4 Corso Vittorio Emanuele; A. & G. Marco, Via Lazzaretto 17; Giuseppe Algani, Piazza della Scala; Natale Donizelli
Naples — A. Lovallo & Son, Vico Diodata Lioy 3
Palermo — Enrico Lo Cicero, Via Castra 34
Pola — Miculicich, Piazza Foro 12
Rome — P. Casucci, Piazza di Spagna 31; Maglione & Strini, Via due Macelli 88; Messageries Italiane, Piazza S. S. Apostoli 49; Piale's Library, Piazza di Spagna; Pacinelli-Mondini, Fermo Posta Stazione Termini
Taormina — Anglo-American Stores, Corso Umberto
Trieste — E. Parovel, Via D'Annunzio 1
Turin — L. Guazzone, Via XX Settembre 49
Venice — A. Cerroni, S. Marco 1133; O. Prini, Campo S. Luca; Luigi Vedova Zanco, Campo S. Luca

MALTA
Valetta — L. Lungaro Mifsud, 65 Strada San Marco

RUMANIA
Bucharest — Libraria Editoara, Calea Victoriei 1

TURKEY
Constantinople — Anglo-American Book and News Agency; Cohen Soeurs, 491 Rue de Pera

Complete list of hotels and news stands abroad at which copies of The New York Times may be obtained supplied on request to Circulation Department.

Today's News Index

TUESDAY, FEBRUARY 18, 1930.

	Page.		Page.
Business	42	Radio	20
Buyers	42	Real Estate	45
Editorial	24	Shipping-Mails	50
Financial	30	Society	19
Music	19-28	Sports	21
Obituaries	25	Theatres	19-28

NAVAL CONFERENCE.

American move reported to bolster Kellogg pact. Page 1
Americans seek way to satisfy Japanese naval demands. Page 2
Britain says her cruiser cuts depend on figures of other powers. Page 2
Italians complete draft of their naval position. Page 2

NEW YORK.

Magistrate Vitale not to sit on bench pending outcome of charges. Page 1
Dry raiders seize $40,000 fixtures in Brooklyn resort. Page 1
Frank Haas urges government ownership of coal lands. Page 8
Grossman reviews progress of "inside shops" in cloak trade. Page 9
Writer caught fleeing from store with $50,000 rings. Page 11
Metropolitan Museum of Art shows $883,384 deficit for 1929. Page 13
Waldo Frank urges cultural ties with Latin America. Page 14
Hughes fee of $10,000 in city water dispute approved. Page 14
130 women flee fire in Brooklyn department store. Page 15
Association for Poor spent $1,397,047 in a year. Page 17
Encyclopedia article on Mrs. Eddy attacked as biased. Page 18
Dr. Schurman praises Young plan, predicts early adoption. Page 18
Keigwin Fund for religious work set up in honor of pastor. Page 24
Copy of Stephen Crane's "Maggie" to be sold at auction. Page 25
Big taxi companies to aid Whalen on uniforms and rates. Page 27
New terminal urged to end Long Island road's jam. Page 27
City retains 5-cent fare in transit bill, defying Knight. Page 27
Mercury shrinks to 7 degrees for second time in two days. Page 27
Night fire damages Manhattan Club, Democratic rendezvous. Page 27
Enright subpoenaed to tell of oil concern under inquiry. Page 27
Church Federation wins back negroes' support. Page 52

THE SUBURBS.

Increase is shown in Paterson (N. J.) cost of government. Page 13
McCutcheon defies Abell commission; delays paying its bills. Page 16
Grand jury dismisses Westchester land fraud cases. Page 27
New Jersey's "small loans" bill up for public hearing. Page 40

ALBANY.

Legislative commission presents bill for old age pension. Page 10

WASHINGTON.

Hoover, warned of tariff deadlock, calls leaders to conference. Page 1
Senate cuts aluminum tariffs; Mellon attacked in debate. Page 1
Senate drys balk Norris and Borah on prohibition inquiry. Page 1
$260,000 for rum-chasers asked in $48,151,854 deficiency bill. Page 4
Hoover, back from Florida, finds much work to do. Page 7
Davis warns of economic results of Philippine independence. Page 7
Farm Board seeks to bar loss to farmers in wheat slump. Page 12
Shipping Board is told Chapman lines plan monopoly. Page 51

GENERAL.

Alexander P. Moore, Ambassador to Poland, dies in Los Angeles. Page 1
Bribe to public officials of $1,000,000 charged in Chicago. Page 3
Eight convicted in Oklahoma liquor conspiracy trial. Page 4
Coolidge jocose in the shadow of Hollywood. Page 8
Max Becker's trial as slayer of Auburn keeper begins. Page 10
Chicago committee proposes to sell tax warrants to citizens. Page 13

FOREIGN.

Tardieu Cabinet falls on minor issue; Premier's recall likely. Page 1
Chita, Siberia, closes all churches; Moscow urged to follow. Page 1
Beaverbrook launches new Empire free trade party. Page 3
Economic unity urged as tariff parley begins at Geneva. Page 5
Wide fighting looms in China; Chiang asks army support. Page 5

AVIATION.

Borland's body found near engine of Eielson's plane. Page 8
General Motors announces aid to Fokker sales. Page 15
Aviation exports gained nearly threefold in 1929, setting record. Page 20

FINANCIAL AND BUSINESS.

Merger of Sinclair and Prairie Oil regarded certain. Page 32
Two Standard companies reduce gasoline prices in mid-West. Page 32
Insull reports year's gains for his investment companies. Page 32
St. Paul and Erie acquisition of short lines approved. Page 33
Nation's railroads report record net for 1929, at $1,274,774,400. Page 33
European currencies decline further in Wall Street. Page 36
Republic and American Rolling Mill seek Gulf States Steel. Page 38
Air Investors, Inc., reports market value of securities $2,178,644. Page 38

	Page.		Page.
Stock Sales	30	Out-of-Town	39
Topics	31	Wheat	39
Bond Sales	34	Cotton	39
Curb	36	Incorporations	41
Foreign Exch.	37	Produce	42
Over Counter	38	Bus. Records	44

SPORTS.

Daley beats Simpson in sprint feature at N. Y. A. C. meet. Page 21
Yale five beats Dartmouth, 31-20, and moves up in league. Page 21
Sheldon defeats Clark in opening of U. S. racquets play. Page 21
Wear named chairman of Davis Cup committee for third term. Page 21
Rapid Transit gallops to easy triumph in feature at Miami. Page 22
Display to be sent to stud, but will race again. Page 22
Giants hold season's opening workout at San Antonio camp. Page 23

ADVERTISING INDEX.

	Page.		Page.
Amusements	29	For Sale	50
Apartments	47	Help Wanted	48
Auction Sales	20	Hotels	28
Automobiles	50	Lost & Found	26
Births, Deaths	25	Moving	48
Board—Rooms	48	Public Notices	3
Business Opps.	52	Real Estate	45
Bus. Places	47	Resorts	28
Buyers' Wants	43	Shoppers' Col.	28
Educational	20	Situations	48
Financial	30	Steamships	51

CHURCH FEDERATION WINS NEGROES BACK

Assurance That Segregation Is Not Desired Causes Return of Support Recently Withdrawn.

HOBART VIEWS REPUDIATED

Statement by Dr. Sockman and Dr. Millar Says That Fellowship With Colored Churches Is Desired.

After obtaining assurance yesterday from the Greater New York Federation of Churches that the federation "never has stood and does not now stand for segregation" of negroes in New York, the Interdenominational Ministers' Meeting of New York adopted a resolution returning to the federation the support it had withdrawn two weeks ago.

The Interdenominational Ministers' Meeting is composed of negro clergymen representing, according to its president, the Rev. D. Ward Nichols, a constituency of more than 100,000 in the city. It withdrew its support from the federation on Feb. 4 after publication of a report written by George H. Hobart, research director for the federation, suggesting segregation of negroes.

Commenting on negro migrations from Harlem to outlying districts, such as Elmhurst and Corona in Queens, the Hobart report said: "There have been instances where churches have almost been put out of business by these sudden movements. * * * If the negro will stay in one place, then the church will know its future problems."

The federation's stand on the question was cleared up yesterday by Dr. W. B. Millar, its general secretary, at the weekly meeting of the Interdenominational Ministers' Meeting in Salem Methodist Church, 129th Street and Seventh Avenue, Harlem. He presented to the negro ministers a copy of the report adopted last week by the federation's executive board, which said, in part:

"We never have stood and do not now stand for the segregation of the colored people of this city. The same right of free movement belongs to them as to all others of our fellow citizens.

"We are opposed to race prejudice and desire to do everything in our power to remove it.

"We desire to work in the closest cooperation with our brethren in the colored churches in promoting closer fellowship between the colored churches and the other churches of the city, realizing how essential this cooperation is to the extension of the Kingdom of God in this city.

"We repudiate any statement that may have been made or implied contrary to the above declaration."

The report was signed by Dr. Ralph W. Sockman as president and Dr. W. B. Millar, general secretary.

This report was unanimously approved by the negro ministers and Mr. Nichols issued a statement last night, saying: "The matter is satisfactorily settled and we have decided to resume all relations with the federation."

ADMITS CRIME RECORD, WILL GET A LIFE TERM

"Crying Abe" Fisher, Weeping, Halts Police Testimony, Pleads Guilty to Fourth Offense.

Abraham Fisher, 44 years old, known to the police and the underworld as "Crying Abe," will receive a life term of imprisonment next Monday as a fourth offender. After Judge Levine and a Baumes jury in General Sessions had heard eleven police witnesses testify that Fisher was a fourth offender, the court was informed that the defendant wanted "to tell the judge something."

Judge Levine stopped the submission of evidence and sent the jurors out while he listened to "Crying Abe," who was garbed in overalls.

"I don't want to make liars out of those witnesses, Judge," Fisher began, tears streaming down his cheeks. "All that they told about me is the truth. There's no use of wasting more time. I've served those terms they've told about and I was guilty of that last charge."

The court then recalled the jurors and had Fisher repeat his admission. A verdict was then returned which mandatorily called for his sentence to prison for the rest of his life, and Fisher was committed to the Tombs without bail until his next arraignment.

The police testimony showed that Fisher had been arrested twenty-one times since January, 1905. In 1913 he was sent to Sing Sing for from three and a half to seven years on an attempted extortion charge. Four years later he was sentenced to two years on a grand larceny conviction, and in 1923 to two years on a similar conviction.

Three weeks ago Fisher was convicted by a jury before Judge Levine on the complaint of James West, an elevator operator, of 36-09 Third Avenue, Astoria, Queens, that Fisher had robbed him of $138 while West was standing on the crowded platform of a Second Avenue elevated train. West trailed Fisher when the criminal got off the train, and caused his arrest.

Fisher, who began to weep, almost convinced West that he had made a mistake, but a policeman decided to take him to Police Headquarters, where the prisoner readily was identified as an old pickpocket who had successfully impressed many other complainants of his innocence by resorting to tears when accused.

GRACIE TABLET UNVEILED.

New York Merchant Who Died in 1829 Honored at Ceremony.

Three descendants of Archibald Gracie, merchant of old New York, who died in 1829, were present yesterday afternoon at the unveiling of a tablet to his memory on the wall of an apartment building at 1 Gracie Square, near the old Gracie mansion in Carl Schurz Park. School children from Public School 77 also took part in the ceremony, as well as representatives of the Museum of the City of New York, the American Scenic and Historic Preservation Society, the First Avenue Association and the Yorkville Chamber of Commerce.

The tablet, which was erected by Anthony A. Paterno, was unveiled by James Gore King, grandson of the financier James Gore King, who married Gracie's daughter. Mrs. Margaret Gracie Higginson, 83-year-old granddaughter of Gracie, and Mrs. Alexander McLean, a great-granddaughter, were also present.

BUSINESS OPPORTUNITIES

Bank and business references required. Rate $1.00 an agate line daily; $1.20 Sunday. Closing Time for Sunday, 8 P. M. Friday.

CAPITAL WANTED.

DEVELOPERS OF PROMINENT SUBDIVISION (Westchester), with established profit will share with desirable party investing $5,000 to $10,000; most unusual opportunity for large earnings with adequate security. For inspection and details apply John W. Hubbard, Bar Building, White Plains, N. Y. Tel. White Plains 8024.

YOUNG MAN WANTED WITH $5,000 TO $25,000 to take an interest in a business established for over twenty years; sales ability most important; give all information and references in first letter. P 319 Times.

GLOVE BUSINESS, EXPERIENCED BUSINESS man preferred; invest about $25,000; good-going, profitable, good-rating; volume has increased; necessitating an active partner. P 291 Times.

PARTNER, CAFETERIA LUNCH BAR, ACT as cashier; gross income $100,000 yearly; 10 years lease; experience unnecessary; stand investigation. Edgecombe 2180. 2D, 600 West 144th.

RADIO SERVICE COMPANY SELLING new contract plan, direct to consumer, desires small additional capital to expand; rare opportunity; reference furnished. Write B 311 Times.

ATTENTION, INVESTORS! BUSINESS building leased one tenant for sale; large return; $50,000 investment. Box 819, 303 West 42d.

WANTED—MISCELLANEOUS.

READY-TO-WEAR STORE, State of Georgia or surrounding territory; in 100 per cent location only; must be a live proposition; state full particulars strictly confidential. Y 2326 Times Annex.

WILL BUY OR LEASE BUSINESS PLOTS in active locations, Manhattan, Bronx, Westchester County; principals. B 371 Times.

SPACE WANTED AFTERNOONS SELLING candies. Call Monument 6445, or write B 407 Times.

BUSINESS CONNECTIONS.

WANTED, TWO WOOD-USING INDUSTRIES to locate in a region of hardwood forests; excellent rail facilities, ample native woodsmen for labor supply; good roads penetrating 1,000,000 near-by acres. Publicity Department, Virginia State Chamber of Commerce, Richmond.

REPUTABLE AMERICAN BUSINESS MAN sailing to Europe for indefinite period desires products for distribution in France, Belgium, Germany, Italy. Y 2382 Times Annex.

DO YOU NEED SALES? An organized sales force desires lines of merit for Eastern and metropolitan territory. Write B 317 Times.

DUE TO EXPANSION, OPPORTUNITY TO enter established dance music studios as branch manager; $2,000 required. V 775 Times Downtown.

FACTORY, FINANCE AND SALES FACILITIES available for a real product. Industrial Research Bureau, 113 West 42d St.

Distributers Wanted.

MAN WHO IS LOOKING FOR BUSINESS for himself, able to invest $1,800 in merchandise distributing business, who can devote full time, no selling; should pay nice weekly income; give telephone. Box T. 218, Room 200, Times Building.

Stores, Department & Concessions for Rent.

HOSIERY AND JEWELRY NOVELTIES. Extraordinary opportunity for refined lady to established hosiery and novelty department in a well-known Flatbush millinery establishment; ideal location. For particulars phone Buckminster 8923.

STORES FOR RENT—34TH ST., 9TH AV., 33d St., busy neighborhood; reasonable rent; suitable for any line of business. Agent on premises. Thoens & Flaunlacher, Inc., 330 5th Av. Pennsylvania 3700.

TWO IDEAL FLORIST'S LOCATIONS. Hotel Delmonico, corner Park Av. and 59th St.; Hotel Bretton Hall, corner Broadway and 86th St. Inquire Benjamin Winter, Inc., Eldorado 4650.

FOR SALE.

Stores and Shops.

LADIES' DRESS, SPECIALTY SHOP, PORT Chester, N. Y.-Fox Clothing Co., 392 Atlantic St., Stamford, Conn. Phone 42417.

SELL LADIES' UPSTAIRS SHOE PARLOR, 100% location; reasonable. B 398 Times.

FOR SALE.

Hotels and Furnished Room Houses.

25-ROOM HOTEL EQUIPPED; ONLY HOTEL in Brunswick, Maryland; in fine condition; monthly payments; good opportunity. Y 2383 Times Annex.

HOTEL LEASE FOR SALE; 42D-TIMES Square; must sell; cheap. Medallion 9528.

Restaurants and Tea Rooms.

TEA ROOM, LEXINGTON AV., NEAR Bloomingdale's; long lease, cheap rent; sell reasonably. Regent 7290. Herbst, 784 Lexington Av.

Garages.

FOR SALE OR LEASE, GARAGE, 4,095 Park Av., New York City; desirable location; exceptional opportunity. Lackawanna 1841.

Miscellaneous.

FULLY ESTABLISHED BUSINESS, EXcellent trade, manufacturers of brass and bronze products for 40 years; sold everywhere in United States, Canada, Cuba and Mexico; owner retiring from business. Y 2076 Times Annex.

GAS STATION PLOT FOR LEASE, NORTHeast corner 1st Av. and 108th St., 26 feet by 21 feet; $150 per month. B. Z. Construction Co., 175 5th Av.

CORNER BUILDING, 36TH AND 9TH AV., especially suitable pawnbroker, market; rental, percentage gross receipts. Wyckoff, Murray Hill 8392.

BUSINESS SERVICE.

HOTEL EXECUTIVES. Why lose money on your dining room? You can rent on percentage basis to experienced manager, or will do analysis work and show you how to operate profitably; small fee. M. Gurvitz, Room 803, 570 7th Av., city.

ACCOUNTANT, INCOME TAX SPECIAList, offers personal service, bookkeeping arrangements, reasonable. Max Messer, 11 West 42d St. Pennsylvania 6574.

INVESTIGATE BEFORE, NOT AFTER, YOU put money in a business, home or investment. N. L. Wymard, Investigator. Barclay 5463. 11 Park Place.

PRINTING OF BOOKLETS, FOLDERS, &C., with sales-producing ideas; low-cost production. The Charles Press, 24 East 12th St. Stuyvesant 2195.

TOOLS, DIES, MACHINERY BUILT ON contract, stampings, experimental work, manufacturing. Universal Tool Co., 226 Jelliff Av., Newark.

CORPORATIONS ORGANIZED; NEW YORK, New Jersey, $90; Delaware, $85; includes fees, outfit. Marks, 1,547 Broadway, Chickering 1622.

BUSINESS LOANS.

BUSINESS FINANCING on outstanding accounts. Merchandise in warehouse. Notes and mortgages. PARAGON TRADING CORP., 1,457 Broadway, N. Y. Wisconsin 0950.

COMMERCIAL FINANCING. Advance on accounts and merchandise. Consult our principals with your financial problems in strict confidence. WORMSER & CO., 95 5th Av. Corner 17th St.

DO YOU NEED CASH? We purchase conditional contracts, chattel mortgages, payable in monthly instalments; quick service. A-BELL INDUSTRIAL CORPORATION, 141 West 19th St. Chelsea 2731.

OUTSTANDING ACCOUNTS FINANCED; liberal terms; low rates; confidential, quick service assured. MERCANTILE FACTORS CORPORATION, 230 5th Av. Ashland 9506.

ACCOUNTS RECEIVABLE DISCOUNTED on DIGNIFIED and SATISFACTORY basis. Absolute confidence assured. 271 Madison Av. Caledonia 4787. MADISON INDUSTRIAL CORPORATION.

MONEY ADVANCED MANUFACTURERS, wholesalers on outstanding accounts, lowest rates; quick service assured; consult us. STANDARD TRADING COMPANY, 1,170 Broadway (cor. 28th). Ashland 0804.

WE ADVANCE 80% ON OUTSTANDING ACCOUNTS without notifying your customers. THE FINANCE TRUST, 25 West 43d. Suite 1418. Bryant 9644.

BUSINESS LOANS.

WE FINANCE CORPORATIONS ON THEIR outstanding accounts; low rates; confidential service. Chase Trading Co., 119 West 57th St. Circle 6186.

A "PERSONAL" LOAN costs you less than 68 cents per month for each $100 up to $2,000; from $2,000 to $5,000 EVEN LESS. PERSONAL FINANCE & THRIFT CORP., UNION SQUARE, 853 B'way, Cor. 14th St. Algonquin 3964-3965-9666. B. M. T. and I. R. T. subways right to the door. Under supervision State Banking Department. Private consultation rooms.

BUSINESS OPPORTUNITIES ADVERTISEMENTS for insertion in The New York Times are not acceptable over the telephone. They may be ordered at any branch office of The Times (listed on editorial page) or at one of the 800 agencies throughout metropolitan New York authorized to accept advertisements for The Times.

SAVE Expensive Future Changes in Office Layout

Specify Hauserman Moveable Steel Partitions at the outset, and you will have no muss, loss or expense in the future, if you later want to change your office layout.

Hauserman Partitions are richly paneled, sectional walls of steel in modern two-toned color combinations, or beautiful wood grainings.

Before deciding any partitioning problem, see the Hauserman Modern Office Exhibit.

The E. F. HAUSERMAN CO. New York Display 11 W. 42nd Street Branches in 12 Principal Cities

phone Longacre 5-7714

HAUSERMAN MOVABLE STEEL WALL PARTITIONS

LET SHAW-WALKER FILE IT!

If you have a filing problem, if you are cramped for space, if it looks like additional room may be necessary, get in touch with the Shaw-Walker Skyscraper man. He will be able to show you how your present space will do double duty. Phone Murray Hill 5680 or Hitchcock 3782 or mail coupon today.

"Built Like a Skyscraper"

T-2-18

Shaw-Walker Company
42nd and Madison (Liggett Bldg.)
New York City

Without obligation I would like to discuss my filing problems with the Shaw-Walker Skyscraper man.

Name ....

Address ....

Business ....

10,600 Sq. Feet (200 Ft. Advertising Space)

CORNER 140 STREET AND MOTT AVENUE

(Ext. of Grand Concourse)

at $6000 A YEAR

Huge Display Windows; 300 ft. from express subway station. Permanent light on all sides. 120 lbs. per sq. ft. Garage permit. Also suitable for manufacturing, storage or printing plant.

ALSO STREET FLOOR STORES AND SHOWROOMS—SAME LOCATION—MINIMUM RENTALS—BROKERS PROTECTED

JACOB BASHEIN & SON, 307 Mott Ave., Bronx. Mott Haven 10030

Enjoy the charm of a Healthy Skin use

Cuticura SOAP OINTMENT

CLEANSING ANTISEPTIC SOOTHING

Soap 25c. Ointment 25c. and 50c. Proprietors: Potter Drug & Chemical Corporation, Malden, Mass.

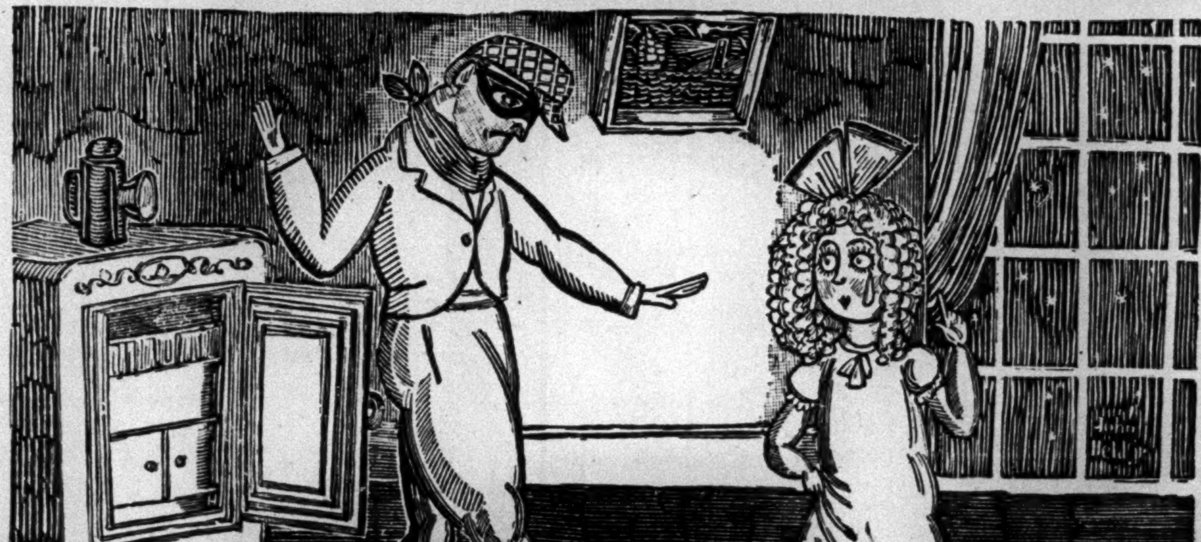

DONT CRY LITTLE MISSIE I'LL PUT BACK MUMMIES JEWELS

"As a matter of fact all I wanted was to snitch some of daddy's OLD GOLDS... to smooth my roughened ways with their mellow, mild, throat-easy tobacco."

"No man who smokes OLD GOLDS can be *all* bad," stammered the venturesome tot... "take the carton, Mr. Burglar mans... and go and sin no more."

OLD GOLD

© P. Lorillard Co.

FASTEST GROWING CIGARETTE IN HISTORY... NOT A COUGH IN A CARLOAD

On your Radio... OLD GOLD—PAUL WHITEMAN HOUR. Paul Whiteman and complete orchestra... every Tuesday, 9 to 10 P. M., Eastern Standard Time

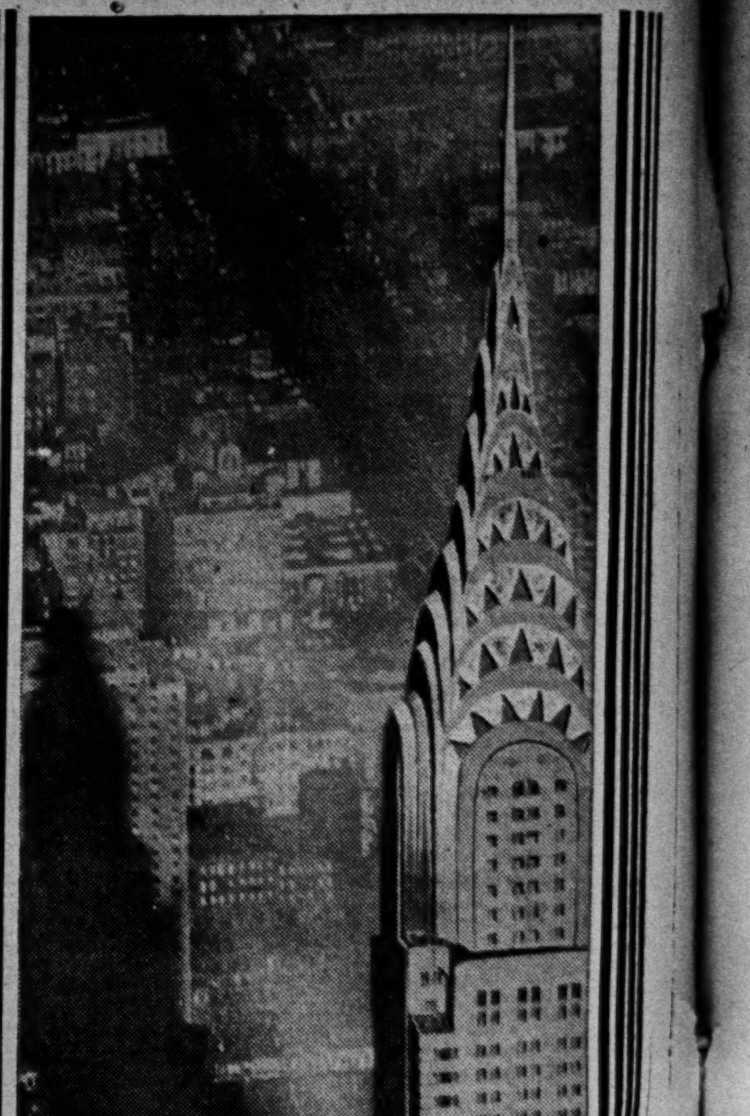

Fairchild Aerial Surveys, Inc.

Overshadowing New York

THE CHRYSLER BUILDING, overshadowing New York, dwarfs all previous conceptions of the efficient and luxurious in modern business homes.

No matter whether you need a small suite or an entire floor—no matter how critical your demands for business accommodations may be, an inspection of the building will reveal new refinements and unprecedented improvements that will make instant appeal.

And the small tower floors, way up under the shining dome, are an invitation to executives who seek offices that are absolutely unique.

Occupancy March 1930

Open for inspection now. Floors from 3,000 to 31,000 sq. ft. Offices from 270 sq. ft. up. Plans and full particulars on request.

14 E. 47th ST. WICKERSHAM 5500 | BROWN, WHEELOCK, HARRIS, VOUGHT & CO., INC. | BRANCH OFFICE ON PREMISES

Renting Agent

CHRYSLER BUILDING

42nd Street and Lexington Avenue

✦ ✦ (AT GRAND CENTRAL) ✦ ✦